

Grupuri Inrudite de Diagnostic Romanesti Actualizate

Versiunea initiala

RO.vi.DRG

Manual de definitii

Volumul 3
(Anexe)

Anexa A

Codul diagnosticelor/
CMD/Index DRG

Anexa A

Codul de diagnostic/Categoria majora de diagnostic (CMD)/Index DRG

Aceasta anexa listeaza fiecare cod de diagnostic ICD-10-AM folosit pentru a defini CMD-urile si DRG-urile când codul apare fie ca diagnostic principal fie ca un diagnostic aditional (secundar). Totusi, sunt exceptii codurile de diagnostic ce apar în functiile 'Problema majora' si 'Probleme majore multiple' pentru nou-nascuti (listate la sfarsitul CMD 15 din Volumul 2).

Cel mai simplu tip de diagnostic care este listat în aceasta anexa este cand sunt listate pentru un cod numai DRG-uri dintr-un DRG Adiacent (ADRG) si CMD. De exemplu, listarea pentru codul de diagnostic E77.8 *Alte tulburari ale metabolismului glycoproteinic*

Cod	CMD	DRG
E77.8	10	K63Z

arata ca E77.8 este unul din diagnosticile principale definind DRG medical K63Z în CMD 10. Daca o inregistrare are un diagnostic principal E77.8 si fara proceduri in sala de operatii, va fi alocata la DRG K63Z.

In unele cazuri DRG-urile de la doua sau mai multe ADRG, dar numai un CMD, sunt listate pentru un cod. Aceasta se produce de obicei cand diagnosticul este folosit pentru a defini divizarea dupa severitate a unui ADRG chirurgical, cand codurile de diagnostic adauga specificitate definitiei ADRG astfel incat o inregistrare este alocata corect unuia din mai multe DRG-uri chirurgicale sau cand CMD este 18 sau 21 iar diagnosticul este folosit pentru a defini HIV sau DRG-uri pentru multiple traume ca si DRG-urile medicale in aceste CMD-uri.

De exemplu, codurile privind starea maligna, cum ar fi C22.0 *Carcinom al celulei hepatice* definesc divizarile dupa severitate pentru unele ADRG-uri chirurgicale. Listarea pentru acest cod este

Cod	CMD	DRG
C22.0	O7	H02A, H61A, H61B

Aceasta arata ca C22.0 este unul din diagnosticile principale definind DRG-urile medicale H61A si H61B in CMD 07; si de asemenea unul din diagnosticile care definesc divizarea dupa severitate in ADRG chirurgical H02. Daca o inregistrare are un diagnostic principal C22.0, fara diagnostice aditionale si fara proceduri in sala de operatii, va fi alocata la ADRG H61. Pe de alta parte, daca inregistrarea are un diagnostic principal C22.0, fara diagnostice aditionale si cu o procedura in sala de operatii la 30460-07 *Hepatoenterostomie*, procedura va face ca inregistrarea sa fie grupata la ADRG H02 (vezi Anexa B). Inregistrarea va fi alocata mai degraba la DRG H02A decat la DRG-urile H02B sau H02C din cauza diagnosticului principal C22.0 (vezi CMD 07 capitol din Volumul 1).

Un exemplu de cod de diagnostic care adauga specificitate definitiilor unui ADRG chirurgical este listarea pentru codul de diagnostic S81.0 *Plaga deschisa a genunchiului*:

Cod	CMD	DRG
S81.0	21	W61Z, X04A, X04B, X07A, X07B, X60A, X60B, X60C

Aceasta arata ca S81.0 este unul din diagnosticile principale definind DRG-urile medicale W61Z (trauma multipla) si X60A, X60B si X60C in CMD 21; si este de asemenea unul din diagnosticile definind ADRG-urile X04 si X07. O inregistrare cu un diagnostic principal S81.0 si fara diagnostice aditionale sau proceduri in sala de operatii va fi grupata la ADRG X60. Totusi, daca inregistrarea are un diagnostic principal S81.0, fara diagnostice aditionale si o procedura 90582-01 *Sutura a tendonului, neclasificata altundeva*, procedura va face ca inregistrarea sa fie alocata mai degraba la ADRG X04 decat la X60. (Anexa B arata ca 90582-01

defineste ADRG-urile W01, X04, X05 si X06 in CMD 21, dar combinatia codurilor de diagnostic si procedura arata ca inregistrarea ar fi grupata la ADRG X04.)

In urmatorul exemplu, diagnosticul defineste un DRG HIV ca si DRG-uri medicale in CMD 18. Listarea pentru A02.1 *Sepsis cu Salmonella* este

Cod	CMD	DRG
A02.1	18	S60Z, S65A, S65B, S65C, T60A, T60B

Aceasta arata ca A02.1 este unul din diagnosticile principale definind DRG-urile HIV S60Z, S65A, S65B, S65C si DRG-urile medicale T60A si T60B in CMD 18. Daca o inregistrare are un diagnostic principal A02.1, fara diagnostice aditionale si fara proceduri in sala de operatii, inregistrarea va fi alocata la ADRG T60. Pe de alta parte, daca inregistrarea are un diagnostic principal A02.1, un diagnostic aditional B24 *Boala privind virusul imunodeficientei umane [HIV] nespecificata*, iar pacientul a stat peste noapte sau mai mult, inregistrarea va fi alocata la HIV si mai degraba la ADRG S65 decat la ADRG T60 (vezi HIV logic pentru definitiile Pre-CMD si CMD 18 DRG, in volumele 1 si respectiv 2).

Listarea celui mai complex tip de diagnostic este atunci cand DRG-urile de la doua sau mai multe ADRG-uri din doua sau mai multe CMD-uri sunt listate pentru un cod. Aceasta se produce cand diagnosticul este folosit pentru a defini HIV sau DRG-urile traumelor multiple sau in cazurile cand un diagnostic este de asemenea un diagnostic de complicatie intr-o divizare dupa severitate (adica ADRG F42 in CMD 05; ADRG-uri P65, P66 si P67 in CMD 15; si ADRG Q60 in CMD 16). De exemplu, listarea pentru codul de diagnostic C46.0 *Sarcom Kaposi al pielii* este

Cod	CMD	DRG
C46.0	09	J67A, J67B
	16	Q60B
	18	S60Z, S65A, S65B, S65C

Aceasta arata ca C46.0 este unul din diagnosticile principale definind DRG-urile medicale J67A si J67B; si ca, atunci cand se produce impreuna cu unul din codurile HIV ca un diagnostic aditional, este unul din diagnosticile principale definind DRG-urile S60Z, S65A, S65B si S65C. Daca o inregistrare are un diagnostic principal C46.0, fara diagnostice aditionale si fara proceduri in sala de operatii, ea va fi alocata la ADRG J67. Pe de alta parte, daca inregistrarea are un diagnostic principal C46.0, un diagnostic aditional B24 *Boala privind virusul imunodeficientei umane [HIV] nespecificata*, iar pacientul a stat peste noapte sau mai mult, inregistrarea va fi grupata la DRG S65A, S65B sau S65C, depinzand de Nivelul Complexitatii Clinice a Pacientului (vezi HIV logic pentru definitiile Pre-CMD si CMD 18 DRG, in volumele 1 si respectiv 2). Codul de diagnostic C46.0 afecteaza de asemenea gruparea atunci cand apare pe inregistrare ca un cod de diagnostic aditional, de aici listarea la DRG Q60B. Daca, de exemplu, o inregistrare are un diagnostic principal D63.0 (o manifestare pe care standardele codificarii o indica a nu fi alocata ca un diagnostic principal), are numai un cod de diagnostic aditional, C46.0, si fara proceduri in sala de operatii, va fi alocata la DRG Q60B cu un stegulet de avertizare indicand ca diagnosticul principal este o manifestare.

Trauma multipla este mai dificil de determinat decat alte alocari de CMD. Considerati un pacient cu un diagnostic principal S82.0 *Fractura de rotula* si cu diagnostice aditionale S37.01 *Contuzie si hematom al rinichiului*, S36.83 *Leziune a retroperitoneului*, S83.6 *Dislocare si intindere a altor parti si nespecificate ale genunchiului* si S22.42 *Fracturi multiple de coasta implicand doua coaste*. Listarea pentru diagnosticul S82.0 este

Cod	CMD	DRG
S82.0	08	I02A, I02B, I20Z, I75A, I75B, I75C
	21	W61Z

Examinarea listelor traumei multiple in definitiile DRG pentru CMD 21 (Volumul 2) arata ca S37.01 este pe lista pentru a arata trauma rinichiului, iar S36.83 este pe lista pentru a specifica trauma coloanei vertebrale sau pelvisului. Aceasta inseamna ca inregistrarea ar fi alocata mai degraba la DRG W61Z trauma multipla in CMD 21 decat la un DRG in CMD 08.

Anexa A Codul diagnosticelor/CMD/Index DRG

Codul	CMD	DRG	Codul	CMD	DRG	Codul	CMD	DRG
A00.0	06	G45A, G45B, G67A, G67B, G68A, G68B	A04.4	06	G45A, G45B, G67A, G67B, G68A, G68B	A07.0	06	G45A, G45B, G67A, G67B, G68A, G68B
A00.1	06	G45A, G45B, G67A, G67B, G68A, G68B		18	S60Z, S65A, S65B, S65C	A07.1	06	G45A, G45B, G67A, G67B, G68A, G68B
A00.9	06	G45A, G45B, G67A, G67B, G68A, G68B	A04.5	06	G45A, G45B, G67A, G67B, G68A, G68B	A07.2	06	G45A, G45B, G67A, G67B, G68A, G68B
A01.0	18	T64A, T64B		18	S60Z, S65A, S65B, S65C		18	S60Z, S65A, S65B, S65C
A01.1	18	T64A, T64B	A04.6	06	G45A, G45B, G67A, G67B, G68A, G68B	A07.3	06	G45A, G45B, G67A, G67B, G68A, G68B
A01.2	18	T64A, T64B		18	S60Z, S65A, S65B, S65C		18	S60Z, S65A, S65B, S65C
A01.3	18	T64A, T64B	A04.7	06	G45A, G45B, G67A, G67B, G68A, G68B	A07.8	06	G45A, G45B, G67A, G67B, G68A, G68B
A01.4	18	T64A, T64B		18	S60Z, S65A, S65B, S65C	A07.9	06	G45A, G45B, G67A, G67B, G68A, G68B
A02.0	06	G45A, G45B, G67A, G67B, G68A, G68B	A04.8	06	G45A, G45B, G67A, G67B, G68A, G68B	A08.0	06	G45A, G45B, G67A, G67B, G68A, G68B
	18	S60Z, S65A, S65B, S65C		18	S60Z, S65A, S65B, S65C		18	S60Z, S65A, S65B, S65C
A02.1	18	S60Z, S65A, S65B, S65C, T60A, T60B	A04.9	06	G45A, G45B, G67A, G67B, G68A, G68B	A08.1	06	G45A, G45B, G67A, G67B, G68A, G68B
A02.2	18	S60Z, S65A, S65B, S65C, T64A, T64B		18	S60Z, S65A, S65B, S65C		18	S60Z, S65A, S65B, S65C
A02.8	18	S60Z, S65A, S65B, S65C, T64A, T64B	A05.0	06	G45A, G45B, G67A, G67B, G68A, G68B	A08.2	06	G45A, G45B, G67A, G67B, G68A, G68B
A02.9	18	S60Z, S65A, S65B, S65C, T64A, T64B	A05.1	18	T64A, T64B		18	S60Z, S65A, S65B, S65C
A03.0	06	G45A, G45B, G67A, G67B, G68A, G68B	A05.2	06	G45A, G45B, G67A, G67B, G68A, G68B	A08.3	06	G45A, G45B, G67A, G67B, G68A, G68B
A03.1	06	G45A, G45B, G67A, G67B, G68A, G68B		06	G45A, G45B, G67A, G67B, G68A, G68B		18	S60Z, S65A, S65B, S65C
A03.2	06	G45A, G45B, G67A, G67B, G68A, G68B	A05.3	06	G45A, G45B, G67A, G67B, G68A, G68B	A08.4	06	G45A, G45B, G67A, G67B, G68A, G68B
A03.3	06	G45A, G45B, G67A, G67B, G68A, G68B	A05.4	06	G45A, G45B, G67A, G67B, G68A, G68B		18	S60Z, S65A, S65B, S65C
A03.8	06	G45A, G45B, G67A, G67B, G68A, G68B	A05.8	06	G45A, G45B, G67A, G67B, G68A, G68B	A08.5	06	G45A, G45B, G67A, G67B, G68A, G68B
A03.9	06	G45A, G45B, G67A, G67B, G68A, G68B	A05.9	06	G45A, G45B, G67A, G67B, G68A, G68B		18	S60Z, S65A, S65B, S65C
A04.0	06	G45A, G45B, G67A, G67B, G68A, G68B	A06.0	06	G45A, G45B, G67A, G67B, G68A, G68B	A09	06	G45A, G45B, G67A, G67B, G68A, G68B
	18	S60Z, S65A, S65B, S65C	A06.1	06	G45A, G45B, G67A, G67B, G68A, G68B		18	S60Z, S65A, S65B, S65C
A04.1	06	G45A, G45B, G67A, G67B, G68A, G68B	A06.2	06	G45A, G45B, G67A, G67B, G68A, G68B	A15.0	04	E62A, E62B, E62C
	18	S60Z, S65A, S65B, S65C	A06.3	18	T64A, T64B		18	S60Z, S65A, S65B, S65C
A04.2	06	G45A, G45B, G67A, G67B, G68A, G68B	A06.4	07	H63A, H63B	A15.1	04	E62A, E62B, E62C
	18	S60Z, S65A, S65B, S65C	A06.5	04	E62A, E62B, E62C		18	S60Z, S65A, S65B, S65C
A04.3	06	G45A, G45B, G67A, G67B, G68A, G68B	A06.6	01	B72A, B72B	A15.2	04	E62A, E62B, E62C
	18	S60Z, S65A, S65B, S65C	A06.7	09	J68A, J68B		18	S60Z, S65A, S65B, S65C
			A06.8	18	T64A, T64B		18	S60Z, S65A, S65B, S65C
			A06.9	18	T64A, T64B		18	S60Z, S65A, S65B, S65C

Anexa A Codul diagnosticelor/CMD/Index DRG

Codul	CMD	DRG	Codul	CMD	DRG	Codul	CMD	DRG
A15.3	04	E62A, E62B, E62C	A17.0	01	B72A, B72B	A19.9	18	S60Z, S65A, S65B, S65C, T64A, T64B
	18	S60Z, S65A, S65B, S65C		18	S60Z, S65A, S65B, S65C		A20.0	18
A15.4	04	E62A, E62B, E62C	A17.1	01	B72A, B72B	A20.1	18	T64A, T64B
	18	S60Z, S65A, S65B, S65C		18	S60Z, S65A, S65B, S65C	A20.2	04	E62A, E62B, E62C
A15.5	04	E62A, E62B, E62C	A17.8	01	B72A, B72B	A20.3	18	T64A, T64B
	18	S60Z, S65A, S65B, S65C		18	S60Z, S65A, S65B, S65C	A20.7	18	T60A, T60B
A15.6	04	E62A, E62B, E62C	A17.9	01	B72A, B72B	A20.8	18	T64A, T64B
	18	S60Z, S65A, S65B, S65C		18	S60Z, S65A, S65B, S65C	A20.9	18	T64A, T64B
A15.7	04	E62A, E62B, E62C	A18.0	08	I02A, I02B, I12A, I12B, I12C, I20Z, I64A, I64B	A21.0	18	T64A, T64B
	18	S60Z, S65A, S65B, S65C		18	S60Z, S65A, S65B, S65C	A21.1	18	T64A, T64B
A15.8	04	E62A, E62B, E62C	A18.1	11	L63A, L63B, L63C	A21.2	04	E62A, E62B, E62C
	18	S60Z, S65A, S65B, S65C		18	S60Z, S65A, S65B, S65C	A21.3	06	G45A, G45B, G70A, G70B
A15.9	04	E62A, E62B, E62C	A18.2	16	Q60A, Q60B, Q60C	A21.7	18	T64A, T64B
	18	S60Z, S65A, S65B, S65C		18	S60Z, S65A, S65B, S65C	A21.8	18	T64A, T64B
A16.0	04	E62A, E62B, E62C	A18.3	06	G45A, G45B, G70A, G70B	A21.9	18	T64A, T64B
	18	S60Z, S65A, S65B, S65C		18	S60Z, S65A, S65B, S65C	A22.0	09	J68A, J68B
A16.1	04	E62A, E62B, E62C	A18.4	09	J68A, J68B	A22.1	04	E62A, E62B, E62C
	18	S60Z, S65A, S65B, S65C		18	S60Z, S65A, S65B, S65C	A22.2	06	G45A, G45B, G70A, G70B
A16.2	04	E62A, E62B, E62C	A18.5	02	C60A, C60B	A22.7	18	T60A, T60B
	18	S60Z, S65A, S65B, S65C		18	S60Z, S65A, S65B, S65C	A22.8	18	T64A, T64B
A16.3	04	E62A, E62B, E62C	A18.6	03	D66A, D66B	A22.9	18	T64A, T64B
	18	S60Z, S65A, S65B, S65C		18	S60Z, S65A, S65B, S65C	A23.0	18	T64A, T64B
A16.4	04	E62A, E62B, E62C	A18.7	10	K64A, K64B	A23.1	18	T64A, T64B
	18	S60Z, S65A, S65B, S65C		18	S60Z, S65A, S65B, S65C	A23.2	18	T64A, T64B
A16.5	04	E62A, E62B, E62C	A18.8	18	S60Z, S65A, S65B, S65C, T64A, T64B	A23.3	18	T64A, T64B
	18	S60Z, S65A, S65B, S65C		18	S60Z, S65A, S65B, S65C, T64A, T64B	A23.8	18	T64A, T64B
A16.7	04	E62A, E62B, E62C	A19.0	18	S60Z, S65A, S65B, S65C, T64A, T64B	A23.9	18	T64A, T64B
	18	S60Z, S65A, S65B, S65C		18	S60Z, S65A, S65B, S65C, T64A, T64B	A24.0	18	T64A, T64B
A16.8	04	E62A, E62B, E62C	A19.1	18	S60Z, S65A, S65B, S65C, T64A, T64B	A24.1	18	T64A, T64B
	18	S60Z, S65A, S65B, S65C		18	S60Z, S65A, S65B, S65C, T64A, T64B	A24.2	18	T64A, T64B
A16.9	04	E62A, E62B, E62C	A19.2	18	S60Z, S65A, S65B, S65C, T64A, T64B	A24.3	18	T64A, T64B
	18	S60Z, S65A, S65B, S65C		18	S60Z, S65A, S65B, S65C, T64A, T64B	A24.4	18	T64A, T64B
A16.9	04	E62A, E62B, E62C	A19.8	18	S60Z, S65A, S65B, S65C, T64A, T64B	A25.0	18	T64A, T64B
	18	S60Z, S65A, S65B, S65C		18	S60Z, S65A, S65B, S65C, T64A, T64B	A25.1	18	T64A, T64B
						A25.9	18	T64A, T64B
						A26.0	18	T64A, T64B
						A26.7	18	T64A, T64B
						A26.8	18	T64A, T64B

Anexa A Codul diagnosticelor/CMD/Index DRG

Codul	CMD	DRG	Codul	CMD	DRG	Codul	CMD	DRG
A26.9	18	T64A, T64B	A37.0	04	E70A, E70B	A42.1	06	G45A, G45B, G70A, G70B
A27.0	18	T64A, T64B	A37.1	04	E70A, E70B	A42.2	09	J68A, J68B
A27.8	01	B72A, B72B	A37.8	04	E70A, E70B	A42.7	18	T64A, T64B
A27.9	18	T64A, T64B	A37.9	04	E70A, E70B	A42.8	18	T64A, T64B
A28.0	18	T64A, T64B	A38	18	T64A, T64B	A42.9	18	T64A, T64B
A28.1	16	Q60A, Q60B, Q60C	A39.0	01	B72A, B72B	A43.0	04	E62A, E62B, E62C
A28.2	18	T64A, T64B	A39.1	18	T60A, T60B		18	S60Z, S65A, S65B, S65C
A28.8	18	T64A, T64B	A39.2	18	T60A, T60B	A43.1	09	J68A, J68B
A28.9	18	T64A, T64B	A39.3	18	T60A, T60B		18	S60Z, S65A, S65B, S65C
A30.0	18	T64A, T64B	A39.4	18	T60A, T60B	A43.8	18	S60Z, S65A, S65B, S65C, T64A, T64B
A30.1	18	T64A, T64B	A39.5	05	F75A, F75B, F75C	A43.9	18	S60Z, S65A, S65B, S65C, T64A, T64B
A30.2	18	T64A, T64B	A39.8	18	T60A, T60B	A44.0	18	T64A, T64B
A30.3	18	T64A, T64B	A39.9	18	T60A, T60B	A44.1	18	T64A, T64B
A30.4	18	T64A, T64B	A40.0	18	S60Z, S65A, S65B, S65C, T60A, T60B	A44.8	18	T64A, T64B
A30.5	18	T64A, T64B	A40.1	18	S60Z, S65A, S65B, S65C, T60A, T60B	A44.9	18	T64A, T64B
A30.8	18	T64A, T64B	A40.2	18	S60Z, S65A, S65B, S65C, T60A, T60B	A46	09	J64A, J64B
A30.9	18	T64A, T64B	A40.3	18	S60Z, S65A, S65B, S65C, T60A, T60B	A48.0	18	T64A, T64B
A31.0	04	E62A, E62B, E62C	A40.8	18	S60Z, S65A, S65B, S65C, T60A, T60B	A48.1	04	E62A, E62B, E62C
	18	S60Z, S65A, S65B, S65C	A40.9	18	S60Z, S65A, S65B, S65C, T60A, T60B		18	S60Z, S65A, S65B, S65C
A31.1	09	J68A, J68B	A41.0	18	S60Z, S65A, S65B, S65C, T60A, T60B	A48.2	04	E62A, E62B, E62C
	18	S60Z, S65A, S65B, S65C	A41.1	18	S60Z, S65A, S65B, S65C, T60A, T60B		18	S60Z, S65A, S65B, S65C
A31.8	18	S60Z, S65A, S65B, S65C, T64A, T64B	A41.2	18	S60Z, S65A, S65B, S65C, T60A, T60B	A48.3	18	T64A, T64B
A31.9	18	S60Z, S65A, S65B, S65C, T64A, T64B	A41.3	18	S60Z, S65A, S65B, S65C, T60A, T60B	A48.4	18	T64A, T64B
A32.0	18	T64A, T64B	A41.4	18	S60Z, S65A, S65B, S65C, T60A, T60B	A48.8	18	T64A, T64B
A32.1	18	T64A, T64B	A41.50	18	S60Z, S65A, S65B, S65C, T60A, T60B	A49.0	18	T64A, T64B
A32.7	18	T64A, T64B	A41.51	18	S60Z, S65A, S65B, S65C, T60A, T60B	A49.1	18	T64A, T64B
A32.8	18	T64A, T64B	A41.52	18	S60Z, S65A, S65B, S65C, T60A, T60B	A49.2	18	T64A, T64B
A32.9	18	T64A, T64B	A41.58	18	S60Z, S65A, S65B, S65C, T60A, T60B	A49.3	18	T64A, T64B
A33	PRE	963Z	A41.8	18	S60Z, S65A, S65B, S65C, T60A, T60B	A49.8	18	T64A, T64B
A34	14	O66A, O66B	A41.9	18	S60Z, S65A, S65B, S65C, T60A, T60B	A49.9	18	T64A, T64B
A35	18	T64A, T64B	A42.0	04	E62A, E62B, E62C	A50.0	18	T64A, T64B
A36.0	03	D66A, D66B				A50.1	18	T64A, T64B
A36.1	03	D66A, D66B				A50.2	18	T64A, T64B
A36.2	03	D66A, D66B				A50.3	02	C60A, C60B
A36.3	09	J68A, J68B				A50.4	01	B72A, B72B
A36.8	18	T64A, T64B				A50.5	18	T64A, T64B
A36.9	18	T64A, T64B						

Anexa A Codul diagnosticelor/CMD/Index DRG

Codul	CMD	DRG	Codul	CMD	DRG	Codul	CMD	DRG
A50.6	18	T64A, T64B	A56.2	13	N61Z	A66.6	08	I02A, I02B, I12A, I12B, I12C, I20Z, I67A, I67B
A50.7	18	T64A, T64B		12	M62A, M62B	A66.7	18	T64A, T64B
A50.9	18	T64A, T64B		13	N61Z		A66.8	18
A51.0	12	M62A, M62B	A56.3	06	G45A, G45B, G70A, G70B	A66.9	18	T64A, T64B
A51.1	13	N61Z	A56.4	03	D63A, D63B	A67.0	09	J67A, J67B
	06	G45A, G45B, G70A, G70B	A56.8	12	M62A, M62B	A67.1	09	J67A, J67B
A51.2	18	T64A, T64B	A57	13	N61Z	A67.2	18	T64A, T64B
A51.3	09	J68A, J68B		12	M62A, M62B	A67.3	09	J67A, J67B
A51.4	18	T64A, T64B	A58	13	N61Z	A67.9	18	T64A, T64B
A51.5	18	T64A, T64B		12	M62A, M62B	A68.0	18	T64A, T64B
A51.9	18	T64A, T64B	A59.0	13	N61Z	A68.1	18	T64A, T64B
A52.0	05	F75A, F75B, F75C		12	M62A, M62B	A68.9	18	T64A, T64B
A52.1	01	B67A, B67B, B67C	A59.8	13	N61Z	A69.0	03	D63A, D63B
A52.2	01	B72A, B72B		18	T64A, T64B	A69.1	03	D63A, D63B
A52.3	01	B67A, B67B, B67C	A59.9	18	T64A, T64B	A69.2	18	T64A, T64B
A52.7	18	T64A, T64B	A60.0	12	M62A, M62B	A69.8	18	T64A, T64B
A52.8	18	T64A, T64B			13	N61Z	A69.9	18
A52.9	18	T64A, T64B	A60.1	18	S60Z, S65A, S65B, S65C	A70	18	T63A, T63B
A53.0	18	T64A, T64B		12	M62A, M62B	A71.0	02	C60A, C60B
A53.9	18	T64A, T64B	A60.9	13	N61Z	A71.1	02	C60A, C60B
A54.0	12	M62A, M62B		18	S60Z, S65A, S65B, S65C	A71.9	02	C60A, C60B
A54.1	13	N61Z	A63.0	12	M62A, M62B	A74.0	02	C63A, C63B
	12	M62A, M62B		13	N61Z	A74.8	18	S60Z, S65A, S65B, S65C, T63A, T63B
A54.2	12	M62A, M62B	18	S60Z, S65A, S65B, S65C	A74.9		18	S60Z, S65A, S65B, S65C, T63A, T63B
A54.3	02	C60A, C60B	A63.8	09	J67A, J67B	A75.0	18	T64A, T64B
A54.4	08	I02A, I02B, I12A, I12B, I12C, I20Z, I67A, I67B		12	M62A, M62B	A75.1	18	T64A, T64B
A54.5	03	D63A, D63B	A64	13	N61Z	A75.2	18	T64A, T64B
A54.6	06	G45A, G45B, G70A, G70B		12	M62A, M62B	A75.3	18	T64A, T64B
A54.8	18	T64A, T64B	A65	13	N61Z	A75.9	18	T64A, T64B
A54.9	18	T64A, T64B		18	T64A, T64B	A77.0	18	T64A, T64B
A55	12	M62A, M62B	A66.0	09	J67A, J67B	A77.1	18	T64A, T64B
A56.0	13	N61Z	A66.1	09	J67A, J67B	A77.2	18	T64A, T64B
	12	M62A, M62B	A66.2	09	J68A, J68B	A77.3	18	T64A, T64B
A56.1	13	N61Z	A66.3	09	J68A, J68B	A77.8	18	T64A, T64B
	12	M62A, M62B	A66.4	09	J68A, J68B	A77.9	18	T64A, T64B
			A66.5	03	D66A, D66B	A78	18	T64A, T64B

Anexa A Codul diagnosticelor/CMD/Index DRG

Codul	CMD	DRG	Codul	CMD	DRG	Codul	CMD	DRG
A79.0	18	T64A, T64B	A85.1	01	B72A, B72B	A94	18	T63A, T63B
A79.1	18	T64A, T64B		18	S60Z, S65A, S65B, S65C	A95.0	18	T63A, T63B
A79.8	18	T64A, T64B	A85.2	01	B72A, B72B	A95.1	18	T63A, T63B
A79.9	18	T64A, T64B	A85.8	01	B72A, B72B	A95.9	18	T63A, T63B
A80.0	01	B72A, B72B		18	S60Z, S65A, S65B, S65C	A96.0	18	T63A, T63B
A80.1	01	B72A, B72B	A86	01	B72A, B72B	A96.1	18	T63A, T63B
A80.2	01	B72A, B72B		18	S60Z, S65A, S65B, S65C	A96.2	18	T63A, T63B
A80.3	01	B72A, B72B		18	S60Z, S65A, S65B, S65C	A96.8	18	T63A, T63B
A80.4	18	T63A, T63B	A87.0	01	B73Z	A96.9	18	T63A, T63B
A80.9	01	B72A, B72B		18	S60Z, S65A, S65B, S65C	A98.0	18	T63A, T63B
A81.0	01	B67A, B67B, B67C		18	S60Z, S65A, S65B, S65C	A98.1	18	T63A, T63B
A81.1	01	B67A, B67B, B67C	A87.1	01	B73Z	A98.2	18	T63A, T63B
A81.2	01	B67A, B67B, B67C		18	S60Z, S65A, S65B, S65C	A98.3	18	T63A, T63B
	18	S60Z, S65A, S65B, S65C	A87.2	01	B73Z	A98.4	18	T63A, T63B
A81.8	01	B67A, B67B, B67C	A87.8	01	B73Z	A98.5	11	L63A, L63B, L63C
	18	S60Z, S65A, S65B, S65C		18	S60Z, S65A, S65B, S65C	A98.8	18	T63A, T63B
A81.9	01	B67A, B67B, B67C	A87.9	01	B73Z	A99	18	T63A, T63B
	18	S60Z, S65A, S65B, S65C		18	S60Z, S65A, S65B, S65C	B00.0	09	J68A, J68B
A82.0	01	B72A, B72B	A88.0	01	B72A, B72B		18	S60Z, S65A, S65B, S65C
A82.1	01	B72A, B72B	A88.1	01	B81A, B81B	B00.1	18	S60Z, S65A, S65B, S65C
A82.9	01	B72A, B72B	A88.8	01	B72A, B72B	B00.2	03	D40Z, D67A, D67B
A83.0	01	B72A, B72B		18	S60Z, S65A, S65B, S65C		18	S60Z, S65A, S65B, S65C
A83.1	01	B72A, B72B	A89	01	B72A, B72B	B00.3	01	B73Z
A83.2	01	B72A, B72B		18	S60Z, S65A, S65B, S65C		18	S60Z, S65A, S65B, S65C
A83.3	01	B72A, B72B	A90	18	T63A, T63B	B00.4	01	B72A, B72B
A83.4	01	B72A, B72B	A91	18	T63A, T63B		18	S60Z, S65A, S65B, S65C
A83.5	01	B72A, B72B	A92.0	18	T63A, T63B	B00.5	02	C60A, C60B
A83.6	01	B72A, B72B	A92.1	18	T63A, T63B		18	S60Z, S65A, S65B, S65C
A83.8	01	B72A, B72B	A92.2	01	B72A, B72B	B00.7	18	S60Z, S65A, S65B, S65C
A83.9	01	B72A, B72B	A92.3	18	T63A, T63B		18	S60Z, S65A, S65B, S65C
A84.0	01	B72A, B72B	A92.4	18	T63A, T63B	B00.8	18	S60Z, S65A, S65B, S65C
A84.1	01	B72A, B72B	A92.8	18	T63A, T63B		18	S60Z, S65A, S65B, S65C
A84.8	01	B72A, B72B	A92.9	18	T63A, T63B	B00.9	09	J68A, J68B
A84.9	01	B72A, B72B	A93.0	18	T63A, T63B		18	S60Z, S65A, S65B, S65C
A85.0	01	B72A, B72B	A93.1	18	T63A, T63B	B01.0	18	T63A, T63B
	18	S60Z, S65A, S65B, S65C	A93.2	18	T63A, T63B	B01.1	01	B72A, B72B
			A93.8	18	T63A, T63B	B01.2	04	E62A, E62B, E62C

Anexa A Codul diagnosticelor/CMD/Index DRG

Codul	CMD	DRG	Codul	CMD	DRG	Codul	CMD	DRG
B01.8	18	T63A, T63B	B08.3	18	T63A, T63B	B26.0	12	M62A, M62B
B01.9	18	T63A, T63B	B08.4	18	T63A, T63B	B26.1	01	B73Z
B02.0	01	B72A, B72B	B08.5	03	D63A, D63B	B26.2	01	B72A, B72B
	18	S60Z, S65A, S65B, S65C	B08.8	18	T63A, T63B	B26.3	07	H62A, H62B
B02.1	01	B73Z	B09	18	T63A, T63B	B26.8	18	T63A, T63B
	18	S60Z, S65A, S65B, S65C	B15.0	07	H63A, H63B	B26.9	18	T63A, T63B
B02.2	01	B72A, B72B	B15.9	07	H63A, H63B	B27.0	18	T63A, T63B
	18	S60Z, S65A, S65B, S65C	B16.0	07	H63A, H63B	B27.1	18	T63A, T63B
B02.3	02	C60A, C60B	B16.1	07	H63A, H63B	B27.8	18	T63A, T63B
	18	S60Z, S65A, S65B, S65C	B16.2	07	H63A, H63B	B27.9	18	T63A, T63B
B02.7	18	S60Z, S65A, S65B, S65C, T63A, T63B	B16.9	07	H63A, H63B	B30.0	02	C63A, C63B
B02.8	18	S60Z, S65A, S65B, S65C, T63A, T63B	B17.0	07	H63A, H63B	B30.1	02	C63A, C63B
B02.9	09	J68A, J68B	B17.1	07	H63A, H63B	B30.2	02	C63A, C63B
	18	S60Z, S65A, S65B, S65C		18	S60Z, S65A, S65B, S65C	B30.3	02	C63A, C63B
B03	18	T63A, T63B	B17.2	07	H63A, H63B	B30.8	02	C63A, C63B
B04	18	T63A, T63B	B17.8	07	H63A, H63B	B30.9	02	C63A, C63B
B05.0	01	B72A, B72B	B18.0	07	H63A, H63B	B33.0	04	E62A, E62B, E62C
	18	S60Z, S65A, S65B, S65C	B18.1	07	H63A, H63B	B33.1	18	T63A, T63B
B05.1	18	S60Z, S65A, S65B, S65C, T63A, T63B	B18.2	07	H63A, H63B	B33.2	05	F75A, F75B, F75C
B05.2	04	E62A, E62B, E62C	B18.8	07	H63A, H63B	B33.3	18	T63A, T63B
	18	S60Z, S65A, S65B, S65C	B18.9	07	H63A, H63B	B33.8	18	T63A, T63B
B05.3	03	D63A, D63B	B19.0	07	H63A, H63B	B34.0	18	T63A, T63B
	18	S60Z, S65A, S65B, S65C	B19.9	07	H63A, H63B	B34.1	18	T63A, T63B
B05.4	18	S60Z, S65A, S65B, S65C, T63A, T63B	B20	18	S60Z, S65A, S65B, S65C	B34.2	18	T63A, T63B
B05.8	18	S60Z, S65A, S65B, S65C, T63A, T63B	B21	18	S60Z, S65A, S65B, S65C	B34.3	18	T63A, T63B
B05.9	18	S60Z, S65A, S65B, S65C, T63A, T63B	B22	18	S60Z, S65A, S65B, S65C	B34.4	18	S60Z, S65A, S65B, S65C, T63A, T63B
B06.0	01	B71A, B71B	B23.0	18	S60Z, S65A, S65B, S65C	B34.8	18	T63A, T63B
B06.8	18	T63A, T63B	B23.8	18	S60Z, S65A, S65B, S65C	B34.9	18	S60Z, S65A, S65B, S65C, T63A, T63B
B06.9	18	T63A, T63B	B24	18	S60Z, S65A, S65B, S65C	B35.0	09	J67A, J67B
B07	09	J67A, J67B	B25.0	18	S60Z, S65A, S65B, S65C, T63A, T63B		18	S60Z, S65A, S65B, S65C
B08.0	18	T63A, T63B	B25.1	18	S60Z, S65A, S65B, S65C, T63A, T63B	B35.1	09	J67A, J67B
B08.1	09	J67A, J67B	B25.2	18	S60Z, S65A, S65B, S65C, T63A, T63B		18	S60Z, S65A, S65B, S65C
B08.2	18	T63A, T63B	B25.8	18	S60Z, S65A, S65B, S65C, T63A, T63B	B35.2	09	J67A, J67B
			B25.9	18	S60Z, S65A, S65B, S65C, T63A, T63B		18	S60Z, S65A, S65B, S65C

Anexa A Codul diagnosticelor/CMD/Index DRG

Codul	CMD	DRG	Codul	CMD	DRG	Codul	CMD	DRG
B35.3	09	J12A, J12B, J12C, J13A, J13B, J67A, J67B	B37.4	12	M62A, M62B	B39.5	18	S60Z, S65A, S65B, S65C, T64A, T64B
	18	S60Z, S65A, S65B, S65C		13	N61Z		B39.9	18
B35.4	09	J67A, J67B	B37.5	01	B72A, B72B	B40.0		18
	18	S60Z, S65A, S65B, S65C		18	S60Z, S65A, S65B, S65C		B40.1	18
B35.5	09	J67A, J67B	B37.6	05	F61Z	B40.2		18
	18	S60Z, S65A, S65B, S65C		18	S60Z, S65A, S65B, S65C		B40.3	18
B35.6	09	J67A, J67B	B37.7	18	S60Z, S65A, S65B, S65C, T64A, T64B	B40.7		18
	18	S60Z, S65A, S65B, S65C		B37.81	06		G45A, G45B, G67A, G67B, G69Z	B40.8
B35.8	09	J67A, J67B	B37.88		18	S60Z, S65A, S65B, S65C, T64A, T64B	B40.9	
	18	S60Z, S65A, S65B, S65C		18	S60Z, S65A, S65B, S65C	B41.0		18
B35.9	09	J67A, J67B	B37.9	18	S60Z, S65A, S65B, S65C, T64A, T64B		B41.7	18
	18	S60Z, S65A, S65B, S65C		B38.0	04	E62A, E62B, E62C		B41.8
B36.0	09	J67A, J67B	B38.1		18	S60Z, S65A, S65B, S65C, T64A, T64B	B41.9	
	18	S60Z, S65A, S65B, S65C		B38.2	18	S60Z, S65A, S65B, S65C, T64A, T64B		B42.0
B36.1	09	J67A, J67B	B38.3		09	J68A, J68B	B42.1	
	18	S60Z, S65A, S65B, S65C		B38.4	18	S60Z, S65A, S65B, S65C		B42.7
B36.2	09	J67A, J67B	B38.7		18	S60Z, S65A, S65B, S65C, T64A, T64B	B42.8	
	18	S60Z, S65A, S65B, S65C		B38.8	18	S60Z, S65A, S65B, S65C, T64A, T64B		B42.9
B36.3	09	J67A, J67B	B38.9		18	S60Z, S65A, S65B, S65C, T64A, T64B	B43.0	
	18	S60Z, S65A, S65B, S65C		B39.0	04	E74A, E74B, E74C		B43.1
B36.8	09	J67A, J67B	B39.1		18	S60Z, S65A, S65B, S65C	B43.2	
	18	S60Z, S65A, S65B, S65C		B39.2	04	E74A, E74B, E74C		B43.8
B36.9	09	J67A, J67B	B39.3		18	S60Z, S65A, S65B, S65C	B43.9	
	18	S60Z, S65A, S65B, S65C		B39.4	18	S60Z, S65A, S65B, S65C, T64A, T64B		B44.0
B37.0	03	D40Z, D67A, D67B	B39.5		18	S60Z, S65A, S65B, S65C	B44.1	
	18	S60Z, S65A, S65B, S65C		B39.6	18	S60Z, S65A, S65B, S65C		B44.2
B37.1	04	E62A, E62B, E62C	B39.7		18	S60Z, S65A, S65B, S65C	B44.7	
	18	S60Z, S65A, S65B, S65C		B39.8	18	S60Z, S65A, S65B, S65C		B44.8
B37.2	09	J67A, J67B	B39.9		18	S60Z, S65A, S65B, S65C	B44.9	
	18	S60Z, S65A, S65B, S65C		B40.0	18	S60Z, S65A, S65B, S65C		B45.0
B37.3	13	N61Z	B40.1		18	S60Z, S65A, S65B, S65C	B45.1	
				B40.2	18	S60Z, S65A, S65B, S65C		B45.2
		B40.3	18		S60Z, S65A, S65B, S65C	B45.3	18	

Anexa A Codul diagnosticelor/CMD/Index DRG

Codul	CMD	DRG	Codul	CMD	DRG	Codul	CMD	DRG
B45.7	18	S60Z, S65A, S65B, S65C, T64A, T64B	B55.2	09	J68A, J68B	B66.0	07	H63A, H63B
B45.8	18	S60Z, S65A, S65B, S65C, T64A, T64B	B55.9	18	T64A, T64B	B66.1	07	H63A, H63B
B45.9	18	S60Z, S65A, S65B, S65C, T64A, T64B	B56.0	18	T64A, T64B	B66.2	18	T64A, T64B
B46.0	18	T64A, T64B	B56.1	18	T64A, T64B	B66.3	07	H63A, H63B
B46.1	18	T64A, T64B	B56.9	18	T64A, T64B	B66.4	04	E62A, E62B, E62C
B46.2	18	T64A, T64B	B57.0	05	F75A, F75B, F75C	B66.5	07	H63A, H63B
B46.3	18	T64A, T64B	B57.1	18	T64A, T64B	B66.8	18	T64A, T64B
B46.4	18	T64A, T64B	B57.2	05	F75A, F75B, F75C	B66.9	18	T64A, T64B
B46.5	18	T64A, T64B	B57.3	18	T64A, T64B	B67.0	07	H63A, H63B
B46.8	18	T64A, T64B	B57.4	18	T64A, T64B	B67.1	04	E62A, E62B, E62C
B46.9	18	T64A, T64B	B57.5	18	T64A, T64B	B67.2	18	T64A, T64B
B47.0	18	T64A, T64B	B58.0	02	C63A, C63B	B67.3	18	T64A, T64B
B47.1	18	T64A, T64B		18	S60Z, S65A, S65B, S65C	B67.4	18	T64A, T64B
B47.9	18	T64A, T64B	B58.1	07	H63A, H63B	B67.5	07	H63A, H63B
B48.0	18	T64A, T64B		18	S60Z, S65A, S65B, S65C	B67.6	18	T64A, T64B
B48.1	18	T64A, T64B	B58.2	01	B72A, B72B	B67.7	18	T64A, T64B
B48.2	18	T64A, T64B		18	S60Z, S65A, S65B, S65C	B67.8	07	H63A, H63B
B48.3	18	T64A, T64B	B58.3	04	E62A, E62B, E62C	B67.9	18	T64A, T64B
B48.4	18	T64A, T64B		18	S60Z, S65A, S65B, S65C	B68.0	06	G45A, G45B, G45C, G67A, G67B, G67C, G68A, G68B, G68C
B48.7	18	S60Z, S65A, S65B, S65C, T64A, T64B	B58.8	18	S60Z, S65A, S65B, S65C, T64A, T64B	B68.1	06	G45A, G45B, G45C, G67A, G67B, G67C, G68A, G68B, G68C
B48.8	18	T64A, T64B	B58.9	18	S60Z, S65A, S65B, S65C, T64A, T64B	B68.9	06	G45A, G45B, G45C, G67A, G67B, G67C, G68A, G68B, G68C
B49	18	T64A, T64B	B59	04	E62A, E62B, E62C	B69.0	01	B72A, B72B
B50.0	18	T64A, T64B		18	S60Z, S65A, S65B, S65C	B69.1	02	C63A, C63B
B50.8	18	T64A, T64B		18	S60Z, S65A, S65B, S65C	B69.8	06	G45A, G45B, G45C, G67A, G67B, G67C, G68A, G68B, G68C
B50.9	18	T64A, T64B	B60.0	18	S60Z, S65A, S65B, S65C, T64A, T64B	B69.9	06	G45A, G45B, G45C, G67A, G67B, G67C, G68A, G68B, G68C
B51.0	18	T64A, T64B	B60.1	18	S60Z, S65A, S65B, S65C, T64A, T64B	B70.0	06	G45A, G45B, G45C, G67A, G67B, G67C, G68A, G68B, G68C
B51.8	18	T64A, T64B	B60.2	18	S60Z, S65A, S65B, S65C, T64A, T64B	B70.1	06	G45A, G45B, G45C, G67A, G67B, G67C, G68A, G68B, G68C
B51.9	18	T64A, T64B	B60.8	18	S60Z, S65A, S65B, S65C, T64A, T64B	B71.0	06	G45A, G45B, G45C, G67A, G67B, G67C, G68A, G68B, G68C
B52.0	18	T64A, T64B	B64	18	S60Z, S65A, S65B, S65C, T64A, T64B	B71.1	06	G45A, G45B, G45C, G67A, G67B, G67C, G68A, G68B, G68C
B52.8	18	T64A, T64B		11	L63A, L63B, L63C	B71.8	06	G45A, G45B, G45C, G67A, G67B, G67C, G68A, G68B, G68C
B52.9	18	T64A, T64B	B65.0	07	H63A, H63B	B71.9	06	G45A, G45B, G45C, G67A, G67B, G67C, G68A, G68B, G68C
B53.0	18	T64A, T64B	B65.1	18	T64A, T64B	B72	18	T64A, T64B
B53.1	18	T64A, T64B	B65.2	18	T64A, T64B	B73	18	T64A, T64B
B53.8	18	T64A, T64B	B65.3	09	J68A, J68B	B74.0	18	T64A, T64B
B54	18	T64A, T64B	B65.8	18	T64A, T64B			
B55.0	18	T64A, T64B	B65.9	18	T64A, T64B			
B55.1	09	J68A, J68B						

Anexa A Codul diagnosticelor/CMD/Index DRG

Codul	CMD	DRG	Codul	CMD	DRG	Codul	CMD	DRG
B74.1	18	T64A, T64B	B81.8	06	G45A, G45B, G67A, G67B, G68A, G68B	B94.0	02	C63A, C63B
B74.2	18	T64A, T64B	B82.0	06	G45A, G45B, G67A, G67B, G68A, G68B	B94.1	01	B81A, B81B
B74.3	18	T64A, T64B	B82.9	06	G45A, G45B, G67A, G67B, G68A, G68B	B94.2	18	T64A, T64B
B74.4	18	T64A, T64B	B83.0	18	T64A, T64B	B94.8	18	T64A, T64B
B74.8	18	T64A, T64B	B83.1	18	T64A, T64B	B94.9	18	T64A, T64B
B74.9	18	T64A, T64B	B83.2	18	T64A, T64B	B95.0	18	T64A, T64B
B75	18	T64A, T64B	B83.3	18	T64A, T64B	B95.1	18	T64A, T64B
B76.0	06	G45A, G45B, G67A, G67B, G68A, G68B	B83.4	18	T64A, T64B	B95.2	18	T64A, T64B
B76.1	06	G45A, G45B, G67A, G67B, G68A, G68B	B83.8	18	T64A, T64B	B95.3	18	T64A, T64B
B76.8	06	G45A, G45B, G67A, G67B, G68A, G68B	B83.9	18	T64A, T64B	B95.41	18	T64A, T64B
B76.9	06	G45A, G45B, G67A, G67B, G68A, G68B	B85.0	09	J67A, J67B	B95.42	18	T64A, T64B
B77.0	06	G45A, G45B, G67A, G67B, G68A, G68B	B85.1	09	J67A, J67B	B95.48	18	T64A, T64B
B77.8	06	G45A, G45B, G67A, G67B, G68A, G68B	B85.2	09	J67A, J67B	B95.5	18	T64A, T64B
B77.9	06	G45A, G45B, G67A, G67B, G68A, G68B	B85.3	09	J67A, J67B	B95.6	18	T64A, T64B
B78.0	06	G45A, G45B, G67A, G67B, G68A, G68B	B85.4	09	J67A, J67B	B95.7	18	T64A, T64B
	18	S60Z, S65A, S65B, S65C	B86	09	J68A, J68B	B95.8	18	T64A, T64B
B78.1	06	G45A, G45B, G67A, G67B, G68A, G68B	B87.0	09	J67A, J67B	B96.0	18	T64A, T64B
	18	S60Z, S65A, S65B, S65C	B87.1	09	J67A, J67B	B96.1	18	T64A, T64B
B78.7	06	G45A, G45B, G67A, G67B, G68A, G68B	B87.2	09	J67A, J67B	B96.2	18	T64A, T64B
	18	S60Z, S65A, S65B, S65C	B87.3	09	J67A, J67B	B96.31	18	T64A, T64B
B78.9	06	G45A, G45B, G67A, G67B, G68A, G68B	B87.4	09	J67A, J67B	B96.38	18	T64A, T64B
	18	S60Z, S65A, S65B, S65C	B87.8	09	J67A, J67B	B96.39	18	T64A, T64B
B79	06	G45A, G45B, G67A, G67B, G68A, G68B	B87.9	09	J67A, J67B	B96.4	18	T64A, T64B
B80	06	G45A, G45B, G67A, G67B, G68A, G68B	B88.0	09	J67A, J67B	B96.5	18	T64A, T64B
B81.0	06	G45A, G45B, G67A, G67B, G68A, G68B	B88.1	09	J67A, J67B	B96.6	18	T64A, T64B
B81.1	06	G45A, G45B, G67A, G67B, G68A, G68B	B88.2	09	J67A, J67B	B96.7	18	T64A, T64B
B81.2	06	G45A, G45B, G67A, G67B, G68A, G68B	B88.3	09	J67A, J67B	B96.81	18	T64A, T64B
B81.3	06	G45A, G45B, G67A, G67B, G68A, G68B	B88.8	18	S60Z, S65A, S65B, S65C, T64A, T64B	B96.88	18	T64A, T64B
B81.4	18	T64A, T64B	B88.9	09	J67A, J67B	B97.0	18	T63A, T63B
			B89	18	T64A, T64B	B97.1	18	T63A, T63B
			B90.0	01	B81A, B81B	B97.2	18	T63A, T63B
			B90.1	11	L63A, L63B, L63C	B97.3	18	T63A, T63B
			B90.2	08	I02A, I02B, I02Z, I76A, I76B, I76C	B97.4	18	T63A, T63B
			B90.8	18	T64A, T64B	B97.5	18	T63A, T63B
			B90.9	04	E74A, E74B, E74C	B97.6	18	T63A, T63B
			B91	01	B81A, B81B	B97.7	18	T63A, T63B
			B92	18	T64A, T64B	B97.8	18	T63A, T63B
						B99	18	T64A, T64B

Anexa A Codul diagnosticelor/CMD/Index DRG

Codul	CMD	DRG	Codul	CMD	DRG	Codul	CMD	DRG
C00.0	03	D02B, D60A, D60B	C03.9	03	D02B, D60A, D60B	C08.9	03	D02B, D60A, D60B
	16	Q60B		16	Q60B		16	Q60B
C00.1	03	D02B, D60A, D60B	C04.0	03	D02B, D60A, D60B	C09.0	03	D02B, D60A, D60B
	16	Q60B		16	Q60B		16	Q60B
C00.2	03	D02B, D60A, D60B	C04.1	03	D02B, D60A, D60B	C09.1	03	D02B, D60A, D60B
	16	Q60B		16	Q60B		16	Q60B
C00.3	03	D02B, D60A, D60B	C04.8	03	D02B, D60A, D60B	C09.8	03	D02B, D60A, D60B
	16	Q60B		16	Q60B		16	Q60B
C00.4	03	D02B, D60A, D60B	C04.9	03	D02B, D60A, D60B	C09.9	03	D02B, D60A, D60B
	16	Q60B		16	Q60B		16	Q60B
C00.5	03	D02B, D60A, D60B	C05.0	03	D02B, D60A, D60B	C10.0	03	D02B, D60A, D60B
	16	Q60B		16	Q60B		16	Q60B
C00.6	03	D02B, D60A, D60B	C05.1	03	D02B, D60A, D60B	C10.1	03	D02B, D60A, D60B
	16	Q60B		16	Q60B		16	Q60B
C00.8	03	D02B, D60A, D60B	C05.2	03	D02B, D60A, D60B	C10.2	03	D02B, D60A, D60B
	16	Q60B		16	Q60B		16	Q60B
C00.9	03	D02B, D60A, D60B	C05.8	03	D02B, D60A, D60B	C10.3	03	D02B, D60A, D60B
	16	Q60B		16	Q60B		16	Q60B
C01	03	D02B, D60A, D60B	C05.9	03	D02B, D60A, D60B	C10.4	03	D02B, D60A, D60B
	16	Q60B		16	Q60B		16	Q60B
C02.0	03	D02B, D60A, D60B	C06.0	03	D02B, D60A, D60B	C10.8	03	D02B, D60A, D60B
	16	Q60B		16	Q60B		16	Q60B
C02.1	03	D02B, D60A, D60B	C06.1	03	D02B, D60A, D60B	C10.9	03	D02B, D60A, D60B
	16	Q60B		16	Q60B		16	Q60B
C02.2	03	D02B, D60A, D60B	C06.2	03	D02B, D60A, D60B	C11.0	03	D02B, D60A, D60B
	16	Q60B		16	Q60B		16	Q60B
C02.3	03	D02B, D60A, D60B	C06.8	03	D02B, D60A, D60B	C11.1	03	D02B, D60A, D60B
	16	Q60B		16	Q60B		16	Q60B
C02.4	03	D02B, D60A, D60B	C06.9	03	D02B, D60A, D60B	C11.2	03	D02B, D60A, D60B
	16	Q60B		16	Q60B		16	Q60B
C02.8	03	D02B, D60A, D60B	C07	03	D02B, D60A, D60B	C11.3	03	D02B, D60A, D60B
	16	Q60B		16	Q60B		16	Q60B
C02.9	03	D02B, D60A, D60B	C08.0	03	D02B, D60A, D60B	C11.8	03	D02B, D60A, D60B
	16	Q60B		16	Q60B		16	Q60B
C03.0	03	D02B, D60A, D60B	C08.1	03	D02B, D60A, D60B	C11.9	03	D02B, D60A, D60B
	16	Q60B		16	Q60B		16	Q60B
C03.1	03	D02B, D60A, D60B	C08.8	03	D02B, D60A, D60B	C12	03	D02B, D60A, D60B
	16	Q60B		16	Q60B		16	Q60B

Anexa A Codul diagnosticelor/CMD/Index DRG

Codul	CMD	DRG	Codul	CMD	DRG	Codul	CMD	DRG
C13.0	03	D02B, D60A, D60B	C16.1	06	G03A, G42A, G42B, G60A, G60B	C18.2	06	G03A, G42A, G42B, G60A, G60B
	16	Q60B		16	Q60B		16	Q60B
C13.1	03	D02B, D60A, D60B	C16.2	06	G03A, G42A, G42B, G60A, G60B	C18.3	06	G03A, G42A, G42B, G60A, G60B
	16	Q60B		16	Q60B		16	Q60B
C13.2	03	D02B, D60A, D60B	C16.3	06	G03A, G42A, G42B, G60A, G60B	C18.4	06	G03A, G42A, G42B, G60A, G60B
	16	Q60B		16	Q60B		16	Q60B
C13.8	03	D02B, D60A, D60B	C16.4	06	G03A, G42A, G42B, G60A, G60B	C18.5	06	G03A, G42A, G42B, G60A, G60B
	16	Q60B		16	Q60B		16	Q60B
C13.9	03	D02B, D60A, D60B	C16.5	06	G03A, G42A, G42B, G60A, G60B	C18.6	06	G03A, G42A, G42B, G60A, G60B
	16	Q60B		16	Q60B		16	Q60B
C14.0	03	D02B, D60A, D60B	C16.6	06	G03A, G42A, G42B, G60A, G60B	C18.7	06	G03A, G42A, G42B, G60A, G60B
	16	Q60B		16	Q60B		16	Q60B
C14.2	03	D02B, D60A, D60B	C16.8	06	G03A, G42A, G42B, G60A, G60B	C18.8	06	G03A, G42A, G42B, G60A, G60B
	16	Q60B		16	Q60B		16	Q60B
C14.8	03	D02B, D60A, D60B	C16.9	06	G03A, G42A, G42B, G60A, G60B	C18.9	06	G03A, G42A, G42B, G60A, G60B
	16	Q60B		16	Q60B		16	Q60B
C15.0	06	G03A, G42A, G42B, G60A, G60B	C17.0	06	G03A, G42A, G42B, G60A, G60B	C19	06	G03A, G42A, G42B, G60A, G60B
	16	Q60B		16	Q60B		16	Q60B
C15.1	06	G03A, G42A, G42B, G60A, G60B	C17.1	06	G03A, G42A, G42B, G60A, G60B	C20	06	G03A, G42A, G42B, G60A, G60B
	16	Q60B		16	Q60B		16	Q60B
C15.2	06	G03A, G42A, G42B, G60A, G60B	C17.2	06	G03A, G42A, G42B, G60A, G60B	C21.0	06	G03A, G42A, G42B, G60A, G60B
	16	Q60B		16	Q60B		16	Q60B
C15.3	06	G03A, G42A, G42B, G60A, G60B	C17.3	06	G03A, G42A, G42B, G60A, G60B	C21.1	06	G03A, G42A, G42B, G60A, G60B
	16	Q60B		16	Q60B		16	Q60B
C15.4	06	G03A, G42A, G42B, G60A, G60B	C17.8	06	G03A, G42A, G42B, G60A, G60B	C21.2	06	G03A, G42A, G42B, G60A, G60B
	16	Q60B		16	Q60B		16	Q60B
C15.5	06	G03A, G42A, G42B, G60A, G60B	C17.9	06	G03A, G42A, G42B, G60A, G60B	C21.8	06	G03A, G42A, G42B, G60A, G60B
	16	Q60B		16	Q60B		16	Q60B
C15.8	06	G03A, G42A, G42B, G60A, G60B	C18.0	06	G03A, G42A, G42B, G60A, G60B	C22.0	07	H02A, H61A, H61B
	16	Q60B		16	Q60B		16	Q60B
C15.9	06	G03A, G42A, G42B, G60A, G60B	C18.1	06	G03A, G42A, G42B, G60A, G60B	C22.1	07	H02A, H61A, H61B
	16	Q60B		16	Q60B		16	Q60B
C16.0	06	G03A, G42A, G42B, G60A, G60B						
	16	Q60B						

Anexa A Codul diagnosticelor/CMD/Index DRG

Codul	CMD	DRG	Codul	CMD	DRG	Codul	CMD	DRG
C22.2	07	H02A, H61A, H61B	C26.1	16	Q60B	C34.0	04	E71A, E71B, E71C
	16	Q60B		17	R01A, R01B, R03A, R03B, R61A, R61B, R61C		16	Q60B
C22.3	07	H02A, H61A, H61B	C26.8	06	G03A, G42A, G42B, G60A, G60B	C34.1	04	E71A, E71B, E71C
	16	Q60B		16	Q60B		16	Q60B
C22.4	07	H02A, H61A, H61B	C26.9	06	G03A, G42A, G42B, G60A, G60B	C34.2	04	E71A, E71B, E71C
	16	Q60B		16	Q60B		16	Q60B
C22.7	07	H02A, H61A, H61B	C30.0	03	D02B, D60A, D60B	C34.3	04	E71A, E71B, E71C
	16	Q60B		16	Q60B		16	Q60B
C22.9	07	H02A, H61A, H61B	C30.1	03	D02B, D60A, D60B	C34.8	04	E71A, E71B, E71C
	16	Q60B		16	Q60B		16	Q60B
C23	07	H02A, H61A, H61B	C31.0	03	D02B, D60A, D60B	C34.9	04	E71A, E71B, E71C
	16	Q60B		16	Q60B		16	Q60B
C24.0	07	H02A, H61A, H61B	C31.1	03	D02B, D60A, D60B	C37	16	Q60B
	16	Q60B		16	Q60B		17	R62A, R62B
C24.1	07	H02A, H61A, H61B	C31.2	03	D02B, D60A, D60B	C38.0	05	F75A, F75B, F75C
	16	Q60B		16	Q60B		16	Q60B
C24.8	07	H02A, H61A, H61B	C31.3	03	D02B, D60A, D60B	C38.1	04	E71A, E71B, E71C
	16	Q60B		16	Q60B		16	Q60B
C24.9	07	H02A, H61A, H61B	C31.8	03	D02B, D60A, D60B	C38.2	04	E71A, E71B, E71C
	16	Q60B		16	Q60B		16	Q60B
C25.0	07	H02A, H61A, H61B	C31.9	03	D02B, D60A, D60B	C38.3	04	E71A, E71B, E71C
	16	Q60B		16	Q60B		16	Q60B
C25.1	07	H02A, H61A, H61B	C32.0	03	D02B, D60A, D60B	C38.4	04	E71A, E71B, E71C
	16	Q60B		16	Q60B		16	Q60B
C25.2	07	H02A, H61A, H61B	C32.1	03	D02B, D60A, D60B	C38.8	04	E71A, E71B, E71C
	16	Q60B		16	Q60B		16	Q60B
C25.3	07	H02A, H61A, H61B	C32.2	03	D02B, D60A, D60B	C39.0	03	D02B, D60A, D60B
	16	Q60B		16	Q60B		16	Q60B
C25.4	07	H02A, H61A, H61B	C32.3	03	D02B, D60A, D60B	C39.8	04	E71A, E71B, E71C
	16	Q60B		16	Q60B		16	Q60B
C25.7	07	H02A, H61A, H61B	C32.8	03	D02B, D60A, D60B	C39.9	04	E71A, E71B, E71C
	16	Q60B		16	Q60B		16	Q60B
C25.8	07	H02A, H61A, H61B	C32.9	03	D02B, D60A, D60B	C40.0	08	I02A, I02B, I20Z, I65A, I65B
	16	Q60B		16	Q60B		16	Q60B
C25.9	07	H02A, H61A, H61B	C33	04	E71A, E71B, E71C	C40.1	08	I02A, I02B, I20Z, I30Z, I65A, I65B
	16	Q60B		16	Q60B		16	Q60B
C26.0	06	G03A, G42A, G42B, G60A, G60B		04	E71A, E71B, E71C	C40.2	08	I02A, I02B, I20Z, I65A, I65B
	16	Q60B		16	Q60B		16	Q60B

Anexa A Codul diagnosticelor/CMD/Index DRG

Codul	CMD	DRG	Codul	CMD	DRG	Codul	CMD	DRG
C40.3	08	I02A, I02B, I20Z, I65A, I65B	C43.6	09	J68A, J68B	C44.8	09	J68A, J68B
	16	Q60B		16	Q60B		16	Q60B
C40.8	08	I02A, I02B, I20Z, I65A, I65B	C43.7	09	J12A, J12B, J12C, J13A, J13B, J68A, J68B	C44.9	18	S60Z, S65A, S65B, S65C
	16	Q60B		16	Q60B		09	J68A, J68B
C40.9	08	I02A, I02B, I20Z, I65A, I65B	C43.8	09	J68A, J68B	C45.0	16	Q60B
	16	Q60B		16	Q60B		18	S60Z, S65A, S65B, S65C
C41.01	08	I02A, I02B, I20Z, I65A, I65B	C43.9	09	J68A, J68B	C45.1	04	E71A, E71B, E71C
	16	Q60B		16	Q60B		16	Q60B
C41.02	08	I02A, I02B, I20Z, I65A, I65B	C44.0	09	J67A, J67B	C45.2	06	G03A, G42A, G42B, G60A, G60B
	16	Q60B		16	Q60B		16	Q60B
C41.1	08	I02A, I02B, I20Z, I65A, I65B	C44.1	02	C63A, C63B	C45.7	05	F75A, F75B, F75C
	16	Q60B		16	Q60B		16	Q60B
C41.2	08	I02A, I02B, I20Z, I65A, I65B	C44.2	18	S60Z, S65A, S65B, S65C	C45.9	08	I02A, I02B, I20Z, I65A, I65B
	16	Q60B		09	J67A, J67B		16	Q60B
C41.3	08	I02A, I02B, I20Z, I65A, I65B	C44.3	16	Q60B	C46.0	18	S60Z, S65A, S65B, S65C
	16	Q60B		09	J67A, J67B		09	J67A, J67B
C41.4	08	I02A, I02B, I20Z, I65A, I65B	C44.4	16	Q60B	C46.1	16	Q60B
	16	Q60B		18	S60Z, S65A, S65B, S65C		18	S60Z, S65A, S65B, S65C
C41.8	08	I02A, I02B, I20Z, I65A, I65B	C44.5	09	J67A, J67B	C46.2	09	J67A, J67B
	16	Q60B		16	Q60B		16	Q60B
C41.9	08	I02A, I02B, I20Z, I65A, I65B	C44.6	18	S60Z, S65A, S65B, S65C	C46.3	17	R01A, R01B, R03A, R03B, R61A, R61B, R61C
	16	Q60B		09	J67A, J67B		18	S60Z, S65A, S65B, S65C
C43.0	09	J68A, J68B	C44.7	09	J12A, J12B, J12C, J13A, J13B, J68A, J68B	C46.7	09	J67A, J67B
	16	Q60B		16	Q60B		16	Q60B
C43.1	02	C63A, C63B	C44.8	18	S60Z, S65A, S65B, S65C	C46.8	18	S60Z, S65A, S65B, S65C
	16	Q60B		09	J67A, J67B		09	J67A, J67B
C43.2	09	J68A, J68B	C44.9	16	Q60B	C46.9	16	Q60B
	16	Q60B		18	S60Z, S65A, S65B, S65C		18	S60Z, S65A, S65B, S65C
C43.3	09	J68A, J68B	C45.0	09	J68A, J68B	C47.0	09	J68A, J68B
	16	Q60B		16	Q60B		16	Q60B
C43.4	09	J68A, J68B	C45.1	18	S60Z, S65A, S65B, S65C	C47.1	18	S60Z, S65A, S65B, S65C
	16	Q60B		09	J68A, J68B		18	S60Z, S65A, S65B, S65C
C43.5	09	J68A, J68B	C45.2	16	Q60B	C47.2	16	Q60B
	16	Q60B		18	S60Z, S65A, S65B, S65C		18	S60Z, S65A, S65B, S65C

Anexa A Codul diagnosticelor/CMD/Index DRG

Codul	CMD	DRG	Codul	CMD	DRG	Codul	CMD	DRG
C46.8	09	J67A, J67B	C49.0	08	I02A, I02B, I20Z, I65A, I65B	C50.8	09	J06A, J07A, J62A, J62B
	16	Q60B		16	Q60B		16	Q60B
	18	S60Z, S65A, S65B, S65C		C49.1	08		I02A, I02B, I20Z, I30Z, I65A, I65B	C50.9
C46.9	09	J67A, J67B	16		Q60B	16	Q60B	
	16	Q60B	C49.2		08	I02A, I02B, I20Z, I65A, I65B	C51.0	
18	S60Z, S65A, S65B, S65C	16		Q60B	16	Q60B		
C47.0	08	I02A, I02B, I20Z, I65A, I65B	C49.3	08	I02A, I02B, I20Z, I65A, I65B	C51.1	13	N03A, N03B, N11A, N60A, N60B
	16	Q60B		16	Q60B		16	Q60B
C47.1	08	I02A, I02B, I20Z, I30Z, I65A, I65B	C49.4	08	I02A, I02B, I20Z, I65A, I65B	C51.2	13	N03A, N03B, N11A, N60A, N60B
	16	Q60B		16	Q60B		16	Q60B
C47.2	08	I02A, I02B, I20Z, I65A, I65B	C49.5	08	I02A, I02B, I20Z, I65A, I65B	C51.8	13	N03A, N03B, N11A, N60A, N60B
	16	Q60B		16	Q60B		16	Q60B
C47.3	08	I02A, I02B, I20Z, I65A, I65B	C49.6	08	I02A, I02B, I20Z, I65A, I65B	C51.9	13	N03A, N03B, N11A, N60A, N60B
	16	Q60B		16	Q60B		16	Q60B
C47.4	08	I02A, I02B, I20Z, I65A, I65B	C49.8	08	I02A, I02B, I20Z, I65A, I65B	C52	13	N03A, N03B, N11A, N60A, N60B
	16	Q60B		16	Q60B		16	Q60B
C47.5	08	I02A, I02B, I20Z, I65A, I65B	C49.9	08	I02A, I02B, I20Z, I65A, I65B	C53.0	13	N03A, N03B, N11A, N60A, N60B
	16	Q60B		16	Q60B		16	Q60B
C47.6	08	I02A, I02B, I20Z, I65A, I65B	C50.0	09	J06A, J07A, J62A, J62B	C53.1	13	N03A, N03B, N11A, N60A, N60B
	16	Q60B		16	Q60B		16	Q60B
C47.8	08	I02A, I02B, I20Z, I65A, I65B	C50.1	09	J06A, J07A, J62A, J62B	C53.8	13	N03A, N03B, N11A, N60A, N60B
	16	Q60B		16	Q60B		16	Q60B
C47.9	08	I02A, I02B, I20Z, I65A, I65B	C50.2	09	J06A, J07A, J62A, J62B	C53.9	13	N03A, N03B, N11A, N60A, N60B
	16	Q60B		16	Q60B		16	Q60B
C48.0	16	Q60B	C50.3	09	J06A, J07A, J62A, J62B	C54.0	13	N03A, N03B, N11A, N60A, N60B
	17	R62A, R62B		16	Q60B		16	Q60B
C48.1	06	G03A, G42A, G42B, G60A, G60B	C50.4	09	J06A, J07A, J62A, J62B	C54.1	13	N03A, N03B, N11A, N60A, N60B
	16	Q60B		16	Q60B		16	Q60B
C48.2	06	G03A, G42A, G42B, G60A, G60B	C50.5	09	J06A, J07A, J62A, J62B	C54.2	13	N03A, N03B, N11A, N60A, N60B
	16	Q60B		16	Q60B		16	Q60B
C48.8	06	G03A, G42A, G42B, G60A, G60B	C50.6	09	J06A, J07A, J62A, J62B	C54.3	13	N03A, N03B, N11A, N60A, N60B
	16	Q60B		16	Q60B		16	Q60B

Anexa A Codul diagnosticelor/CMD/Index DRG

Codul	CMD	DRG	Codul	CMD	DRG	Codul	CMD	DRG
C54.8	13	N03A, N03B, N11A, N60A, N60B	C60.8	12	M06A, M60A, M60B	C67.3	11	L03A, L03B, L62A, L62B
	16	Q60B		16	Q60B		16	Q60B
C54.9	13	N03A, N03B, N11A, N60A, N60B	C60.9	12	M06A, M60A, M60B	C67.4	11	L03A, L03B, L62A, L62B
	16	Q60B		16	Q60B		16	Q60B
C55	13	N03A, N03B, N11A, N60A, N60B	C61	12	M06A, M60A, M60B	C67.5	11	L03A, L03B, L62A, L62B
	16	Q60B		16	Q60B		16	Q60B
C56	13	N02A, N02B, N11A, N60A, N60B	C62.0	12	M06A, M60A, M60B	C67.6	11	L03A, L03B, L62A, L62B
	16	Q60B		16	Q60B		16	Q60B
C57.0	13	N02A, N02B, N11A, N60A, N60B	C62.1	12	M06A, M60A, M60B	C67.7	11	L03A, L03B, L62A, L62B
	16	Q60B		16	Q60B		16	Q60B
C57.1	13	N02A, N02B, N11A, N60A, N60B	C62.9	12	M06A, M60A, M60B	C67.8	11	L03A, L03B, L62A, L62B
	16	Q60B		16	Q60B		16	Q60B
C57.2	13	N02A, N02B, N11A, N60A, N60B	C63.0	12	M06A, M60A, M60B	C67.9	11	L03A, L03B, L62A, L62B
	16	Q60B		16	Q60B		16	Q60B
C57.3	13	N02A, N02B, N11A, N60A, N60B	C63.1	12	M06A, M60A, M60B	C68.0	11	L03A, L03B, L62A, L62B
	16	Q60B		16	Q60B		16	Q60B
C57.4	13	N02A, N02B, N11A, N60A, N60B	C63.2	12	M06A, M60A, M60B	C68.1	11	L03A, L03B, L62A, L62B
	16	Q60B		16	Q60B		16	Q60B
C57.7	13	N03A, N03B, N11A, N60A, N60B	C63.7	12	M06A, M60A, M60B	C68.8	11	L03A, L03B, L62A, L62B
	16	Q60B		16	Q60B		16	Q60B
C57.8	13	N03A, N03B, N11A, N60A, N60B	C63.8	12	M06A, M60A, M60B	C68.9	11	L03A, L03B, L62A, L62B
	16	Q60B		16	Q60B		16	Q60B
C57.9	13	N03A, N03B, N11A, N60A, N60B	C63.9	12	M06A, M60A, M60B	C69.0	02	C63A, C63B
	16	Q60B		16	Q60B		16	Q60B
C58	13	N03A, N03B, N11A, N60A, N60B	C64	11	L03A, L03B, L62A, L62B	C69.1	02	C63A, C63B
	16	Q60B		16	Q60B		16	Q60B
C60.0	12	M06A, M60A, M60B	C65	11	L03A, L03B, L62A, L62B	C69.2	02	C63A, C63B
	16	Q60B		16	Q60B		16	Q60B
C60.1	12	M06A, M60A, M60B	C66	11	L03A, L03B, L62A, L62B	C69.3	02	C63A, C63B
	16	Q60B		16	Q60B		16	Q60B
C60.2	12	M06A, M60A, M60B	C67.0	11	L03A, L03B, L62A, L62B	C69.4	02	C63A, C63B
	16	Q60B		16	Q60B		16	Q60B
C60.8	12	M06A, M60A, M60B	C67.1	11	L03A, L03B, L62A, L62B	C69.5	02	C63A, C63B
	16	Q60B		16	Q60B		16	Q60B

Anexa A Codul diagnosticelor/CMD/Index DRG

Codul	CMD	DRG	Codul	CMD	DRG	Codul	CMD	DRG
C69.6	02	C63A, C63B	C72.3	01	B66A, B66B	C76.2	06	G03A, G42A, G42B, G60A, G60B
	16	Q60B		16	Q60B		16	Q60B
C69.8	02	C63A, C63B	C72.4	01	B66A, B66B	C76.3	12	M06A, M60A, M60B
	16	Q60B		16	Q60B		13	N03A, N03B, N11A, N60A, N60B
C69.9	02	C63A, C63B	C72.5	01	B66A, B66B	C76.4	16	Q60B
	16	Q60B		16	Q60B		16	Q60B
C70.0	01	B66A, B66B	C72.8	01	B66A, B66B	C76.5	16	Q60B
	16	Q60B		16	Q60B		17	R62A, R62B
C70.1	01	B66A, B66B	C72.9	01	B66A, B66B	C76.7	16	Q60B
	16	Q60B		16	Q60B		17	R62A, R62B
C70.9	01	B66A, B66B	C73	10	K64A, K64B	C76.8	16	Q60B
	16	Q60B		16	Q60B		17	R62A, R62B
C71.0	01	B66A, B66B	C74.0	10	K64A, K64B	C77.0	16	Q60B
	16	Q60B		16	Q60B		17	R62A, R62B
C71.1	01	B66A, B66B	C74.1	10	K64A, K64B	C77.1	16	Q60B
	16	Q60B		16	Q60B		17	R62A, R62B
C71.2	01	B66A, B66B	C74.9	10	K64A, K64B	C77.2	16	Q60B
	16	Q60B		16	Q60B		17	R62A, R62B
C71.3	01	B66A, B66B	C75.0	10	K64A, K64B	C77.3	16	Q60B
	16	Q60B		16	Q60B		17	R62A, R62B
C71.4	01	B66A, B66B	C75.1	10	K64A, K64B	C77.4	16	Q60B
	16	Q60B		16	Q60B		17	R62A, R62B
C71.5	01	B66A, B66B	C75.2	10	K64A, K64B	C77.5	16	Q60B
	16	Q60B		16	Q60B		17	R62A, R62B
C71.6	01	B66A, B66B	C75.3	01	B66A, B66B	C77.8	16	Q60B
	16	Q60B		16	Q60B		17	R62A, R62B
C71.7	01	B66A, B66B	C75.4	01	B66A, B66B	C77.9	16	Q60B
	16	Q60B		16	Q60B		17	R62A, R62B
C71.8	01	B66A, B66B	C75.5	01	B66A, B66B	C78.0	04	E71A, E71B, E71C
	16	Q60B		16	Q60B		16	Q60B
C71.9	01	B66A, B66B	C75.8	10	K64A, K64B	C78.1	04	E71A, E71B, E71C
	16	Q60B		16	Q60B		16	Q60B
C72.0	01	B66A, B66B	C75.9	10	K64A, K64B	C78.2	04	E71A, E71B, E71C
	16	Q60B		16	Q60B		16	Q60B
C72.1	01	B66A, B66B	C76.0	03	D02B, D60A, D60B	C78.3	04	E71A, E71B, E71C
	16	Q60B		16	Q60B		16	Q60B
C72.2	01	B66A, B66B	C76.1	04	E71A, E71B, E71C		04	E71A, E71B, E71C
	16	Q60B		16	Q60B		16	Q60B

Anexa A Codul diagnosticelor/CMD/Index DRG

Codul	CMD	DRG	Codul	CMD	DRG	Codul	CMD	DRG
C78.4	06	G03A, G42A, G42B, G60A, G60B	C80	16	Q60B	C83.0	16	Q60B
	16	Q60B		17	R62A, R62B		17	R01A, R01B, R03A, R03B, R61A, R61B, R61C
C78.5	06	G03A, G42A, G42B, G60A, G60B	C81.0	16	Q60B	C83.1	18	S60Z, S65A, S65B, S65C
	16	Q60B		17	R01A, R01B, R03A, R03B, R61A, R61B, R61C		16	Q60B
C78.6	06	G03A, G42A, G42B, G60A, G60B	C81.1	16	Q60B	C83.2	17	R01A, R01B, R03A, R03B, R61A, R61B, R61C
	16	Q60B		17	R01A, R01B, R03A, R03B, R61A, R61B, R61C		16	Q60B
C78.7	07	H02A, H61A, H61B	C81.2	16	Q60B	C83.2	17	R01A, R01B, R03A, R03B, R61A, R61B, R61C
	16	Q60B		17	R01A, R01B, R03A, R03B, R61A, R61B, R61C		18	S60Z, S65A, S65B, S65C
C78.8	06	G03A, G42A, G42B, G60A, G60B	C81.3	16	Q60B	C83.3	16	Q60B
	16	Q60B		17	R01A, R01B, R03A, R03B, R61A, R61B, R61C		17	R01A, R01B, R03A, R03B, R61A, R61B, R61C
C79.0	11	L03A, L03B, L62A, L62B	C81.7	16	Q60B	C83.4	18	S60Z, S65A, S65B, S65C
	16	Q60B		17	R01A, R01B, R03A, R03B, R61A, R61B, R61C		16	Q60B
C79.1	11	L03A, L03B, L62A, L62B	C81.9	16	Q60B	C83.5	17	R01A, R01B, R03A, R03B, R61A, R61B, R61C
	16	Q60B		17	R01A, R01B, R03A, R03B, R61A, R61B, R61C		18	S60Z, S65A, S65B, S65C
C79.2	09	J06A, J07A, J62A, J62B	C82.0	16	Q60B	C83.6	16	Q60B
	16	Q60B		17	R01A, R01B, R03A, R03B, R61A, R61B, R61C		17	R01A, R01B, R03A, R03B, R61A, R61B, R61C
C79.3	01	B66A, B66B	C82.1	16	Q60B	C83.7	18	S60Z, S65A, S65B, S65C
	16	Q60B		17	R01A, R01B, R03A, R03B, R61A, R61B, R61C		16	Q60B
C79.4	01	B66A, B66B	C82.2	16	Q60B	C83.8	17	R01A, R01B, R03A, R03B, R61A, R61B, R61C
	16	Q60B		17	R01A, R01B, R03A, R03B, R61A, R61B, R61C		18	S60Z, S65A, S65B, S65C
C79.5	08	I02A, I02B, I20Z, I65A, I65B	C82.7	16	Q60B	C83.8	16	Q60B
	16	Q60B		17	R01A, R01B, R03A, R03B, R61A, R61B, R61C		17	R01A, R01B, R03A, R03B, R61A, R61B, R61C
C79.6	13	N02A, N02B, N11A, N60A, N60B	C82.9	16	Q60B	C83.8	18	S60Z, S65A, S65B, S65C
	16	Q60B		17	R01A, R01B, R03A, R03B, R61A, R61B, R61C		16	Q60B
C79.7	10	K64A, K64B	C82.7	16	Q60B	C83.8	17	R01A, R01B, R03A, R03B, R61A, R61B, R61C
	16	Q60B		17	R01A, R01B, R03A, R03B, R61A, R61B, R61C		18	S60Z, S65A, S65B, S65C
C79.81	09	J06A, J07A, J62A, J62B	C82.9	16	Q60B	C83.8	16	Q60B
	16	Q60B		17	R01A, R01B, R03A, R03B, R61A, R61B, R61C		17	R01A, R01B, R03A, R03B, R61A, R61B, R61C
C79.82	12	M06A, M60A, M60B	C82.9	16	Q60B	C83.8	18	S60Z, S65A, S65B, S65C
	13	N03A, N03B, N11A, N60A, N60B		17	R01A, R01B, R03A, R03B, R61A, R61B, R61C		16	Q60B
C79.88	16	Q60B	C82.9	16	Q60B	C83.8	17	R01A, R01B, R03A, R03B, R61A, R61B, R61C
	17	R62A, R62B		17	R01A, R01B, R03A, R03B, R61A, R61B, R61C		18	S60Z, S65A, S65B, S65C

Anexa A Codul diagnosticelor/CMD/Index DRG

Codul	CMD	DRG	Codul	CMD	DRG	Codul	CMD	DRG
C91.31	16	Q60B	C92.20	16	Q60B	C93.01	16	Q60B
	17	R01A, R01B, R03A, R03B, R61A, R61B, R61C		17	R01A, R01B, R03A, R03B, R61A, R61B, R61C		17	R01A, R01B, R03A, R03B, R60A, R60B, R60C
C91.40	16	Q60B	C92.21	16	Q60B	C93.10	16	Q60B
	17	R01A, R01B, R03A, R03B, R61A, R61B, R61C		17	R01A, R01B, R03A, R03B, R61A, R61B, R61C		17	R01A, R01B, R03A, R03B, R61A, R61B, R61C
C91.41	16	Q60B	C92.30	16	Q60B	C93.11	16	Q60B
	17	R01A, R01B, R03A, R03B, R61A, R61B, R61C		17	R01A, R01B, R03A, R03B, R61A, R61B, R61C		17	R01A, R01B, R03A, R03B, R61A, R61B, R61C
C91.50	16	Q60B	C92.31	16	Q60B	C93.20	16	Q60B
	17	R01A, R01B, R03A, R03B, R61A, R61B, R61C		17	R01A, R01B, R03A, R03B, R61A, R61B, R61C		17	R01A, R01B, R03A, R03B, R61A, R61B, R61C
C91.51	16	Q60B	C92.40	16	Q60B	C93.21	16	Q60B
	17	R01A, R01B, R03A, R03B, R61A, R61B, R61C		17	R01A, R01B, R03A, R03B, R60A, R60B, R60C		17	R01A, R01B, R03A, R03B, R61A, R61B, R61C
C91.70	16	Q60B	C92.41	16	Q60B	C93.70	16	Q60B
	17	R01A, R01B, R03A, R03B, R61A, R61B, R61C		17	R01A, R01B, R03A, R03B, R60A, R60B, R60C		17	R01A, R01B, R03A, R03B, R61A, R61B, R61C
C91.71	16	Q60B	C92.50	16	Q60B	C93.71	16	Q60B
	17	R01A, R01B, R03A, R03B, R61A, R61B, R61C		17	R01A, R01B, R03A, R03B, R60A, R60B, R60C		17	R01A, R01B, R03A, R03B, R61A, R61B, R61C
C91.90	16	Q60B	C92.51	16	Q60B	C93.90	16	Q60B
	17	R01A, R01B, R03A, R03B, R61A, R61B, R61C		17	R01A, R01B, R03A, R03B, R60A, R60B, R60C		17	R01A, R01B, R03A, R03B, R61A, R61B, R61C
C91.91	16	Q60B	C92.70	16	Q60B	C93.91	16	Q60B
	17	R01A, R01B, R03A, R03B, R61A, R61B, R61C		17	R01A, R01B, R03A, R03B, R61A, R61B, R61C		17	R01A, R01B, R03A, R03B, R61A, R61B, R61C
C92.00	16	Q60B	C92.71	16	Q60B	C94.00	16	Q60B
	17	R01A, R01B, R03A, R03B, R60A, R60B, R60C		17	R01A, R01B, R03A, R03B, R61A, R61B, R61C		17	R01A, R01B, R03A, R03B, R60A, R60B, R60C
C92.01	16	Q60B	C92.90	16	Q60B	C94.01	16	Q60B
	17	R01A, R01B, R03A, R03B, R60A, R60B, R60C		17	R01A, R01B, R03A, R03B, R61A, R61B, R61C		17	R01A, R01B, R03A, R03B, R60A, R60B, R60C
C92.10	16	Q60B	C92.91	16	Q60B	C94.10	16	Q60B
	17	R01A, R01B, R03A, R03B, R61A, R61B, R61C		17	R01A, R01B, R03A, R03B, R61A, R61B, R61C		17	R01A, R01B, R03A, R03B, R61A, R61B, R61C
C92.11	16	Q60B	C93.00	16	Q60B	C94.11	16	Q60B
	17	R01A, R01B, R03A, R03B, R61A, R61B, R61C		17	R01A, R01B, R03A, R03B, R60A, R60B, R60C		17	R01A, R01B, R03A, R03B, R61A, R61B, R61C

Anexa A Codul diagnosticelor/CMD/Index DRG

Codul	CMD	DRG	Codul	CMD	DRG	Codul	CMD	DRG
C94.20	16	Q60B	C95.11	16	Q60B	D00.0	03	D02B, D60A, D60B
	17	R01A, R01B, R03A, R03B, R61A, R61B, R61C		17	R01A, R01B, R03A, R03B, R61A, R61B, R61C		16	Q60B
C94.21	16	Q60B	C95.20	16	Q60B	D00.1	06	G03A, G42A, G42B, G60A, G60B
	17	R01A, R01B, R03A, R03B, R61A, R61B, R61C		17	R01A, R01B, R03A, R03B, R61A, R61B, R61C		16	Q60B
C94.30	16	Q60B	C95.21	16	Q60B	D00.2	06	G03A, G42A, G42B, G60A, G60B
	17	R01A, R01B, R03A, R03B, R61A, R61B, R61C		17	R01A, R01B, R03A, R03B, R61A, R61B, R61C		16	Q60B
C94.31	16	Q60B	C95.70	16	Q60B	D01.0	06	G03A, G42A, G42B, G60A, G60B
	17	R01A, R01B, R03A, R03B, R61A, R61B, R61C		17	R01A, R01B, R03A, R03B, R61A, R61B, R61C		16	Q60B
C94.40	16	Q60B	C95.71	16	Q60B	D01.1	06	G03A, G42A, G42B, G60A, G60B
	17	R01A, R01B, R03A, R03B, R61A, R61B, R61C		17	R01A, R01B, R03A, R03B, R61A, R61B, R61C		16	Q60B
C94.41	16	Q60B	C95.90	16	Q60B	D01.2	06	G03A, G42A, G42B, G60A, G60B
	17	R01A, R01B, R03A, R03B, R61A, R61B, R61C		17	R01A, R01B, R03A, R03B, R61A, R61B, R61C		16	Q60B
C94.50	16	Q60B	C95.91	16	Q60B	D01.3	06	G03A, G42A, G42B, G60A, G60B
	17	R01A, R01B, R03A, R03B, R61A, R61B, R61C		17	R01A, R01B, R03A, R03B, R61A, R61B, R61C		16	Q60B
C94.51	16	Q60B	C96.0	16	Q60B	D01.4	06	G03A, G42A, G42B, G60A, G60B
	17	R01A, R01B, R03A, R03B, R61A, R61B, R61C		17	R01A, R01B, R03A, R03B, R61A, R61B, R61C		16	Q60B
C94.70	16	Q60B	C96.1	16	Q60B	D01.5	07	H02A, H61A, H61B
	17	R01A, R01B, R03A, R03B, R61A, R61B, R61C		17	R62A, R62B		16	Q60B
C94.71	16	Q60B	C96.2	16	Q60B	D01.7	06	G03A, G42A, G42B, G60A, G60B
	17	R01A, R01B, R03A, R03B, R61A, R61B, R61C		17	R01A, R01B, R03A, R03B, R61A, R61B, R61C		16	Q60B
C95.00	16	Q60B	C96.3	16	Q60B	D01.9	06	G03A, G42A, G42B, G60A, G60B
	17	R01A, R01B, R03A, R03B, R60A, R60B, R60C		17	R01A, R01B, R03A, R03B, R61A, R61B, R61C		16	Q60B
C95.01	16	Q60B	C96.7	16	Q60B	D02.0	03	D02B, D60A, D60B
	17	R01A, R01B, R03A, R03B, R60A, R60B, R60C		17	R01A, R01B, R03A, R03B, R61A, R61B, R61C		16	Q60B
C95.10	16	Q60B	C96.9	16	Q60B	D02.1	04	E71A, E71B, E71C
	17	R01A, R01B, R03A, R03B, R61A, R61B, R61C		17	R01A, R01B, R03A, R03B, R61A, R61B, R61C		16	Q60B
						D02.2	04	E71A, E71B, E71C
							16	Q60B
						D02.3	04	E71A, E71B, E71C
							16	Q60B
						D02.4	04	E71A, E71B, E71C
							16	Q60B
						D03.0	09	J67A, J67B
							16	Q60B

Anexa A Codul diagnosticelor/CMD/Index DRG

Codul	CMD	DRG	Codul	CMD	DRG	Codul	CMD	DRG
D03.1	02	C63A, C63B	D04.9	09	J67A, J67B	D09.2	02	C63A, C63B
	16	Q60B		16	Q60B		16	Q60B
D03.2	09	J67A, J67B	D05.0	09	J06A, J07A, J62A, J62B	D09.3	16	Q60B
	16	Q60B		16	Q60B		17	R62A, R62B
D03.3	09	J67A, J67B	D05.1	09	J06A, J07A, J62A, J62B	D09.7	16	Q60B
	16	Q60B		16	Q60B		17	R62A, R62B
D03.4	09	J67A, J67B	D05.7	09	J06A, J07A, J62A, J62B	D09.9	16	Q60B
	16	Q60B		16	Q60B		17	R62A, R62B
D03.5	09	J67A, J67B	D05.9	09	J06A, J07A, J62A, J62B	D10.0	03	D40Z, D67A, D67B
	16	Q60B		16	Q60B		D10.1	03
D03.6	09	J67A, J67B	D06.0	13	N62A, N62B	D10.2	03	D40Z, D67A, D67B
	16	Q60B		16	Q60B		D10.3	03
D03.7	09	J12A, J12B, J12C, J13A, J13B, J67A, J67B	D06.1	13	N62A, N62B	D10.4	03	D66A, D66B
	16	Q60B		16	Q60B		D10.5	03
D03.8	09	J67A, J67B	D06.7	13	N62A, N62B	D10.6	03	D66A, D66B
	16	Q60B		16	Q60B		D10.7	03
D03.9	09	J67A, J67B	D06.9	13	N62A, N62B	D10.9	03	D66A, D66B
	16	Q60B		16	Q60B		D11.0	03
D04.0	09	J67A, J67B	D07.0	13	N62A, N62B	D11.7	03	D66A, D66B
	16	Q60B		16	Q60B		D11.9	03
D04.1	02	C63A, C63B	D07.1	13	N62A, N62B	D12.0	06	G45A, G45B, G70A, G70B
	16	Q60B		16	Q60B		D12.1	06
D04.2	09	J67A, J67B	D07.2	13	N62A, N62B	D12.2	06	G45A, G45B, G70A, G70B
	16	Q60B		16	Q60B		D12.3	06
D04.3	09	J67A, J67B	D07.3	13	N62A, N62B	D12.4	06	G45A, G45B, G70A, G70B
	16	Q60B		16	Q60B		D12.5	06
D04.4	09	J67A, J67B	D07.4	12	M06A, M60A, M60B	D12.6	06	G45A, G45B, G70A, G70B
	16	Q60B		16	Q60B		D12.7	06
D04.5	09	J67A, J67B	D07.5	12	M06A, M60A, M60B	D12.8	06	G45A, G45B, G70A, G70B
	16	Q60B		16	Q60B		D12.9	06
D04.6	09	J67A, J67B	D07.6	12	M06A, M60A, M60B	D13.0	06	G45A, G45B, G70A, G70B
	16	Q60B		16	Q60B		D13.1	06
D04.7	09	J12A, J12B, J12C, J13A, J13B, J67A, J67B	D09.0	11	L03A, L03B, L62A, L62B	D13.2	06	G45A, G45B, G70A, G70B
	16	Q60B		16	Q60B			
D04.8	09	J67A, J67B	D09.1	11	L03A, L03B, L62A, L62B		06	G45A, G45B, G70A, G70B
	16	Q60B		16	Q60B			

Anexa A Codul diagnosticelor/CMD/Index DRG

Codul	CMD	DRG	Codul	CMD	DRG	Codul	CMD	DRG
D13.3	06	G45A, G45B, G70A, G70B	D17.6	12	M64Z	D22.7	09	J12A, J12B, J12C, J13A, J13B, J67A, J67B
D13.4	07	H63A, H63B	D17.7	09	J67A, J67B	D22.9	09	J67A, J67B
D13.5	07	H63A, H63B	D17.9	09	J67A, J67B	D23.0	09	J67A, J67B
D13.6	07	H62A, H62B	D18.00	05	F75A, F75B, F75C	D23.1	02	C63A, C63B
D13.7	10	K64A, K64B	D18.01	09	J67A, J67B	D23.2	09	J67A, J67B
D13.9	06	G45A, G45B, G70A, G70B	D18.02	01	B81A, B81B	D23.3	09	J67A, J67B
D14.0	03	D66A, D66B	D18.03	07	H63A, H63B	D23.4	09	J67A, J67B
D14.1	03	D66A, D66B	D18.04	06	G45A, G45B, G67A, G67B, G69Z	D23.5	09	J67A, J67B
D14.2	04	E71A, E71B, E71C	D18.05	03	D66A, D66B	D23.6	09	J67A, J67B
D14.3	04	E71A, E71B, E71C	D18.08	05	F75A, F75B, F75C	D23.7	09	J12A, J12B, J12C, J13A, J13B, J67A, J67B
D14.4	04	E71A, E71B, E71C	D18.1	16	Q60A, Q60B, Q60C	D23.9	09	J67A, J67B
D15.0	16	Q60A, Q60B, Q60C	D19.0	04	E71A, E71B, E71C	D24	09	J06A, J06B, J07A, J07B, J63Z
D15.1	05	F75A, F75B, F75C	D19.1	06	G45A, G45B, G70A, G70B	D25.0	13	N62A, N62B
D15.2	04	E71A, E71B, E71C	D19.7	17	R62A, R62B	D25.1	13	N62A, N62B
D15.7	04	E71A, E71B, E71C	D19.9	17	R62A, R62B	D25.2	13	N62A, N62B
D15.9	04	E71A, E71B, E71C	D20.0	06	G45A, G45B, G70A, G70B	D25.9	13	N62A, N62B
D16.0	08	I02A, I02B, I20Z, I76A, I76B, I76C	D20.1	06	G45A, G45B, G70A, G70B	D26.0	13	N62A, N62B
D16.1	08	I02A, I02B, I20Z, I30Z, I76A, I76B, I76C	D21.0	08	I02A, I02B, I20Z, I76A, I76B, I76C	D26.1	13	N62A, N62B
D16.2	08	I02A, I02B, I20Z, I76A, I76B, I76C	D21.1	08	I02A, I02B, I20Z, I30Z, I76A, I76B, I76C	D26.7	13	N62A, N62B
D16.3	08	I02A, I02B, I20Z, I76A, I76B, I76C	D21.2	08	I02A, I02B, I20Z, I76A, I76B, I76C	D26.9	13	N62A, N62B
D16.41	08	I02A, I02B, I20Z, I76A, I76B, I76C	D21.3	08	I02A, I02B, I20Z, I76A, I76B, I76C	D27	13	N62A, N62B
D16.42	08	I02A, I02B, I20Z, I76A, I76B, I76C	D21.4	08	I02A, I02B, I20Z, I76A, I76B, I76C	D28.0	13	N62A, N62B
D16.5	03	D40Z, D67A, D67B	D21.5	08	I02A, I02B, I20Z, I76A, I76B, I76C	D28.1	13	N62A, N62B
D16.6	08	I02A, I02B, I20Z, I76A, I76B, I76C	D21.6	08	I02A, I02B, I20Z, I76A, I76B, I76C	D28.2	13	N62A, N62B
D16.7	04	E71A, E71B, E71C	D21.9	08	I02A, I02B, I20Z, I76A, I76B, I76C	D28.7	13	N62A, N62B
D16.8	08	I02A, I02B, I20Z, I76A, I76B, I76C	D22.0	09	J67A, J67B	D28.9	13	N62A, N62B
D16.9	08	I02A, I02B, I20Z, I76A, I76B, I76C	D22.1	02	C63A, C63B	D29.0	12	M64Z
D17.0	09	J67A, J67B	D22.2	09	J67A, J67B	D29.1	12	M64Z
D17.1	09	J67A, J67B	D22.3	09	J67A, J67B	D29.2	12	M64Z
D17.2	09	J67A, J67B	D22.4	09	J67A, J67B	D29.3	12	M64Z
D17.3	09	J67A, J67B	D22.5	09	J67A, J67B	D29.4	12	M64Z
D17.4	04	E71A, E71B, E71C	D22.6	09	J67A, J67B	D29.7	12	M64Z
D17.5	06	G45A, G45B, G70A, G70B				D29.9	12	M64Z
						D30.0	11	L03A, L03B, L62A, L62B
						D30.1	11	L03A, L03B, L62A, L62B

Anexa A Codul diagnosticelor/CMD/Index DRG

Codul	CMD	DRG	Codul	CMD	DRG	Codul	CMD	DRG
D30.2	11	L03A, L03B, L62A, L62B	D36.9	17	R62A, R62B	D41.7	11	L03A, L03B, L62A, L62B
D30.3	11	L03A, L03B, L62A, L62B	D37.0	03	D02B, D60A, D60B	D41.9	11	L03A, L03B, L62A, L62B
D30.4	11	L03A, L03B, L62A, L62B	D37.1	06	G03A, G42A, G42B, G60A, G60B	D42.0	01	B66A, B66B
D30.7	11	L03A, L03B, L62A, L62B	D37.2	06	G03A, G42A, G42B, G60A, G60B	D42.1	01	B66A, B66B
D30.9	11	L03A, L03B, L62A, L62B	D37.3	06	G03A, G42A, G42B, G60A, G60B	D42.9	01	B66A, B66B
D31.0	02	C63A, C63B	D37.4	06	G03A, G42A, G42B, G60A, G60B	D43.0	01	B66A, B66B
D31.1	02	C63A, C63B	D37.5	06	G03A, G42A, G42B, G60A, G60B	D43.1	01	B66A, B66B
D31.2	02	C63A, C63B	D37.6	07	H02A, H61A, H61B	D43.2	01	B66A, B66B
D31.3	02	C63A, C63B	D37.7	06	G03A, G42A, G42B, G60A, G60B	D43.3	01	B66A, B66B
D31.4	02	C63A, C63B	D37.9	06	G03A, G42A, G42B, G60A, G60B	D43.4	01	B66A, B66B
D31.5	02	C63A, C63B	D38.0	03	D02B, D60A, D60B	D43.7	01	B66A, B66B
D31.6	02	C63A, C63B	D38.1	04	E71A, E71B, E71C	D43.9	01	B66A, B66B
D31.9	02	C63A, C63B	D38.2	04	E71A, E71B, E71C	D44.0	10	K64A, K64B
D32.0	01	B66A, B66B	D38.3	04	E71A, E71B, E71C	D44.1	10	K64A, K64B
D32.1	01	B66A, B66B	D38.4	04	E71A, E71B, E71C	D44.2	10	K64A, K64B
D32.9	01	B66A, B66B	D38.5	04	E71A, E71B, E71C	D44.3	10	K64A, K64B
D33.0	01	B66A, B66B	D38.6	04	E71A, E71B, E71C	D44.4	10	K64A, K64B
D33.1	01	B66A, B66B	D39.0	13	N03A, N03B, N11A, N60A, N60B	D44.5	01	B66A, B66B
D33.2	01	B66A, B66B	D39.1	13	N02A, N02B, N11A, N60A, N60B	D44.6	01	B66A, B66B
D33.3	01	B66A, B66B	D39.2	13	N03A, N03B, N11A, N60A, N60B	D44.7	01	B66A, B66B
D33.4	01	B66A, B66B	D39.7	13	N03A, N03B, N11A, N60A, N60B	D44.8	10	K64A, K64B
D33.7	01	B66A, B66B	D39.9	13	N03A, N03B, N11A, N60A, N60B	D44.9	10	K64A, K64B
D33.9	01	B66A, B66B	D40.0	12	M06A, M60A, M60B	D45	17	R01A, R01B, R03A, R03B, R61A, R61B, R61C
D34	10	K64A, K64B	D40.1	12	M06A, M60A, M60B	D46.0	17	R01A, R01B, R03A, R03B, R61A, R61B, R61C
D35.0	10	K64A, K64B	D40.7	12	M06A, M60A, M60B	D46.1	17	R01A, R01B, R03A, R03B, R61A, R61B, R61C
D35.1	10	K64A, K64B	D40.9	12	M06A, M60A, M60B	D46.2	17	R01A, R01B, R03A, R03B, R61A, R61B, R61C
D35.2	10	K64A, K64B	D41.0	11	L03A, L03B, L62A, L62B	D46.3	17	R01A, R01B, R03A, R03B, R61A, R61B, R61C
D35.3	10	K64A, K64B	D41.1	11	L03A, L03B, L62A, L62B	D46.4	17	R01A, R01B, R03A, R03B, R61A, R61B, R61C
D35.4	01	B66A, B66B	D41.2	11	L03A, L03B, L62A, L62B	D46.7	17	R01A, R01B, R03A, R03B, R61A, R61B, R61C
D35.5	01	B66A, B66B	D41.3	11	L03A, L03B, L62A, L62B	D46.9	17	R01A, R01B, R03A, R03B, R61A, R61B, R61C
D35.6	01	B66A, B66B	D41.4	11	L03A, L03B, L62A, L62B			
D35.7	10	K64A, K64B						
D35.8	10	K64A, K64B						
D35.9	10	K64A, K64B						
D36.0	16	Q60A, Q60B, Q60C						
D36.1	01	B66A, B66B						
D36.7	17	R62A, R62B						

Anexa A Codul diagnosticelor/CMD/Index DRG

Codul	CMD	DRG	Codul	CMD	DRG	Codul	CMD	DRG
D47.0	17	R01A, R01B, R03A, R03B, R61A, R61B, R61C	D51.3	16	Q61A, Q61B, Q61C	D56.4	16	Q61A, Q61B, Q61C
				18	S60Z, S65A, S65B, S65C			
D47.1	17	R01A, R01B, R03A, R03B, R61A, R61B, R61C	D51.8	16	Q61A, Q61B, Q61C	D56.8	16	Q61A, Q61B, Q61C
				18	S60Z, S65A, S65B, S65C			
D47.2	16	Q60A, Q60B, Q60C	D51.9	16	Q61A, Q61B, Q61C	D56.9	16	Q61A, Q61B, Q61C
D47.3	17	R01A, R01B, R03A, R03B, R61A, R61B, R61C		18	S60Z, S65A, S65B, S65C			
D47.7	17	R01A, R01B, R03A, R03B, R61A, R61B, R61C	D52.0	16	Q61A, Q61B, Q61C	D57.0	16	Q61A, Q61B, Q61C
				18	S60Z, S65A, S65B, S65C			
D47.9	17	R01A, R01B, R03A, R03B, R61A, R61B, R61C	D52.1	16	Q61A, Q61B, Q61C	D57.1	16	Q61A, Q61B, Q61C
				18	S60Z, S65A, S65B, S65C			
D48.0	08	I02A, I02B, I20Z, I65A, I65B	D52.8	16	Q61A, Q61B, Q61C	D57.2	16	Q61A, Q61B, Q61C
				18	S60Z, S65A, S65B, S65C			
D48.1	08	I02A, I02B, I20Z, I65A, I65B	D52.9	16	Q61A, Q61B, Q61C	D57.3	16	Q61A, Q61B, Q61C
				18	S60Z, S65A, S65B, S65C			
D48.2	08	I02A, I02B, I20Z, I65A, I65B	D53.0	16	Q61A, Q61B, Q61C	D57.8	16	Q61A, Q61B, Q61C
				18	S60Z, S65A, S65B, S65C			
D48.3	06	G03A, G42A, G42B, G60A, G60B	D53.1	16	Q61A, Q61B, Q61C	D58.0	16	Q61A, Q61B, Q61C
				18	S60Z, S65A, S65B, S65C			
D48.4	06	G03A, G42A, G42B, G60A, G60B	D53.2	16	Q61A, Q61B, Q61C	D58.1	16	Q61A, Q61B, Q61C
				18	S60Z, S65A, S65B, S65C			
D48.5	09	J67A, J67B	D53.8	16	Q61A, Q61B, Q61C	D58.2	16	Q61A, Q61B, Q61C
D48.6	09	J06A, J07A, J62A, J62B		18	S60Z, S65A, S65B, S65C			
D48.7	17	R62A, R62B	D53.9	16	Q61A, Q61B, Q61C	D58.8	16	Q61A, Q61B, Q61C
D48.9	17	R62A, R62B		18	S60Z, S65A, S65B, S65C			
D50.0	16	Q61A, Q61B, Q61C	D55.0	16	Q61A, Q61B, Q61C	D59.0	16	Q61A, Q61B, Q61C
				18	S60Z, S65A, S65B, S65C			
D50.1	16	Q61A, Q61B, Q61C	D55.1	16	Q61A, Q61B, Q61C	D59.1	16	Q61A, Q61B, Q61C
				18	S60Z, S65A, S65B, S65C			
D50.8	16	Q61A, Q61B, Q61C	D55.2	16	Q61A, Q61B, Q61C	D59.2	16	Q61A, Q61B, Q61C
				18	S60Z, S65A, S65B, S65C			
D50.9	16	Q61A, Q61B, Q61C	D55.3	16	Q61A, Q61B, Q61C	D59.3	11	L60A, L60B, L60C
				18	S60Z, S65A, S65B, S65C			
D51.0	16	Q61A, Q61B, Q61C	D55.8	16	Q61A, Q61B, Q61C	D59.4	16	Q61A, Q61B, Q61C
				18	S60Z, S65A, S65B, S65C			
D51.1	16	Q61A, Q61B, Q61C	D55.9	16	Q61A, Q61B, Q61C	D59.5	16	Q61A, Q61B, Q61C
				18	S60Z, S65A, S65B, S65C			
D51.2	16	Q61A, Q61B, Q61C	D56.0	16	Q61A, Q61B, Q61C	D59.6	16	Q61A, Q61B, Q61C
				18	S60Z, S65A, S65B, S65C			
D51.2	16	Q61A, Q61B, Q61C	D56.1	16	Q61A, Q61B, Q61C	D59.8	16	Q61A, Q61B, Q61C
				18	S60Z, S65A, S65B, S65C			
D51.2	18	S60Z, S65A, S65B, S65C	D56.2	16	Q61A, Q61B, Q61C	D59.9	16	Q61A, Q61B, Q61C
				18	S60Z, S65A, S65B, S65C			
D51.2	18	S60Z, S65A, S65B, S65C	D56.3	16	Q61A, Q61B, Q61C	D60.0	16	Q61A, Q61B, Q61C
				18	S60Z, S65A, S65B, S65C			

Anexa A Codul diagnosticelor/CMD/Index DRG

Codul	CMD	DRG	Codul	CMD	DRG	Codul	CMD	DRG
D60.1	16	Q61A, Q61B, Q61C	D64.8	16	Q61A, Q61B, Q61C	D73.3	16	Q60A, Q60B, Q60C
	18	S60Z, S65A, S65B, S65C		18	S60Z, S65A, S65B, S65C		D73.4	16
D60.8	16	Q61A, Q61B, Q61C	D64.9	16	Q61A, Q61B, Q61C	D73.5	16	Q60A, Q60B, Q60C
	18	S60Z, S65A, S65B, S65C		18	S60Z, S65A, S65B, S65C	D73.8	16	Q60A, Q60B, Q60C
D60.9	16	Q61A, Q61B, Q61C	D65	16	Q62Z	D73.9	16	Q60A, Q60B, Q60C
	18	S60Z, S65A, S65B, S65C	D66	16	Q62Z	D74.0	16	Q61A, Q61B, Q61C
D61.0	16	Q61A, Q61B, Q61C	D67	16	Q62Z	D74.8	16	Q61A, Q61B, Q61C
	18	S60Z, S65A, S65B, S65C	D68.0	16	Q62Z	D74.9	16	Q61A, Q61B, Q61C
D61.1	16	Q61A, Q61B, Q61C	D68.1	16	Q62Z	D75.0	16	Q60A, Q60B, Q60C
	18	S60Z, S65A, S65B, S65C	D68.2	16	Q62Z	D75.1	16	Q60A, Q60B, Q60C
D61.2	16	Q61A, Q61B, Q61C	D68.3	16	Q62Z	D75.2	16	Q60A, Q60B, Q60C
	18	S60Z, S65A, S65B, S65C	D68.4	16	Q62Z	18	S60Z, S65A, S65B, S65C	
D61.3	16	Q61A, Q61B, Q61C	D68.8	16	Q62Z	D75.8	16	Q60A, Q60B, Q60C
	18	S60Z, S65A, S65B, S65C	D68.9	16	Q62Z	D75.9	16	Q60A, Q60B, Q60C
D61.8	16	Q61A, Q61B, Q61C	D69.0	16	Q62Z	18	S60Z, S65A, S65B, S65C	
	18	S60Z, S65A, S65B, S65C	D69.1	16	Q62Z	D76.0	10	K63Z
D61.9	16	Q61A, Q61B, Q61C	D69.2	16	Q62Z	D76.1	10	K63Z
	18	S60Z, S65A, S65B, S65C	D69.3	16	Q62Z	D76.2	10	K63Z
D62	16	Q61A, Q61B, Q61C	D69.4	16	Q62Z	D76.3	10	K63Z
	18	S60Z, S65A, S65B, S65C	D69.5	16	Q62Z	D77	16	Q60A, Q60B, Q60C
D63.0	16	Q61A, Q61B, Q61C	18	S60Z, S65A, S65B, S65C	D80.0	16	Q60A, Q60B, Q60C	
	18	S60Z, S65A, S65B, S65C	D69.6	16	Q62Z	18	S60Z, S65A, S65B, S65C	
D63.8	16	Q61A, Q61B, Q61C	18	S60Z, S65A, S65B, S65C	D80.1	16	Q60A, Q60B, Q60C	
D64.0	16	Q61A, Q61B, Q61C	D69.8	16	Q62Z	18	S60Z, S65A, S65B, S65C	
	18	S60Z, S65A, S65B, S65C	D69.9	16	Q62Z	D80.2	16	Q60A, Q60B, Q60C
D64.1	16	Q61A, Q61B, Q61C	D70	16	Q60A, Q60B, Q60C	18	S60Z, S65A, S65B, S65C	
	18	S60Z, S65A, S65B, S65C	18	S60Z, S65A, S65B, S65C	D80.3	16	Q60A, Q60B, Q60C	
D64.2	16	Q61A, Q61B, Q61C	D71	16	Q60A, Q60B, Q60C	18	S60Z, S65A, S65B, S65C	
	18	S60Z, S65A, S65B, S65C	D72.0	16	Q60A, Q60B, Q60C	D80.4	16	Q60A, Q60B, Q60C
D64.3	16	Q61A, Q61B, Q61C	D72.1	16	Q60A, Q60B, Q60C	18	S60Z, S65A, S65B, S65C	
	18	S60Z, S65A, S65B, S65C	D72.8	16	Q60A, Q60B, Q60C	D80.5	16	Q60A, Q60B, Q60C
D64.4	16	Q61A, Q61B, Q61C	D72.9	16	Q60A, Q60B, Q60C	18	S60Z, S65A, S65B, S65C	
	18	S60Z, S65A, S65B, S65C	D73.0	16	Q60A, Q60B, Q60C	D80.6	16	Q60A, Q60B, Q60C
			D73.1	16	Q60A, Q60B, Q60C	18	S60Z, S65A, S65B, S65C	
				18	S60Z, S65A, S65B, S65C	18	S60Z, S65A, S65B, S65C	
			D73.2	16	Q60A, Q60B, Q60C			

Anexa A Codul diagnosticelor/CMD/Index DRG

Codul	CMD	DRG	Codul	CMD	DRG	Codul	CMD	DRG
D80.7	16	Q60A, Q60B, Q60C	D82.9	16	Q60A, Q60B, Q60C	E00.0	10	K64A, K64B
	18	S60Z, S65A, S65B, S65C		18	S60Z, S65A, S65B, S65C		E00.1	10
D80.8	16	Q60A, Q60B, Q60C	D83.0	16	Q60A, Q60B, Q60C	E00.2	10	K64A, K64B
	18	S60Z, S65A, S65B, S65C		18	S60Z, S65A, S65B, S65C	E00.9	10	K64A, K64B
D80.9	16	Q60A, Q60B, Q60C	D83.1	16	Q60A, Q60B, Q60C	E01.0	10	K64A, K64B
	18	S60Z, S65A, S65B, S65C		18	S60Z, S65A, S65B, S65C	E01.1	10	K64A, K64B
D81.0	16	Q60A, Q60B, Q60C	D83.2	16	Q60A, Q60B, Q60C	E01.2	10	K64A, K64B
	18	S60Z, S65A, S65B, S65C		18	S60Z, S65A, S65B, S65C	E01.8	10	K64A, K64B
D81.1	16	Q60A, Q60B, Q60C	D83.8	16	Q60A, Q60B, Q60C	E02	10	K64A, K64B
	18	S60Z, S65A, S65B, S65C		18	S60Z, S65A, S65B, S65C	E03.0	10	K64A, K64B
D81.2	16	Q60A, Q60B, Q60C	D83.9	16	Q60A, Q60B, Q60C	E03.1	10	K64A, K64B
	18	S60Z, S65A, S65B, S65C		18	S60Z, S65A, S65B, S65C	E03.2	10	K64A, K64B
D81.3	10	K63Z	D84.0	16	Q60A, Q60B, Q60C	E03.3	10	K64A, K64B
D81.4	16	Q60A, Q60B, Q60C		18	S60Z, S65A, S65B, S65C	E03.4	10	K64A, K64B
D81.5	10	K63Z	D84.1	16	Q60A, Q60B, Q60C	E03.5	01	B74Z
D81.6	16	Q60A, Q60B, Q60C		18	S60Z, S65A, S65B, S65C	E03.8	10	K64A, K64B
	18	S60Z, S65A, S65B, S65C	D84.8	16	Q60A, Q60B, Q60C	E03.9	10	K64A, K64B
D81.7	16	Q60A, Q60B, Q60C		18	S60Z, S65A, S65B, S65C	E04.0	10	K64A, K64B
	18	S60Z, S65A, S65B, S65C	D84.9	16	Q60A, Q60B, Q60C	E04.1	10	K64A, K64B
D81.8	16	Q60A, Q60B, Q60C		18	S60Z, S65A, S65B, S65C	E04.2	10	K64A, K64B
	18	S60Z, S65A, S65B, S65C	D86.0	04	E74A, E74B, E74C	E04.8	10	K64A, K64B
D81.9	16	Q60A, Q60B, Q60C		D86.1	04	E74A, E74B, E74C	E04.9	10
	18	S60Z, S65A, S65B, S65C	D86.2		04	E74A, E74B, E74C	E05.0	10
D82.0	16	Q60A, Q60B, Q60C		D86.3	04	E74A, E74B, E74C	E05.1	10
	18	S60Z, S65A, S65B, S65C	D86.8		04	E74A, E74B, E74C	E05.2	10
D82.1	16	Q60A, Q60B, Q60C		D86.9	04	E74A, E74B, E74C	E05.3	10
	18	S60Z, S65A, S65B, S65C	D89.0		16	Q60A, Q60B, Q60C	E05.4	10
D82.2	16	Q60A, Q60B, Q60C		D89.1	17	R01A, R01B, R03A, R03B, R61A, R61B, R61C	E05.5	10
	18	S60Z, S65A, S65B, S65C	D89.2		16	Q60A, Q60B, Q60C	E05.8	10
D82.3	16	Q60A, Q60B, Q60C		D89.8	16	Q60A, Q60B, Q60C	E05.9	10
	18	S60Z, S65A, S65B, S65C	D89.9		16	Q60A, Q60B, Q60C	E06.0	10
D82.4	16	Q60A, Q60B, Q60C		18	S60Z, S65A, S65B, S65C	E06.1	10	K64A, K64B
	18	S60Z, S65A, S65B, S65C	E06.2		10	K64A, K64B		
D82.8	16	Q60A, Q60B, Q60C			E06.3	10	K64A, K64B	
	18	S60Z, S65A, S65B, S65C			E06.4	10	K64A, K64B	
					E06.5	10	K64A, K64B	
					E06.9	10	K64A, K64B	
					E07.0	10	K64A, K64B	
					E07.1	10	K64A, K64B	

Anexa A Codul diagnosticelor/CMD/Index DRG

Codul	CMD	DRG	Codul	CMD	DRG	Codul	CMD	DRG
E07.8	10	K64A, K64B	E10.73	10	K01Z, K60A, K60B	E11.8	10	K01Z, K60A, K60B
E07.9	10	K64A, K64B	E10.8	10	K01Z, K60A, K60B	E11.9	10	K01Z, K60A, K60B
E09.01	10	K62A, K62B, K62C	E10.9	10	K01Z, K60A, K60B	E13.01	10	K01Z, K60A, K60B
E09.02	10	K62A, K62B, K62C	E11.01	10	K01Z, K60A, K60B	E13.02	10	K01Z, K60A, K60B
E09.1	10	K62A, K62B, K62C	E11.02	10	K01Z, K60A, K60B	E13.11	10	K01Z, K60A, K60B
E09.8	10	K62A, K62B, K62C	E11.11	10	K01Z, K60A, K60B	E13.12	10	K01Z, K60A, K60B
E09.9	10	K62A, K62B, K62C	E11.12	10	K01Z, K60A, K60B	E13.13	10	K01Z, K60A, K60B
E10.11	10	K01Z, K60A, K60B	E11.13	10	K01Z, K60A, K60B	E13.14	10	K01Z, K60A, K60B
E10.12	10	K01Z, K60A, K60B	E11.14	10	K01Z, K60A, K60B	E13.15	10	K01Z, K60A, K60B
E10.13	10	K01Z, K60A, K60B	E11.15	10	K01Z, K60A, K60B	E13.16	10	K01Z, K60A, K60B
E10.14	10	K01Z, K60A, K60B	E11.16	10	K01Z, K60A, K60B	E13.21	11	L67A, L67B, L67C
E10.15	10	K01Z, K60A, K60B	E11.21	11	L67A, L67B, L67C	E13.22	11	L67A, L67B, L67C
E10.16	10	K01Z, K60A, K60B	E11.22	11	L67A, L67B, L67C	E13.23	11	L67A, L67B, L67C
E10.21	11	L67A, L67B, L67C	E11.23	11	L67A, L67B, L67C	E13.29	11	L67A, L67B, L67C
E10.22	11	L67A, L67B, L67C	E11.29	11	L67A, L67B, L67C	E13.31	02	C63A, C63B
E10.23	11	L67A, L67B, L67C	E11.31	02	C63A, C63B	E13.32	02	C63A, C63B
E10.29	11	L67A, L67B, L67C	E11.32	02	C63A, C63B	E13.33	02	C63A, C63B
E10.31	02	C63A, C63B	E11.33	02	C63A, C63B	E13.34	02	C63A, C63B
E10.32	02	C63A, C63B	E11.34	02	C63A, C63B	E13.35	02	C63A, C63B
E10.33	02	C63A, C63B	E11.35	02	C63A, C63B	E13.36	02	C63A, C63B
E10.34	02	C63A, C63B	E11.36	02	C63A, C63B	E13.39	02	C63A, C63B
E10.35	02	C63A, C63B	E11.39	02	C63A, C63B	E13.40	01	B71A, B71B
E10.36	02	C63A, C63B	E11.40	01	B71A, B71B	E13.41	01	B71A, B71B
E10.39	02	C63A, C63B	E11.41	01	B71A, B71B	E13.42	01	B71A, B71B
E10.40	01	B71A, B71B	E11.42	01	B71A, B71B	E13.43	01	B71A, B71B
E10.41	01	B71A, B71B	E11.43	01	B71A, B71B	E13.49	01	B71A, B71B
E10.42	01	B71A, B71B	E11.49	01	B71A, B71B	E13.51	05	F65A, F65B
E10.43	01	B71A, B71B	E11.51	05	F65A, F65B	E13.52	05	F65A, F65B
E10.49	01	B71A, B71B	E11.52	05	F65A, F65B	E13.53	05	F65A, F65B
E10.51	05	F65A, F65B	E11.53	05	F65A, F65B	E13.61	08	I02A, I02B, I20Z, I72A, I72B
E10.52	05	F65A, F65B	E11.61	08	I02A, I02B, I20Z, I72A, I72B	E13.62	09	J67A, J67B
E10.53	05	F65A, F65B	E11.62	09	J67A, J67B	E13.63	03	D40Z, D67A, D67B
E10.61	08	I02A, I02B, I20Z, I72A, I72B	E11.63	03	D40Z, D67A, D67B	E13.64	10	K01Z, K60A, K60B
E10.62	09	J67A, J67B	E11.64	10	K01Z, K60A, K60B	E13.65	10	K01Z, K60A, K60B
E10.63	03	D40Z, D67A, D67B	E11.65	10	K01Z, K60A, K60B	E13.69	10	K01Z, K60A, K60B
E10.64	10	K01Z, K60A, K60B	E11.69	10	K01Z, K60A, K60B	E13.71	10	K01Z, K60A, K60B
E10.65	10	K01Z, K60A, K60B	E11.71	10	K01Z, K60A, K60B	E13.72	10	K01Z, K60A, K60B
E10.69	10	K01Z, K60A, K60B	E11.72	10	K01Z, K60A, K60B	E13.73	10	K01Z, K60A, K60B
E10.71	10	K01Z, K60A, K60B	E11.73	10	K01Z, K60A, K60B	E13.8	10	K01Z, K60A, K60B

Anexa A Codul diagnosticelor/CMD/Index DRG

Codul	CMD	DRG	Codul	CMD	DRG	Codul	CMD	DRG
E13.9	10	K01Z, K60A, K60B	E15	10	K62A, K62B, K62C	E26.0	10	K64A, K64B
E14.01	10	K01Z, K60A, K60B	E16.0	10	K64A, K64B	E26.1	10	K64A, K64B
E14.02	10	K01Z, K60A, K60B	E16.1	10	K64A, K64B	E26.8	10	K64A, K64B
E14.11	10	K01Z, K60A, K60B	E16.2	10	K62A, K62B, K62C	E26.9	10	K64A, K64B
E14.12	10	K01Z, K60A, K60B	E16.3	10	K64A, K64B	E27.0	10	K64A, K64B
E14.13	10	K01Z, K60A, K60B	E16.4	06	G42A, G42B, G62Z	E27.1	10	K64A, K64B
E14.14	10	K01Z, K60A, K60B	E16.8	10	K64A, K64B	E27.2	10	K64A, K64B
E14.15	10	K01Z, K60A, K60B	E16.9	10	K64A, K64B	E27.3	10	K64A, K64B
E14.16	10	K01Z, K60A, K60B	E20.0	10	K64A, K64B	E27.4	10	K64A, K64B
E14.21	11	L67A, L67B, L67C	E20.1	10	K62A, K62B, K62C	E27.5	10	K64A, K64B
E14.22	11	L67A, L67B, L67C	E20.8	10	K64A, K64B	E27.8	10	K64A, K64B
E14.23	11	L67A, L67B, L67C	E20.9	10	K64A, K64B	E27.9	10	K64A, K64B
E14.29	11	L67A, L67B, L67C	E21.0	10	K64A, K64B	E28.0	13	N62A, N62B
E14.31	02	C63A, C63B	E21.1	10	K64A, K64B	E28.1	13	N62A, N62B
E14.32	02	C63A, C63B	E21.2	10	K64A, K64B	E28.2	13	N62A, N62B
E14.33	02	C63A, C63B	E21.3	10	K64A, K64B	E28.3	13	N62A, N62B
E14.34	02	C63A, C63B	E21.4	10	K64A, K64B	E28.8	13	N62A, N62B
E14.35	02	C63A, C63B	E21.5	10	K64A, K64B	E28.9	13	N62A, N62B
E14.36	02	C63A, C63B	E22.0	10	K64A, K64B	E29.0	10	K64A, K64B
E14.39	02	C63A, C63B	E22.1	10	K64A, K64B	E29.1	10	K64A, K64B
E14.40	01	B71A, B71B	E22.2	10	K64A, K64B	E29.8	10	K64A, K64B
E14.41	01	B71A, B71B	E22.8	10	K64A, K64B	E29.9	10	K64A, K64B
E14.42	01	B71A, B71B	E22.9	10	K64A, K64B	E30.0	10	K64A, K64B
E14.43	01	B71A, B71B	E23.0	10	K64A, K64B	E30.1	10	K64A, K64B
E14.49	01	B71A, B71B	E23.1	10	K64A, K64B	E30.8	10	K64A, K64B
E14.51	05	F65A, F65B	E23.2	10	K64A, K64B	E30.9	10	K64A, K64B
E14.52	05	F65A, F65B	E23.3	10	K64A, K64B	E31.0	10	K64A, K64B
E14.53	05	F65A, F65B	E23.6	10	K64A, K64B	E31.1	10	K64A, K64B
E14.61	08	I02A, I02B, I20Z, I72A, I72B	E23.7	10	K64A, K64B	E31.8	10	K64A, K64B
E14.62	09	J67A, J67B	E24.0	10	K64A, K64B	E31.9	10	K64A, K64B
E14.63	03	D40Z, D67A, D67B	E24.1	10	K64A, K64B	E32.0	16	Q60A, Q60B, Q60C
E14.64	10	K01Z, K60A, K60B	E24.2	10	K64A, K64B	E32.1	16	Q60A, Q60B, Q60C
E14.65	10	K01Z, K60A, K60B	E24.3	10	K64A, K64B	E32.8	16	Q60A, Q60B, Q60C
E14.69	10	K01Z, K60A, K60B	E24.4	10	K64A, K64B	E32.9	16	Q60A, Q60B, Q60C
E14.71	10	K01Z, K60A, K60B	E24.8	10	K64A, K64B	E34.0	10	K64A, K64B
E14.72	10	K01Z, K60A, K60B	E24.9	10	K64A, K64B	E34.1	10	K64A, K64B
E14.73	10	K01Z, K60A, K60B	E25.0	10	K64A, K64B	E34.2	10	K64A, K64B
E14.8	10	K01Z, K60A, K60B	E25.8	10	K64A, K64B	E34.3	10	K64A, K64B
E14.9	10	K01Z, K60A, K60B	E25.9	10	K64A, K64B	E34.4	23	Z64A, Z64B

Anexa A Codul diagnosticelor/CMD/Index DRG

Codul	CMD	DRG	Codul	CMD	DRG	Codul	CMD	DRG
E34.5	10	K64A, K64B	E50.5	02	C63A, C63B	E55.0	08	I02A, I02B, I20Z, I69A, I69B, I69C
E34.8	10	K64A, K64B		18	S60Z, S65A, S65B, S65C		18	S60Z, S65A, S65B, S65C
E34.9	10	K64A, K64B	E50.6	02	C63A, C63B	E55.9	10	K62A, K62B, K62C
E35.0	10	K64A, K64B		18	S60Z, S65A, S65B, S65C		18	S60Z, S65A, S65B, S65C
E35.1	10	K64A, K64B	E50.7	02	C63A, C63B	E56.0	10	K62A, K62B, K62C
E35.8	10	K64A, K64B		18	S60Z, S65A, S65B, S65C		18	S60Z, S65A, S65B, S65C
E40	10	K61Z	E50.8	10	K62A, K62B, K62C	E56.1	10	K62A, K62B, K62C
	18	S60Z, S65A, S65B, S65C		18	S60Z, S65A, S65B, S65C		18	S60Z, S65A, S65B, S65C
E41	10	K61Z	E50.9	10	K62A, K62B, K62C	E56.8	10	K62A, K62B, K62C
	18	S60Z, S65A, S65B, S65C		18	S60Z, S65A, S65B, S65C		18	S60Z, S65A, S65B, S65C
E42	10	K61Z	E51.1	10	K62A, K62B, K62C	E56.9	10	K62A, K62B, K62C
	18	S60Z, S65A, S65B, S65C		18	S60Z, S65A, S65B, S65C		18	S60Z, S65A, S65B, S65C
E43	10	K61Z	E51.2	10	K61Z	E58	10	K62A, K62B, K62C
	18	S60Z, S65A, S65B, S65C		18	S60Z, S65A, S65B, S65C		18	S60Z, S65A, S65B, S65C
E44.0	10	K61Z	E51.8	10	K61Z	E59	10	K62A, K62B, K62C
	18	S60Z, S65A, S65B, S65C		18	S60Z, S65A, S65B, S65C		18	S60Z, S65A, S65B, S65C
E44.1	10	K61Z	E51.9	10	K61Z	E60	10	K62A, K62B, K62C
	18	S60Z, S65A, S65B, S65C		18	S60Z, S65A, S65B, S65C		18	S60Z, S65A, S65B, S65C
E45	10	K62A, K62B, K62C	E52	10	K62A, K62B, K62C	E61.0	10	K62A, K62B, K62C
	18	S60Z, S65A, S65B, S65C		18	S60Z, S65A, S65B, S65C		18	S60Z, S65A, S65B, S65C
E46	10	K61Z	E53.0	10	K62A, K62B, K62C	E61.1	10	K62A, K62B, K62C
	18	S60Z, S65A, S65B, S65C		18	S60Z, S65A, S65B, S65C		18	S60Z, S65A, S65B, S65C
E50.0	02	C63A, C63B	E53.1	10	K62A, K62B, K62C	E61.2	10	K62A, K62B, K62C
	18	S60Z, S65A, S65B, S65C		18	S60Z, S65A, S65B, S65C		18	S60Z, S65A, S65B, S65C
E50.1	02	C63A, C63B	E53.8	10	K62A, K62B, K62C	E61.3	10	K62A, K62B, K62C
	18	S60Z, S65A, S65B, S65C		18	S60Z, S65A, S65B, S65C		18	S60Z, S65A, S65B, S65C
E50.2	02	C63A, C63B	E53.9	10	K62A, K62B, K62C	E61.4	10	K62A, K62B, K62C
	18	S60Z, S65A, S65B, S65C		18	S60Z, S65A, S65B, S65C		18	S60Z, S65A, S65B, S65C
E50.3	02	C63A, C63B	E54	10	K62A, K62B, K62C	E61.5	10	K62A, K62B, K62C
	18	S60Z, S65A, S65B, S65C		18	S60Z, S65A, S65B, S65C		18	S60Z, S65A, S65B, S65C
E50.4	02	C63A, C63B						
	18	S60Z, S65A, S65B, S65C						

Anexa A Codul diagnosticelor/CMD/Index DRG

Codul	CMD	DRG	Codul	CMD	DRG	Codul	CMD	DRG
E61.6	10	K62A, K62B, K62C	E66.8	10	K62A, K62B, K62C	E74.9	10	K63Z
	18	S60Z, S65A, S65B, S65C		E66.9	10		K62A, K62B, K62C	E75.0
E61.7	10	K62A, K62B, K62C	E67.0		10	K62A, K62B, K62C	E75.1	
	18	S60Z, S65A, S65B, S65C		E67.1	10	K62A, K62B, K62C		E75.2
E61.8	10	K62A, K62B, K62C	E67.2		10	K62A, K62B, K62C	E75.3	
	18	S60Z, S65A, S65B, S65C		E67.3	10	K62A, K62B, K62C		E75.4
E61.9	10	K62A, K62B, K62C	E67.8		10	K62A, K62B, K62C	E75.5	
	18	S60Z, S65A, S65B, S65C		E68	10	K62A, K62B, K62C		E75.6
E63.0	10	K62A, K62B, K62C	E70.0		10	K63Z	E76.0	
	18	S60Z, S65A, S65B, S65C		E70.1	10	K63Z		E76.1
E63.1	10	K62A, K62B, K62C	E70.2		10	K63Z	E76.2	
	18	S60Z, S65A, S65B, S65C		E70.3	10	K63Z		E76.3
E63.8	10	K62A, K62B, K62C	E70.8		10	K63Z	E76.8	
	18	S60Z, S65A, S65B, S65C		E70.9	10	K63Z		E76.9
E63.9	10	K62A, K62B, K62C	E71.0		10	K63Z	E77.0	
	18	S60Z, S65A, S65B, S65C		E71.1	10	K63Z		E77.1
E64.0	10	K61Z	E71.2		10	K63Z	E77.8	
	18	S60Z, S65A, S65B, S65C		E71.3	10	K62A, K62B, K62C		E77.9
E64.1	10	K62A, K62B, K62C	E72.0		10	K63Z	E78.0	
	18	S60Z, S65A, S65B, S65C		E72.1	10	K63Z		E78.1
E64.2	10	K62A, K62B, K62C	E72.2		10	K63Z	E78.2	
	18	S60Z, S65A, S65B, S65C		E72.3	10	K63Z		E78.3
E64.3	08	I02A, I02B, I20Z, I69A, I69B, I69C	E72.4		10	K63Z	E78.4	
	18	S60Z, S65A, S65B, S65C		E72.5	10	K63Z		E78.5
E64.8	10	K62A, K62B, K62C	E72.8		10	K63Z	E78.6	
	18	S60Z, S65A, S65B, S65C		E72.9	10	K63Z		E78.8
E64.9	10	K62A, K62B, K62C	E73.0		06	G45A, G45B, G67A, G67B, G69Z	E78.9	
	18	S60Z, S65A, S65B, S65C		E73.1	06	G45A, G45B, G67A, G67B, G69Z		E79.0
E65	10	K62A, K62B, K62C	E73.8		06	G45A, G45B, G67A, G67B, G69Z	E79.1	
	18	S60Z, S65A, S65B, S65C		E73.9	06	G45A, G45B, G67A, G67B, G69Z		E79.8
E66.0	10	K62A, K62B, K62C	E74.0		10	K63Z	E79.9	
	18	S60Z, S65A, S65B, S65C		E74.1	06	G45A, G45B, G67A, G67B, G69Z		E80.0
E66.1	10	K62A, K62B, K62C	E74.2		10	K63Z	E80.1	
	18	S60Z, S65A, S65B, S65C		E74.3	06	G45A, G45B, G67A, G67B, G69Z		E80.2
E66.2	10	K62A, K62B, K62C	E74.4		10	K63Z	E80.3	
	18	S60Z, S65A, S65B, S65C		E74.8	10	K63Z		E80.4
							E80.5	
						E80.6		07
							E80.7	07

Anexa A Codul diagnosticelor/CMD/Index DRG

Codul	CMD	DRG	Codul	CMD	DRG	Codul	CMD	DRG
E83.0	10	K63Z	E89.0	10	K64A, K64B	F06.0	01	B64A, B64B
E83.1	16	Q61A, Q61B, Q61C	E89.1	10	K62A, K62B, K62C	F06.1	01	B64A, B64B
E83.2	10	K63Z	E89.2	10	K64A, K64B	F06.2	01	B64A, B64B
E83.3	10	K63Z	E89.3	10	K64A, K64B	F06.3	01	B64A, B64B
E83.4	10	K62A, K62B, K62C	E89.4	13	N62A, N62B	F06.4	01	B64A, B64B
E83.5	10	K62A, K62B, K62C	E89.5	10	K64A, K64B	F06.5	01	B64A, B64B
E83.8	10	K63Z	E89.6	10	K64A, K64B	F06.6	01	B64A, B64B
E83.9	10	K63Z	E89.8	10	K64A, K64B	F06.7	01	B64A, B64B
E84.0	04	E60A, E60B	E89.9	10	K64A, K64B	F06.8	01	B63Z
E84.1	04	E02A, E02B, E02C, E60A, E60B	F00.0	01	B63Z		18	S60Z, S65A, S65B, S65C
E84.8	04	E60A, E60B	F00.1	01	B63Z	F06.9	01	B63Z
E84.9	04	E60A, E60B	F00.2	01	B63Z		18	S60Z, S65A, S65B, S65C
E85.0	08	I02A, I02B, I20Z, I66A, I66B	F00.9	01	B63Z	F07.0	01	B63Z
E85.1	08	I02A, I02B, I20Z, I66A, I66B	F01.0	01	B63Z	F07.1	01	B63Z
E85.2	08	I02A, I02B, I20Z, I66A, I66B	F01.1	01	B63Z	F07.2	01	B76A, B76B
E85.3	08	I02A, I02B, I20Z, I66A, I66B	F01.2	01	B63Z	F07.8	01	B63Z
E85.4	08	I02A, I02B, I20Z, I66A, I66B	F01.3	01	B63Z	F07.9	01	B64A, B64B
E85.8	08	I02A, I02B, I20Z, I66A, I66B	F01.8	01	B63Z		18	S60Z, S65A, S65B, S65C
E85.9	08	I02A, I02B, I20Z, I66A, I66B	F01.9	01	B63Z	F09	01	B63Z
E86	10	K62A, K62B, K62C	F02.0	01	B63Z		18	S60Z, S65A, S65B, S65C
	18	S60Z, S65A, S65B, S65C	F02.1	01	B63Z		18	S60Z, S65A, S65B, S65C
E87.0	10	K62A, K62B, K62C	F02.2	01	B63Z	F10.0	20	V60A, V60B
E87.1	10	K62A, K62B, K62C	F02.3	01	B63Z	F10.1	20	V60A, V60B
E87.2	10	K62A, K62B, K62C	F02.4	01	B63Z	F10.2	20	V62A, V62B
E87.3	10	K62A, K62B, K62C		18	S60Z, S65A, S65B, S65C	F10.3	20	V60A, V60B
E87.4	10	K62A, K62B, K62C	F02.8	01	B63Z	F10.4	20	V60A, V60B
E87.5	10	K62A, K62B, K62C	F03	01	B63Z	F10.5	20	V60A, V60B
E87.6	10	K62A, K62B, K62C		18	S60Z, S65A, S65B, S65C	F10.6	01	B63Z
E87.7	11	L65A, L65B	F04.00	01	B64A, B64B	F10.7	20	V60A, V60B
E87.8	10	K62A, K62B, K62C	F04.01	01	B64A, B64B	F10.8	20	V60A, V60B
E88.0	10	K63Z	F04.02	01	B64A, B64B	F10.9	20	V60A, V60B
E88.1	10	K63Z	F04.03	01	B63Z	F11.0	20	V63A, V63B
E88.2	10	K63Z	F04.9	01	B63Z	F11.1	20	V63A, V63B
E88.8	10	K63Z	F05.0	01	B64A, B64B	F11.2	20	V63A, V63B
E88.9	10	K63Z	F05.1	01	B63Z	F11.3	20	V61Z
				18	S60Z, S65A, S65B, S65C	F11.4	20	V61Z
			F05.8	01	B64A, B64B	F11.5	20	V61Z
			F05.9	01	B64A, B64B	F11.6	20	V61Z

Anexa A Codul diagnosticelor/CMD/Index DRG

Codul	CMD	DRG	Codul	CMD	DRG	Codul	CMD	DRG
F11.7	20	V61Z	F15.6	20	V61Z	F19.5	20	V61Z
F11.8	20	V61Z	F15.7	20	V61Z	F19.6	20	V61Z
F11.9	20	V61Z	F15.8	20	V61Z	F19.7	20	V61Z
F12.0	20	V64Z	F15.9	20	V61Z	F19.8	20	V61Z
F12.1	20	V64Z	F16.0	20	V64Z	F19.9	20	V61Z
F12.2	20	V64Z	F16.1	20	V64Z	F20.0	19	U61A, U61B
F12.3	20	V61Z	F16.2	20	V64Z	F20.1	19	U61A, U61B
F12.4	20	V61Z	F16.3	20	V61Z	F20.2	19	U61A, U61B
F12.5	20	V61Z	F16.4	20	V61Z	F20.3	19	U61A, U61B
F12.6	20	V61Z	F16.5	20	V61Z	F20.4	19	U64Z
F12.7	20	V61Z	F16.6	20	V61Z	F20.5	19	U61A, U61B
F12.8	20	V61Z	F16.7	20	V61Z	F20.6	19	U61A, U61B
F12.9	20	V61Z	F16.8	20	V61Z	F20.8	19	U61A, U61B
F13.0	20	V64Z	F16.9	20	V61Z	F20.9	19	U61A, U61B
F13.1	20	V64Z	F17.0	20	V64Z	F21	19	U61A, U61B
F13.2	20	V64Z	F17.1	20	V64Z	F22.0	19	U62A, U62B
F13.3	20	V61Z	F17.2	20	V64Z	F22.8	19	U62A, U62B
F13.4	20	V61Z	F17.3	20	V61Z	F22.9	19	U62A, U62B
F13.5	20	V61Z	F17.4	20	V61Z	F23.0	19	U62A, U62B
F13.6	20	V61Z	F17.5	20	V61Z	F23.1	19	U61A, U61B
F13.7	20	V61Z	F17.6	20	V61Z	F23.2	19	U61A, U61B
F13.8	20	V61Z	F17.7	20	V61Z	F23.3	19	U62A, U62B
F13.9	20	V61Z	F17.8	20	V61Z	F23.8	19	U62A, U62B
F14.0	20	V64Z	F17.9	20	V61Z	F23.9	19	U62A, U62B
F14.1	20	V64Z	F18.0	20	V64Z	F24	19	U62A, U62B
F14.2	20	V64Z	F18.1	20	V64Z	F25.0	19	U61A, U61B
F14.3	20	V61Z	F18.2	20	V64Z	F25.1	19	U61A, U61B
F14.4	20	V61Z	F18.3	20	V61Z	F25.2	19	U61A, U61B
F14.5	20	V61Z	F18.4	20	V61Z	F25.8	19	U61A, U61B
F14.6	20	V61Z	F18.5	20	V61Z	F25.9	19	U61A, U61B
F14.7	20	V61Z	F18.6	20	V61Z	F28	19	U62A, U62B
F14.8	20	V61Z	F18.7	20	V61Z	F29	18	S60Z, S65A, S65B, S65C
F14.9	20	V61Z	F18.8	20	V61Z		19	U62A, U62B
F15.0	20	V64Z	F18.9	20	V61Z	F30.0	18	S60Z, S65A, S65B, S65C
F15.1	20	V64Z	F19.0	20	V64Z		19	U63A, U63B
F15.2	20	V64Z	F19.1	20	V64Z	F30.1	18	S60Z, S65A, S65B, S65C
F15.3	20	V61Z	F19.2	20	V64Z		19	U63A, U63B
F15.4	20	V61Z	F19.3	20	V61Z			
F15.5	20	V61Z	F19.4	20	V61Z			

Anexa A Codul diagnosticelor/CMD/Index DRG

Codul	CMD	DRG	Codul	CMD	DRG	Codul	CMD	DRG
F30.2	18	S60Z, S65A, S65B, S65C	F38.0	19	U63A, U63B	F45.0	19	U64Z
	19	U63A, U63B	F38.1	19	U63A, U63B	F45.1	19	U64Z
F30.8	19	U63A, U63B	F38.8	19	U63A, U63B	F45.2	19	U64Z
F30.9	18	S60Z, S65A, S65B, S65C	F39	19	U63A, U63B	F45.30	19	U65Z
	19	U63A, U63B	F40.00	19	U65Z	F45.31	05	F75A, F75B, F75C
F31.0	19	U63A, U63B	F40.01	19	U65Z	F45.32	06	G45A, G45B, G67A, G67B, G69Z
F31.1	19	U63A, U63B	F40.1	19	U65Z	F45.33	06	G45A, G45B, G67A, G67B, G69Z
F31.2	19	U63A, U63B	F40.2	19	U65Z	F45.34	04	E75A, E75B, E75C
F31.3	19	U63A, U63B	F40.8	19	U65Z	F45.35	11	L67A, L67B, L67C
F31.4	19	U63A, U63B	F40.9	19	U65Z	F45.38	19	U65Z
F31.5	19	U63A, U63B	F41.0	19	U65Z	F45.39	19	U65Z
F31.6	19	U63A, U63B	F41.1	19	U65Z	F45.4	19	U65Z
F31.7	19	U63A, U63B	F41.2	19	U64Z	F45.8	19	U65Z
F31.8	19	U63A, U63B	F41.3	19	U65Z	F45.9	19	U65Z
F31.9	19	U63A, U63B	F41.8	19	U65Z	F48.0	19	U64Z
F32.00	19	U63A, U63B	F41.9	19	U65Z	F48.1	19	U65Z
F32.01	19	U63A, U63B	F42.0	19	U66Z	F48.8	19	U64Z
F32.10	19	U63A, U63B	F42.1	19	U66Z	F48.9	19	U64Z
F32.11	19	U63A, U63B	F42.2	19	U66Z	F50.0	19	U66Z
F32.20	19	U63A, U63B	F42.8	19	U66Z	F50.1	19	U66Z
F32.21	19	U63A, U63B	F42.9	19	U66Z	F50.2	19	U66Z
F32.30	19	U63A, U63B	F43.0	19	U67Z	F50.3	19	U66Z
F32.31	19	U63A, U63B	F43.1	19	U67Z	F50.4	19	U66Z
F32.80	19	U63A, U63B	F43.2	19	U67Z	F50.5	19	U66Z
F32.81	19	U63A, U63B	F43.8	19	U67Z	F50.8	19	U66Z
F32.90	19	U64Z	F43.9	19	U67Z	F50.9	19	U66Z
F32.91	19	U64Z	F44.0	19	U65Z	F51.0	19	U65Z
F33.0	19	U63A, U63B	F44.1	19	U65Z	F51.1	19	U65Z
F33.1	19	U63A, U63B	F44.2	19	U65Z	F51.2	19	U65Z
F33.2	19	U63A, U63B	F44.3	19	U65Z	F51.3	19	U65Z
F33.3	19	U63A, U63B	F44.4	19	U65Z	F51.4	19	U65Z
F33.4	19	U63A, U63B	F44.5	19	U65Z	F51.5	19	U65Z
F33.8	19	U63A, U63B	F44.6	19	U65Z	F51.8	19	U65Z
F33.9	19	U63A, U63B	F44.7	19	U65Z	F51.9	19	U65Z
F34.0	19	U64Z	F44.80	19	U65Z	F52.0	19	U67Z
F34.1	19	U64Z	F44.81	19	U65Z	F52.1	19	U67Z
F34.8	19	U63A, U63B	F44.82	19	U65Z	F52.2	19	U67Z
F34.9	19	U63A, U63B	F44.88	19	U65Z	F52.3	19	U67Z
			F44.9	19	U65Z			

Anexa A Codul diagnosticelor/CMD/Index DRG

Codul	CMD	DRG	Codul	CMD	DRG	Codul	CMD	DRG
F52.4	19	U67Z	F63.2	19	U67Z	F73.0	01	B81A, B81B
F52.5	13	N62A, N62B	F63.3	19	U67Z	F73.1	01	B81A, B81B
F52.6	19	U67Z	F63.8	19	U67Z	F73.8	01	B81A, B81B
F52.7	19	U67Z	F63.9	19	U67Z	F73.9	01	B81A, B81B
F52.8	19	U67Z	F64.0	19	U67Z	F78.0	01	B81A, B81B
F52.9	19	U67Z	F64.1	19	U67Z	F78.1	01	B81A, B81B
F53.0	14	O04Z, O61Z	F64.2	19	U67Z	F78.8	01	B81A, B81B
F53.1	14	O04Z, O61Z	F64.8	19	U67Z	F78.9	01	B81A, B81B
F53.8	14	O04Z, O61Z	F64.9	19	U67Z	F79.0	01	B81A, B81B
F53.9	14	O04Z, O61Z	F65.0	19	U67Z	F79.1	01	B81A, B81B
F54	19	U67Z	F65.1	19	U67Z	F79.8	01	B81A, B81B
F55.0	20	V64Z	F65.2	19	U67Z	F79.9	01	B81A, B81B
F55.1	20	V64Z	F65.3	19	U67Z	F80.0	19	U68Z
F55.2	20	V64Z	F65.4	19	U67Z	F80.1	19	U68Z
F55.3	20	V64Z	F65.5	19	U67Z	F80.2	19	U68Z
F55.4	20	V64Z	F65.6	19	U67Z	F80.3	19	U68Z
F55.5	20	V64Z	F65.8	19	U67Z	F80.8	19	U68Z
F55.6	20	V64Z	F65.9	19	U67Z	F80.9	19	U68Z
F55.8	20	V64Z	F66.0	19	U67Z	F81.0	19	U68Z
F55.9	20	V64Z	F66.1	19	U67Z	F81.1	19	U68Z
F59	19	U65Z	F66.2	19	U67Z	F81.2	19	U68Z
F60.0	19	U67Z	F66.8	19	U67Z	F81.3	19	U68Z
F60.1	19	U67Z	F66.9	19	U67Z	F81.8	19	U68Z
F60.2	19	U67Z	F68.0	19	U65Z	F81.9	19	U68Z
F60.30	19	U67Z	F68.1	19	U67Z	F82	19	U68Z
F60.31	19	U67Z	F68.8	19	U67Z	F83	19	U68Z
F60.4	19	U67Z	F69	19	U67Z	F84.0	19	U68Z
F60.5	19	U66Z	F70.0	01	B81A, B81B	F84.1	19	U68Z
F60.6	19	U67Z	F70.1	01	B81A, B81B	F84.2	01	B67A, B67B, B67C
F60.7	19	U67Z	F70.8	01	B81A, B81B	F84.3	19	U68Z
F60.8	19	U67Z	F70.9	01	B81A, B81B	F84.4	19	U68Z
F60.9	19	U67Z	F71.0	01	B81A, B81B	F84.5	19	U68Z
F61	19	U67Z	F71.1	01	B81A, B81B	F84.8	19	U68Z
F62.0	19	U67Z	F71.8	01	B81A, B81B	F84.9	19	U68Z
F62.1	19	U67Z	F71.9	01	B81A, B81B	F88	19	U68Z
F62.8	19	U67Z	F72.0	01	B81A, B81B	F89	19	U68Z
F62.9	19	U67Z	F72.1	01	B81A, B81B	F90.0	19	U68Z
F63.0	19	U67Z	F72.8	01	B81A, B81B	F90.1	19	U68Z
F63.1	19	U67Z	F72.9	01	B81A, B81B	F90.8	19	U68Z

Anexa A Codul diagnosticelor/CMD/Index DRG

Codul	CMD	DRG	Codul	CMD	DRG	Codul	CMD	DRG
F90.9	19	U68Z	G00.3	01	B72A, B72B	G11.4	01	B06A, B06B, B68A, B68B
F91.0	19	U67Z	G00.8	01	B72A, B72B	G11.8	01	B06A, B06B, B68A, B68B
F91.1	19	U67Z	G00.9	01	B72A, B72B	G11.9	01	B06A, B06B, B68A, B68B
F91.2	19	U67Z	G01	01	B72A, B72B	G12.0	01	B06A, B06B, B67A, B67B, B67C
F91.3	19	U67Z	G02.0	01	B72A, B72B	G12.1	01	B06A, B06B, B67A, B67B, B67C
F91.8	19	U67Z	G02.1	01	B72A, B72B	G12.2	01	B06A, B06B, B67A, B67B, B67C
F91.9	19	U67Z	G02.8	01	B72A, B72B	G12.8	01	B06A, B06B, B67A, B67B, B67C
F92.0	19	U67Z	G03.0	01	B72A, B72B	G12.9	01	B06A, B06B, B67A, B67B, B67C
F92.8	19	U67Z	G03.1	01	B72A, B72B	G13.0	01	B06A, B06B, B81A, B81B
F92.9	19	U67Z	G03.2	01	B72A, B72B	G13.1	01	B06A, B06B, B70A, B70B, B70C, B70D
F93.0	19	U68Z	G03.8	01	B72A, B72B	G13.2	01	B67A, B67B, B67C
F93.1	19	U68Z	G03.9	01	B72A, B72B	G13.8	01	B67A, B67B, B67C
F93.2	19	U68Z	G04.0	01	B72A, B72B	G20	01	B67A, B67B, B67C
F93.3	19	U68Z	G04.1	PRE	B60A, B60B	G21.0	01	B06A, B06B, B67A, B67B, B67C
F93.8	19	U68Z	G04.2	01	B72A, B72B	G21.1	01	B06A, B06B, B67A, B67B, B67C
F93.9	19	U68Z		18	S60Z, S65A, S65B, S65C	G21.2	01	B67A, B67B, B67C
F94.0	19	U67Z	G04.8	01	B72A, B72B	G21.3	01	B67A, B67B, B67C
F94.1	19	U68Z		18	S60Z, S65A, S65B, S65C	G21.8	01	B67A, B67B, B67C
F94.2	19	U68Z				G21.9	01	B67A, B67B, B67C
F94.8	19	U68Z	G04.9	01	B72A, B72B	G22	01	B67A, B67B, B67C
F94.9	19	U68Z		18	S60Z, S65A, S65B, S65C	G23.0	01	B67A, B67B, B67C
F95.0	01	B81A, B81B	G05.0	01	B72A, B72B	G23.1	01	B06A, B06B, B67A, B67B, B67C
F95.1	01	B81A, B81B	G05.1	01	B72A, B72B	G23.2	01	B67A, B67B, B67C
F95.2	01	B81A, B81B	G05.2	01	B72A, B72B	G23.8	01	B67A, B67B, B67C
F95.8	01	B81A, B81B	G05.8	01	B72A, B72B	G23.9	01	B67A, B67B, B67C
F95.9	01	B81A, B81B	G06.0	01	B72A, B72B	G24.0	01	B67A, B67B, B67C
F98.0	19	U68Z	G06.1	01	B72A, B72B	G24.1	01	B67A, B67B, B67C
F98.1	19	U68Z	G06.2	01	B72A, B72B	G24.2	01	B67A, B67B, B67C
F98.2	19	U66Z	G07	01	B72A, B72B	G24.3	01	B81A, B81B
F98.3	19	U66Z	G08	01	B81A, B81B	G24.4	01	B81A, B81B
F98.4	19	U68Z	G09	01	B81A, B81B	G24.5	02	C61Z
F98.5	01	B81A, B81B	G10	01	B67A, B67B, B67C	G24.8	01	B81A, B81B
F98.6	01	B81A, B81B	G11.0	01	B06A, B06B, B68A, B68B	G24.9	01	B81A, B81B
F98.8	19	U68Z	G11.1	01	B06A, B06B, B68A, B68B			
F98.9	19	U68Z	G11.2	01	B06A, B06B, B68A, B68B			
F99	19	U64Z	G11.3	01	B06A, B06B, B68A, B68B			
G00.0	01	B72A, B72B						
G00.1	01	B72A, B72B						
G00.2	01	B72A, B72B						

Anexa A Codul diagnosticelor/CMD/Index DRG

Codul	CMD	DRG	Codul	CMD	DRG	Codul	CMD	DRG
G25.0	01	B81A, B81B	G37.9	01	B06A, B06B, B68A, B68B	G43.0	01	B06A, B06B, B77Z
G25.1	01	B81A, B81B		18	S60Z, S65A, S65B, S65C	G43.1	01	B06A, B06B, B77Z
G25.2	01	B81A, B81B				G43.2	01	B06A, B06B, B77Z
G25.3	01	B76A, B76B	G40.00	01	B06A, B06B, B76A, B76B	G43.3	01	B06A, B06B, B77Z
G25.4	01	B67A, B67B, B67C	G40.01	01	B06A, B06B, B76A, B76B	G43.8	01	B06A, B06B, B77Z
G25.5	01	B67A, B67B, B67C	G40.10	01	B06A, B06B, B76A, B76B	G43.9	01	B06A, B06B, B77Z
G25.6	01	B81A, B81B	G40.11	01	B06A, B06B, B76A, B76B	G44.0	01	B06A, B06B, B77Z
G25.8	01	B06A, B06B, B67A, B67B, B67C	G40.20	01	B06A, B06B, B76A, B76B	G44.1	01	B06A, B06B, B77Z
G25.9	01	B67A, B67B, B67C	G40.21	01	B06A, B06B, B76A, B76B	G44.2	01	B77Z
G26	01	B06A, B06B, B67A, B67B, B67C	G40.30	01	B06A, B06B, B76A, B76B	G44.3	01	B77Z
G30.0	01	B63Z	G40.31	01	B06A, B06B, B76A, B76B	G44.4	01	B06A, B06B, B77Z
G30.1	01	B63Z	G40.40	01	B06A, B06B, B76A, B76B	G44.8	01	B77Z
G30.8	01	B63Z	G40.41	01	B06A, B06B, B76A, B76B		18	S60Z, S65A, S65B, S65C
G30.9	01	B63Z	G40.50	01	B06A, B06B, B76A, B76B	G45.0	01	B06A, B06B, B69A, B69B
G31.0	01	B63Z	G40.51	01	B06A, B06B, B76A, B76B	G45.1	01	B06A, B06B, B69A, B69B
G31.1	PRE	961Z	G40.60	01	B06A, B06B, B76A, B76B	G45.2	01	B06A, B06B, B69A, B69B
G31.2	01	B67A, B67B, B67C	G40.61	01	B06A, B06B, B76A, B76B	G45.3	02	C61Z
G31.8	01	B67A, B67B, B67C	G40.70	01	B06A, B06B, B76A, B76B	G45.4	01	B06A, B06B, B70A, B70B, B70C, B70D
G31.9	01	B67A, B67B, B67C	G40.71	01	B06A, B06B, B76A, B76B	G45.8	01	B06A, B06B, B69A, B69B
G32.0	01	B61A, B61B	G40.80	01	B06A, B06B, B76A, B76B	G45.9	01	B06A, B06B, B69A, B69B
G32.8	01	B67A, B67B, B67C	G40.81	01	B06A, B06B, B76A, B76B	G46.0	01	B06A, B06B, B69A, B69B
G35	01	B06A, B06B, B68A, B68B	G40.90	01	B06A, B06B, B76A, B76B	G46.1	01	B06A, B06B, B69A, B69B
G36.0	01	B06A, B06B, B68A, B68B	G40.91	01	B06A, B06B, B76A, B76B	G46.2	01	B06A, B06B, B69A, B69B
G36.1	01	B06A, B06B, B68A, B68B	G41.0	01	B06A, B06B, B76A, B76B	G46.3	01	B06A, B06B, B70A, B70B, B70C, B70D
G36.8	01	B06A, B06B, B68A, B68B	G41.1	01	B06A, B06B, B76A, B76B	G46.4	01	B06A, B06B, B70A, B70B, B70C, B70D
G36.9	01	B06A, B06B, B68A, B68B	G41.2	01	B06A, B06B, B76A, B76B	G46.5	01	B06A, B06B, B70A, B70B, B70C, B70D
G37.0	01	B06A, B06B, B68A, B68B	G41.8	01	B06A, B06B, B76A, B76B	G46.6	01	B06A, B06B, B70A, B70B, B70C, B70D
G37.1	01	B06A, B06B, B68A, B68B	G41.9	01	B06A, B06B, B76A, B76B	G46.7	01	B06A, B06B, B70A, B70B, B70C, B70D
G37.2	01	B06A, B06B, B68A, B68B				G46.8	01	B06A, B06B, B70A, B70B, B70C, B70D
G37.3	01	B06A, B06B, B68A, B68B				G47.0	19	U65Z
G37.4	01	B06A, B06B, B68A, B68B				G47.1	19	U65Z
G37.5	01	B06A, B06B, B68A, B68B				G47.2	19	U65Z
G37.8	01	B06A, B06B, B68A, B68B						

Anexa A Codul diagnosticelor/CMD/Index DRG

Codul	CMD	DRG	Codul	CMD	DRG	Codul	CMD	DRG
G47.30	04	E63Z	G53.3	01	B06A, B06B, B71A, B71B	G57.3	01	B06A, B06B, B71A, B71B
G47.31	04	E63Z	G53.8	01	B06A, B06B, B71A, B71B	G57.4	01	B06A, B06B, B71A, B71B
G47.32	04	E63Z	G54.0	01	B06A, B06B, B71A, B71B	G57.5	01	B06A, B06B, B71A, B71B
G47.33	04	E63Z	G54.1	01	B06A, B06B, B71A, B71B	G57.6	01	B06A, B06B, B71A, B71B
G47.39	04	E63Z	G54.2	01	B06A, B06B, B71A, B71B	G57.8	01	B06A, B06B, B71A, B71B
G47.4	01	B06A, B06B, B81A, B81B	G54.3	01	B06A, B06B, B71A, B71B	G57.9	01	B06A, B06B, B71A, B71B
G47.8	19	U65Z	G54.4	01	B06A, B06B, B71A, B71B	G58.0	01	B06A, B06B, B71A, B71B
G47.9	19	U65Z	G54.5	01	B06A, B06B, B71A, B71B	G58.7	01	B06A, B06B, B71A, B71B
G50.0	01	B06A, B06B, B71A, B71B	G54.6	01	B06A, B06B, B71A, B71B	G58.8	01	B06A, B06B, B71A, B71B
G50.1	01	B06A, B06B, B71A, B71B	G54.7	01	B06A, B06B, B71A, B71B	G58.9	01	B06A, B06B, B71A, B71B
G50.8	01	B06A, B06B, B71A, B71B	G54.8	01	B06A, B06B, B71A, B71B	G59	01	B06A, B06B, B71A, B71B
G50.9	01	B06A, B06B, B71A, B71B	G54.9	01	B06A, B06B, B71A, B71B	G60.0	01	B06A, B06B, B71A, B71B
G51.0	01	B06A, B06B, B71A, B71B	G55.0	01	B06A, B06B, B71A, B71B	G60.1	01	B06A, B06B, B81A, B81B
G51.1	01	B06A, B06B, B71A, B71B	G55.1	01	B06A, B06B, B71A, B71B	G60.2	01	B06A, B06B, B71A, B71B
G51.2	01	B06A, B06B, B71A, B71B	G55.2	01	B06A, B06B, B71A, B71B	G60.3	01	B06A, B06B, B71A, B71B
G51.3	01	B06A, B06B, B71A, B71B	G55.3	01	B06A, B06B, B71A, B71B	G60.8	01	B06A, B06B, B71A, B71B
G51.4	01	B06A, B06B, B71A, B71B	G55.8	01	B06A, B06B, B71A, B71B	G60.9	01	B06A, B06B, B71A, B71B
G51.8	01	B06A, B06B, B71A, B71B	G56.0	01	B06A, B06B, B71A, B71B	18	S60Z, S65A, S65B, S65C	
G51.9	01	B06A, B06B, B71A, B71B	G56.1	01	B06A, B06B, B71A, B71B	G61.0	01	B06A, B06B, B71A, B71B
G52.0	01	B06A, B06B, B71A, B71B	G56.2	01	B06A, B06B, B71A, B71B	18	S60Z, S65A, S65B, S65C	
G52.1	01	B06A, B06B, B71A, B71B	G56.3	01	B06A, B06B, B71A, B71B	G61.1	01	B06A, B06B, B71A, B71B
G52.2	01	B06A, B06B, B71A, B71B	G56.4	01	B06A, B06B, B71A, B71B	G61.8	01	B06A, B06B, B71A, B71B
G52.3	01	B06A, B06B, B71A, B71B	G56.8	01	B06A, B06B, B71A, B71B	18	S60Z, S65A, S65B, S65C	
G52.7	01	B06A, B06B, B71A, B71B	G56.9	01	B06A, B06B, B71A, B71B	G61.9	01	B06A, B06B, B71A, B71B
G52.8	01	B06A, B06B, B71A, B71B	G57.0	01	B06A, B06B, B71A, B71B	18	S60Z, S65A, S65B, S65C	
G52.9	01	B06A, B06B, B71A, B71B	G57.1	01	B06A, B06B, B71A, B71B	G62.0	01	B06A, B06B, B71A, B71B
G53.0	01	B06A, B06B, B71A, B71B	G57.2	01	B06A, B06B, B71A, B71B	G62.1	01	B06A, B06B, B71A, B71B
G53.1	01	B06A, B06B, B71A, B71B						
G53.2	01	B06A, B06B, B71A, B71B						

Anexa A Codul diagnosticelor/CMD/Index DRG

Codul	CMD	DRG	Codul	CMD	DRG	Codul	CMD	DRG
G62.2	01	B06A, B06B, B71A, B71B	G72.3	01	B06A, B06B, B67A, B67B, B67C	G82.11	PRE	B60A, B60B
G62.8	01	B06A, B06B, B71A, B71B	G72.4	01	B06A, B06B, B67A, B67B, B67C	G82.12	PRE	B60A, B60B
	18	S60Z, S65A, S65B, S65C	G72.8	01	B06A, B06B, B67A, B67B, B67C	G82.13	PRE	B60A, B60B
G62.9	01	B06A, B06B, B71A, B71B	G72.9	01	B06A, B06B, B81A, B81B	G82.14	PRE	B60A, B60B
	18	S60Z, S65A, S65B, S65C	G73.0	01	B06A, B06B, B67A, B67B, B67C	G82.15	PRE	B60A, B60B
G63.0	01	B06A, B06B, B71A, B71B	G73.1	01	B06A, B06B, B67A, B67B, B67C	G82.16	PRE	B60A, B60B
G63.1	01	B06A, B06B, B71A, B71B	G73.2	01	B06A, B06B, B67A, B67B, B67C	G82.20	PRE	B60A, B60B
G63.3	01	B06A, B06B, B71A, B71B	G73.3	01	B06A, B06B, B67A, B67B, B67C	G82.21	PRE	B60A, B60B
G63.4	01	B06A, B06B, B71A, B71B	G73.4	01	B06A, B06B, B81A, B81B	G82.22	PRE	B60A, B60B
G63.5	01	B06A, B06B, B71A, B71B	G73.5	01	B06A, B06B, B81A, B81B	G82.23	PRE	B60A, B60B
G63.6	01	B06A, B06B, B71A, B71B	G73.6	01	B06A, B06B, B81A, B81B	G82.24	PRE	B60A, B60B
G63.8	01	B06A, B06B, B71A, B71B	G73.7	01	B06A, B06B, B81A, B81B	G82.25	PRE	B60A, B60B
G64	01	B06A, B06B, B71A, B71B	G80.00	01	B06A, B06B, B65Z	G82.26	PRE	B60A, B60B
G70.0	01	B06A, B06B, B67A, B67B, B67C	G80.01	01	B06A, B06B, B65Z	G82.30	PRE	B60A, B60B
G70.1	01	B06A, B06B, B71A, B71B	G80.02	01	B06A, B06B, B65Z	G82.31	PRE	B60A, B60B
G70.2	01	B06A, B06B, B67A, B67B, B67C	G80.03	01	B06A, B06B, B65Z	G82.32	PRE	B60A, B60B
G70.8	01	B06A, B06B, B71A, B71B	G80.09	01	B06A, B06B, B65Z	G82.33	PRE	B60A, B60B
G70.9	01	B06A, B06B, B71A, B71B	G80.3	01	B06A, B06B, B65Z	G82.34	PRE	B60A, B60B
G71.0	01	B06A, B06B, B67A, B67B, B67C	G80.4	01	B06A, B06B, B65Z	G82.35	PRE	B60A, B60B
G71.1	01	B06A, B06B, B81A, B81B	G80.8	01	B06A, B06B, B65Z	G82.40	PRE	B60A, B60B
G71.2	01	B06A, B06B, B67A, B67B, B67C	G80.9	01	B06A, B06B, B65Z	G82.41	PRE	B60A, B60B
G71.3	01	B06A, B06B, B67A, B67B, B67C	G81.0	01	B06A, B06B, B67A, B67B, B67C	G82.42	PRE	B60A, B60B
G71.8	01	B06A, B06B, B67A, B67B, B67C	G81.1	01	B06A, B06B, B67A, B67B, B67C	G82.43	PRE	B60A, B60B
G71.9	01	B06A, B06B, B67A, B67B, B67C	G81.9	01	B06A, B06B, B67A, B67B, B67C	G82.44	PRE	B60A, B60B
G72.0	01	B06A, B06B, B81A, B81B	G82.00	PRE	B60A, B60B	G82.45	PRE	B60A, B60B
G72.1	01	B06A, B06B, B81A, B81B	G82.01	PRE	B60A, B60B	G82.46	PRE	B60A, B60B
G72.2	01	B06A, B06B, B81A, B81B	G82.02	PRE	B60A, B60B	G82.50	PRE	B60A, B60B
			G82.03	PRE	B60A, B60B	G82.51	PRE	B60A, B60B
			G82.04	PRE	B60A, B60B	G82.52	PRE	B60A, B60B
			G82.05	PRE	B60A, B60B	G82.53	PRE	B60A, B60B
			G82.06	PRE	B60A, B60B	G82.54	PRE	B60A, B60B
			G82.10	PRE	B60A, B60B	G82.55	PRE	B60A, B60B
						G82.56	PRE	B60A, B60B
						G83.0	01	B06A, B06B, B65Z
						G83.1	01	B06A, B06B, B81A, B81B
						G83.2	01	B06A, B06B, B81A, B81B
						G83.3	01	B06A, B06B, B81A, B81B

Codul	CMD	DRG	Codul	CMD	DRG	Codul	CMD	DRG
G83.4	01	B06A, B06B, B71A, B71B	G94.2	01	B67A, B67B, B67C	H02.1	02	C63A, C63B
G83.8	01	B06A, B06B, B67A, B67B, B67C	G94.8	01	B06A, B06B, B81A, B81B	H02.2	02	C63A, C63B
G83.9	01	B06A, B06B, B81A, B81B	G95.0	01	B06A, B06B, B67A, B67B, B67C	H02.3	02	C63A, C63B
G90.0	01	B06A, B06B, B71A, B71B	G95.1	01	B61A, B61B	H02.4	02	C61Z
G90.1	01	B06A, B06B, B81A, B81B	G95.2	01	B61A, B61B	H02.5	02	C63A, C63B
G90.2	01	B06A, B06B, B71A, B71B		18	S60Z, S65A, S65B, S65C	H02.6	09	J67A, J67B
G90.3	01	B67A, B67B, B67C	G95.8	01	B61A, B61B	H02.7	02	C63A, C63B
G90.8	01	B06A, B06B, B71A, B71B	G95.9	01	B61A, B61B	H02.8	02	C63A, C63B
G90.9	01	B06A, B06B, B71A, B71B		18	S60Z, S65A, S65B, S65C	H02.9	02	C63A, C63B
G91.0	01	B67A, B67B, B67C	G96.0	01	B06A, B06B, B81A, B81B	H03.0	02	C63A, C63B
G91.1	01	B67A, B67B, B67C	G96.1	01	B06A, B06B, B81A, B81B	H03.1	02	C63A, C63B
G91.2	01	B67A, B67B, B67C	G96.8	01	B06A, B06B, B81A, B81B	H03.8	02	C63A, C63B
G91.3	01	B67A, B67B, B67C	G96.9	01	B06A, B06B, B81A, B81B	H04.0	02	C63A, C63B
G91.8	01	B67A, B67B, B67C		18	S60Z, S65A, S65B, S65C	H04.1	02	C63A, C63B
G91.9	01	B67A, B67B, B67C	G97.0	01	B06A, B06B, B81A, B81B	H04.2	02	C63A, C63B
G92	01	B06A, B06B, B81A, B81B	G97.1	01	B06A, B06B, B77Z	H04.3	02	C63A, C63B
G93.0	01	B06A, B06B, B81A, B81B	G97.2	01	B06A, B06B, B81A, B81B	H04.4	02	C63A, C63B
G93.1	01	B06A, B06B, B67A, B67B, B67C	G97.8	01	B81A, B81B	H04.5	02	C63A, C63B
G93.2	01	B06A, B06B, B76A, B76B	G97.9	01	B81A, B81B	H04.6	02	C63A, C63B
G93.3	18	S60Z, S65A, S65B, S65C	G98	01	B06A, B06B, B81A, B81B	H04.8	02	C63A, C63B
	23	Z61Z		18	S60Z, S65A, S65B, S65C	H04.9	02	C63A, C63B
G93.4	01	B06A, B06B, B81A, B81B	G99.0	01	B06A, B06B, B71A, B71B	H05.0	02	C60A, C60B
	18	S60Z, S65A, S65B, S65C	G99.1	01	B06A, B06B, B71A, B71B	H05.1	02	C63A, C63B
G93.5	01	B06A, B06B, B74Z	G99.2	01	B61A, B61B	H05.2	02	C63A, C63B
G93.6	01	B06A, B06B, B74Z	G99.8	01	B06A, B06B, B81A, B81B	H05.3	02	C63A, C63B
G93.7	01	B81A, B81B	H00.0	02	C63A, C63B	H05.4	02	C63A, C63B
G93.8	01	B06A, B06B, B81A, B81B	H00.1	02	C63A, C63B	H05.5	02	C62Z
G93.9	01	B06A, B06B, B81A, B81B	H01.0	02	C63A, C63B	H05.8	02	C63A, C63B
	18	S60Z, S65A, S65B, S65C	H01.1	02	C63A, C63B	H05.9	02	C63A, C63B
G94.0	01	B67A, B67B, B67C	H01.8	02	C63A, C63B	H06.0	02	C63A, C63B
G94.1	01	B67A, B67B, B67C	H01.9	02	C63A, C63B	H06.1	02	C63A, C63B
			H02.0	02	C63A, C63B	H06.2	02	C63A, C63B
						H06.3	02	C63A, C63B
						H10.0	02	C63A, C63B
						H10.1	02	C63A, C63B
						H10.2	02	C63A, C63B
						H10.3	02	C63A, C63B
						H10.4	02	C63A, C63B
						H10.5	02	C63A, C63B

Anexa A Codul diagnosticelor/CMD/Index DRG

Codul	CMD	DRG	Codul	CMD	DRG	Codul	CMD	DRG
H10.8	02	C63A, C63B	H19.0	02	C63A, C63B	H28.8	02	C63A, C63B
H10.9	02	C63A, C63B	H19.1	02	C60A, C60B	H30.0	02	C63A, C63B
H11.0	02	C63A, C63B	H19.2	02	C60A, C60B		18	S60Z, S65A, S65B, S65C
H11.1	02	C63A, C63B	H19.3	08	I02A, I02B, I20Z, I66A, I66B	H30.1	02	C63A, C63B
H11.2	02	C63A, C63B	H19.8	02	C63A, C63B		18	S60Z, S65A, S65B, S65C
H11.3	02	C62Z	H20.0	02	C63A, C63B	H30.2	02	C63A, C63B
H11.4	02	C63A, C63B	H20.1	02	C63A, C63B	H30.8	02	C63A, C63B
H11.8	02	C63A, C63B	H20.2	02	C63A, C63B	H30.9	02	C63A, C63B
H11.9	02	C63A, C63B	H20.8	02	C63A, C63B		18	S60Z, S65A, S65B, S65C
H13.0	02	C63A, C63B	H20.9	02	C63A, C63B	H31.0	02	C62Z
H13.1	02	C63A, C63B	H21.0	02	C62Z	H31.1	02	C63A, C63B
H13.2	02	C63A, C63B	H21.1	02	C63A, C63B	H31.2	02	C63A, C63B
H13.3	02	C60A, C60B	H21.2	02	C63A, C63B	H31.3	02	C62Z
H13.8	02	C63A, C63B	H21.3	02	C63A, C63B	H31.4	02	C62Z
H15.0	02	C63A, C63B	H21.4	02	C63A, C63B	H31.8	02	C63A, C63B
H15.1	02	C63A, C63B	H21.5	02	C63A, C63B	H31.9	02	C63A, C63B
H15.8	02	C63A, C63B	H21.8	02	C63A, C63B	H32.0	02	C60A, C60B
H15.9	02	C63A, C63B	H21.9	02	C63A, C63B	H32.8	02	C63A, C63B
H16.0	02	C60A, C60B	H22.0	02	C63A, C63B		18	S60Z, S65A, S65B, S65C
H16.1	02	C63A, C63B	H22.1	02	C63A, C63B	H33.0	02	C62Z
H16.2	02	C63A, C63B	H22.8	02	C63A, C63B	H33.1	02	C63A, C63B
H16.3	02	C60A, C60B	H25.0	02	C63A, C63B	H33.2	02	C62Z
H16.4	02	C63A, C63B	H25.1	02	C63A, C63B	H33.3	02	C62Z
H16.8	02	C60A, C60B	H25.2	02	C63A, C63B	H33.4	02	C62Z
H16.9	02	C63A, C63B	H25.8	02	C63A, C63B	H33.5	02	C62Z
H17.0	02	C63A, C63B	H25.9	02	C63A, C63B	H34.0	02	C61Z
H17.1	02	C63A, C63B	H26.0	02	C63A, C63B	H34.1	02	C61Z
H17.8	02	C63A, C63B	H26.1	02	C62Z	H34.2	02	C61Z
H17.9	02	C63A, C63B	H26.2	02	C63A, C63B	H34.8	02	C61Z
H18.0	02	C63A, C63B	H26.3	02	C63A, C63B	H34.9	02	C61Z
H18.1	02	C63A, C63B	H26.4	02	C63A, C63B	H35.0	02	C63A, C63B
H18.2	02	C63A, C63B	H26.8	02	C63A, C63B		18	S60Z, S65A, S65B, S65C
H18.3	02	C63A, C63B	H26.9	02	C63A, C63B	H35.1	02	C63A, C63B
H18.4	02	C63A, C63B	H27.0	02	C63A, C63B	H35.2	02	C63A, C63B
H18.5	02	C63A, C63B	H27.1	02	C63A, C63B	H35.3	02	C63A, C63B
H18.6	02	C63A, C63B	H27.8	02	C63A, C63B	H35.4	02	C63A, C63B
H18.7	02	C63A, C63B	H27.9	02	C63A, C63B	H35.5	02	C63A, C63B
H18.8	02	C63A, C63B	H28.1	02	C63A, C63B			
H18.9	02	C63A, C63B	H28.2	02	C63A, C63B			

Anexa A Codul diagnosticelor/CMD/Index DRG

Codul	CMD	DRG	Codul	CMD	DRG	Codul	CMD	DRG
H35.6	02	C62Z	H47.2	02	C61Z	H52.7	02	C63A, C63B
H35.7	02	C63A, C63B	H47.3	02	C61Z	H53.0	02	C63A, C63B
H35.8	02	C63A, C63B	H47.4	01	B06A, B06B, B81A, B81B	H53.1	02	C63A, C63B
H35.9	02	C63A, C63B	H47.5	01	B06A, B06B, B81A, B81B	H53.2	02	C61Z
H36	02	C63A, C63B	H47.6	01	B06A, B06B, B81A, B81B	H53.3	02	C63A, C63B
H40.0	02	C63A, C63B	H47.7	01	B06A, B06B, B81A, B81B	H53.4	02	C61Z
H40.1	02	C63A, C63B	H48.0	02	C61Z	H53.5	02	C63A, C63B
H40.2	02	C63A, C63B	H48.1	02	C61Z	H53.6	02	C63A, C63B
H40.3	02	C63A, C63B	H48.8	02	C61Z	H53.8	02	C63A, C63B
H40.4	02	C63A, C63B	H49.0	02	C61Z	H53.9	02	C63A, C63B
H40.5	02	C63A, C63B	H49.1	02	C61Z	H54.0	02	C63A, C63B
H40.6	02	C63A, C63B	H49.2	02	C61Z		18	S60Z, S65A, S65B, S65C
H40.8	02	C63A, C63B	H49.3	02	C61Z	H54.1	02	C63A, C63B
H40.9	02	C63A, C63B	H49.4	02	C61Z		18	S60Z, S65A, S65B, S65C
H42.0	08	I02A, I02B, I20Z, I66A, I66B	H49.8	02	C61Z	H54.2	02	C63A, C63B
H42.8	02	C63A, C63B	H49.9	02	C61Z		18	S60Z, S65A, S65B, S65C
H43.0	02	C63A, C63B	H50.0	02	C61Z	H54.3	02	C63A, C63B
H43.1	02	C62Z	H50.1	02	C61Z		18	S60Z, S65A, S65B, S65C
H43.2	02	C63A, C63B	H50.2	02	C61Z	H54.4	02	C63A, C63B
H43.3	02	C63A, C63B	H50.3	02	C61Z		18	S60Z, S65A, S65B, S65C
H43.8	02	C63A, C63B	H50.4	02	C61Z	H54.5	02	C63A, C63B
H43.9	02	C63A, C63B	H50.5	02	C61Z		18	S60Z, S65A, S65B, S65C
H44.0	02	C60A, C60B	H50.6	02	C63A, C63B	H54.6	02	C63A, C63B
H44.1	02	C60A, C60B	H50.8	02	C61Z		18	S60Z, S65A, S65B, S65C
H44.2	02	C63A, C63B	H50.9	02	C63A, C63B	H54.7	02	C63A, C63B
H44.3	02	C63A, C63B	H51.0	02	C63A, C63B		18	S60Z, S65A, S65B, S65C
H44.4	02	C63A, C63B	H51.1	02	C63A, C63B	H55	02	C61Z
H44.5	02	C63A, C63B	H51.2	01	B06A, B06B, B81A, B81B	H57.0	02	C61Z
H44.6	02	C62Z	H51.8	02	C61Z	H57.1	02	C63A, C63B
H44.7	02	C62Z	H51.9	02	C63A, C63B	H57.8	02	C63A, C63B
H44.8	02	C63A, C63B	H52.0	02	C63A, C63B	H57.9	02	C63A, C63B
H44.9	02	C63A, C63B	H52.1	02	C63A, C63B	H58.0	01	B67A, B67B, B67C
H45.0	02	C62Z	H52.2	02	C63A, C63B	H58.1	02	C63A, C63B
H45.1	02	C60A, C60B	H52.3	02	C63A, C63B	H58.8	02	C63A, C63B
H45.8	02	C63A, C63B	H52.4	02	C63A, C63B	H59.0	02	C63A, C63B
H46	02	C61Z	H52.5	02	C63A, C63B			
H47.0	02	C61Z	H52.6	02	C63A, C63B			
H47.1	01	B06A, B06B, B81A, B81B						

Anexa A Codul diagnosticelor/CMD/Index DRG

Codul	CMD	DRG	Codul	CMD	DRG	Codul	CMD	DRG
H59.8	02	C62Z	H69.0	03	D66A, D66B	H83.0	03	D61Z
H59.9	02	C63A, C63B	H69.8	03	D66A, D66B	H83.1	03	D66A, D66B
H60.0	03	D66A, D66B	H69.9	03	D66A, D66B	H83.2	03	D61Z
H60.1	03	D66A, D66B	H70.0	03	D63A, D63B	H83.3	03	D66A, D66B
H60.2	03	D66A, D66B	H70.1	03	D63A, D63B	H83.8	03	D66A, D66B
H60.3	03	D66A, D66B	H70.2	03	D63A, D63B	H83.9	03	D66A, D66B
H60.4	03	D66A, D66B	H70.8	03	D66A, D66B	H90.0	03	D66A, D66B
H60.5	03	D66A, D66B	H70.9	03	D63A, D63B	H90.1	03	D66A, D66B
H60.8	03	D66A, D66B	H71	03	D66A, D66B	H90.2	03	D66A, D66B
H60.9	03	D66A, D66B	H72.0	03	D66A, D66B	H90.3	03	D66A, D66B
H61.0	03	D66A, D66B	H72.1	03	D66A, D66B	H90.4	03	D66A, D66B
H61.1	03	D66A, D66B	H72.2	03	D66A, D66B	H90.5	03	D66A, D66B
H61.2	03	D66A, D66B	H72.8	03	D66A, D66B	H90.6	03	D66A, D66B
H61.3	03	D66A, D66B	H72.9	03	D66A, D66B	H90.7	03	D66A, D66B
H61.8	03	D66A, D66B	H73.0	03	D63A, D63B	H90.8	03	D66A, D66B
H61.9	03	D66A, D66B	H73.1	03	D63A, D63B	H91.0	03	D66A, D66B
H62.0	03	D66A, D66B	H73.8	03	D66A, D66B	H91.1	03	D66A, D66B
H62.1	03	D66A, D66B	H73.9	03	D66A, D66B	H91.2	03	D66A, D66B
H62.2	03	D66A, D66B	H74.0	03	D66A, D66B	H91.3	03	D66A, D66B
H62.3	03	D66A, D66B	H74.1	03	D66A, D66B	H91.8	03	D66A, D66B
H62.4	03	D66A, D66B	H74.2	03	D66A, D66B	H91.9	03	D66A, D66B
H62.8	03	D66A, D66B	H74.3	03	D66A, D66B	H92.0	03	D66A, D66B
H65.0	03	D63A, D63B	H74.4	03	D66A, D66B	H92.1	03	D66A, D66B
H65.1	03	D63A, D63B	H74.8	03	D66A, D66B	H92.2	03	D66A, D66B
H65.2	03	D63A, D63B	H74.9	03	D66A, D66B	H93.0	03	D66A, D66B
H65.3	03	D63A, D63B	H75.0	03	D66A, D66B	H93.1	03	D66A, D66B
H65.4	03	D63A, D63B	H75.8	03	D66A, D66B	H93.2	03	D66A, D66B
H65.9	03	D63A, D63B	H80.0	03	D66A, D66B	H93.3	03	D66A, D66B
H66.0	03	D63A, D63B	H80.1	03	D66A, D66B	H93.8	03	D66A, D66B
H66.1	03	D63A, D63B	H80.2	03	D66A, D66B	H93.9	03	D66A, D66B
H66.2	03	D63A, D63B	H80.8	03	D66A, D66B	H94.0	03	D66A, D66B
H66.3	03	D63A, D63B	H80.9	03	D66A, D66B	H94.8	03	D66A, D66B
H66.4	03	D63A, D63B	H81.0	03	D61Z	H95.0	03	D66A, D66B
H66.9	03	D63A, D63B	H81.1	03	D61Z	H95.1	03	D66A, D66B
H67.0	03	D63A, D63B	H81.2	03	D61Z	H95.8	03	D66A, D66B
H67.1	03	D63A, D63B	H81.3	03	D61Z	H95.9	03	D66A, D66B
H67.8	03	D63A, D63B	H81.4	03	D61Z	I00	08	I02A, I02B, I20Z, I66A, I66B
H68.0	03	D63A, D63B	H81.8	03	D61Z	I01.0	05	F75A, F75B, F75C
H68.1	03	D66A, D66B	H81.9	03	D61Z	I01.1	05	F69A, F69B

Anexa A Codul diagnosticelor/CMD/Index DRG

Codul	CMD	DRG	Codul	CMD	DRG	Codul	CMD	DRG
I01.2	05	F75A, F75B, F75C	I13.9	05	F67A, F67B	I24.9	05	F42A, F72A, F72B
I01.8	05	F75A, F75B, F75C	I15.0	05	F67A, F67B	I25.0	05	F66A, F66B
I01.9	05	F75A, F75B, F75C	I15.1	05	F67A, F67B	I25.10	05	F66A, F66B
I02.0	05	F75A, F75B, F75C	I15.2	05	F67A, F67B	I25.11	05	F66A, F66B
I02.9	05	F75A, F75B, F75C	I15.8	05	F67A, F67B	I25.12	05	F75A, F75B, F75C
I05.0	05	F69A, F69B	I15.9	05	F67A, F67B	I25.13	05	F75A, F75B, F75C
I05.1	05	F69A, F69B	I20.0	05	F42A, F72A, F72B	I25.2	05	F66A, F66B
I05.2	05	F69A, F69B	I20.1	05	F42A, F72A, F72B	I25.3	05	F75A, F75B, F75C
I05.8	05	F69A, F69B	I20.8	05	F66A, F66B	I25.4	05	F75A, F75B, F75C
I05.9	05	F69A, F69B	I20.9	05	F66A, F66B	I25.5	05	F66A, F66B
I06.0	05	F69A, F69B	I21.0	05	F10Z, F41A, F41B, F60A, F60B, F60C	I25.6	05	F66A, F66B
I06.1	05	F69A, F69B	I21.1	05	F10Z, F41A, F41B, F60A, F60B, F60C	I25.8	05	F66A, F66B
I06.2	05	F69A, F69B	I21.2	05	F10Z, F41A, F41B, F60A, F60B, F60C	I25.9	05	F66A, F66B
I06.8	05	F69A, F69B	I21.3	05	F10Z, F41A, F41B, F60A, F60B, F60C	I26.0	04	E61A, E61B
I06.9	05	F69A, F69B	I21.4	05	F10Z, F41A, F41B, F60A, F60B, F60C		05	F42A
I07.0	05	F69A, F69B	I21.9	05	F10Z, F41A, F41B, F60A, F60B, F60C	I26.9	04	E61A, E61B
I07.1	05	F69A, F69B	I22.0	05	F10Z, F41A, F41B, F60A, F60B, F60C		05	F42A
I07.2	05	F69A, F69B	I22.1	05	F10Z, F41A, F41B, F60A, F60B, F60C	I27.0	05	F75A, F75B, F75C
I07.8	05	F69A, F69B	I22.8	05	F10Z, F41A, F41B, F60A, F60B, F60C	I27.1	05	F75A, F75B, F75C
I07.9	05	F69A, F69B	I22.9	05	F10Z, F41A, F41B, F60A, F60B, F60C	I27.2	05	F75A, F75B, F75C
I08.0	05	F69A, F69B	I23.0	05	F42A, F75A, F75B, F75C	I27.8	05	F75A, F75B, F75C
I08.1	05	F69A, F69B	I23.1	05	F42A, F75A, F75B, F75C	I27.9	05	F75A, F75B, F75C
I08.2	05	F69A, F69B	I23.2	05	F42A, F75A, F75B, F75C	I28.0	05	F75A, F75B, F75C
I08.3	05	F69A, F69B	I23.3	05	F42A, F75A, F75B, F75C	I28.1	05	F75A, F75B, F75C
I08.8	05	F69A, F69B	I23.4	05	F42A, F69A, F69B	I28.8	05	F75A, F75B, F75C
I08.9	05	F69A, F69B	I23.5	05	F42A, F69A, F69B	I28.9	05	F75A, F75B, F75C
I09.0	05	F75A, F75B, F75C	I23.6	05	F42A, F75A, F75B, F75C	I30.0	05	F42A, F75A, F75B, F75C
I09.1	05	F69A, F69B	I23.8	05	F42A, F75A, F75B, F75C	I30.1	05	F42A, F75A, F75B, F75C
I09.2	05	F75A, F75B, F75C	I24.0	05	F42A, F72A, F72B	I30.8	05	F42A, F75A, F75B, F75C
I09.8	05	F75A, F75B, F75C	I24.1	05	F42A, F75A, F75B, F75C	I30.9	05	F42A, F75A, F75B, F75C
I09.9	05	F75A, F75B, F75C	I24.8	05	F42A, F72A, F72B	I31.0	05	F75A, F75B, F75C
I10	05	F67A, F67B				I31.1	05	F75A, F75B, F75C
I11.0	05	F42A, F62A, F62B				I31.2	05	F42A, F75A, F75B, F75C
I11.9	05	F67A, F67B				I31.3	05	F75A, F75B, F75C
I12.0	11	L60A, L60B, L60C				I31.8	05	F75A, F75B, F75C
I12.9	11	L67A, L67B, L67C				I31.9	05	F75A, F75B, F75C
I13.0	05	F42A, F62A, F62B						
I13.1	11	L60A, L60B, L60C						
I13.2	05	F42A, F62A, F62B						

Anexa A Codul diagnosticelor/CMD/Index DRG

Codul	CMD	DRG	Codul	CMD	DRG	Codul	CMD	DRG
I32.0	05	F42A, F75A, F75B, F75C	I40.0	05	F42A, F75A, F75B, F75C	I44.0	05	F71A, F71B
I32.1	05	F42A, F75A, F75B, F75C		18	S60Z, S65A, S65B, S65C	I44.1	05	F70A, F70B
I32.8	05	F42A, F75A, F75B, F75C	I40.1	05	F42A, F75A, F75B, F75C	I44.2	05	F70A, F70B
I33.0	05	F42A, F61Z		18	S60Z, S65A, S65B, S65C	I44.3	05	F70A, F70B
	18	S60Z, S65A, S65B, S65C	I40.8	05	F42A, F75A, F75B, F75C	I44.4	05	F71A, F71B
I33.9	05	F42A, F61Z		18	S60Z, S65A, S65B, S65C	I44.5	05	F71A, F71B
	18	S60Z, S65A, S65B, S65C	I40.9	05	F42A, F75A, F75B, F75C	I44.6	05	F71A, F71B
I34.0	05	F69A, F69B		18	S60Z, S65A, S65B, S65C	I44.7	05	F71A, F71B
I34.1	05	F69A, F69B	I41.0	05	F42A, F75A, F75B, F75C	I45.0	05	F71A, F71B
I34.2	05	F69A, F69B		05	F42A, F75A, F75B, F75C	I45.1	05	F71A, F71B
I34.8	05	F69A, F69B	I41.1	05	F42A, F75A, F75B, F75C	I45.2	05	F71A, F71B
I34.9	05	F69A, F69B		05	F42A, F75A, F75B, F75C	I45.3	05	F70A, F70B
I35.0	05	F69A, F69B	I41.2	05	F42A, F75A, F75B, F75C	I45.4	05	F71A, F71B
I35.1	05	F69A, F69B		05	F42A, F75A, F75B, F75C	I45.5	05	F70A, F70B
I35.2	05	F69A, F69B	I41.8	05	F42A, F75A, F75B, F75C	I45.6	05	F70A, F70B
I35.8	05	F69A, F69B	I42.0	05	F42A, F75A, F75B, F75C	I45.8	05	F71A, F71B
I35.9	05	F69A, F69B		05	F75A, F75B, F75C	I45.9	05	F71A, F71B
I36.0	05	F69A, F69B	I42.1	05	F75A, F75B, F75C	I46.0	05	F42A, F70A, F70B
I36.1	05	F69A, F69B	I42.2	05	F42A, F75A, F75B, F75C	I46.1	05	F42A, F70A, F70B
I36.2	05	F69A, F69B		05	F42A, F75A, F75B, F75C	I46.9	05	F42A, F70A, F70B
I36.8	05	F69A, F69B	I42.3	05	F42A, F75A, F75B, F75C	I47.0	05	F71A, F71B
I36.9	05	F69A, F69B		05	F42A, F75A, F75B, F75C	I47.1	05	F71A, F71B
I37.0	05	F69A, F69B	I42.4	05	F42A, F75A, F75B, F75C	I47.2	05	F42A, F70A, F70B
I37.1	05	F69A, F69B		05	F42A, F75A, F75B, F75C	I47.9	05	F70A, F70B
I37.2	05	F69A, F69B	I42.5	05	F42A, F75A, F75B, F75C	I48	05	F71A, F71B
I37.8	05	F69A, F69B		05	F42A, F75A, F75B, F75C	I49.0	05	F70A, F70B
I37.9	05	F69A, F69B	I42.6	05	F42A, F75A, F75B, F75C	I49.1	05	F71A, F71B
I38	05	F42A, F69A, F69B		05	F42A, F75A, F75B, F75C	I49.2	05	F71A, F71B
	18	S60Z, S65A, S65B, S65C	I42.7	05	F42A, F75A, F75B, F75C	I49.3	05	F71A, F71B
			I42.8	05	F42A, F75A, F75B, F75C	I49.4	05	F71A, F71B
I39.0	05	F42A, F69A, F69B		05	F42A, F75A, F75B, F75C	I49.5	05	F71A, F71B
			I42.9	05	F42A, F75A, F75B, F75C	I49.8	05	F71A, F71B
I39.1	05	F42A, F69A, F69B		18	S60Z, S65A, S65B, S65C	I49.9	05	F70A, F70B
I39.2	05	F42A, F69A, F69B	I43.0	05	F42A, F75A, F75B, F75C	I50.0	05	F42A, F62A, F62B
I39.3	05	F42A, F69A, F69B		05	F42A, F75A, F75B, F75C	I50.1	05	F42A, F62A, F62B
I39.4	05	F42A, F69A, F69B	I43.1	05	F42A, F75A, F75B, F75C	I50.9	05	F42A, F62A, F62B
I39.8	05	F42A, F69A, F69B		05	F42A, F75A, F75B, F75C	I51.0	05	F42A, F75A, F75B, F75C
			I43.2	05	F42A, F75A, F75B, F75C	I51.1	05	F42A, F69A, F69B
				05	F42A, F75A, F75B, F75C	I51.2	05	F42A, F69A, F69B

Anexa A Codul diagnosticelor/CMD/Index DRG

Codul	CMD	DRG	Codul	CMD	DRG	Codul	CMD	DRG
I51.3	05	F42A, F75A, F75B, F75C	I62.1	01	B06A, B06B, B70A, B70B, B70C, B70D	I67.2	01	B06A, B06B, B70A, B70B, B70C, B70D
I51.4	05	F75A, F75B, F75C	I62.9	01	B06A, B06B, B70A, B70B, B70C, B70D	I67.3	01	B67A, B67B, B67C
I51.5	05	F75A, F75B, F75C	I63.0	01	B06A, B06B, B70A, B70B, B70C, B70D	18	S60Z, S65A, S65B, S65C	
I51.6	05	F66A, F66B	I63.1	01	B06A, B06B, B70A, B70B, B70C, B70D	I67.4	05	F67A, F67B
I51.7	05	F66A, F66B	I63.2	01	B06A, B06B, B70A, B70B, B70C, B70D	I67.5	01	B06A, B06B, B81A, B81B
I51.8	05	F66A, F66B	I63.3	01	B06A, B06B, B70A, B70B, B70C, B70D	I67.6	01	B06A, B06B, B81A, B81B
I51.9	05	F66A, F66B	I63.4	01	B06A, B06B, B70A, B70B, B70C, B70D	I67.7	01	B06A, B06B, B76A, B76B
I52.0	05	F66A, F66B	I63.5	01	B06A, B06B, B70A, B70B, B70C, B70D	I67.8	01	B06A, B06B, B70A, B70B, B70C, B70D
I52.1	05	F66A, F66B	I63.6	01	B06A, B06B, B81A, B81B	I67.9	01	B06A, B06B, B70A, B70B, B70C, B70D
I52.8	05	F66A, F66B	I63.8	01	B06A, B06B, B70A, B70B, B70C, B70D	I68.0	08	I02A, I02B, I20Z, I66A, I66B
I60.0	01	B06A, B06B, B70A, B70B, B70C, B70D	I63.9	01	B06A, B06B, B70A, B70B, B70C, B70D	I68.1	01	B06A, B06B, B76A, B76B
I60.1	01	B06A, B06B, B70A, B70B, B70C, B70D	I64	01	B06A, B06B, B70A, B70B, B70C, B70D	I68.2	01	B06A, B06B, B76A, B76B
I60.2	01	B06A, B06B, B70A, B70B, B70C, B70D	I65.0	01	B06A, B06B, B69A, B69B	I68.8	01	B06A, B06B, B70A, B70B, B70C, B70D
I60.3	01	B06A, B06B, B70A, B70B, B70C, B70D	I65.1	01	B06A, B06B, B69A, B69B	I69.0	01	B06A, B06B, B63Z
I60.4	01	B06A, B06B, B70A, B70B, B70C, B70D	I65.2	01	B06A, B06B, B69A, B69B	I69.1	01	B06A, B06B, B63Z
I60.5	01	B06A, B06B, B70A, B70B, B70C, B70D	I65.3	01	B06A, B06B, B69A, B69B	I69.2	01	B06A, B06B, B63Z
I60.6	01	B06A, B06B, B70A, B70B, B70C, B70D	I65.8	01	B06A, B06B, B69A, B69B	I69.3	01	B06A, B06B, B63Z
I60.7	01	B06A, B06B, B70A, B70B, B70C, B70D	I65.9	01	B06A, B06B, B69A, B69B	I69.4	01	B06A, B06B, B63Z
I60.8	01	B06A, B06B, B70A, B70B, B70C, B70D	I66.0	01	B06A, B06B, B70A, B70B, B70C, B70D	I69.8	01	B06A, B06B, B63Z
I60.9	01	B06A, B06B, B70A, B70B, B70C, B70D	I66.1	01	B06A, B06B, B70A, B70B, B70C, B70D	I70.0	05	F65A, F65B
I61.0	01	B06A, B06B, B70A, B70B, B70C, B70D	I66.2	01	B06A, B06B, B70A, B70B, B70C, B70D	I70.1	05	F65A, F65B
I61.1	01	B06A, B06B, B70A, B70B, B70C, B70D	I66.3	01	B06A, B06B, B69A, B69B	I70.20	05	F65A, F65B
I61.2	01	B06A, B06B, B70A, B70B, B70C, B70D	I66.4	01	B06A, B06B, B70A, B70B, B70C, B70D	I70.21	05	F65A, F65B
I61.3	01	B06A, B06B, B70A, B70B, B70C, B70D	I66.8	01	B06A, B06B, B70A, B70B, B70C, B70D	I70.22	05	F65A, F65B
I61.4	01	B06A, B06B, B70A, B70B, B70C, B70D	I66.9	01	B06A, B06B, B70A, B70B, B70C, B70D	I70.23	05	F65A, F65B
I61.5	01	B06A, B06B, B70A, B70B, B70C, B70D	I67.0	05	F66A, F66B	I70.24	05	F65A, F65B
I61.6	01	B06A, B06B, B70A, B70B, B70C, B70D	I67.1	01	B06A, B06B, B70A, B70B, B70C, B70D	I70.8	05	F65A, F65B
I61.8	01	B06A, B06B, B70A, B70B, B70C, B70D				I70.9	05	F65A, F65B
I61.9	01	B06A, B06B, B70A, B70B, B70C, B70D				I71.00	05	F75A, F75B, F75C
I62.0	01	B06A, B06B, B70A, B70B, B70C, B70D				I71.01	05	F75A, F75B, F75C
						I71.02	05	F75A, F75B, F75C
						I71.03	05	F75A, F75B, F75C
						I71.1	05	F65A, F65B
						I71.2	05	F65A, F65B

Anexa A Codul diagnosticelor/CMD/Index DRG

Codul	CMD	DRG	Codul	CMD	DRG	Codul	CMD	DRG
I71.3	05	F65A, F65B	I79.1	05	F65A, F65B	I86.1	12	M64Z
I71.4	05	F65A, F65B	I79.2	05	F65A, F65B	I86.2	12	M64Z
I71.5	05	F65A, F65B	I79.8	05	F65A, F65B		13	N62A, N62B
I71.6	05	F65A, F65B	I80.0	05	F63A, F63B	I86.3	13	N62A, N62B
I71.8	05	F65A, F65B	I80.1	05	F63A, F63B	I86.4	05	F65A, F65B
I71.9	05	F65A, F65B	I80.2	05	F63A, F63B	I86.8	05	F65A, F65B
I72.0	05	F65A, F65B	I80.3	05	F63A, F63B	I87.0	05	F65A, F65B
I72.1	05	F65A, F65B	I80.8	05	F63A, F63B	I87.1	05	F65A, F65B
I72.2	11	L67A, L67B, L67C	I80.9	05	F63A, F63B	I87.2	05	F65A, F65B
I72.3	05	F65A, F65B	I81	07	H63A, H63B	I87.8	05	F66A, F66B
I72.4	05	F65A, F65B	I82.0	07	H63A, H63B	I87.9	05	F66A, F66B
I72.8	05	F65A, F65B	I82.1	05	F65A, F65B	I88.0	06	G45A, G45B, G66A, G66B
I72.9	05	F65A, F65B	I82.2	05	F63A, F63B	I88.1	16	Q60A, Q60B, Q60C
I73.0	05	F65A, F65B	I82.3	11	L67A, L67B, L67C	I88.8	16	Q60A, Q60B, Q60C
I73.1	05	F65A, F65B	I82.8	05	F63A, F63B	I88.9	16	Q60A, Q60B, Q60C
I73.8	05	F65A, F65B	I82.9	05	F63A, F63B	I89.0	09	J67A, J67B
I73.9	05	F65A, F65B	I83.0	05	F64Z	I89.1	09	J64A, J64B
I74.0	05	F65A, F65B	I83.1	05	F65A, F65B	I89.8	16	Q60A, Q60B, Q60C
I74.1	05	F65A, F65B	I83.2	05	F64Z	I89.9	16	Q60A, Q60B, Q60C
I74.2	05	F65A, F65B	I83.9	05	F65A, F65B	I95.0	05	F75A, F75B, F75C
I74.3	05	F65A, F65B	I84.0	06	G45A, G45B, G70A, G70B	I95.1	05	F73A, F73B
I74.4	05	F65A, F65B	I84.1	06	G45A, G45B, G70A, G70B	I95.2	05	F75A, F75B, F75C
I74.5	05	F65A, F65B	I84.2	06	G45A, G45B, G70A, G70B	I95.8	05	F75A, F75B, F75C
I74.8	05	F65A, F65B	I84.3	06	G45A, G45B, G70A, G70B	I95.9	05	F75A, F75B, F75C
I74.9	05	F65A, F65B	I84.4	06	G45A, G45B, G70A, G70B	I97.0	05	F42A, F75A, F75B, F75C
I77.0	05	F65A, F65B	I84.5	06	G45A, G45B, G70A, G70B	I97.1	05	F42A, F75A, F75B, F75C
I77.1	05	F65A, F65B	I84.6	06	G45A, G45B, G70A, G70B	I97.2	09	J06A, J06B, J07A, J07B, J63Z
I77.2	05	F65A, F65B	I84.7	06	G45A, G45B, G70A, G70B	I97.8	05	F65A, F65B
I77.3	05	F65A, F65B	I84.8	06	G45A, G45B, G70A, G70B	I97.9	05	F75A, F75B, F75C
I77.4	06	G45A, G45B, G67A, G67B, G69Z	I84.9	06	G45A, G45B, G70A, G70B	I98.0	05	F75A, F75B, F75C
I77.5	05	F65A, F65B	I85.0	06	G42A, G42B, G61A, G61B	I98.1	05	F66A, F66B
I77.6	05	F65A, F65B		07	H40Z	I98.20	06	G45A, G45B, G70A, G70B
I77.8	05	F65A, F65B				I98.21	06	G45A, G45B, G70A, G70B
I77.9	05	F65A, F65B	I85.9	06	G45A, G45B, G70A, G70B		07	H40Z
I78.0	05	F65A, F65B				I98.8	05	F66A, F66B
I78.1	09	J67A, J67B				I99	05	F66A, F66B
I78.8	05	F65A, F65B						
I78.9	05	F65A, F65B						
I79.0	05	F65A, F65B						

Anexa A Codul diagnosticelor/CMD/Index DRG

Codul	CMD	DRG	Codul	CMD	DRG	Codul	CMD	DRG
J00	03	D63A, D63B	J14	04	E62A, E62B, E62C	J18.1	04	E62A, E62B, E62C
J01.0	03	D63A, D63B		18	S60Z, S65A, S65B, S65C		18	S60Z, S65A, S65B, S65C
J01.1	03	D63A, D63B	J15.0	04	E62A, E62B, E62C	J18.2	04	E64Z
J01.2	03	D63A, D63B		18	S60Z, S65A, S65B, S65C	J18.8	04	E62A, E62B, E62C
J01.3	03	D63A, D63B					18	S60Z, S65A, S65B, S65C
J01.4	03	D63A, D63B	J15.1	04	E62A, E62B, E62C	J18.9	04	E62A, E62B, E62C
J01.8	03	D63A, D63B		18	S60Z, S65A, S65B, S65C		18	S60Z, S65A, S65B, S65C
J01.9	03	D63A, D63B	J15.2	04	E62A, E62B, E62C	J20.0	04	E69A, E69B, E69C
J02.0	03	D63A, D63B		18	S60Z, S65A, S65B, S65C	J20.1	04	E69A, E69B, E69C
J02.8	03	D63A, D63B				J20.2	04	E69A, E69B, E69C
J02.9	03	D63A, D63B	J15.3	04	E62A, E62B, E62C	J20.3	04	E69A, E69B, E69C
J03.0	03	D63A, D63B		18	S60Z, S65A, S65B, S65C	J20.4	04	E69A, E69B, E69C
J03.8	03	D63A, D63B	J15.4	04	E62A, E62B, E62C	J20.5	04	E69A, E69B, E69C
J03.9	03	D63A, D63B		18	S60Z, S65A, S65B, S65C	J20.6	04	E69A, E69B, E69C
J04.0	03	D63A, D63B				J20.7	04	E69A, E69B, E69C
J04.1	04	E69A, E69B, E69C	J15.5	04	E62A, E62B, E62C	J20.8	04	E69A, E69B, E69C
J04.2	03	D64Z		18	S60Z, S65A, S65B, S65C	J20.9	04	E69A, E69B, E69C
J05.0	03	D64Z	J15.6	04	E62A, E62B, E62C	J21.0	04	E70A, E70B
J05.1	03	D64Z		18	S60Z, S65A, S65B, S65C	J21.8	04	E70A, E70B
J06.0	03	D63A, D63B	J15.7	04	E62A, E62B, E62C	J21.9	04	E70A, E70B
J06.8	03	D63A, D63B		18	S60Z, S65A, S65B, S65C	J22	04	E75A, E75B, E75C
J06.9	03	D63A, D63B				J30.0	03	D63A, D63B
J10.0	04	E62A, E62B, E62C	J15.8	04	E62A, E62B, E62C	J30.1	03	D63A, D63B
J10.1	03	D63A, D63B		18	S60Z, S65A, S65B, S65C	J30.2	03	D63A, D63B
J10.8	18	T63A, T63B	J15.9	04	E62A, E62B, E62C	J30.3	03	D63A, D63B
J11.0	04	E62A, E62B, E62C		18	S60Z, S65A, S65B, S65C	J30.4	03	D63A, D63B
J11.1	03	D63A, D63B				J31.0	03	D63A, D63B
J11.8	18	T63A, T63B	J16.0	04	E62A, E62B, E62C	J31.1	03	D63A, D63B
J12.0	04	E62A, E62B, E62C		18	S60Z, S65A, S65B, S65C	J31.2	03	D63A, D63B
J12.1	04	E62A, E62B, E62C	J16.8	04	E62A, E62B, E62C	J32.0	03	D63A, D63B
J12.2	04	E62A, E62B, E62C		18	S60Z, S65A, S65B, S65C	J32.1	03	D63A, D63B
J12.8	04	E62A, E62B, E62C				J32.2	03	D63A, D63B
	18	S60Z, S65A, S65B, S65C	J17.0	04	E62A, E62B, E62C	J32.3	03	D63A, D63B
J12.9	04	E62A, E62B, E62C	J17.1	04	E62A, E62B, E62C	J32.4	03	D63A, D63B
	18	S60Z, S65A, S65B, S65C	J17.2	04	E62A, E62B, E62C	J32.8	03	D63A, D63B
J13	04	E62A, E62B, E62C	J17.3	04	E62A, E62B, E62C	J32.9	03	D63A, D63B
	18	S60Z, S65A, S65B, S65C	J17.8	04	E62A, E62B, E62C		18	S60Z, S65A, S65B, S65C
			J18.0	04	E62A, E62B, E62C			
				18	S60Z, S65A, S65B, S65C			

Anexa A Codul diagnosticelor/CMD/Index DRG

Codul	CMD	DRG	Codul	CMD	DRG	Codul	CMD	DRG
J33.0	03	D66A, D66B	J42	04	E65A, E65B	J67.6	04	E74A, E74B, E74C
J33.1	03	D66A, D66B	J43.0	04	E65A, E65B	J67.7	04	E74A, E74B, E74C
J33.8	03	D66A, D66B	J43.1	04	E65A, E65B	J67.8	04	E74A, E74B, E74C
J33.9	03	D66A, D66B	J43.2	04	E65A, E65B	J67.9	04	E74A, E74B, E74C
J34.0	03	D66A, D66B	J43.8	04	E65A, E65B	J68.0	04	E75A, E75B, E75C
J34.1	03	D66A, D66B	J43.9	04	E65A, E65B	J68.1	04	E64Z
J34.2	03	D65Z	J44.0	04	E65A, E65B	J68.2	04	E75A, E75B, E75C
J34.3	03	D66A, D66B	J44.1	04	E65A, E65B	J68.3	04	E75A, E75B, E75C
J34.8	03	D66A, D66B	J44.8	04	E65A, E65B	J68.4	04	E65A, E65B
J35.0	03	D63A, D63B	J44.9	04	E65A, E65B	J68.8	04	E65A, E65B
J35.1	03	D66A, D66B	J45.0	04	E69A, E69B, E69C	J68.9	04	E65A, E65B
J35.2	03	D66A, D66B	J45.1	04	E69A, E69B, E69C	J69.0	04	E62A, E62B, E62C
J35.3	03	D66A, D66B	J45.8	04	E69A, E69B, E69C	J69.1	04	E62A, E62B, E62C
J35.8	03	D66A, D66B	J45.9	04	E69A, E69B, E69C	J69.8	04	E62A, E62B, E62C
J35.9	03	D66A, D66B	J46	04	E69A, E69B, E69C	J70.0	04	E75A, E75B, E75C
J36	03	D63A, D63B	J47	04	E65A, E65B	J70.1	04	E74A, E74B, E74C
J37.0	03	D63A, D63B	J60	04	E74A, E74B, E74C	J70.2	04	E75A, E75B, E75C
J37.1	03	D63A, D63B	J61	04	E74A, E74B, E74C	J70.3	04	E75A, E75B, E75C
J38.00	03	D66A, D66B	J62.0	04	E74A, E74B, E74C	J70.4	04	E75A, E75B, E75C
J38.01	03	D66A, D66B	J62.8	04	E74A, E74B, E74C	J70.8	04	E75A, E75B, E75C
J38.02	03	D66A, D66B	J63.0	04	E74A, E74B, E74C	J70.9	04	E75A, E75B, E75C
J38.03	03	D66A, D66B	J63.1	04	E74A, E74B, E74C	J80	04	E67A, E67B
J38.1	03	D66A, D66B	J63.2	04	E74A, E74B, E74C	J81	04	E64Z
J38.2	03	D66A, D66B	J63.3	04	E74A, E74B, E74C	J82	04	E74A, E74B, E74C
J38.3	03	D66A, D66B	J63.4	04	E74A, E74B, E74C	J84.0	04	E74A, E74B, E74C
J38.4	03	D66A, D66B	J63.5	04	E74A, E74B, E74C	J84.1	04	E74A, E74B, E74C
J38.5	03	D66A, D66B	J63.8	04	E74A, E74B, E74C	J84.8	04	E74A, E74B, E74C
J38.6	03	D66A, D66B	J64	04	E74A, E74B, E74C		18	S60Z, S65A, S65B, S65C
J38.7	03	D66A, D66B	J65	04	E74A, E74B, E74C	J84.9	04	E74A, E74B, E74C
J39.0	03	D63A, D63B	J66.0	04	E74A, E74B, E74C	J85.0	04	E62A, E62B, E62C
J39.1	03	D66A, D66B	J66.1	04	E74A, E74B, E74C		18	S60Z, S65A, S65B, S65C
J39.2	03	D66A, D66B	J66.2	04	E74A, E74B, E74C	J85.1	04	E62A, E62B, E62C
J39.3	03	D63A, D63B	J66.8	04	E74A, E74B, E74C		18	S60Z, S65A, S65B, S65C
J39.8	03	D63A, D63B	J67.0	04	E74A, E74B, E74C	J85.2	04	E62A, E62B, E62C
J39.9	03	D63A, D63B	J67.1	04	E74A, E74B, E74C		18	S60Z, S65A, S65B, S65C
J40	04	E69A, E69B, E69C	J67.2	04	E74A, E74B, E74C	J85.3	04	E62A, E62B, E62C
J41.0	04	E69A, E69B, E69C	J67.3	04	E74A, E74B, E74C	J86.0	04	E62A, E62B, E62C
J41.1	04	E65A, E65B	J67.4	04	E74A, E74B, E74C			
J41.8	04	E65A, E65B	J67.5	04	E74A, E74B, E74C			

Anexa A Codul diagnosticelor/CMD/Index DRG

Codul	CMD	DRG	Codul	CMD	DRG	Codul	CMD	DRG
J86.9	04	E62A, E62B, E62C	J99.8	04	E74A, E74B, E74C	K04.9	03	D40Z, D67A, D67B
J90	04	E73A, E73B, E73C	K00.0	03	D40Z, D67A, D67B	K05.0	03	D40Z, D67A, D67B
J91	04	E62A, E62B, E62C	K00.1	03	D40Z, D67A, D67B	K05.1	03	D40Z, D67A, D67B
J92.0	04	E62A, E62B, E62C	K00.2	03	D40Z, D67A, D67B	K05.2	03	D40Z, D67A, D67B
J92.9	04	E62A, E62B, E62C	K00.3	03	D40Z, D67A, D67B	K05.3	03	D40Z, D67A, D67B
J93.0	04	E68Z	K00.4	03	D40Z, D67A, D67B	K05.4	03	D40Z, D67A, D67B
J93.1	04	E68Z	K00.5	03	D40Z, D67A, D67B	K05.5	03	D40Z, D67A, D67B
J93.8	18	S60Z, S65A, S65B, S65C	K00.6	03	D40Z, D67A, D67B	K05.6	03	D40Z, D67A, D67B
	04	E68Z	K00.7	03	D40Z, D67A, D67B	K06.0	03	D40Z, D67A, D67B
	18	S60Z, S65A, S65B, S65C	K00.8	03	D40Z, D67A, D67B	K06.1	03	D40Z, D67A, D67B
J93.9	04	E68Z	K00.9	03	D40Z, D67A, D67B	K06.2	03	D40Z, D67A, D67B
	18	S60Z, S65A, S65B, S65C	K01.0	03	D40Z, D67A, D67B	K06.8	03	D40Z, D67A, D67B
J94.0	04	E73A, E73B, E73C	K01.1	03	D40Z, D67A, D67B	K06.9	03	D40Z, D67A, D67B
	04	E62A, E62B, E62C	K02.0	03	D40Z, D67A, D67B	K07.0	03	D40Z, D67A, D67B
J94.1	04	E62A, E62B, E62C	K02.1	03	D40Z, D67A, D67B	K07.1	03	D40Z, D67A, D67B
J94.2	04	E73A, E73B, E73C	K02.2	03	D40Z, D67A, D67B	K07.2	03	D40Z, D67A, D67B
J94.8	04	E73A, E73B, E73C	K02.3	03	D40Z, D67A, D67B	K07.3	03	D40Z, D67A, D67B
J94.9	04	E73A, E73B, E73C	K02.4	03	D40Z, D67A, D67B	K07.4	03	D40Z, D67A, D67B
J95.0	04	E75A, E75B, E75C	K02.8	03	D40Z, D67A, D67B	K07.5	03	D40Z, D67A, D67B
J95.1	04	E64Z	K02.9	03	D40Z, D67A, D67B	K07.6	03	D40Z, D67A, D67B
J95.2	04	E64Z	K03.0	03	D40Z, D67A, D67B	K07.8	03	D40Z, D67A, D67B
J95.3	04	E64Z	K03.1	03	D40Z, D67A, D67B	K07.9	03	D40Z, D67A, D67B
J95.4	04	E75A, E75B, E75C	K03.2	03	D40Z, D67A, D67B	K08.0	03	D40Z, D67A, D67B
J95.5	04	E75A, E75B, E75C	K03.3	03	D40Z, D67A, D67B	K08.1	03	D40Z, D67A, D67B
J95.8	04	E75A, E75B, E75C	K03.4	03	D40Z, D67A, D67B	K08.2	03	D40Z, D67A, D67B
J95.9	04	E75A, E75B, E75C	K03.5	03	D40Z, D67A, D67B	K08.3	03	D40Z, D67A, D67B
J96.0	04	E64Z	K03.6	03	D40Z, D67A, D67B	K08.81	03	D40Z, D67A, D67B
J96.1	04	E64Z	K03.7	03	D40Z, D67A, D67B	K08.88	03	D40Z, D67A, D67B
J96.9	04	E64Z	K03.8	03	D40Z, D67A, D67B	K08.9	03	D40Z, D67A, D67B
J98.0	04	E69A, E69B, E69C	K03.9	03	D40Z, D67A, D67B	K09.0	03	D40Z, D67A, D67B
J98.1	04	E75A, E75B, E75C	K04.0	03	D40Z, D67A, D67B	K09.1	03	D40Z, D67A, D67B
J98.2	04	E68Z	K04.1	03	D40Z, D67A, D67B	K09.2	03	D40Z, D67A, D67B
J98.3	04	E75A, E75B, E75C	K04.2	03	D40Z, D67A, D67B	K09.8	03	D40Z, D67A, D67B
J98.4	04	E75A, E75B, E75C	K04.3	03	D40Z, D67A, D67B	K09.9	03	D40Z, D67A, D67B
J98.5	04	E75A, E75B, E75C	K04.4	03	D40Z, D67A, D67B	K10.0	03	D40Z, D67A, D67B
J98.6	04	E75A, E75B, E75C	K04.5	03	D40Z, D67A, D67B	K10.1	03	D40Z, D67A, D67B
J98.8	04	E75A, E75B, E75C	K04.6	03	D40Z, D67A, D67B	K10.2	03	D40Z, D67A, D67B
J98.9	04	E75A, E75B, E75C	K04.7	03	D40Z, D67A, D67B	K10.3	03	D40Z, D67A, D67B
J99.1	04	E74A, E74B, E74C	K04.8	03	D40Z, D67A, D67B	K10.8	03	D40Z, D67A, D67B

Anexa A Codul diagnosticelor/CMD/Index DRG

Codul	CMD	DRG	Codul	CMD	DRG	Codul	CMD	DRG
K10.9	03	D40Z, D67A, D67B	K20	06	G45A, G45B, G67A, G67B, G69Z	K26.5	06	G42A, G42B, G62Z
K11.0	03	D66A, D66B	K21.0	06	G45A, G45B, G67A, G67B, G69Z	K26.6	06	G42A, G42B, G61A, G61B
K11.1	03	D66A, D66B	K21.9	06	G45A, G45B, G67A, G67B, G69Z	K26.7	06	G42A, G42B, G63Z
K11.2	03	D66A, D66B	K22.0	06	G45A, G45B, G67A, G67B, G69Z	K26.9	06	G42A, G42B, G63Z
K11.3	03	D66A, D66B	K22.1	06	G42A, G42B, G62Z	K27.0	06	G42A, G42B, G61A, G61B
K11.4	03	D66A, D66B	K22.2	06	G45A, G45B, G67A, G67B, G69Z	K27.1	06	G42A, G42B, G62Z
K11.5	03	D66A, D66B	K22.3	06	G45A, G45B, G67A, G67B, G69Z	K27.2	06	G42A, G42B, G61A, G61B
K11.6	03	D66A, D66B	K22.4	06	G45A, G45B, G67A, G67B, G69Z	K27.3	06	G42A, G42B, G63Z
K11.7	03	D66A, D66B	K22.5	06	G45A, G45B, G67A, G67B, G69Z	K27.4	06	G42A, G42B, G61A, G61B
K11.8	03	D66A, D66B	K22.6	06	G42A, G42B, G61A, G61B	K27.5	06	G42A, G42B, G62Z
K11.9	03	D66A, D66B	K22.8	06	G45A, G45B, G67A, G67B, G69Z	K27.6	06	G42A, G42B, G61A, G61B
K12.0	18	S60Z, S65A, S65B, S65C	K22.9	06	G45A, G45B, G67A, G67B, G69Z	K27.7	06	G42A, G42B, G63Z
	03	D40Z, D67A, D67B	K23.0	06	G45A, G45B, G70A, G70B	K27.9	06	G42A, G42B, G63Z
K12.1	18	S60Z, S65A, S65B, S65C	K23.1	18	T64A, T64B	K28.0	06	G42A, G42B, G61A, G61B
	03	D40Z, D67A, D67B	K23.8	06	G45A, G45B, G67A, G67B, G69Z	K28.1	06	G42A, G42B, G62Z
K12.2	03	D40Z, D67A, D67B	K25.0	06	G42A, G42B, G61A, G61B	K28.2	06	G42A, G42B, G61A, G61B
K13.0	03	D40Z, D67A, D67B	K25.1	06	G42A, G42B, G62Z	K28.3	06	G42A, G42B, G62Z
K13.1	18	S60Z, S65A, S65B, S65C	K25.2	06	G42A, G42B, G61A, G61B	K28.4	06	G42A, G42B, G61A, G61B
	03	D40Z, D67A, D67B	K25.3	06	G42A, G42B, G63Z	K28.5	06	G42A, G42B, G62Z
K13.2	18	S60Z, S65A, S65B, S65C	K25.4	06	G42A, G42B, G61A, G61B	K28.6	06	G42A, G42B, G61A, G61B
	03	D40Z, D67A, D67B	K25.5	06	G42A, G42B, G62Z	K28.7	06	G42A, G42B, G62Z
K13.3	18	S60Z, S65A, S65B, S65C	K25.6	06	G42A, G42B, G61A, G61B	K28.9	06	G42A, G42B, G62Z
	03	D40Z, D67A, D67B	K25.7	06	G42A, G42B, G63Z	K29.0	06	G42A, G42B, G61A, G61B
K13.4	18	S60Z, S65A, S65B, S65C	K25.9	06	G42A, G42B, G63Z	K29.1	06	G45A, G45B, G67A, G67B, G69Z
	03	D40Z, D67A, D67B	K26.0	06	G42A, G42B, G61A, G61B	K29.2	06	G45A, G45B, G67A, G67B, G69Z
K13.5	03	D40Z, D67A, D67B	K26.1	06	G42A, G42B, G62Z	K29.3	06	G45A, G45B, G67A, G67B, G69Z
K13.6	03	D40Z, D67A, D67B	K26.2	06	G42A, G42B, G61A, G61B	K29.4	06	G45A, G45B, G67A, G67B, G69Z
K13.7	03	D40Z, D67A, D67B	K26.3	06	G42A, G42B, G63Z	K29.5	06	G45A, G45B, G67A, G67B, G69Z
K14.0	03	D40Z, D67A, D67B	K26.4	06	G42A, G42B, G61A, G61B		18	S60Z, S65A, S65B, S65C
K14.1	03	D40Z, D67A, D67B				K29.6	06	G45A, G45B, G67A, G67B, G69Z
K14.2	03	D40Z, D67A, D67B					18	S60Z, S65A, S65B, S65C
K14.3	03	D40Z, D67A, D67B						
K14.4	03	D40Z, D67A, D67B						
K14.5	03	D40Z, D67A, D67B						
K14.6	03	D40Z, D67A, D67B						
K14.8	03	D40Z, D67A, D67B						
K14.9	03	D40Z, D67A, D67B						

Anexa A Codul diagnosticelor/CMD/Index DRG

Codul	CMD	DRG	Codul	CMD	DRG	Codul	CMD	DRG
K29.7	06	G45A, G67B, G45B, G69Z, G67A,	K38.8	06	G45A, G70B, G45B, G70A,	K44.1	06	G45A, G70B, G45B, G70A,
	18	S60Z, S65A, S65B, S65C	K38.9	06	G45A, G70B, G45B, G70A,	K44.9	06	G45A, G67B, G45B, G69Z, G67A,
K29.8	06	G45A, G67B, G45B, G69Z, G67A,	K40.00	06	G45A, G70B, G45B, G70A,	K45.0	06	G45A, G70B, G45B, G70A,
K29.9	06	G45A, G67B, G45B, G69Z, G67A,	K40.01	06	G45A, G70B, G45B, G70A,	K45.1	06	G45A, G70B, G45B, G70A,
	18	S60Z, S65A, S65B, S65C	K40.10	06	G45A, G70B, G45B, G70A,	K45.8	06	G45A, G70B, G45B, G70A,
K30	06	G45A, G67B, G45B, G69Z, G67A,	K40.11	06	G45A, G70B, G45B, G70A,	K46.0	06	G45A, G70B, G45B, G70A,
K31.0	06	G45A, G67B, G45B, G69Z, G67A,	K40.20	06	G45A, G70B, G45B, G70A,	K46.1	06	G45A, G70B, G45B, G70A,
K31.1	06	G42A, G42B, G62Z	K40.21	06	G45A, G70B, G45B, G70A,	K46.9	06	G45A, G70B, G45B, G70A,
K31.2	06	G45A, G67B, G45B, G69Z, G67A,	K40.30	06	G45A, G70B, G45B, G70A,	K50.0	06	G42A, G42B, G64Z
K31.3	06	G45A, G67B, G45B, G69Z, G67A,	K40.31	06	G45A, G70B, G45B, G70A,	K50.1	06	G42A, G42B, G64Z
K31.4	06	G45A, G67B, G45B, G69Z, G67A,	K40.40	06	G45A, G70B, G45B, G70A,	K50.8	06	G42A, G42B, G64Z
K31.5	06	G42A, G42B, G62Z	K40.41	06	G45A, G70B, G45B, G70A,	K50.9	06	G42A, G42B, G64Z
K31.6	06	G45A, G67B, G45B, G69Z, G67A,	K40.90	06	G45A, G70B, G45B, G70A,	K51.0	06	G42A, G42B, G64Z
K31.7	06	G45A, G67B, G45B, G69Z, G67A,	K40.91	06	G45A, G70B, G45B, G70A,	K51.1	06	G42A, G42B, G64Z
K31.81	06	G45A, G67B, G45B, G69Z, G67A,	K41.0	06	G45A, G70B, G45B, G70A,	K51.2	06	G42A, G42B, G64Z
K31.82	06	G42A, G61B, G42B, G61A,	K41.1	06	G45A, G70B, G45B, G70A,	K51.3	06	G42A, G42B, G64Z
K31.88	06	G45A, G67B, G45B, G69Z, G67A,	K41.2	06	G45A, G70B, G45B, G70A,	K51.4	06	G42A, G42B, G64Z
K31.9	06	G45A, G67B, G45B, G69Z, G67A,	K41.3	06	G45A, G70B, G45B, G70A,	K51.5	06	G42A, G42B, G64Z
K35.0	06	G45A, G70B, G45B, G70A,	K41.4	06	G45A, G70B, G45B, G70A,	K51.8	06	G42A, G42B, G64Z
K35.1	06	G45A, G70B, G45B, G70A,	K41.9	06	G45A, G70B, G45B, G70A,	K51.9	06	G42A, G42B, G64Z
K35.9	06	G45A, G70B, G45B, G70A,	K42.0	06	G45A, G70B, G45B, G70A,	K52.0	06	G45A, G70B, G45B, G70A,
K36	06	G45A, G70B, G45B, G70A,	K42.1	06	G45A, G70B, G45B, G70A,		18	S60Z, S65A, S65B, S65C
K37	06	G45A, G70B, G45B, G70A,	K42.9	06	G45A, G70B, G45B, G70A,	K52.1	06	G45A, G70B, G45B, G70A,
K38.0	06	G45A, G70B, G45B, G70A,	K43.0	06	G45A, G70B, G45B, G70A,		18	S60Z, S65A, S65B, S65C
K38.1	06	G45A, G70B, G45B, G70A,	K43.1	06	G45A, G70B, G45B, G70A,	K52.2	06	G45A, G67B, G45B, G68A, G68B,
K38.2	06	G45A, G70B, G45B, G70A,	K43.9	06	G45A, G70B, G45B, G70A,		18	S60Z, S65A, S65B, S65C
K38.3	06	G45A, G70B, G45B, G70A,	K44.0	06	G45A, G67B, G45B, G69Z, G67A,	K52.8	06	G45A, G67B, G45B, G68A, G68B,
							18	S60Z, S65A, S65B, S65C
							06	G45A, G67B, G45B, G68A, G68B,
							18	S60Z, S65A, S65B, S65C
							06	G45A, G67B, G45B, G68A, G68B,
							18	S60Z, S65A, S65B, S65C

Anexa A Codul diagnosticelor/CMD/Index DRG

Codul	CMD	DRG	Codul	CMD	DRG	Codul	CMD	DRG
K55.0	06	G45A, G45B, G70A, G70B	K57.31	06	G42A, G42B, G61A, G61B	K59.9	06	G45A, G45B, G67A, G67B, G69Z
K55.1	06	G45A, G45B, G70A, G70B	K57.32	06	G45A, G45B, G67A, G67B, G69Z	K60.0	06	G45A, G45B, G70A, G70B
K55.21	06	G45A, G45B, G70A, G70B	K57.33	06	G42A, G42B, G61A, G61B	K60.1	06	G45A, G45B, G70A, G70B
K55.22	06	G42A, G42B, G61A, G61B	K57.40	06	G45A, G45B, G67A, G67B, G69Z	K60.2	06	G45A, G45B, G70A, G70B
K55.8	06	G45A, G45B, G70A, G70B	K57.41	06	G42A, G42B, G61A, G61B	K60.3	06	G45A, G45B, G70A, G70B
K55.9	06	G45A, G45B, G70A, G70B	K57.42	06	G45A, G45B, G67A, G67B, G69Z	K60.4	06	G45A, G45B, G70A, G70B
K56.0	06	G42A, G42B, G65A, G65B	K57.43	06	G42A, G42B, G61A, G61B	K60.5	06	G45A, G45B, G70A, G70B
K56.1	06	G42A, G42B, G65A, G65B	K57.50	06	G45A, G45B, G67A, G67B, G69Z	K61.0	06	G45A, G45B, G70A, G70B
K56.2	06	G42A, G42B, G65A, G65B	K57.51	06	G42A, G42B, G61A, G61B	K61.1	06	G45A, G45B, G70A, G70B
K56.3	06	G42A, G42B, G65A, G65B	K57.52	06	G45A, G45B, G67A, G67B, G69Z	K61.2	06	G45A, G45B, G70A, G70B
K56.4	06	G42A, G42B, G65A, G65B	K57.53	06	G42A, G42B, G61A, G61B	K61.3	06	G45A, G45B, G70A, G70B
K56.5	06	G42A, G42B, G65A, G65B	K57.80	06	G45A, G45B, G67A, G67B, G69Z	K61.4	06	G45A, G45B, G70A, G70B
K56.6	06	G42A, G42B, G65A, G65B	K57.81	06	G42A, G42B, G61A, G61B	K62.0	06	G45A, G45B, G70A, G70B
K56.7	06	G42A, G42B, G65A, G65B	K57.82	06	G45A, G45B, G67A, G67B, G69Z	K62.1	06	G45A, G45B, G70A, G70B
K57.00	06	G45A, G45B, G67A, G67B, G69Z	K57.83	06	G42A, G42B, G61A, G61B	K62.2	06	G45A, G45B, G70A, G70B
K57.01	06	G42A, G42B, G61A, G61B	K57.90	06	G45A, G45B, G67A, G67B, G69Z	K62.3	06	G45A, G45B, G70A, G70B
K57.02	06	G45A, G45B, G67A, G67B, G69Z	K57.91	06	G42A, G42B, G61A, G61B	K62.4	06	G45A, G45B, G70A, G70B
K57.03	06	G42A, G42B, G61A, G61B	K57.92	06	G45A, G45B, G67A, G67B, G69Z	K62.5	06	G42A, G42B, G61A, G61B
K57.10	06	G45A, G45B, G67A, G67B, G69Z	K57.93	06	G42A, G42B, G61A, G61B	K62.6	06	G45A, G45B, G70A, G70B
K57.11	06	G42A, G42B, G61A, G61B	K58.0	06	G45A, G45B, G67A, G67B, G69Z	K62.7	06	G45A, G45B, G70A, G70B
K57.12	06	G45A, G45B, G67A, G67B, G69Z	K58.9	06	G45A, G45B, G67A, G67B, G69Z	K62.8	06	G45A, G45B, G70A, G70B
K57.13	06	G42A, G42B, G61A, G61B	K59.0	06	G45A, G45B, G67A, G67B, G69Z	K62.9	06	G45A, G45B, G70A, G70B
K57.20	06	G45A, G45B, G67A, G67B, G69Z	K59.1	06	G45A, G45B, G67A, G67B, G69Z	K63.0	06	G45A, G45B, G70A, G70B
K57.21	06	G42A, G42B, G61A, G61B	K59.2	06	G45A, G45B, G67A, G67B, G69Z	K63.1	06	G45A, G45B, G70A, G70B
K57.22	06	G45A, G45B, G67A, G67B, G69Z	K59.3	06	G45A, G45B, G70A, G70B	K63.2	06	G45A, G45B, G70A, G70B
K57.23	06	G42A, G42B, G61A, G61B	K59.4	06	G45A, G45B, G67A, G67B, G69Z	K63.3	06	G45A, G45B, G70A, G70B
K57.30	06	G45A, G45B, G67A, G67B, G69Z	K59.8	06	G45A, G45B, G67A, G67B, G69Z	K63.4	06	G45A, G45B, G70A, G70B

Anexa A Codul diagnosticelor/CMD/Index DRG

Codul	CMD	DRG	Codul	CMD	DRG	Codul	CMD	DRG
K63.50	06	G45A, G45B, G70A, G70B	K71.6	07	H40Z, H63A, H63B	K77.0	07	H40Z, H63A, H63B
K63.51	06	G45A, G45B, G70A, G70B	K71.7	07	H40Z, H60A, H60B, H60C	K77.8	07	H40Z, H63A, H63B
K63.58	06	G45A, G45B, G70A, G70B	K71.8	07	H40Z, H63A, H63B	K80.00	07	H64A, H64B
K63.8	06	G45A, G45B, G70A, G70B	K71.9	07	H40Z, H63A, H63B	K80.01	07	H64A, H64B
K63.9	06	G45A, G45B, G70A, G70B	K72.0	07	H63A, H63B	K80.10	07	H64A, H64B
K65.0	06	G42A, G42B, G70A, G70B	K72.1	07	H40Z, H63A, H63B	K80.11	07	H64A, H64B
K65.8	06	G42A, G42B, G70A, G70B	K72.9	07	H40Z, H63A, H63B	K80.20	07	H64A, H64B
K65.9	06	G42A, G42B, G70A, G70B	K73.0	07	H40Z, H63A, H63B	K80.21	07	H64A, H64B
K66.0	06	G45A, G45B, G70A, G70B	K73.1	07	H40Z, H63A, H63B	K80.30	07	H64A, H64B
K66.1	06	G45A, G45B, G70A, G70B	K73.2	07	H40Z, H63A, H63B	K80.31	07	H64A, H64B
K66.8	06	G45A, G45B, G70A, G70B	K73.8	07	H40Z, H63A, H63B	K80.40	07	H64A, H64B
K66.9	06	G45A, G45B, G70A, G70B	K73.9	07	H40Z, H63A, H63B	K80.41	07	H64A, H64B
K67.0	06	G42A, G42B, G70A, G70B	K74.0	07	H40Z, H60A, H60B, H60C	K80.50	07	H64A, H64B
K67.1	06	G45A, G45B, G70A, G70B	K74.1	07	H40Z, H63A, H63B	K80.51	07	H64A, H64B
K67.2	06	G45A, G45B, G70A, G70B	K74.2	07	H40Z, H60A, H60B, H60C	K80.80	07	H64A, H64B
K67.3	06	G42A, G42B, G70A, G70B	K74.3	07	H40Z, H60A, H60B, H60C	K80.81	07	H64A, H64B
K67.8	06	G42A, G42B, G70A, G70B	K74.4	07	H40Z, H60A, H60B, H60C	K81.0	07	H64A, H64B
K70.0	07	H40Z, H63A, H63B	K74.5	07	H40Z, H60A, H60B, H60C	K81.1	07	H64A, H64B
K70.1	07	H40Z, H60A, H60B, H60C	K74.6	07	H40Z, H60A, H60B, H60C	K81.8	07	H64A, H64B
K70.2	07	H40Z, H60A, H60B, H60C	K75.0	07	H40Z, H63A, H63B	K81.9	07	H64A, H64B
K70.3	07	H40Z, H60A, H60B, H60C	K75.1	07	H40Z, H63A, H63B	K82.0	07	H64A, H64B
K70.4	07	H40Z, H60A, H60B, H60C	K75.2	07	H40Z, H63A, H63B	K82.1	07	H64A, H64B
K70.9	07	H40Z, H60A, H60B, H60C	K75.3	07	H40Z, H63A, H63B	K82.2	07	H64A, H64B
K71.0	07	H40Z, H63A, H63B	K75.4	07	H40Z, H63A, H63B	K82.3	07	H64A, H64B
K71.1	07	H40Z, H63A, H63B	K75.8	07	H40Z, H63A, H63B	K82.4	07	H64A, H64B
K71.2	07	H40Z, H63A, H63B	K75.9	07	H40Z, H63A, H63B	K82.8	07	H64A, H64B
K71.3	07	H40Z, H63A, H63B	K76.0	07	H40Z, H63A, H63B	K82.9	07	H64A, H64B
K71.4	07	H40Z, H63A, H63B	K76.1	07	H40Z, H63A, H63B	K83.0	07	H64A, H64B
K71.5	07	H40Z, H63A, H63B	K76.2	07	H63A, H63B	K83.1	07	H64A, H64B
			K76.3	07	H40Z, H63A, H63B	K83.2	07	H64A, H64B
			K76.4	07	H40Z, H63A, H63B	K83.3	07	H64A, H64B
			K76.5	07	H40Z, H63A, H63B	K83.4	07	H64A, H64B
			K76.6	07	H40Z, H63A, H63B	K83.5	07	H64A, H64B
			K76.7	07	H40Z, H63A, H63B	K83.8	07	H64A, H64B
			K76.8	07	H40Z, H63A, H63B	K83.9	07	H64A, H64B
			K76.9	07	H40Z, H63A, H63B	K85	07	H62A, H62B
						18	S60Z, S65A, S65B, S65C	
						K86.0	07	H62A, H62B
						K86.1	07	H62A, H62B

Anexa A Codul diagnosticelor/CMD/Index DRG

Codul	CMD	DRG	Codul	CMD	DRG	Codul	CMD	DRG
K86.2	07	H62A, H62B	L00	09	J68A, J68B	L04.3	16	Q60A, Q60B, Q60C
K86.3	07	H62A, H62B	L01.0	09	J64A, J64B		18	S60Z, S65A, S65B, S65C
K86.8	07	H62A, H62B	L01.1	09	J64A, J64B	L04.8	16	Q60A, Q60B, Q60C
K86.9	07	H62A, H62B	L02.0	09	J64A, J64B		18	S60Z, S65A, S65B, S65C
K87.0	07	H64A, H64B	L02.1	09	J64A, J64B	L04.9	16	Q60A, Q60B, Q60C
K87.1	07	H62A, H62B	L02.2	09	J64A, J64B		18	S60Z, S65A, S65B, S65C
K90.0	06	G45A, G45B, G67A, G67B, G69Z	L02.3	09	J64A, J64B	L05.0	09	J64A, J64B
K90.1	06	G45A, G45B, G67A, G67B, G69Z	L02.4	09	J64A, J64B	L05.9	09	J64A, J64B
K90.2	06	G45A, G45B, G67A, G67B, G69Z	L02.8	09	J64A, J64B	L08.0	09	J64A, J64B
K90.3	06	G45A, G45B, G67A, G67B, G69Z	L02.9	09	J64A, J64B	L08.1	09	J68A, J68B
K90.4	06	G45A, G45B, G67A, G67B, G69Z	L03.01	09	J12A, J12B, J12C, J64A, J64B	L08.8	09	J64A, J64B
K90.8	06	G45A, G45B, G67A, G67B, G69Z	L03.02	09	J12A, J12B, J12C, J13A, J13B, J64A, J64B	L08.9	09	J64A, J64B
K90.9	06	G45A, G45B, G67A, G67B, G69Z	L03.10	09	J12A, J12B, J12C, J64A, J64B	L10.0	09	J68A, J68B
	18	S60Z, S65A, S65B, S65C		18	S60Z, S65A, S65B, S65C	L10.1	09	J68A, J68B
K91.0	06	G45A, G45B, G67A, G67B, G69Z	L03.11	09	J12A, J12B, J12C, J13A, J13B, J64A, J64B	L10.2	09	J68A, J68B
K91.1	06	G45A, G45B, G67A, G67B, G69Z		18	S60Z, S65A, S65B, S65C	L10.3	09	J68A, J68B
K91.2	06	G45A, G45B, G67A, G67B, G69Z	L03.2	09	J12A, J12B, J12C, J64A, J64B	L10.4	09	J68A, J68B
K91.3	06	G45A, G45B, G70A, G70B		18	S60Z, S65A, S65B, S65C	L10.5	09	J68A, J68B
K91.4	06	G45A, G45B, G70A, G70B	L03.3	09	J12A, J12B, J12C, J64A, J64B	L10.8	09	J68A, J68B
K91.5	07	H64A, H64B		18	S60Z, S65A, S65B, S65C	L10.9	09	J68A, J68B
K91.8	06	G45A, G45B, G70A, G70B	L03.8	09	J12A, J12B, J12C, J64A, J64B	L11.0	09	J67A, J67B
K91.9	06	G45A, G45B, G70A, G70B		18	S60Z, S65A, S65B, S65C	L11.1	09	J67A, J67B
K92.0	06	G42A, G42B, G61A, G61B	L03.9	09	J12A, J12B, J12C, J64A, J64B	L11.8	09	J68A, J68B
K92.1	06	G42A, G42B, G61A, G61B		18	S60Z, S65A, S65B, S65C	L11.9	09	J68A, J68B
K92.2	06	G42A, G42B, G61A, G61B	L04.0	16	Q60A, Q60B, Q60C	L12.0	09	J68A, J68B
K92.8	06	G45A, G45B, G70A, G70B		18	S60Z, S65A, S65B, S65C	L12.1	09	J68A, J68B
K92.9	06	G45A, G45B, G70A, G70B	L04.1	16	Q60A, Q60B, Q60C	L12.2	09	J68A, J68B
K93.1	06	G45A, G45B, G70A, G70B		18	S60Z, S65A, S65B, S65C	L12.3	09	J68A, J68B
K93.8	06	G45A, G45B, G70A, G70B	L04.2	16	Q60A, Q60B, Q60C	L12.8	09	J68A, J68B
				18	S60Z, S65A, S65B, S65C	L12.9	09	J68A, J68B
						L13.0	09	J68A, J68B
						L13.1	02	C63A, C63B
						L13.8	09	J68A, J68B
						L13.9	09	J68A, J68B
						L14	09	J68A, J68B
						L20.0	09	J68A, J68B
						L20.8	09	J68A, J68B
						L20.9	09	J68A, J68B

Anexa A Codul diagnosticelor/CMD/Index DRG

Codul	CMD	DRG	Codul	CMD	DRG	Codul	CMD	DRG
L21.0	09	J67A, J67B	L27.2	09	J67A, J67B	L43.1	09	J68A, J68B
L21.1	09	J68A, J68B	L27.8	09	J67A, J67B	L43.2	09	J68A, J68B
L21.8	09	J67A, J67B	L27.9	09	J67A, J67B	L43.3	09	J68A, J68B
L21.9	09	J67A, J67B	L28.0	09	J67A, J67B	L43.8	09	J68A, J68B
L22	09	J67A, J67B	L28.1	09	J67A, J67B	L43.9	09	J68A, J68B
L23.0	09	J67A, J67B	L28.2	09	J67A, J67B	L44.0	09	J68A, J68B
L23.1	09	J67A, J67B	L29.0	09	J67A, J67B	L44.1	09	J67A, J67B
L23.2	09	J67A, J67B	L29.1	12	M64Z	L44.2	09	J67A, J67B
L23.3	09	J67A, J67B	L29.2	13	N61Z	L44.3	09	J67A, J67B
L23.4	09	J68A, J68B	L29.3	12	M64Z	L44.4	09	J68A, J68B
L23.5	09	J67A, J67B		13	N61Z	L44.8	09	J68A, J68B
L23.6	09	J67A, J67B	L29.8	09	J67A, J67B	L44.9	09	J68A, J68B
L23.7	09	J67A, J67B	L29.9	09	J67A, J67B	L45	09	J68A, J68B
L23.8	09	J68A, J68B	L30.0	09	J68A, J68B	L50.0	09	J67A, J67B
L23.9	09	J68A, J68B	L30.1	09	J67A, J67B	L50.1	09	J67A, J67B
L24.0	09	J67A, J67B	L30.2	09	J68A, J68B	L50.2	09	J67A, J67B
L24.1	09	J67A, J67B	L30.3	09	J67A, J67B	L50.3	09	J67A, J67B
L24.2	09	J67A, J67B	L30.4	09	J68A, J68B	L50.4	09	J67A, J67B
L24.3	09	J67A, J67B	L30.5	09	J67A, J67B	L50.5	09	J67A, J67B
L24.4	09	J67A, J67B	L30.8	09	J67A, J67B	L50.6	09	J67A, J67B
L24.5	09	J67A, J67B	L30.9	09	J68A, J68B	L50.8	09	J67A, J67B
L24.6	09	J67A, J67B	L40.0	09	J68A, J68B	L50.9	09	J67A, J67B
L24.7	09	J67A, J67B	L40.1	09	J68A, J68B	L51.0	09	J68A, J68B
L24.8	09	J68A, J68B	L40.2	09	J68A, J68B	L51.1	09	J68A, J68B
L24.9	09	J68A, J68B	L40.3	09	J68A, J68B	L51.2	09	J68A, J68B
L25.0	09	J67A, J67B	L40.4	09	J68A, J68B	L51.8	09	J68A, J68B
L25.1	09	J67A, J67B	L40.5	08	I02A, I02B, I20Z, I66A, I66B	L51.9	09	J68A, J68B
L25.2	09	J68A, J68B	L40.8	09	J68A, J68B	L52	09	J68A, J68B
L25.3	09	J67A, J67B	L40.9	09	J68A, J68B	L53.0	09	J68A, J68B
L25.4	09	J67A, J67B	L41.0	09	J68A, J68B	L53.1	09	J68A, J68B
L25.5	09	J67A, J67B	L41.1	09	J68A, J68B	L53.2	09	J68A, J68B
L25.8	09	J68A, J68B	L41.2	09	J68A, J68B	L53.3	09	J68A, J68B
L25.9	09	J68A, J68B	L41.3	09	J68A, J68B	L53.8	09	J68A, J68B
L26	09	J68A, J68B	L41.4	09	J68A, J68B	L53.9	09	J68A, J68B
L27.0	09	J68A, J68B	L41.5	09	J68A, J68B	L54.0	09	J68A, J68B
	18	S60Z, S65A, S65B, S65C	L41.8	09	J68A, J68B	L54.8	09	J68A, J68B
L27.1	09	J68A, J68B	L41.9	09	J68A, J68B	L55.0	09	J67A, J67B
	18	S60Z, S65A, S65B, S65C	L42	09	J67A, J67B	L55.1	09	J67A, J67B
			L43.0	09	J68A, J68B	L55.2	09	J67A, J67B

Anexa A Codul diagnosticelor/CMD/Index DRG

Codul	CMD	DRG	Codul	CMD	DRG	Codul	CMD	DRG
L55.8	09	J67A, J67B	L64.8	09	J67A, J67B	L72.8	09	J67A, J67B
L55.9	09	J67A, J67B	L64.9	09	J67A, J67B	L72.9	09	J67A, J67B
L56.0	09	J67A, J67B	L65.0	09	J67A, J67B	L73.0	09	J67A, J67B
L56.1	09	J67A, J67B	L65.1	09	J67A, J67B	L73.1	09	J67A, J67B
L56.2	09	J67A, J67B	L65.2	09	J67A, J67B	L73.2	09	J68A, J68B
L56.3	09	J67A, J67B	L65.8	09	J67A, J67B	L73.8	09	J67A, J67B
L56.4	09	J67A, J67B	L65.9	09	J67A, J67B	L73.9	09	J67A, J67B
L56.8	09	J67A, J67B	L66.0	09	J67A, J67B	L74.0	09	J67A, J67B
L56.9	09	J67A, J67B	L66.1	09	J68A, J68B	L74.1	09	J67A, J67B
L57.0	09	J67A, J67B	L66.2	09	J67A, J67B	L74.2	09	J67A, J67B
L57.1	09	J67A, J67B	L66.3	09	J67A, J67B	L74.3	09	J67A, J67B
L57.2	09	J67A, J67B	L66.4	09	J67A, J67B	L74.4	09	J67A, J67B
L57.3	09	J67A, J67B	L66.8	09	J67A, J67B	L74.8	09	J67A, J67B
L57.4	09	J67A, J67B	L66.9	09	J67A, J67B	L74.9	09	J67A, J67B
L57.5	09	J67A, J67B	L67.0	09	J67A, J67B	L75.0	09	J67A, J67B
L57.8	09	J67A, J67B	L67.1	09	J67A, J67B	L75.1	09	J67A, J67B
L57.9	09	J67A, J67B	L67.8	09	J67A, J67B	L75.2	09	J67A, J67B
L58.0	09	J67A, J67B	L67.9	09	J67A, J67B	L75.8	09	J67A, J67B
L58.1	09	J67A, J67B	L68.0	09	J67A, J67B	L75.9	09	J67A, J67B
L58.9	09	J68A, J68B	L68.1	09	J67A, J67B	L80	09	J67A, J67B
L59.0	09	J67A, J67B	L68.2	09	J67A, J67B	L81.0	09	J67A, J67B
L59.8	09	J67A, J67B	L68.3	09	J67A, J67B	L81.1	09	J67A, J67B
L59.9	09	J67A, J67B	L68.8	09	J67A, J67B	L81.2	09	J67A, J67B
L60.0	09	J67A, J67B	L68.9	09	J67A, J67B	L81.3	09	J67A, J67B
L60.1	09	J67A, J67B	L70.0	09	J67A, J67B	L81.4	09	J67A, J67B
L60.2	09	J67A, J67B	L70.1	09	J67A, J67B	L81.5	09	J67A, J67B
L60.3	09	J67A, J67B	L70.2	09	J67A, J67B	L81.6	09	J67A, J67B
L60.4	09	J67A, J67B	L70.3	09	J67A, J67B	L81.7	09	J67A, J67B
L60.5	09	J67A, J67B	L70.4	09	J67A, J67B	L81.8	09	J67A, J67B
L60.8	09	J67A, J67B	L70.5	09	J67A, J67B	L81.9	09	J67A, J67B
L60.9	09	J67A, J67B	L70.8	09	J67A, J67B	L82	09	J67A, J67B
L62.0	09	J67A, J67B	L70.9	09	J67A, J67B	L83	09	J67A, J67B
L62.8	09	J67A, J67B	L71.0	09	J67A, J67B	L84	09	J67A, J67B
L63.0	09	J67A, J67B	L71.1	09	J67A, J67B	L85.0	09	J67A, J67B
L63.1	09	J67A, J67B	L71.8	09	J67A, J67B	L85.1	09	J67A, J67B
L63.2	09	J67A, J67B	L71.9	09	J67A, J67B	L85.2	09	J67A, J67B
L63.8	09	J67A, J67B	L72.0	09	J67A, J67B	L85.3	09	J67A, J67B
L63.9	09	J67A, J67B	L72.1	09	J67A, J67B	L85.8	09	J67A, J67B
L64.0	09	J67A, J67B	L72.2	09	J67A, J67B	L85.9	09	J67A, J67B

Codul	CMD	DRG	Codul	CMD	DRG	Codul	CMD	DRG
L86	09	J67A, J67B	L94.9	09	J67A, J67B	M00.04	08	I02A, I02B, I12A, I12B, I12C, I20Z, I30Z, I67A, I67B
L87.0	09	J67A, J67B	L95.0	09	J67A, J67B		18	S60Z, S65A, S65B, S65C
L87.1	08	I02A, I02B, I20Z, I66A, I66B	L95.1	09	J68A, J68B	M00.05	08	I02A, I02B, I12A, I12B, I12C, I20Z, I67A, I67B
L87.2	09	J67A, J67B	L95.8	09	J67A, J67B		18	S60Z, S65A, S65B, S65C
L87.8	09	J67A, J67B	L95.9	09	J67A, J67B	M00.06	08	I02A, I02B, I12A, I12B, I12C, I20Z, I67A, I67B
L87.9	09	J67A, J67B	L97	09	J12A, J12B, J12C, J13A, J13B, J60A, J60B		18	S60Z, S65A, S65B, S65C
L88	09	J64A, J64B		18	S60Z, S65A, S65B, S65C	M00.07	08	I02A, I02B, I12A, I12B, I12C, I20Z, I67A, I67B
L89	09	J12A, J12B, J12C, J13A, J13B, J60A, J60B	L98.0	09	J64A, J64B		18	S60Z, S65A, S65B, S65C
L90.0	09	J67A, J67B	L98.1	09	J68A, J68B	M00.08	08	I02A, I02B, I12A, I12B, I12C, I20Z, I67A, I67B
L90.1	09	J67A, J67B	L98.2	09	J68A, J68B		18	S60Z, S65A, S65B, S65C
L90.2	09	J67A, J67B	L98.3	09	J12A, J12B, J12C, J64A, J64B	M00.09	08	I02A, I02B, I12A, I12B, I12C, I20Z, I67A, I67B
L90.3	09	J67A, J67B		18	S60Z, S65A, S65B, S65C		18	S60Z, S65A, S65B, S65C
L90.4	09	J67A, J67B	L98.4	09	J12A, J12B, J12C, J60A, J60B	M00.10	08	I02A, I02B, I12A, I12B, I12C, I20Z, I67A, I67B
L90.5	09	J67A, J67B	L98.5	09	J67A, J67B		18	S60Z, S65A, S65B, S65C
L90.6	09	J67A, J67B	L98.6	09	J67A, J67B	M00.11	08	I02A, I02B, I12A, I12B, I12C, I20Z, I67A, I67B
L90.8	09	J67A, J67B	L98.8	09	J67A, J67B		18	S60Z, S65A, S65B, S65C
L90.9	09	J67A, J67B	L98.9	09	J67A, J67B	M00.12	08	I02A, I02B, I12A, I12B, I12C, I20Z, I67A, I67B
L91.0	09	J67A, J67B		18	S60Z, S65A, S65B, S65C		18	S60Z, S65A, S65B, S65C
L91.8	09	J67A, J67B	L99.0	09	J67A, J67B	M00.13	08	I02A, I02B, I12A, I12B, I12C, I20Z, I67A, I67B
L91.9	09	J67A, J67B	L99.8	09	J67A, J67B		18	S60Z, S65A, S65B, S65C
L92.0	09	J68A, J68B	M00.00	08	I02A, I02B, I12A, I12B, I12C, I20Z, I67A, I67B	M00.14	08	I02A, I02B, I12A, I12B, I12C, I20Z, I30Z, I67A, I67B
L92.1	09	J67A, J67B		18	S60Z, S65A, S65B, S65C		18	S60Z, S65A, S65B, S65C
L92.2	09	J67A, J67B	M00.01	08	I02A, I02B, I12A, I12B, I12C, I20Z, I67A, I67B		08	I02A, I02B, I12A, I12B, I12C, I20Z, I67A, I67B
L92.3	09	J67A, J67B		18	S60Z, S65A, S65B, S65C		18	S60Z, S65A, S65B, S65C
L92.8	09	J67A, J67B	M00.02	08	I02A, I02B, I12A, I12B, I12C, I20Z, I67A, I67B		08	I02A, I02B, I12A, I12B, I12C, I20Z, I67A, I67B
L92.9	09	J67A, J67B		18	S60Z, S65A, S65B, S65C		18	S60Z, S65A, S65B, S65C
L93.0	09	J68A, J68B	M00.03	08	I02A, I02B, I12A, I12B, I12C, I20Z, I67A, I67B		08	I02A, I02B, I12A, I12B, I12C, I20Z, I30Z, I67A, I67B
L93.1	09	J68A, J68B		18	S60Z, S65A, S65B, S65C		18	S60Z, S65A, S65B, S65C
L93.2	09	J68A, J68B		08	I02A, I02B, I12A, I12B, I12C, I20Z, I67A, I67B		08	I02A, I02B, I12A, I12B, I12C, I20Z, I30Z, I67A, I67B
L94.0	09	J67A, J67B		18	S60Z, S65A, S65B, S65C		18	S60Z, S65A, S65B, S65C
L94.1	09	J67A, J67B		08	I02A, I02B, I12A, I12B, I12C, I20Z, I67A, I67B		08	I02A, I02B, I12A, I12B, I12C, I20Z, I30Z, I67A, I67B
L94.2	09	J67A, J67B		18	S60Z, S65A, S65B, S65C		18	S60Z, S65A, S65B, S65C
L94.3	09	J67A, J67B		08	I02A, I02B, I12A, I12B, I12C, I20Z, I67A, I67B		08	I02A, I02B, I12A, I12B, I12C, I20Z, I30Z, I67A, I67B
L94.4	08	I02A, I02B, I20Z, I66A, I66B		18	S60Z, S65A, S65B, S65C		18	S60Z, S65A, S65B, S65C
L94.5	09	J68A, J68B						
L94.6	18	T64A, T64B						
L94.8	09	J67A, J67B						

Anexa A Codul diagnosticelor/CMD/Index DRG

Codul	CMD	DRG	Codul	CMD	DRG	Codul	CMD	DRG
M01.66	08	I02A, I02B, I12A, I12B, I12C, I20Z, I67A, I67B	M02.08	08	I02A, I02B, I20Z, I70Z	M02.31	08	I02A, I02B, I12A, I12B, I12C, I20Z, I66A, I66B
M01.67	08	I02A, I02B, I12A, I12B, I12C, I20Z, I67A, I67B	M02.09	08	I02A, I02B, I20Z, I70Z	M02.32	08	I02A, I02B, I12A, I12B, I12C, I20Z, I66A, I66B
M01.68	08	I02A, I02B, I12A, I12B, I12C, I20Z, I67A, I67B	M02.10	08	I02A, I02B, I12A, I12B, I12C, I20Z, I69A, I69B, I69C	M02.33	08	I02A, I02B, I12A, I12B, I12C, I20Z, I66A, I66B
M01.69	08	I02A, I02B, I12A, I12B, I12C, I20Z, I67A, I67B	M02.11	08	I02A, I02B, I12A, I12B, I12C, I20Z, I69A, I69B, I69C	M02.34	08	I02A, I02B, I12A, I12B, I12C, I20Z, I30Z, I66A, I66B
M01.80	08	I02A, I02B, I12A, I12B, I12C, I20Z, I67A, I67B	M02.12	08	I02A, I02B, I12A, I12B, I12C, I20Z, I69A, I69B, I69C	M02.35	08	I02A, I02B, I12A, I12B, I12C, I20Z, I66A, I66B
M01.81	08	I02A, I02B, I12A, I12B, I12C, I20Z, I67A, I67B	M02.13	08	I02A, I02B, I12A, I12B, I12C, I20Z, I69A, I69B, I69C	M02.36	08	I02A, I02B, I12A, I12B, I12C, I20Z, I66A, I66B
M01.82	08	I02A, I02B, I12A, I12B, I12C, I20Z, I67A, I67B	M02.14	08	I02A, I02B, I12A, I12B, I12C, I20Z, I30Z, I69A, I69B, I69C	M02.37	08	I02A, I02B, I12A, I12B, I12C, I20Z, I66A, I66B
M01.83	08	I02A, I02B, I12A, I12B, I12C, I20Z, I67A, I67B	M02.15	08	I02A, I02B, I12A, I12B, I12C, I20Z, I69A, I69B, I69C	M02.38	08	I02A, I02B, I12A, I12B, I12C, I20Z, I66A, I66B
M01.84	08	I02A, I02B, I12A, I12B, I12C, I20Z, I30Z, I67A, I67B	M02.16	08	I02A, I02B, I12A, I12B, I12C, I20Z, I69A, I69B, I69C	M02.39	08	I02A, I02B, I12A, I12B, I12C, I20Z, I66A, I66B
M01.85	08	I02A, I02B, I12A, I12B, I12C, I20Z, I67A, I67B	M02.17	08	I02A, I02B, I12A, I12B, I12C, I20Z, I69A, I69B, I69C	M02.80	08	I02A, I02B, I20Z, I70Z
M01.86	08	I02A, I02B, I12A, I12B, I12C, I20Z, I67A, I67B	M02.18	08	I02A, I02B, I12A, I12B, I12C, I20Z, I69A, I69B, I69C	M02.81	08	I02A, I02B, I20Z, I70Z
M01.87	08	I02A, I02B, I12A, I12B, I12C, I20Z, I67A, I67B	M02.19	08	I02A, I02B, I12A, I12B, I12C, I20Z, I69A, I69B, I69C	M02.82	08	I02A, I02B, I20Z, I70Z
M01.88	08	I02A, I02B, I12A, I12B, I12C, I20Z, I67A, I67B	M02.20	08	I02A, I02B, I20Z, I70Z	M02.83	08	I02A, I02B, I20Z, I70Z
M01.89	08	I02A, I02B, I12A, I12B, I12C, I20Z, I67A, I67B	M02.21	08	I02A, I02B, I20Z, I70Z	M02.84	08	I02A, I02B, I20Z, I30Z, I70Z
M02.00	08	I02A, I02B, I20Z, I70Z	M02.22	08	I02A, I02B, I20Z, I70Z	M02.85	08	I02A, I02B, I20Z, I70Z
M02.01	08	I02A, I02B, I20Z, I70Z	M02.23	08	I02A, I02B, I20Z, I70Z	M02.86	08	I02A, I02B, I20Z, I70Z
M02.02	08	I02A, I02B, I20Z, I70Z	M02.24	08	I02A, I02B, I20Z, I30Z, I70Z	M02.87	08	I02A, I02B, I20Z, I70Z
M02.03	08	I02A, I02B, I20Z, I70Z	M02.25	08	I02A, I02B, I20Z, I70Z	M02.88	08	I02A, I02B, I20Z, I70Z
M02.04	08	I02A, I02B, I20Z, I30Z, I70Z	M02.26	08	I02A, I02B, I20Z, I70Z	M02.89	08	I02A, I02B, I20Z, I70Z
M02.05	08	I02A, I02B, I20Z, I70Z	M02.27	08	I02A, I02B, I20Z, I70Z	M02.90	08	I02A, I02B, I20Z, I70Z
M02.06	08	I02A, I02B, I20Z, I70Z	M02.28	08	I02A, I02B, I20Z, I70Z	M02.91	08	I02A, I02B, I20Z, I70Z
M02.07	08	I02A, I02B, I20Z, I70Z	M02.29	08	I02A, I02B, I20Z, I70Z	M02.92	08	I02A, I02B, I20Z, I70Z
			M02.30	08	I02A, I02B, I12A, I12B, I12C, I20Z, I66A, I66B	M02.93	08	I02A, I02B, I20Z, I70Z
						M02.94	08	I02A, I02B, I20Z, I30Z, I70Z

Codul	CMD	DRG	Codul	CMD	DRG	Codul	CMD	DRG
M02.95	08	I02A, I02B, I20Z, I70Z	M03.26	08	I02A, I02B, I12A, I12B, I12C, I20Z, I67A, I67B	M05.09	08	I02A, I02B, I12A, I12B, I12C, I20Z, I66A, I66B
M02.96	08	I02A, I02B, I20Z, I70Z	M03.27	08	I02A, I02B, I12A, I12B, I12C, I20Z, I67A, I67B	M05.10	04	E74A, E74B, E74C
M02.97	08	I02A, I02B, I20Z, I70Z	M03.28	08	I02A, I02B, I12A, I12B, I12C, I20Z, I67A, I67B	M05.11	04	E74A, E74B, E74C
M02.98	08	I02A, I02B, I20Z, I70Z	M03.29	08	I02A, I02B, I12A, I12B, I12C, I20Z, I67A, I67B	M05.12	04	E74A, E74B, E74C
M02.99	08	I02A, I02B, I20Z, I70Z	M03.60	08	I02A, I02B, I20Z, I70Z	M05.13	04	E74A, E74B, E74C
M03.00	18	T60A, T60B	M03.61	08	I02A, I02B, I20Z, I70Z	M05.14	04	E74A, E74B, E74C
M03.01	18	T60A, T60B	M03.62	08	I02A, I02B, I20Z, I70Z	M05.15	04	E74A, E74B, E74C
M03.02	18	T60A, T60B	M03.63	08	I02A, I02B, I20Z, I70Z	M05.16	04	E74A, E74B, E74C
M03.03	18	T60A, T60B	M03.64	08	I02A, I02B, I20Z, I30Z, I70Z	M05.17	04	E74A, E74B, E74C
M03.04	18	T60A, T60B	M03.65	08	I02A, I02B, I20Z, I70Z	M05.18	04	E74A, E74B, E74C
M03.05	18	T60A, T60B	M03.66	08	I02A, I02B, I20Z, I70Z	M05.19	04	E74A, E74B, E74C
M03.06	18	T60A, T60B	M03.67	08	I02A, I02B, I20Z, I70Z	M05.20	08	I02A, I02B, I12A, I12B, I12C, I20Z, I66A, I66B
M03.07	18	T60A, T60B	M03.68	08	I02A, I02B, I20Z, I70Z	M05.21	08	I02A, I02B, I12A, I12B, I12C, I20Z, I66A, I66B
M03.08	18	T60A, T60B	M03.69	08	I02A, I02B, I20Z, I70Z	M05.22	08	I02A, I02B, I12A, I12B, I12C, I20Z, I66A, I66B
M03.09	18	T60A, T60B	M05.00	08	I02A, I02B, I12A, I12B, I12C, I20Z, I66A, I66B	M05.23	08	I02A, I02B, I12A, I12B, I12C, I20Z, I66A, I66B
M03.10	18	T64A, T64B	M05.01	08	I02A, I02B, I12A, I12B, I12C, I20Z, I66A, I66B	M05.24	08	I02A, I02B, I12A, I12B, I12C, I20Z, I30Z, I66A, I66B
M03.11	18	T64A, T64B	M05.02	08	I02A, I02B, I12A, I12B, I12C, I20Z, I66A, I66B	M05.25	08	I02A, I02B, I12A, I12B, I12C, I20Z, I66A, I66B
M03.12	18	T64A, T64B	M05.03	08	I02A, I02B, I12A, I12B, I12C, I20Z, I66A, I66B	M05.26	08	I02A, I02B, I12A, I12B, I12C, I20Z, I66A, I66B
M03.13	18	T64A, T64B	M05.04	08	I02A, I02B, I12A, I12B, I12C, I20Z, I30Z, I66A, I66B	M05.27	08	I02A, I02B, I12A, I12B, I12C, I20Z, I66A, I66B
M03.14	18	T64A, T64B	M05.05	08	I02A, I02B, I12A, I12B, I12C, I20Z, I66A, I66B	M05.28	08	I02A, I02B, I12A, I12B, I12C, I20Z, I66A, I66B
M03.15	18	T64A, T64B	M05.06	08	I02A, I02B, I12A, I12B, I12C, I20Z, I66A, I66B	M05.29	08	I02A, I02B, I12A, I12B, I12C, I20Z, I66A, I66B
M03.16	18	T64A, T64B	M05.07	08	I02A, I02B, I12A, I12B, I12C, I20Z, I66A, I66B	M05.30	08	I02A, I02B, I12A, I12B, I12C, I20Z, I66A, I66B
M03.17	18	T64A, T64B	M05.08	08	I02A, I02B, I12A, I12B, I12C, I20Z, I66A, I66B	M05.31	08	I02A, I02B, I12A, I12B, I12C, I20Z, I66A, I66B
M03.18	18	T64A, T64B				M05.32	08	I02A, I02B, I12A, I12B, I12C, I20Z, I66A, I66B
M03.19	18	T64A, T64B				M05.33	08	I02A, I02B, I12A, I12B, I12C, I20Z, I66A, I66B
M03.20	08	I02A, I02B, I12A, I12B, I12C, I20Z, I67A, I67B						
M03.21	08	I02A, I02B, I12A, I12B, I12C, I20Z, I67A, I67B						
M03.22	08	I02A, I02B, I12A, I12B, I12C, I20Z, I67A, I67B						
M03.23	08	I02A, I02B, I12A, I12B, I12C, I20Z, I67A, I67B						
M03.24	08	I02A, I02B, I12A, I12B, I12C, I20Z, I30Z, I67A, I67B						
M03.25	08	I02A, I02B, I12A, I12B, I12C, I20Z, I67A, I67B						

Codul	CMD	DRG	Codul	CMD	DRG	Codul	CMD	DRG
M06.34	08	I02A, I02B, I12A, I12B, I12C, I20Z, I30Z, I66A, I66B	M06.84	08	I02A, I02B, I12A, I12B, I12C, I20Z, I30Z, I69A, I69B, I69C	M07.11	08	I02A, I02B, I20Z, I66A, I66B
M06.35	08	I02A, I02B, I12A, I12B, I12C, I20Z, I66A, I66B	M06.85	08	I02A, I02B, I12A, I12B, I12C, I20Z, I69A, I69B, I69C	M07.12	08	I02A, I02B, I20Z, I66A, I66B
M06.36	08	I02A, I02B, I12A, I12B, I12C, I20Z, I66A, I66B	M06.86	08	I02A, I02B, I12A, I12B, I12C, I20Z, I69A, I69B, I69C	M07.13	08	I02A, I02B, I20Z, I66A, I66B
M06.37	08	I02A, I02B, I12A, I12B, I12C, I20Z, I66A, I66B	M06.87	08	I02A, I02B, I12A, I12B, I12C, I20Z, I69A, I69B, I69C	M07.14	08	I02A, I02B, I20Z, I30Z, I66A, I66B
M06.38	08	I02A, I02B, I12A, I12B, I12C, I20Z, I66A, I66B	M06.88	08	I02A, I02B, I12A, I12B, I12C, I20Z, I69A, I69B, I69C	M07.15	08	I02A, I02B, I20Z, I66A, I66B
M06.39	08	I02A, I02B, I12A, I12B, I12C, I20Z, I66A, I66B	M06.89	08	I02A, I02B, I12A, I12B, I12C, I20Z, I69A, I69B, I69C	M07.16	08	I02A, I02B, I20Z, I66A, I66B
M06.40	08	I02A, I02B, I12A, I12B, I12C, I20Z, I69A, I69B, I69C	M06.90	08	I02A, I02B, I12A, I12B, I12C, I20Z, I66A, I66B	M07.17	08	I02A, I02B, I20Z, I66A, I66B
M06.41	08	I02A, I02B, I12A, I12B, I12C, I20Z, I69A, I69B, I69C	M06.91	08	I02A, I02B, I12A, I12B, I12C, I20Z, I66A, I66B	M07.18	08	I02A, I02B, I20Z, I66A, I66B
M06.42	08	I02A, I02B, I12A, I12B, I12C, I20Z, I69A, I69B, I69C	M06.92	08	I02A, I02B, I12A, I12B, I12C, I20Z, I66A, I66B	M07.19	08	I02A, I02B, I20Z, I66A, I66B
M06.43	08	I02A, I02B, I12A, I12B, I12C, I20Z, I69A, I69B, I69C	M06.93	08	I02A, I02B, I12A, I12B, I12C, I20Z, I66A, I66B	M07.2	08	I02A, I02B, I20Z, I66A, I66B
M06.44	08	I02A, I02B, I12A, I12B, I12C, I20Z, I30Z, I69A, I69B, I69C	M06.94	08	I02A, I02B, I12A, I12B, I12C, I20Z, I30Z, I66A, I66B	M07.30	08	I02A, I02B, I20Z, I66A, I66B
M06.45	08	I02A, I02B, I12A, I12B, I12C, I20Z, I69A, I69B, I69C	M06.95	08	I02A, I02B, I12A, I12B, I12C, I20Z, I66A, I66B	M07.31	08	I02A, I02B, I20Z, I66A, I66B
M06.46	08	I02A, I02B, I12A, I12B, I12C, I20Z, I69A, I69B, I69C	M06.96	08	I02A, I02B, I12A, I12B, I12C, I20Z, I66A, I66B	M07.32	08	I02A, I02B, I20Z, I66A, I66B
M06.47	08	I02A, I02B, I12A, I12B, I12C, I20Z, I69A, I69B, I69C	M06.97	08	I02A, I02B, I12A, I12B, I12C, I20Z, I66A, I66B	M07.33	08	I02A, I02B, I20Z, I66A, I66B
M06.48	08	I02A, I02B, I12A, I12B, I12C, I20Z, I69A, I69B, I69C	M06.98	08	I02A, I02B, I12A, I12B, I12C, I20Z, I66A, I66B	M07.34	08	I02A, I02B, I20Z, I30Z, I66A, I66B
M06.49	08	I02A, I02B, I12A, I12B, I12C, I20Z, I69A, I69B, I69C	M06.99	08	I02A, I02B, I12A, I12B, I12C, I20Z, I66A, I66B	M07.35	08	I02A, I02B, I20Z, I66A, I66B
M06.80	08	I02A, I02B, I12A, I12B, I12C, I20Z, I69A, I69B, I69C	M07.00	08	I02A, I02B, I20Z, I66A, I66B	M07.36	08	I02A, I02B, I20Z, I66A, I66B
M06.81	08	I02A, I02B, I12A, I12B, I12C, I20Z, I69A, I69B, I69C	M07.04	08	I02A, I02B, I20Z, I30Z, I66A, I66B	M07.37	08	I02A, I02B, I20Z, I66A, I66B
M06.82	08	I02A, I02B, I12A, I12B, I12C, I20Z, I69A, I69B, I69C	M07.07	08	I02A, I02B, I20Z, I66A, I66B	M07.38	08	I02A, I02B, I20Z, I66A, I66B
M06.83	08	I02A, I02B, I12A, I12B, I12C, I20Z, I69A, I69B, I69C	M07.09	08	I02A, I02B, I20Z, I66A, I66B	M07.39	08	I02A, I02B, I20Z, I66A, I66B
			M07.10	08	I02A, I02B, I20Z, I66A, I66B	M07.40	08	I02A, I02B, I20Z, I69A, I69B, I69C
						M07.41	08	I02A, I02B, I20Z, I69A, I69B, I69C
						M07.42	08	I02A, I02B, I20Z, I69A, I69B, I69C
						M07.43	08	I02A, I02B, I20Z, I69A, I69B, I69C
						M07.44	08	I02A, I02B, I20Z, I30Z, I69A, I69B, I69C
						M07.45	08	I02A, I02B, I20Z, I69A, I69B, I69C

Anexa A Codul diagnosticelor/CMD/Index DRG

Codul	CMD	DRG	Codul	CMD	DRG	Codul	CMD	DRG
M07.46	08	I02A, I02B, I20Z, I69A, I69B, I69C	M08.01	08	I02A, I02B, I12A, I12B, I12C, I20Z, I66A, I66B	M08.24	08	I02A, I02B, I12A, I12B, I12C, I20Z, I30Z, I66A, I66B
M07.47	08	I02A, I02B, I20Z, I69A, I69B, I69C	M08.02	08	I02A, I02B, I12A, I12B, I12C, I20Z, I66A, I66B	M08.25	08	I02A, I02B, I12A, I12B, I12C, I20Z, I66A, I66B
M07.48	08	I02A, I02B, I20Z, I69A, I69B, I69C	M08.03	08	I02A, I02B, I12A, I12B, I12C, I20Z, I66A, I66B	M08.26	08	I02A, I02B, I12A, I12B, I12C, I20Z, I66A, I66B
M07.49	08	I02A, I02B, I20Z, I69A, I69B, I69C	M08.04	08	I02A, I02B, I12A, I12B, I12C, I20Z, I30Z, I66A, I66B	M08.27	08	I02A, I02B, I12A, I12B, I12C, I20Z, I66A, I66B
M07.50	08	I02A, I02B, I20Z, I69A, I69B, I69C	M08.05	08	I02A, I02B, I12A, I12B, I12C, I20Z, I66A, I66B	M08.28	08	I02A, I02B, I12A, I12B, I12C, I20Z, I66A, I66B
M07.51	08	I02A, I02B, I20Z, I69A, I69B, I69C	M08.06	08	I02A, I02B, I12A, I12B, I12C, I20Z, I66A, I66B	M08.29	08	I02A, I02B, I12A, I12B, I12C, I20Z, I66A, I66B
M07.52	08	I02A, I02B, I20Z, I69A, I69B, I69C	M08.07	08	I02A, I02B, I12A, I12B, I12C, I20Z, I66A, I66B	M08.3	08	I02A, I02B, I12A, I12B, I12C, I20Z, I66A, I66B
M07.53	08	I02A, I02B, I20Z, I69A, I69B, I69C	M08.08	08	I02A, I02B, I12A, I12B, I12C, I20Z, I66A, I66B	M08.40	08	I02A, I02B, I12A, I12B, I12C, I20Z, I66A, I66B
M07.54	08	I02A, I02B, I20Z, I30Z, I69A, I69B, I69C	M08.09	08	I02A, I02B, I12A, I12B, I12C, I20Z, I66A, I66B	M08.41	08	I02A, I02B, I12A, I12B, I12C, I20Z, I66A, I66B
M07.55	08	I02A, I02B, I20Z, I69A, I69B, I69C	M08.10	08	I02A, I02B, I20Z, I66A, I66B	M08.42	08	I02A, I02B, I12A, I12B, I12C, I20Z, I66A, I66B
M07.56	08	I02A, I02B, I20Z, I69A, I69B, I69C	M08.11	08	I02A, I02B, I20Z, I66A, I66B	M08.43	08	I02A, I02B, I12A, I12B, I12C, I20Z, I66A, I66B
M07.57	08	I02A, I02B, I20Z, I69A, I69B, I69C	M08.12	08	I02A, I02B, I20Z, I66A, I66B	M08.44	08	I02A, I02B, I12A, I12B, I12C, I20Z, I30Z, I66A, I66B
M07.58	08	I02A, I02B, I20Z, I69A, I69B, I69C	M08.13	08	I02A, I02B, I20Z, I66A, I66B	M08.45	08	I02A, I02B, I12A, I12B, I12C, I20Z, I66A, I66B
M07.59	08	I02A, I02B, I20Z, I69A, I69B, I69C	M08.14	08	I02A, I02B, I20Z, I30Z, I66A, I66B	M08.46	08	I02A, I02B, I12A, I12B, I12C, I20Z, I66A, I66B
M07.60	08	I02A, I02B, I20Z, I69A, I69B, I69C	M08.15	08	I02A, I02B, I20Z, I66A, I66B	M08.47	08	I02A, I02B, I12A, I12B, I12C, I20Z, I66A, I66B
M07.61	08	I02A, I02B, I20Z, I69A, I69B, I69C	M08.16	08	I02A, I02B, I20Z, I66A, I66B	M08.48	08	I02A, I02B, I12A, I12B, I12C, I20Z, I66A, I66B
M07.62	08	I02A, I02B, I20Z, I69A, I69B, I69C	M08.17	08	I02A, I02B, I20Z, I66A, I66B	M08.49	08	I02A, I02B, I12A, I12B, I12C, I20Z, I66A, I66B
M07.63	08	I02A, I02B, I20Z, I69A, I69B, I69C	M08.18	08	I02A, I02B, I20Z, I66A, I66B	M08.80	08	I02A, I02B, I12A, I12B, I12C, I20Z, I66A, I66B
M07.64	08	I02A, I02B, I20Z, I30Z, I69A, I69B, I69C	M08.19	08	I02A, I02B, I20Z, I66A, I66B	M08.81	08	I02A, I02B, I12A, I12B, I12C, I20Z, I66A, I66B
M07.65	08	I02A, I02B, I20Z, I69A, I69B, I69C	M08.20	08	I02A, I02B, I12A, I12B, I12C, I20Z, I66A, I66B	M08.82	08	I02A, I02B, I12A, I12B, I12C, I20Z, I66A, I66B
M07.66	08	I02A, I02B, I20Z, I69A, I69B, I69C	M08.21	08	I02A, I02B, I12A, I12B, I12C, I20Z, I66A, I66B			
M07.67	08	I02A, I02B, I20Z, I69A, I69B, I69C	M08.22	08	I02A, I02B, I12A, I12B, I12C, I20Z, I66A, I66B			
M07.68	08	I02A, I02B, I20Z, I69A, I69B, I69C	M08.23	08	I02A, I02B, I12A, I12B, I12C, I20Z, I66A, I66B			
M07.69	08	I02A, I02B, I20Z, I69A, I69B, I69C						
M08.00	08	I02A, I02B, I12A, I12B, I12C, I20Z, I66A, I66B						

Codul	CMD	DRG	Codul	CMD	DRG	Codul	CMD	DRG
M08.83	08	I02A, I02B, I12A, I12B, I12C, I20Z, I66A, I66B	M09.04	08	I02A, I02B, I20Z, I30Z, I66A, I66B	M09.80	08	I02A, I02B, I12A, I12B, I12C, I20Z, I66A, I66B
M08.84	08	I02A, I02B, I12A, I12B, I12C, I20Z, I30Z, I66A, I66B	M09.05	08	I02A, I02B, I20Z, I66A, I66B	M09.81	08	I02A, I02B, I12A, I12B, I12C, I20Z, I66A, I66B
M08.85	08	I02A, I02B, I12A, I12B, I12C, I20Z, I66A, I66B	M09.06	08	I02A, I02B, I20Z, I66A, I66B	M09.82	08	I02A, I02B, I12A, I12B, I12C, I20Z, I66A, I66B
M08.86	08	I02A, I02B, I12A, I12B, I12C, I20Z, I66A, I66B	M09.07	08	I02A, I02B, I20Z, I66A, I66B	M09.83	08	I02A, I02B, I12A, I12B, I12C, I20Z, I66A, I66B
M08.87	08	I02A, I02B, I12A, I12B, I12C, I20Z, I66A, I66B	M09.08	08	I02A, I02B, I20Z, I66A, I66B	M09.84	08	I02A, I02B, I12A, I12B, I12C, I20Z, I30Z, I66A, I66B
M08.88	08	I02A, I02B, I12A, I12B, I12C, I20Z, I66A, I66B	M09.09	08	I02A, I02B, I20Z, I66A, I66B	M09.85	08	I02A, I02B, I12A, I12B, I12C, I20Z, I66A, I66B
M08.89	08	I02A, I02B, I12A, I12B, I12C, I20Z, I66A, I66B	M09.10	08	I02A, I02B, I20Z, I69A, I69B, I69C	M09.86	08	I02A, I02B, I12A, I12B, I12C, I20Z, I66A, I66B
M08.90	08	I02A, I02B, I12A, I12B, I12C, I20Z, I66A, I66B	M09.11	08	I02A, I02B, I20Z, I69A, I69B, I69C	M09.87	08	I02A, I02B, I12A, I12B, I12C, I20Z, I66A, I66B
M08.91	08	I02A, I02B, I12A, I12B, I12C, I20Z, I66A, I66B	M09.12	08	I02A, I02B, I20Z, I69A, I69B, I69C	M09.88	08	I02A, I02B, I12A, I12B, I12C, I20Z, I66A, I66B
M08.92	08	I02A, I02B, I12A, I12B, I12C, I20Z, I66A, I66B	M09.13	08	I02A, I02B, I20Z, I69A, I69B, I69C	M09.89	08	I02A, I02B, I12A, I12B, I12C, I20Z, I66A, I66B
M08.93	08	I02A, I02B, I12A, I12B, I12C, I20Z, I66A, I66B	M09.14	08	I02A, I02B, I20Z, I30Z, I69A, I69B, I69C	M10.00	08	I02A, I02B, I20Z, I69A, I69B, I69C
M08.94	08	I02A, I02B, I12A, I12B, I12C, I20Z, I30Z, I66A, I66B	M09.15	08	I02A, I02B, I20Z, I69A, I69B, I69C	M10.01	08	I02A, I02B, I20Z, I69A, I69B, I69C
M08.95	08	I02A, I02B, I12A, I12B, I12C, I20Z, I66A, I66B	M09.16	08	I02A, I02B, I20Z, I69A, I69B, I69C	M10.02	08	I02A, I02B, I20Z, I69A, I69B, I69C
M08.96	08	I02A, I02B, I12A, I12B, I12C, I20Z, I66A, I66B	M09.17	08	I02A, I02B, I20Z, I69A, I69B, I69C	M10.03	08	I02A, I02B, I20Z, I69A, I69B, I69C
M08.97	08	I02A, I02B, I12A, I12B, I12C, I20Z, I66A, I66B	M09.18	08	I02A, I02B, I20Z, I69A, I69B, I69C	M10.04	08	I02A, I02B, I20Z, I30Z, I69A, I69B, I69C
M08.98	08	I02A, I02B, I12A, I12B, I12C, I20Z, I66A, I66B	M09.19	08	I02A, I02B, I20Z, I69A, I69B, I69C	M10.05	08	I02A, I02B, I20Z, I69A, I69B, I69C
M08.99	08	I02A, I02B, I12A, I12B, I12C, I20Z, I66A, I66B	M09.20	08	I02A, I02B, I20Z, I69A, I69B, I69C	M10.06	08	I02A, I02B, I20Z, I69A, I69B, I69C
M09.00	08	I02A, I02B, I20Z, I66A, I66B	M09.21	08	I02A, I02B, I20Z, I69A, I69B, I69C	M10.07	08	I02A, I02B, I20Z, I69A, I69B, I69C
M09.01	08	I02A, I02B, I20Z, I66A, I66B	M09.22	08	I02A, I02B, I20Z, I69A, I69B, I69C	M10.08	08	I02A, I02B, I20Z, I69A, I69B, I69C
M09.02	08	I02A, I02B, I20Z, I66A, I66B	M09.23	08	I02A, I02B, I20Z, I69A, I69B, I69C	M10.09	08	I02A, I02B, I20Z, I69A, I69B, I69C
M09.03	08	I02A, I02B, I20Z, I66A, I66B	M09.24	08	I02A, I02B, I20Z, I30Z, I69A, I69B, I69C	M10.10	08	I02A, I02B, I20Z, I69A, I69B, I69C
			M09.25	08	I02A, I02B, I20Z, I69A, I69B, I69C	M10.11	08	I02A, I02B, I20Z, I69A, I69B, I69C
			M09.26	08	I02A, I02B, I20Z, I69A, I69B, I69C	M10.12	08	I02A, I02B, I20Z, I69A, I69B, I69C
			M09.27	08	I02A, I02B, I20Z, I69A, I69B, I69C			
			M09.28	08	I02A, I02B, I20Z, I69A, I69B, I69C			
			M09.29	08	I02A, I02B, I20Z, I69A, I69B, I69C			

Codul	CMD	DRG	Codul	CMD	DRG	Codul	CMD	DRG
M11.85	08	I02A, I02B, I20Z, I69A, I69B, I69C	M12.08	08	I02A, I02B, I12A, I12B, I12C, I20Z, I69A, I69B, I69C	M12.33	08	I02A, I02B, I20Z, I69A, I69B, I69C
M11.86	08	I02A, I02B, I20Z, I69A, I69B, I69C	M12.09	08	I02A, I02B, I12A, I12B, I12C, I20Z, I69A, I69B, I69C	M12.34	08	I02A, I02B, I20Z, I30Z, I69A, I69B, I69C
M11.87	08	I02A, I02B, I20Z, I69A, I69B, I69C	M12.10	08	I02A, I02B, I20Z, I69A, I69B, I69C	M12.35	08	I02A, I02B, I20Z, I69A, I69B, I69C
M11.88	08	I02A, I02B, I20Z, I69A, I69B, I69C	M12.11	08	I02A, I02B, I20Z, I69A, I69B, I69C	M12.36	08	I02A, I02B, I20Z, I69A, I69B, I69C
M11.89	08	I02A, I02B, I20Z, I69A, I69B, I69C	M12.12	08	I02A, I02B, I20Z, I69A, I69B, I69C	M12.37	08	I02A, I02B, I20Z, I69A, I69B, I69C
M11.90	08	I02A, I02B, I20Z, I69A, I69B, I69C	M12.13	08	I02A, I02B, I20Z, I69A, I69B, I69C	M12.38	08	I02A, I02B, I20Z, I69A, I69B, I69C
M11.91	08	I02A, I02B, I20Z, I69A, I69B, I69C	M12.14	08	I02A, I02B, I20Z, I30Z, I69A, I69B, I69C	M12.39	08	I02A, I02B, I20Z, I69A, I69B, I69C
M11.92	08	I02A, I02B, I20Z, I69A, I69B, I69C	M12.15	08	I02A, I02B, I20Z, I69A, I69B, I69C	M12.40	08	I02A, I02B, I20Z, I69A, I69B, I69C
M11.93	08	I02A, I02B, I20Z, I69A, I69B, I69C	M12.16	08	I02A, I02B, I20Z, I69A, I69B, I69C	M12.41	08	I02A, I02B, I20Z, I69A, I69B, I69C
M11.94	08	I02A, I02B, I20Z, I30Z, I69A, I69B, I69C	M12.17	08	I02A, I02B, I20Z, I69A, I69B, I69C	M12.42	08	I02A, I02B, I20Z, I69A, I69B, I69C
M11.95	08	I02A, I02B, I20Z, I69A, I69B, I69C	M12.18	08	I02A, I02B, I20Z, I69A, I69B, I69C	M12.43	08	I02A, I02B, I20Z, I69A, I69B, I69C
M11.96	08	I02A, I02B, I20Z, I69A, I69B, I69C	M12.19	08	I02A, I02B, I20Z, I69A, I69B, I69C	M12.44	08	I02A, I02B, I20Z, I30Z, I69A, I69B, I69C
M11.97	08	I02A, I02B, I20Z, I69A, I69B, I69C	M12.20	08	I02A, I02B, I20Z, I69A, I69B, I69C	M12.45	08	I02A, I02B, I20Z, I69A, I69B, I69C
M11.98	08	I02A, I02B, I20Z, I69A, I69B, I69C	M12.21	08	I02A, I02B, I20Z, I69A, I69B, I69C	M12.46	08	I02A, I02B, I20Z, I69A, I69B, I69C
M11.99	08	I02A, I02B, I20Z, I69A, I69B, I69C	M12.22	08	I02A, I02B, I20Z, I69A, I69B, I69C	M12.47	08	I02A, I02B, I20Z, I69A, I69B, I69C
M12.00	08	I02A, I02B, I12A, I12B, I12C, I20Z, I69A, I69B, I69C	M12.23	08	I02A, I02B, I20Z, I69A, I69B, I69C	M12.48	08	I02A, I02B, I20Z, I69A, I69B, I69C
M12.01	08	I02A, I02B, I12A, I12B, I12C, I20Z, I69A, I69B, I69C	M12.24	08	I02A, I02B, I20Z, I30Z, I69A, I69B, I69C	M12.49	08	I02A, I02B, I20Z, I69A, I69B, I69C
M12.02	08	I02A, I02B, I12A, I12B, I12C, I20Z, I69A, I69B, I69C	M12.25	08	I02A, I02B, I20Z, I69A, I69B, I69C	M12.50	08	I02A, I02B, I20Z, I69A, I69B, I69C
M12.03	08	I02A, I02B, I12A, I12B, I12C, I20Z, I69A, I69B, I69C	M12.26	08	I02A, I02B, I20Z, I69A, I69B, I69C	M12.51	08	I02A, I02B, I20Z, I69A, I69B, I69C
M12.04	08	I02A, I02B, I12A, I12B, I12C, I20Z, I30Z, I69A, I69B, I69C	M12.27	08	I02A, I02B, I20Z, I69A, I69B, I69C	M12.52	08	I02A, I02B, I20Z, I69A, I69B, I69C
M12.05	08	I02A, I02B, I12A, I12B, I12C, I20Z, I69A, I69B, I69C	M12.28	08	I02A, I02B, I20Z, I69A, I69B, I69C	M12.53	08	I02A, I02B, I20Z, I69A, I69B, I69C
M12.06	08	I02A, I02B, I12A, I12B, I12C, I20Z, I69A, I69B, I69C	M12.29	08	I02A, I02B, I20Z, I69A, I69B, I69C	M12.54	08	I02A, I02B, I20Z, I30Z, I69A, I69B, I69C
M12.07	08	I02A, I02B, I12A, I12B, I12C, I20Z, I69A, I69B, I69C	M12.30	08	I02A, I02B, I20Z, I69A, I69B, I69C	M12.55	08	I02A, I02B, I20Z, I69A, I69B, I69C
			M12.31	08	I02A, I02B, I20Z, I69A, I69B, I69C	M12.56	08	I02A, I02B, I20Z, I69A, I69B, I69C
			M12.32	08	I02A, I02B, I20Z, I69A, I69B, I69C	M12.57	08	I02A, I02B, I20Z, I69A, I69B, I69C
						M12.58	08	I02A, I02B, I20Z, I69A, I69B, I69C

Anexa A Codul diagnosticelor/CMD/Index DRG

Codul	CMD	DRG	Codul	CMD	DRG	Codul	CMD	DRG
M12.59	08	I02A, I02B, I20Z, I69A, I69B, I69C	M13.86	08	I02A, I02B, I20Z, I70Z	M14.4	08	I02A, I02B, I20Z, I69A, I69B, I69C
M12.80	08	I02A, I02B, I20Z, I70Z	M13.87	08	I02A, I02B, I20Z, I70Z	M14.5	08	I02A, I02B, I20Z, I69A, I69B, I69C
M12.81	08	I02A, I02B, I20Z, I70Z	M13.88	08	I02A, I02B, I20Z, I70Z	M14.6	08	I02A, I02B, I20Z, I69A, I69B, I69C
M12.82	08	I02A, I02B, I20Z, I70Z	M13.89	08	I02A, I02B, I20Z, I70Z	M14.8	08	I02A, I02B, I20Z, I69A, I69B, I69C
M12.83	08	I02A, I02B, I20Z, I70Z	M13.90	08	I02A, I02B, I20Z, I70Z	M15.0	08	I02A, I02B, I20Z, I69A, I69B, I69C
M12.84	08	I02A, I02B, I20Z, I30Z, I70Z		18	S60Z, S65A, S65B, S65C	M15.1	08	I02A, I02B, I20Z, I69A, I69B, I69C
M12.85	08	I02A, I02B, I20Z, I70Z	M13.91	08	I02A, I02B, I20Z, I70Z	M15.2	08	I02A, I02B, I20Z, I69A, I69B, I69C
M12.86	08	I02A, I02B, I20Z, I70Z		18	S60Z, S65A, S65B, S65C	M15.3	08	I02A, I02B, I20Z, I69A, I69B, I69C
M12.87	08	I02A, I02B, I20Z, I70Z	M13.92	08	I02A, I02B, I20Z, I70Z	M15.4	08	I02A, I02B, I20Z, I69A, I69B, I69C
M12.88	08	I02A, I02B, I20Z, I70Z		18	S60Z, S65A, S65B, S65C	M15.8	08	I02A, I02B, I20Z, I70Z
M12.89	08	I02A, I02B, I20Z, I70Z	M13.93	08	I02A, I02B, I20Z, I70Z	M15.9	08	I02A, I02B, I20Z, I69A, I69B, I69C
M13.0	08	I02A, I02B, I20Z, I70Z		18	S60Z, S65A, S65B, S65C	M16.0	08	I02A, I02B, I20Z, I69A, I69B, I69C
M13.11	08	I02A, I02B, I20Z, I70Z	M13.94	08	I02A, I02B, I20Z, I30Z, I70Z	M16.1	08	I02A, I02B, I20Z, I69A, I69B, I69C
M13.12	08	I02A, I02B, I20Z, I70Z		18	S60Z, S65A, S65B, S65C	M16.2	08	I02A, I02B, I20Z, I69A, I69B, I69C
M13.13	08	I02A, I02B, I20Z, I70Z	M13.95	08	I02A, I02B, I20Z, I70Z	M16.3	08	I02A, I02B, I20Z, I69A, I69B, I69C
M13.14	08	I02A, I02B, I20Z, I30Z, I70Z		18	S60Z, S65A, S65B, S65C	M16.4	08	I02A, I02B, I20Z, I69A, I69B, I69C
M13.15	08	I02A, I02B, I20Z, I70Z	M13.96	08	I02A, I02B, I20Z, I70Z	M16.5	08	I02A, I02B, I20Z, I69A, I69B, I69C
M13.16	08	I02A, I02B, I20Z, I70Z		18	S60Z, S65A, S65B, S65C	M16.6	08	I02A, I02B, I20Z, I69A, I69B, I69C
M13.17	08	I02A, I02B, I20Z, I70Z	M13.97	08	I02A, I02B, I20Z, I70Z	M16.7	08	I02A, I02B, I20Z, I69A, I69B, I69C
M13.18	08	I02A, I02B, I20Z, I70Z		18	S60Z, S65A, S65B, S65C	M16.9	08	I02A, I02B, I20Z, I69A, I69B, I69C
M13.19	08	I02A, I02B, I20Z, I70Z	M13.98	08	I02A, I02B, I20Z, I70Z	M17.0	08	I02A, I02B, I20Z, I69A, I69B, I69C
M13.80	08	I02A, I02B, I20Z, I70Z		18	S60Z, S65A, S65B, S65C	M17.1	08	I02A, I02B, I20Z, I69A, I69B, I69C
M13.81	08	I02A, I02B, I20Z, I70Z	M13.99	08	I02A, I02B, I20Z, I70Z	M17.2	08	I02A, I02B, I20Z, I69A, I69B, I69C
M13.82	08	I02A, I02B, I20Z, I70Z		18	S60Z, S65A, S65B, S65C	M17.3	08	I02A, I02B, I20Z, I69A, I69B, I69C
M13.83	08	I02A, I02B, I20Z, I70Z	M14.0	08	I02A, I02B, I20Z, I69A, I69B, I69C	M17.4	08	I02A, I02B, I20Z, I69A, I69B, I69C
M13.84	08	I02A, I02B, I20Z, I30Z, I70Z	M14.1	08	I02A, I02B, I20Z, I69A, I69B, I69C	M17.5	08	I02A, I02B, I20Z, I69A, I69B, I69C
M13.85	08	I02A, I02B, I20Z, I70Z	M14.3	08	I02A, I02B, I20Z, I69A, I69B, I69C	M17.9	08	I02A, I02B, I20Z, I69A, I69B, I69C

Anexa A Codul diagnosticelor/CMD/Index DRG

Codul	CMD	DRG	Codul	CMD	DRG	Codul	CMD	DRG
M21.28	08	I02A, I02B, I20Z, I76A, I76B, I76C	M21.85	08	I02A, I02B, I20Z, I76A, I76B, I76C	M23.04	08	I02A, I02B, I20Z, I75A, I75B, I75C
M21.29	08	I02A, I02B, I20Z, I76A, I76B, I76C	M21.86	08	I02A, I02B, I20Z, I76A, I76B, I76C	M23.05	08	I02A, I02B, I20Z, I75A, I75B, I75C
M21.30	08	I02A, I02B, I20Z, I76A, I76B, I76C	M21.87	08	I02A, I02B, I20Z, I76A, I76B, I76C	M23.06	08	I02A, I02B, I20Z, I75A, I75B, I75C
M21.33	01	B06A, B06B, B71A, B71B	M21.88	08	I02A, I02B, I20Z, I76A, I76B, I76C	M23.09	08	I02A, I02B, I20Z, I75A, I75B, I75C
M21.37	08	I02A, I02B, I20Z, I76A, I76B, I76C	M21.89	08	I02A, I02B, I20Z, I76A, I76B, I76C	M23.10	08	I02A, I02B, I20Z, I75A, I75B, I75C
M21.4	08	I02A, I02B, I20Z, I76A, I76B, I76C	M21.90	08	I02A, I02B, I20Z, I76A, I76B, I76C	M23.11	08	I02A, I02B, I20Z, I75A, I75B, I75C
M21.50	01	B06A, B06B, B71A, B71B	M21.91	08	I02A, I02B, I20Z, I76A, I76B, I76C	M23.12	08	I02A, I02B, I20Z, I75A, I75B, I75C
M21.54	01	B06A, B06B, B71A, B71B	M21.92	08	I02A, I02B, I20Z, I76A, I76B, I76C	M23.13	08	I02A, I02B, I20Z, I75A, I75B, I75C
M21.57	08	I02A, I02B, I20Z, I76A, I76B, I76C	M21.93	08	I02A, I02B, I20Z, I76A, I76B, I76C	M23.14	08	I02A, I02B, I20Z, I75A, I75B, I75C
M21.60	08	I02A, I02B, I20Z, I76A, I76B, I76C	M21.94	08	I02A, I02B, I20Z, I30Z, I76A, I76B, I76C	M23.15	08	I02A, I02B, I20Z, I75A, I75B, I75C
M21.67	08	I02A, I02B, I20Z, I76A, I76B, I76C	M21.95	08	I02A, I02B, I20Z, I76A, I76B, I76C	M23.16	08	I02A, I02B, I20Z, I75A, I75B, I75C
M21.70	08	I02A, I02B, I20Z, I76A, I76B, I76C	M21.96	08	I02A, I02B, I20Z, I76A, I76B, I76C	M23.19	08	I02A, I02B, I20Z, I75A, I75B, I75C
M21.71	08	I02A, I02B, I20Z, I76A, I76B, I76C	M21.97	08	I02A, I02B, I20Z, I76A, I76B, I76C	M23.20	08	I02A, I02B, I20Z, I75A, I75B, I75C
M21.72	08	I02A, I02B, I20Z, I76A, I76B, I76C	M21.98	08	I02A, I02B, I20Z, I76A, I76B, I76C	M23.21	08	I02A, I02B, I20Z, I75A, I75B, I75C
M21.73	08	I02A, I02B, I20Z, I76A, I76B, I76C	M21.99	08	I02A, I02B, I20Z, I76A, I76B, I76C	M23.22	08	I02A, I02B, I20Z, I75A, I75B, I75C
M21.74	08	I02A, I02B, I20Z, I30Z, I76A, I76B, I76C	M22.0	08	I02A, I02B, I20Z, I75A, I75B, I75C	M23.23	08	I02A, I02B, I20Z, I75A, I75B, I75C
M21.75	08	I02A, I02B, I20Z, I76A, I76B, I76C	M22.1	08	I02A, I02B, I20Z, I75A, I75B, I75C	M23.24	08	I02A, I02B, I20Z, I75A, I75B, I75C
M21.76	08	I02A, I02B, I20Z, I76A, I76B, I76C	M22.2	08	I02A, I02B, I20Z, I75A, I75B, I75C	M23.25	08	I02A, I02B, I20Z, I75A, I75B, I75C
M21.77	08	I02A, I02B, I20Z, I76A, I76B, I76C	M22.3	08	I02A, I02B, I20Z, I75A, I75B, I75C	M23.26	08	I02A, I02B, I20Z, I75A, I75B, I75C
M21.78	08	I02A, I02B, I20Z, I76A, I76B, I76C	M22.4	08	I02A, I02B, I20Z, I75A, I75B, I75C	M23.29	08	I02A, I02B, I20Z, I75A, I75B, I75C
M21.79	08	I02A, I02B, I20Z, I76A, I76B, I76C	M22.8	08	I02A, I02B, I20Z, I75A, I75B, I75C	M23.30	08	I02A, I02B, I20Z, I75A, I75B, I75C
M21.80	08	I02A, I02B, I20Z, I76A, I76B, I76C	M22.9	08	I02A, I02B, I20Z, I75A, I75B, I75C	M23.31	08	I02A, I02B, I20Z, I75A, I75B, I75C
M21.81	08	I02A, I02B, I20Z, I76A, I76B, I76C	M23.00	08	I02A, I02B, I20Z, I75A, I75B, I75C	M23.32	08	I02A, I02B, I20Z, I75A, I75B, I75C
M21.82	08	I02A, I02B, I20Z, I76A, I76B, I76C	M23.01	08	I02A, I02B, I20Z, I75A, I75B, I75C	M23.33	08	I02A, I02B, I20Z, I75A, I75B, I75C
M21.83	08	I02A, I02B, I20Z, I76A, I76B, I76C	M23.02	08	I02A, I02B, I20Z, I75A, I75B, I75C	M23.34	08	I02A, I02B, I20Z, I75A, I75B, I75C
M21.84	08	I02A, I02B, I20Z, I30Z, I76A, I76B, I76C	M23.03	08	I02A, I02B, I20Z, I75A, I75B, I75C	M23.35	08	I02A, I02B, I20Z, I75A, I75B, I75C
						M23.36	08	I02A, I02B, I20Z, I75A, I75B, I75C

Codul	CMD	DRG	Codul	CMD	DRG	Codul	CMD	DRG
M23.39	08	I02A, I02B, I20Z, I75A, I75B, I75C	M23.81	08	I02A, I02B, I20Z, I75A, I75B, I75C	M24.10	08	I02A, I02B, I20Z, I76A, I76B, I76C
M23.40	08	I02A, I02B, I20Z, I76A, I76B, I76C	M23.82	08	I02A, I02B, I20Z, I75A, I75B, I75C	M24.11	08	I02A, I02B, I20Z, I75A, I75B, I75C
M23.41	08	I02A, I02B, I20Z, I76A, I76B, I76C	M23.83	08	I02A, I02B, I20Z, I75A, I75B, I75C	M24.12	08	I02A, I02B, I20Z, I75A, I75B, I75C
M23.42	08	I02A, I02B, I20Z, I76A, I76B, I76C	M23.84	08	I02A, I02B, I20Z, I75A, I75B, I75C	M24.13	08	I02A, I02B, I20Z, I74A, I74B, I74C
M23.43	08	I02A, I02B, I20Z, I76A, I76B, I76C	M23.85	08	I02A, I02B, I20Z, I75A, I75B, I75C	M24.14	08	I02A, I02B, I20Z, I30Z, I74A, I74B, I74C
M23.44	08	I02A, I02B, I20Z, I76A, I76B, I76C	M23.86	08	I02A, I02B, I20Z, I75A, I75B, I75C	M24.15	08	I02A, I02B, I20Z, I76A, I76B, I76C
M23.45	08	I02A, I02B, I20Z, I76A, I76B, I76C	M23.87	08	I02A, I02B, I20Z, I75A, I75B, I75C	M24.17	08	I02A, I02B, I20Z, I75A, I75B, I75C
M23.46	08	I02A, I02B, I20Z, I76A, I76B, I76C	M23.89	08	I02A, I02B, I20Z, I75A, I75B, I75C	M24.18	08	I02A, I02B, I20Z, I76A, I76B, I76C
M23.47	08	I02A, I02B, I20Z, I76A, I76B, I76C	M23.90	08	I02A, I02B, I20Z, I75A, I75B, I75C	M24.19	08	I02A, I02B, I20Z, I76A, I76B, I76C
M23.49	08	I02A, I02B, I20Z, I76A, I76B, I76C	M23.91	08	I02A, I02B, I20Z, I75A, I75B, I75C	M24.20	08	I02A, I02B, I20Z, I72A, I72B
M23.50	08	I02A, I02B, I20Z, I75A, I75B, I75C	M23.92	08	I02A, I02B, I20Z, I75A, I75B, I75C	M24.21	08	I02A, I02B, I20Z, I72A, I72B
M23.51	08	I02A, I02B, I20Z, I75A, I75B, I75C	M23.93	08	I02A, I02B, I20Z, I75A, I75B, I75C	M24.22	08	I02A, I02B, I20Z, I72A, I72B
M23.52	08	I02A, I02B, I20Z, I75A, I75B, I75C	M23.94	08	I02A, I02B, I20Z, I75A, I75B, I75C	M24.23	08	I02A, I02B, I20Z, I72A, I72B
M23.53	08	I02A, I02B, I20Z, I75A, I75B, I75C	M23.95	08	I02A, I02B, I20Z, I75A, I75B, I75C	M24.24	08	I02A, I02B, I20Z, I30Z, I72A, I72B
M23.54	08	I02A, I02B, I20Z, I75A, I75B, I75C	M23.96	08	I02A, I02B, I20Z, I75A, I75B, I75C	M24.25	08	I02A, I02B, I20Z, I72A, I72B
M23.55	08	I02A, I02B, I20Z, I75A, I75B, I75C	M23.97	08	I02A, I02B, I20Z, I75A, I75B, I75C	M24.27	08	I02A, I02B, I20Z, I72A, I72B
M23.56	08	I02A, I02B, I20Z, I75A, I75B, I75C	M23.99	08	I02A, I02B, I20Z, I75A, I75B, I75C	M24.28	08	I02A, I02B, I20Z, I72A, I72B
M23.57	08	I02A, I02B, I20Z, I75A, I75B, I75C	M24.00	08	I02A, I02B, I20Z, I76A, I76B, I76C	M24.29	08	I02A, I02B, I20Z, I72A, I72B
M23.59	08	I02A, I02B, I20Z, I75A, I75B, I75C	M24.01	08	I02A, I02B, I20Z, I76A, I76B, I76C	M24.30	08	I02A, I02B, I20Z, I76A, I76B, I76C
M23.60	08	I02A, I02B, I20Z, I75A, I75B, I75C	M24.02	08	I02A, I02B, I20Z, I76A, I76B, I76C	M24.31	08	I02A, I02B, I20Z, I75A, I75B, I75C
M23.61	08	I02A, I02B, I20Z, I75A, I75B, I75C	M24.03	08	I02A, I02B, I20Z, I76A, I76B, I76C	M24.32	08	I02A, I02B, I20Z, I75A, I75B, I75C
M23.62	08	I02A, I02B, I20Z, I75A, I75B, I75C	M24.04	08	I02A, I02B, I20Z, I30Z, I76A, I76B, I76C	M24.33	08	I02A, I02B, I20Z, I74A, I74B, I74C
M23.63	08	I02A, I02B, I20Z, I75A, I75B, I75C	M24.05	08	I02A, I02B, I20Z, I76A, I76B, I76C	M24.34	08	I02A, I02B, I20Z, I30Z, I74A, I74B, I74C
M23.64	08	I02A, I02B, I20Z, I75A, I75B, I75C	M24.07	08	I02A, I02B, I20Z, I76A, I76B, I76C	M24.35	08	I02A, I02B, I20Z, I76A, I76B, I76C
M23.67	08	I02A, I02B, I20Z, I75A, I75B, I75C	M24.08	08	I02A, I02B, I20Z, I76A, I76B, I76C	M24.36	08	I02A, I02B, I20Z, I75A, I75B, I75C
M23.69	08	I02A, I02B, I20Z, I75A, I75B, I75C	M24.09	08	I02A, I02B, I20Z, I76A, I76B, I76C	M24.37	08	I02A, I02B, I20Z, I75A, I75B, I75C
M23.80	08	I02A, I02B, I20Z, I75A, I75B, I75C						

Anexa A Codul diagnosticelor/CMD/Index DRG

Codul	CMD	DRG	Codul	CMD	DRG	Codul	CMD	DRG
M24.38	08	I02A, I02B, I20Z, I76A, I76B, I76C	M24.64	08	I02A, I02B, I20Z, I30Z, I69A, I69B, I69C	M25.01	08	I02A, I02B, I20Z, I69A, I69B, I69C
M24.39	08	I02A, I02B, I20Z, I74A, I74B, I74C	M24.65	08	I02A, I02B, I20Z, I69A, I69B, I69C	M25.02	08	I02A, I02B, I20Z, I69A, I69B, I69C
M24.40	08	I02A, I02B, I20Z, I76A, I76B, I76C	M24.66	08	I02A, I02B, I20Z, I69A, I69B, I69C	M25.03	08	I02A, I02B, I20Z, I69A, I69B, I69C
M24.41	08	I02A, I02B, I20Z, I75A, I75B, I75C	M24.67	08	I02A, I02B, I20Z, I69A, I69B, I69C	M25.04	08	I02A, I02B, I20Z, I30Z, I69A, I69B, I69C
M24.42	08	I02A, I02B, I20Z, I75A, I75B, I75C	M24.68	08	I02A, I02B, I20Z, I69A, I69B, I69C	M25.05	08	I02A, I02B, I20Z, I69A, I69B, I69C
M24.43	08	I02A, I02B, I20Z, I74A, I74B, I74C	M24.69	08	I02A, I02B, I20Z, I69A, I69B, I69C	M25.06	08	I02A, I02B, I20Z, I69A, I69B, I69C
M24.44	08	I02A, I02B, I20Z, I30Z, I74A, I74B, I74C	M24.7	08	I02A, I02B, I20Z, I76A, I76B, I76C	M25.07	08	I02A, I02B, I20Z, I69A, I69B, I69C
M24.45	08	I02A, I02B, I20Z, I76A, I76B, I76C	M24.80	08	I02A, I02B, I20Z, I76A, I76B, I76C	M25.08	08	I02A, I02B, I20Z, I69A, I69B, I69C
M24.46	08	I02A, I02B, I20Z, I75A, I75B, I75C	M24.81	08	I02A, I02B, I20Z, I76A, I76B, I76C	M25.09	08	I02A, I02B, I20Z, I69A, I69B, I69C
M24.47	08	I02A, I02B, I20Z, I75A, I75B, I75C	M24.82	08	I02A, I02B, I20Z, I76A, I76B, I76C	M25.10	08	I02A, I02B, I20Z, I71A, I71B, I71C
M24.48	08	I02A, I02B, I20Z, I76A, I76B, I76C	M24.83	08	I02A, I02B, I20Z, I76A, I76B, I76C	M25.11	08	I02A, I02B, I20Z, I71A, I71B, I71C
M24.49	08	I02A, I02B, I20Z, I76A, I76B, I76C	M24.84	08	I02A, I02B, I20Z, I30Z, I76A, I76B, I76C	M25.12	08	I02A, I02B, I20Z, I71A, I71B, I71C
M24.50	08	I02A, I02B, I20Z, I76A, I76B, I76C	M24.85	08	I02A, I02B, I20Z, I76A, I76B, I76C	M25.13	08	I02A, I02B, I20Z, I71A, I71B, I71C
M24.51	08	I02A, I02B, I20Z, I76A, I76B, I76C	M24.87	08	I02A, I02B, I20Z, I76A, I76B, I76C	M25.14	08	I02A, I02B, I20Z, I30Z, I71A, I71B, I71C
M24.52	08	I02A, I02B, I20Z, I76A, I76B, I76C	M24.88	08	I02A, I02B, I20Z, I76A, I76B, I76C	M25.15	08	I02A, I02B, I20Z, I71A, I71B, I71C
M24.53	08	I02A, I02B, I20Z, I76A, I76B, I76C	M24.89	08	I02A, I02B, I20Z, I76A, I76B, I76C	M25.16	08	I02A, I02B, I20Z, I71A, I71B, I71C
M24.54	08	I02A, I02B, I20Z, I30Z, I76A, I76B, I76C	M24.90	08	I02A, I02B, I20Z, I76A, I76B, I76C	M25.17	08	I02A, I02B, I20Z, I71A, I71B, I71C
M24.55	08	I02A, I02B, I20Z, I76A, I76B, I76C	M24.91	08	I02A, I02B, I20Z, I76A, I76B, I76C	M25.18	08	I02A, I02B, I20Z, I71A, I71B, I71C
M24.56	08	I02A, I02B, I20Z, I76A, I76B, I76C	M24.92	08	I02A, I02B, I20Z, I76A, I76B, I76C	M25.19	08	I02A, I02B, I20Z, I71A, I71B, I71C
M24.57	08	I02A, I02B, I20Z, I76A, I76B, I76C	M24.93	08	I02A, I02B, I20Z, I76A, I76B, I76C	M25.20	08	I02A, I02B, I20Z, I76A, I76B, I76C
M24.58	08	I02A, I02B, I20Z, I76A, I76B, I76C	M24.94	08	I02A, I02B, I20Z, I30Z, I76A, I76B, I76C	M25.21	08	I02A, I02B, I20Z, I76A, I76B, I76C
M24.59	08	I02A, I02B, I20Z, I76A, I76B, I76C	M24.95	08	I02A, I02B, I20Z, I76A, I76B, I76C	M25.22	08	I02A, I02B, I20Z, I76A, I76B, I76C
M24.60	08	I02A, I02B, I20Z, I69A, I69B, I69C	M24.97	08	I02A, I02B, I20Z, I76A, I76B, I76C	M25.23	08	I02A, I02B, I20Z, I76A, I76B, I76C
M24.61	08	I02A, I02B, I20Z, I69A, I69B, I69C	M24.98	08	I02A, I02B, I20Z, I76A, I76B, I76C	M25.24	08	I02A, I02B, I20Z, I30Z, I76A, I76B, I76C
M24.62	08	I02A, I02B, I20Z, I69A, I69B, I69C	M24.99	08	I02A, I02B, I20Z, I76A, I76B, I76C	M25.25	08	I02A, I02B, I20Z, I76A, I76B, I76C
M24.63	08	I02A, I02B, I20Z, I69A, I69B, I69C	M25.00	08	I02A, I02B, I20Z, I69A, I69B, I69C	M25.27	08	I02A, I02B, I20Z, I76A, I76B, I76C

Anexa A Codul diagnosticelor/CMD/Index DRG

Codul	CMD	DRG	Codul	CMD	DRG	Codul	CMD	DRG
M25.28	08	I02A, I02B, I20Z, I76A, I76B, I76C	M25.55	08	I02A, I02B, I20Z, I71A, I71B, I71C	M25.81	08	I02A, I02B, I20Z, I71A, I71B, I71C
M25.29	08	I02A, I02B, I20Z, I76A, I76B, I76C	M25.56	08	I02A, I02B, I20Z, I71A, I71B, I71C	M25.82	08	I02A, I02B, I20Z, I71A, I71B, I71C
M25.30	08	I02A, I02B, I20Z, I76A, I76B, I76C	M25.57	08	I02A, I02B, I20Z, I71A, I71B, I71C	M25.83	08	I02A, I02B, I20Z, I71A, I71B, I71C
M25.31	08	I02A, I02B, I20Z, I76A, I76B, I76C	M25.58	08	I02A, I02B, I20Z, I71A, I71B, I71C	M25.84	08	I02A, I02B, I20Z, I30Z, I71A, I71B, I71C
M25.32	08	I02A, I02B, I20Z, I76A, I76B, I76C	M25.59	08	I02A, I02B, I20Z, I71A, I71B, I71C	M25.85	08	I02A, I02B, I20Z, I71A, I71B, I71C
M25.33	08	I02A, I02B, I20Z, I76A, I76B, I76C	M25.60	08	I02A, I02B, I20Z, I71A, I71B, I71C	M25.86	08	I02A, I02B, I20Z, I71A, I71B, I71C
M25.34	08	I02A, I02B, I20Z, I30Z, I76A, I76B, I76C	M25.61	08	I02A, I02B, I20Z, I71A, I71B, I71C	M25.87	08	I02A, I02B, I20Z, I71A, I71B, I71C
M25.35	08	I02A, I02B, I20Z, I76A, I76B, I76C	M25.62	08	I02A, I02B, I20Z, I71A, I71B, I71C	M25.88	08	I02A, I02B, I20Z, I71A, I71B, I71C
M25.37	08	I02A, I02B, I20Z, I76A, I76B, I76C	M25.63	08	I02A, I02B, I20Z, I71A, I71B, I71C	M25.89	08	I02A, I02B, I20Z, I71A, I71B, I71C
M25.38	08	I02A, I02B, I20Z, I76A, I76B, I76C	M25.64	08	I02A, I02B, I20Z, I30Z, I71A, I71B, I71C	M25.90	08	I02A, I02B, I20Z, I71A, I71B, I71C
M25.39	08	I02A, I02B, I20Z, I76A, I76B, I76C	M25.65	08	I02A, I02B, I20Z, I71A, I71B, I71C	M25.91	08	I02A, I02B, I20Z, I71A, I71B, I71C
M25.40	08	I02A, I02B, I20Z, I76A, I76B, I76C	M25.66	08	I02A, I02B, I20Z, I71A, I71B, I71C	M25.92	08	I02A, I02B, I20Z, I71A, I71B, I71C
M25.41	08	I02A, I02B, I20Z, I76A, I76B, I76C	M25.67	08	I02A, I02B, I20Z, I71A, I71B, I71C	M25.93	08	I02A, I02B, I20Z, I71A, I71B, I71C
M25.42	08	I02A, I02B, I20Z, I76A, I76B, I76C	M25.68	08	I02A, I02B, I20Z, I71A, I71B, I71C	M25.94	08	I02A, I02B, I20Z, I30Z, I71A, I71B, I71C
M25.43	08	I02A, I02B, I20Z, I76A, I76B, I76C	M25.69	08	I02A, I02B, I20Z, I71A, I71B, I71C	M25.95	08	I02A, I02B, I20Z, I71A, I71B, I71C
M25.44	08	I02A, I02B, I20Z, I30Z, I76A, I76B, I76C	M25.70	08	I02A, I02B, I20Z, I76A, I76B, I76C	M25.96	08	I02A, I02B, I20Z, I71A, I71B, I71C
M25.45	08	I02A, I02B, I20Z, I76A, I76B, I76C	M25.71	08	I02A, I02B, I20Z, I76A, I76B, I76C	M25.97	08	I02A, I02B, I20Z, I71A, I71B, I71C
M25.46	08	I02A, I02B, I20Z, I76A, I76B, I76C	M25.72	08	I02A, I02B, I20Z, I76A, I76B, I76C	M25.98	08	I02A, I02B, I20Z, I76A, I76B, I76C
M25.47	08	I02A, I02B, I20Z, I76A, I76B, I76C	M25.73	08	I02A, I02B, I20Z, I76A, I76B, I76C	M25.99	08	I02A, I02B, I20Z, I71A, I71B, I71C
M25.48	08	I02A, I02B, I20Z, I76A, I76B, I76C	M25.74	08	I02A, I02B, I20Z, I30Z, I76A, I76B, I76C	M30.0	08	I02A, I02B, I20Z, I66A, I66B
M25.49	08	I02A, I02B, I20Z, I76A, I76B, I76C	M25.75	08	I02A, I02B, I20Z, I76A, I76B, I76C	M30.1	08	I02A, I02B, I20Z, I66A, I66B
M25.50	08	I02A, I02B, I20Z, I71A, I71B, I71C	M25.76	08	I02A, I02B, I20Z, I75A, I75B, I75C	M30.2	08	I02A, I02B, I20Z, I66A, I66B
M25.51	08	I02A, I02B, I20Z, I71A, I71B, I71C	M25.77	08	I02A, I02B, I20Z, I76A, I76B, I76C	M30.3	08	I02A, I02B, I20Z, I66A, I66B
M25.52	08	I02A, I02B, I20Z, I71A, I71B, I71C	M25.78	08	I02A, I02B, I20Z, I76A, I76B, I76C	M30.8	08	I02A, I02B, I20Z, I66A, I66B
M25.53	08	I02A, I02B, I20Z, I71A, I71B, I71C	M25.79	08	I02A, I02B, I20Z, I76A, I76B, I76C	M31.0	08	I02A, I02B, I20Z, I66A, I66B
M25.54	08	I02A, I02B, I20Z, I30Z, I71A, I71B, I71C	M25.80	08	I02A, I02B, I20Z, I71A, I71B, I71C	M31.1	08	I02A, I02B, I20Z, I66A, I66B

Anexa A Codul diagnosticelor/CMD/Index DRG

Codul	CMD	DRG	Codul	CMD	DRG	Codul	CMD	DRG
M31.2	08	I02A, I02B, I20Z, I65A, I65B	M35.7	08	I02A, I02B, I20Z, I72A, I72B	M40.13	08	I02A, I02B, I06Z, I20Z, I68A, I68B, I68C
M31.3	08	I02A, I02B, I20Z, I66A, I66B	M35.8	08	I02A, I02B, I20Z, I66A, I66B	M40.14	08	I02A, I02B, I06Z, I20Z, I68A, I68B, I68C
M31.4	08	I02A, I02B, I20Z, I66A, I66B	M35.9	08	I02A, I02B, I20Z, I66A, I66B	M40.15	08	I02A, I02B, I06Z, I20Z, I68A, I68B, I68C
M31.5	08	I02A, I02B, I20Z, I66A, I66B	M36.0	08	I02A, I02B, I20Z, I66A, I66B	M40.16	08	I02A, I02B, I06Z, I20Z, I68A, I68B, I68C
M31.6	08	I02A, I02B, I20Z, I66A, I66B	M36.1	08	I02A, I02B, I20Z, I69A, I69B, I69C	M40.17	08	I02A, I02B, I06Z, I20Z, I68A, I68B, I68C
M31.8	08	I02A, I02B, I20Z, I66A, I66B	M36.2	08	I02A, I02B, I20Z, I69A, I69B, I69C	M40.18	08	I02A, I02B, I06Z, I20Z, I68A, I68B, I68C
M31.9	08	I02A, I02B, I20Z, I66A, I66B	M36.3	08	I02A, I02B, I20Z, I69A, I69B, I69C	M40.19	08	I02A, I02B, I06Z, I20Z, I68A, I68B, I68C
M32.0	08	I02A, I02B, I20Z, I66A, I66B	M36.4	08	I02A, I02B, I20Z, I69A, I69B, I69C	M40.20	08	I02A, I02B, I06Z, I20Z, I68A, I68B, I68C
M32.1	08	I02A, I02B, I20Z, I66A, I66B	M36.8	08	I02A, I02B, I20Z, I69A, I69B, I69C	M40.21	08	I02A, I02B, I06Z, I20Z, I68A, I68B, I68C
M32.8	08	I02A, I02B, I20Z, I66A, I66B	M40.00	08	I02A, I02B, I06Z, I20Z, I68A, I68B, I68C	M40.22	08	I02A, I02B, I06Z, I20Z, I68A, I68B, I68C
M32.9	08	I02A, I02B, I20Z, I66A, I66B	M40.01	08	I02A, I02B, I06Z, I20Z, I68A, I68B, I68C	M40.23	08	I02A, I02B, I06Z, I20Z, I68A, I68B, I68C
M33.0	08	I02A, I02B, I20Z, I66A, I66B	M40.02	08	I02A, I02B, I06Z, I20Z, I68A, I68B, I68C	M40.24	08	I02A, I02B, I06Z, I20Z, I68A, I68B, I68C
M33.1	08	I02A, I02B, I20Z, I66A, I66B	M40.03	08	I02A, I02B, I06Z, I20Z, I68A, I68B, I68C	M40.25	08	I02A, I02B, I06Z, I20Z, I68A, I68B, I68C
M33.2	08	I02A, I02B, I20Z, I66A, I66B	M40.04	08	I02A, I02B, I06Z, I20Z, I68A, I68B, I68C	M40.26	08	I02A, I02B, I06Z, I20Z, I68A, I68B, I68C
M33.9	08	I02A, I02B, I20Z, I66A, I66B	M40.05	08	I02A, I02B, I06Z, I20Z, I68A, I68B, I68C	M40.27	08	I02A, I02B, I06Z, I20Z, I68A, I68B, I68C
M34.0	08	I02A, I02B, I20Z, I66A, I66B	M40.06	08	I02A, I02B, I06Z, I20Z, I68A, I68B, I68C	M40.28	08	I02A, I02B, I06Z, I20Z, I68A, I68B, I68C
M34.1	08	I02A, I02B, I20Z, I66A, I66B	M40.07	08	I02A, I02B, I06Z, I20Z, I68A, I68B, I68C	M40.29	08	I02A, I02B, I06Z, I20Z, I68A, I68B, I68C
M34.2	08	I02A, I02B, I20Z, I66A, I66B	M40.08	08	I02A, I02B, I06Z, I20Z, I68A, I68B, I68C	M40.30	08	I02A, I02B, I06Z, I20Z, I68A, I68B, I68C
M34.8	08	I02A, I02B, I20Z, I66A, I66B	M40.09	08	I02A, I02B, I06Z, I20Z, I68A, I68B, I68C	M40.31	08	I02A, I02B, I06Z, I20Z, I68A, I68B, I68C
M34.9	08	I02A, I02B, I20Z, I66A, I66B	M40.10	08	I02A, I02B, I06Z, I20Z, I68A, I68B, I68C	M40.32	08	I02A, I02B, I06Z, I20Z, I68A, I68B, I68C
M35.0	08	I02A, I02B, I20Z, I66A, I66B	M40.11	08	I02A, I02B, I06Z, I20Z, I68A, I68B, I68C			
M35.1	08	I02A, I02B, I20Z, I66A, I66B	M40.12	08	I02A, I02B, I06Z, I20Z, I68A, I68B, I68C			
M35.2	08	I02A, I02B, I20Z, I66A, I66B						
M35.3	08	I02A, I02B, I20Z, I66A, I66B						
M35.4	08	I02A, I02B, I20Z, I72A, I72B						
M35.5	08	I02A, I02B, I20Z, I66A, I66B						
M35.6	09	J68A, J68B						

Anexa A Codul diagnosticelor/CMD/Index DRG

Codul	CMD	DRG	Codul	CMD	DRG	Codul	CMD	DRG
M53.99	08	I02A, I02B, I20Z, I68A, I68B, I68C	M54.6	08	I02A, I02B, I20Z, I68A, I68B, I68C	M60.06	08	I02A, I02B, I20Z, I72A, I72B
M54.00	09	J68A, J68B	M54.80	08	I02A, I02B, I20Z, I68A, I68B, I68C	M60.07	08	I02A, I02B, I20Z, I72A, I72B
M54.01	09	J68A, J68B	M54.81	08	I02A, I02B, I20Z, I68A, I68B, I68C	M60.08	08	I02A, I02B, I20Z, I72A, I72B
M54.02	09	J68A, J68B	M54.82	08	I02A, I02B, I20Z, I68A, I68B, I68C	M60.09	08	I02A, I02B, I20Z, I72A, I72B
M54.03	08	I02A, I02B, I20Z, I68A, I68B, I68C	M54.83	08	I02A, I02B, I20Z, I68A, I68B, I68C	M60.10	08	I02A, I02B, I20Z, I72A, I72B
M54.04	08	I02A, I02B, I20Z, I68A, I68B, I68C	M54.84	08	I02A, I02B, I20Z, I68A, I68B, I68C	M60.11	08	I02A, I02B, I20Z, I72A, I72B
M54.05	08	I02A, I02B, I20Z, I68A, I68B, I68C	M54.85	08	I02A, I02B, I20Z, I68A, I68B, I68C	M60.12	08	I02A, I02B, I20Z, I72A, I72B
M54.06	08	I02A, I02B, I20Z, I68A, I68B, I68C	M54.86	08	I02A, I02B, I20Z, I68A, I68B, I68C	M60.13	08	I02A, I02B, I20Z, I72A, I72B
M54.07	08	I02A, I02B, I20Z, I68A, I68B, I68C	M54.87	08	I02A, I02B, I20Z, I68A, I68B, I68C	M60.14	08	I02A, I02B, I20Z, I30Z, I72A, I72B
M54.08	08	I02A, I02B, I20Z, I68A, I68B, I68C	M54.88	08	I02A, I02B, I20Z, I68A, I68B, I68C	M60.15	08	I02A, I02B, I20Z, I72A, I72B
M54.09	08	I02A, I02B, I20Z, I68A, I68B, I68C	M54.89	08	I02A, I02B, I20Z, I68A, I68B, I68C	M60.16	08	I02A, I02B, I20Z, I72A, I72B
M54.10	01	B06A, B06B, B71A, B71B	M54.90	08	I02A, I02B, I20Z, I68A, I68B, I68C	M60.17	08	I02A, I02B, I20Z, I72A, I72B
	18	S60Z, S65A, S65B, S65C	M54.91	08	I02A, I02B, I20Z, I68A, I68B, I68C	M60.18	08	I02A, I02B, I20Z, I72A, I72B
M54.11	01	B06A, B06B, B71A, B71B	M54.92	08	I02A, I02B, I20Z, I68A, I68B, I68C	M60.19	08	I02A, I02B, I20Z, I72A, I72B
	18	S60Z, S65A, S65B, S65C	M54.93	08	I02A, I02B, I20Z, I68A, I68B, I68C	M60.20	08	I02A, I02B, I20Z, I72A, I72B
M54.12	01	B06A, B06B, B71A, B71B	M54.94	08	I02A, I02B, I20Z, I68A, I68B, I68C	M60.21	08	I02A, I02B, I20Z, I72A, I72B
M54.13	01	B06A, B06B, B71A, B71B	M54.95	08	I02A, I02B, I20Z, I68A, I68B, I68C	M60.22	08	I02A, I02B, I20Z, I72A, I72B
M54.14	08	I02A, I02B, I20Z, I68A, I68B, I68C	M54.96	08	I02A, I02B, I20Z, I68A, I68B, I68C	M60.23	08	I02A, I02B, I20Z, I72A, I72B
M54.15	08	I02A, I02B, I20Z, I68A, I68B, I68C	M54.97	08	I02A, I02B, I20Z, I68A, I68B, I68C	M60.24	08	I02A, I02B, I20Z, I30Z, I72A, I72B
M54.16	08	I02A, I02B, I20Z, I68A, I68B, I68C	M54.98	08	I02A, I02B, I20Z, I68A, I68B, I68C	M60.25	08	I02A, I02B, I20Z, I72A, I72B
M54.17	08	I02A, I02B, I20Z, I68A, I68B, I68C	M54.99	08	I02A, I02B, I20Z, I68A, I68B, I68C	M60.26	08	I02A, I02B, I20Z, I72A, I72B
M54.18	08	I02A, I02B, I20Z, I68A, I68B, I68C	M60.00	08	I02A, I02B, I20Z, I72A, I72B	M60.27	08	I02A, I02B, I20Z, I72A, I72B
M54.19	01	B06A, B06B, B71A, B71B	M60.01	08	I02A, I02B, I20Z, I72A, I72B	M60.28	08	I02A, I02B, I20Z, I72A, I72B
	18	S60Z, S65A, S65B, S65C	M60.02	08	I02A, I02B, I20Z, I72A, I72B	M60.29	08	I02A, I02B, I20Z, I72A, I72B
M54.2	08	I02A, I02B, I20Z, I68A, I68B, I68C	M60.03	08	I02A, I02B, I20Z, I72A, I72B	M60.80	08	I02A, I02B, I20Z, I71A, I71B, I71C
M54.3	08	I02A, I02B, I20Z, I68A, I68B, I68C	M60.04	08	I02A, I02B, I20Z, I30Z, I72A, I72B	M60.81	08	I02A, I02B, I20Z, I71A, I71B, I71C
M54.4	08	I02A, I02B, I20Z, I68A, I68B, I68C	M60.05	08	I02A, I02B, I20Z, I72A, I72B	M60.82	08	I02A, I02B, I20Z, I71A, I71B, I71C
M54.5	08	I02A, I02B, I20Z, I68A, I68B, I68C						

Codul	CMD	DRG	Codul	CMD	DRG	Codul	CMD	DRG
M60.83	08	I02A, I02B, I20Z, I71A, I71B, I71C	M61.09	08	I02A, I02B, I20Z, I72A, I72B	M61.36	08	I02A, I02B, I20Z, I72A, I72B
M60.84	08	I02A, I02B, I20Z, I30Z, I71A, I71B, I71C	M61.10	08	I02A, I02B, I20Z, I72A, I72B	M61.37	08	I02A, I02B, I20Z, I72A, I72B
M60.85	08	I02A, I02B, I20Z, I71A, I71B, I71C	M61.11	08	I02A, I02B, I20Z, I72A, I72B	M61.38	08	I02A, I02B, I20Z, I72A, I72B
M60.86	08	I02A, I02B, I20Z, I71A, I71B, I71C	M61.12	08	I02A, I02B, I20Z, I72A, I72B	M61.39	08	I02A, I02B, I20Z, I72A, I72B
M60.87	08	I02A, I02B, I20Z, I71A, I71B, I71C	M61.13	08	I02A, I02B, I20Z, I72A, I72B	M61.40	08	I02A, I02B, I20Z, I72A, I72B
M60.88	08	I02A, I02B, I20Z, I71A, I71B, I71C	M61.14	08	I02A, I02B, I20Z, I30Z, I72A, I72B	M61.41	08	I02A, I02B, I20Z, I72A, I72B
M60.89	08	I02A, I02B, I20Z, I71A, I71B, I71C	M61.15	08	I02A, I02B, I20Z, I72A, I72B	M61.42	08	I02A, I02B, I20Z, I72A, I72B
M60.90	08	I02A, I02B, I20Z, I71A, I71B, I71C	M61.16	08	I02A, I02B, I20Z, I72A, I72B	M61.43	08	I02A, I02B, I20Z, I72A, I72B
M60.91	08	I02A, I02B, I20Z, I71A, I71B, I71C	M61.17	08	I02A, I02B, I20Z, I72A, I72B	M61.44	08	I02A, I02B, I20Z, I30Z, I72A, I72B
M60.92	08	I02A, I02B, I20Z, I71A, I71B, I71C	M61.18	08	I02A, I02B, I20Z, I72A, I72B	M61.45	08	I02A, I02B, I20Z, I72A, I72B
M60.93	08	I02A, I02B, I20Z, I71A, I71B, I71C	M61.19	08	I02A, I02B, I20Z, I72A, I72B	M61.46	08	I02A, I02B, I20Z, I72A, I72B
M60.94	08	I02A, I02B, I20Z, I30Z, I71A, I71B, I71C	M61.20	08	I02A, I02B, I20Z, I72A, I72B	M61.47	08	I02A, I02B, I20Z, I72A, I72B
M60.95	08	I02A, I02B, I20Z, I71A, I71B, I71C	M61.21	08	I02A, I02B, I20Z, I72A, I72B	M61.48	08	I02A, I02B, I20Z, I72A, I72B
M60.96	08	I02A, I02B, I20Z, I71A, I71B, I71C	M61.22	08	I02A, I02B, I20Z, I72A, I72B	M61.49	08	I02A, I02B, I20Z, I72A, I72B
M60.97	08	I02A, I02B, I20Z, I71A, I71B, I71C	M61.23	08	I02A, I02B, I20Z, I72A, I72B	M61.50	08	I02A, I02B, I20Z, I72A, I72B
M60.98	08	I02A, I02B, I20Z, I71A, I71B, I71C	M61.24	08	I02A, I02B, I20Z, I30Z, I72A, I72B	M61.51	08	I02A, I02B, I20Z, I72A, I72B
M60.99	08	I02A, I02B, I20Z, I71A, I71B, I71C	M61.25	08	I02A, I02B, I20Z, I72A, I72B	M61.52	08	I02A, I02B, I20Z, I72A, I72B
M61.00	08	I02A, I02B, I20Z, I72A, I72B	M61.26	08	I02A, I02B, I20Z, I72A, I72B	M61.53	08	I02A, I02B, I20Z, I72A, I72B
M61.01	08	I02A, I02B, I20Z, I72A, I72B	M61.27	08	I02A, I02B, I20Z, I72A, I72B	M61.54	08	I02A, I02B, I20Z, I30Z, I72A, I72B
M61.02	08	I02A, I02B, I20Z, I72A, I72B	M61.28	08	I02A, I02B, I20Z, I72A, I72B	M61.55	08	I02A, I02B, I20Z, I72A, I72B
M61.03	08	I02A, I02B, I20Z, I72A, I72B	M61.29	08	I02A, I02B, I20Z, I72A, I72B	M61.56	08	I02A, I02B, I20Z, I72A, I72B
M61.04	08	I02A, I02B, I20Z, I30Z, I72A, I72B	M61.30	08	I02A, I02B, I20Z, I72A, I72B	M61.57	08	I02A, I02B, I20Z, I72A, I72B
M61.05	08	I02A, I02B, I20Z, I72A, I72B	M61.31	08	I02A, I02B, I20Z, I72A, I72B	M61.58	08	I02A, I02B, I20Z, I72A, I72B
M61.06	08	I02A, I02B, I20Z, I72A, I72B	M61.32	08	I02A, I02B, I20Z, I72A, I72B	M61.59	08	I02A, I02B, I20Z, I72A, I72B
M61.07	08	I02A, I02B, I20Z, I72A, I72B	M61.33	08	I02A, I02B, I20Z, I72A, I72B	M61.90	08	I02A, I02B, I20Z, I72A, I72B
M61.08	08	I02A, I02B, I20Z, I72A, I72B	M61.34	08	I02A, I02B, I20Z, I30Z, I72A, I72B	M61.91	08	I02A, I02B, I20Z, I72A, I72B
			M61.35	08	I02A, I02B, I20Z, I72A, I72B	M61.92	08	I02A, I02B, I20Z, I72A, I72B

Anexa A Codul diagnosticelor/CMD/Index DRG

Codul	CMD	DRG	Codul	CMD	DRG	Codul	CMD	DRG
M61.93	08	I02A, I02B, I20Z, I72A, I72B	M62.20	08	I02A, I02B, I20Z, I72A, I72B	M62.46	08	I02A, I02B, I20Z, I71A, I71B, I71C
M61.94	08	I02A, I02B, I20Z, I30Z, I72A, I72B	M62.21	08	I02A, I02B, I20Z, I72A, I72B	M62.47	08	I02A, I02B, I20Z, I71A, I71B, I71C
M61.95	08	I02A, I02B, I20Z, I72A, I72B	M62.22	08	I02A, I02B, I20Z, I72A, I72B	M62.48	08	I02A, I02B, I20Z, I71A, I71B, I71C
M61.96	08	I02A, I02B, I20Z, I72A, I72B	M62.23	08	I02A, I02B, I20Z, I72A, I72B	M62.49	08	I02A, I02B, I20Z, I71A, I71B, I71C
M61.97	08	I02A, I02B, I20Z, I72A, I72B	M62.24	08	I02A, I02B, I20Z, I30Z, I72A, I72B	M62.50	08	I02A, I02B, I20Z, I72A, I72B
M61.98	08	I02A, I02B, I20Z, I72A, I72B	M62.25	08	I02A, I02B, I20Z, I72A, I72B	M62.51	08	I02A, I02B, I20Z, I72A, I72B
M61.99	08	I02A, I02B, I20Z, I72A, I72B	M62.26	08	I02A, I02B, I20Z, I72A, I72B	M62.52	08	I02A, I02B, I20Z, I72A, I72B
M62.00	08	I02A, I02B, I20Z, I72A, I72B	M62.27	08	I02A, I02B, I20Z, I72A, I72B	M62.53	08	I02A, I02B, I20Z, I72A, I72B
M62.01	08	I02A, I02B, I20Z, I72A, I72B	M62.28	08	I02A, I02B, I20Z, I72A, I72B	M62.54	08	I02A, I02B, I20Z, I30Z, I72A, I72B
M62.02	08	I02A, I02B, I20Z, I72A, I72B	M62.29	08	I02A, I02B, I20Z, I72A, I72B	M62.55	08	I02A, I02B, I20Z, I72A, I72B
M62.03	08	I02A, I02B, I20Z, I72A, I72B	M62.30	08	I02A, I02B, I20Z, I72A, I72B	M62.56	08	I02A, I02B, I20Z, I72A, I72B
M62.04	08	I02A, I02B, I20Z, I30Z, I72A, I72B	M62.31	08	I02A, I02B, I20Z, I72A, I72B	M62.57	08	I02A, I02B, I20Z, I72A, I72B
M62.05	08	I02A, I02B, I20Z, I72A, I72B	M62.32	08	I02A, I02B, I20Z, I72A, I72B	M62.58	08	I02A, I02B, I20Z, I72A, I72B
M62.06	08	I02A, I02B, I20Z, I72A, I72B	M62.33	08	I02A, I02B, I20Z, I72A, I72B	M62.59	08	I02A, I02B, I20Z, I72A, I72B
M62.07	08	I02A, I02B, I20Z, I72A, I72B	M62.34	08	I02A, I02B, I20Z, I30Z, I72A, I72B	M62.60	08	I02A, I02B, I20Z, I72A, I72B
M62.08	08	I02A, I02B, I20Z, I72A, I72B	M62.35	08	I02A, I02B, I20Z, I72A, I72B	M62.61	08	I02A, I02B, I20Z, I72A, I72B
M62.09	08	I02A, I02B, I20Z, I72A, I72B	M62.36	08	I02A, I02B, I20Z, I72A, I72B	M62.62	08	I02A, I02B, I20Z, I72A, I72B
M62.10	08	I02A, I02B, I20Z, I72A, I72B	M62.37	08	I02A, I02B, I20Z, I72A, I72B	M62.63	08	I02A, I02B, I20Z, I72A, I72B
M62.11	08	I02A, I02B, I20Z, I72A, I72B	M62.38	08	I02A, I02B, I20Z, I72A, I72B	M62.64	08	I02A, I02B, I20Z, I30Z, I72A, I72B
M62.12	08	I02A, I02B, I20Z, I72A, I72B	M62.39	08	I02A, I02B, I20Z, I72A, I72B	M62.65	08	I02A, I02B, I20Z, I72A, I72B
M62.13	08	I02A, I02B, I20Z, I72A, I72B	M62.40	08	I02A, I02B, I20Z, I71A, I71B, I71C	M62.66	08	I02A, I02B, I20Z, I72A, I72B
M62.14	08	I02A, I02B, I20Z, I30Z, I72A, I72B	M62.41	08	I02A, I02B, I20Z, I71A, I71B, I71C	M62.67	08	I02A, I02B, I20Z, I72A, I72B
M62.15	08	I02A, I02B, I20Z, I72A, I72B	M62.42	08	I02A, I02B, I20Z, I71A, I71B, I71C	M62.68	08	I02A, I02B, I20Z, I72A, I72B
M62.16	08	I02A, I02B, I20Z, I72A, I72B	M62.43	08	I02A, I02B, I20Z, I71A, I71B, I71C	M62.69	08	I02A, I02B, I20Z, I72A, I72B
M62.17	08	I02A, I02B, I20Z, I72A, I72B	M62.44	08	I02A, I02B, I20Z, I30Z, I71A, I71B, I71C	M62.80	08	I02A, I02B, I20Z, I72A, I72B
M62.18	08	I02A, I02B, I20Z, I72A, I72B	M62.45	08	I02A, I02B, I20Z, I71A, I71B, I71C	M62.81	08	I02A, I02B, I20Z, I72A, I72B
M62.19	08	I02A, I02B, I20Z, I72A, I72B				M62.82	08	I02A, I02B, I20Z, I72A, I72B

Anexa A Codul diagnosticelor/CMD/Index DRG

Codul	CMD	DRG	Codul	CMD	DRG	Codul	CMD	DRG
M62.83	08	I02A, I02B, I20Z, I72A, I72B	M63.10	08	I02A, I02B, I20Z, I72A, I72B	M63.37	08	I02A, I02B, I20Z, I72A, I72B
M62.84	08	I02A, I02B, I20Z, I30Z, I72A, I72B	M63.11	08	I02A, I02B, I20Z, I72A, I72B	M63.38	08	I02A, I02B, I20Z, I72A, I72B
M62.85	08	I02A, I02B, I20Z, I72A, I72B	M63.12	08	I02A, I02B, I20Z, I72A, I72B	M63.39	08	I02A, I02B, I20Z, I72A, I72B
M62.86	08	I02A, I02B, I20Z, I72A, I72B	M63.13	08	I02A, I02B, I20Z, I72A, I72B	M63.80	08	I02A, I02B, I20Z, I72A, I72B
M62.87	08	I02A, I02B, I20Z, I72A, I72B	M63.14	08	I02A, I02B, I20Z, I30Z, I72A, I72B	M63.81	08	I02A, I02B, I20Z, I72A, I72B
M62.88	08	I02A, I02B, I20Z, I72A, I72B	M63.15	08	I02A, I02B, I20Z, I72A, I72B	M63.82	08	I02A, I02B, I20Z, I72A, I72B
M62.89	08	I02A, I02B, I20Z, I72A, I72B	M63.16	08	I02A, I02B, I20Z, I72A, I72B	M63.83	08	I02A, I02B, I20Z, I72A, I72B
M62.90	08	I02A, I02B, I20Z, I72A, I72B	M63.17	08	I02A, I02B, I20Z, I72A, I72B	M63.84	08	I02A, I02B, I20Z, I30Z, I72A, I72B
M62.91	08	I02A, I02B, I20Z, I72A, I72B	M63.18	08	I02A, I02B, I20Z, I72A, I72B	M63.85	08	I02A, I02B, I20Z, I72A, I72B
M62.92	08	I02A, I02B, I20Z, I72A, I72B	M63.19	08	I02A, I02B, I20Z, I72A, I72B	M63.86	08	I02A, I02B, I20Z, I72A, I72B
M62.93	08	I02A, I02B, I20Z, I72A, I72B	M63.20	08	I02A, I02B, I20Z, I72A, I72B	M63.87	08	I02A, I02B, I20Z, I72A, I72B
M62.94	08	I02A, I02B, I20Z, I30Z, I72A, I72B	M63.21	08	I02A, I02B, I20Z, I72A, I72B	M63.88	08	I02A, I02B, I20Z, I72A, I72B
M62.95	08	I02A, I02B, I20Z, I72A, I72B	M63.22	08	I02A, I02B, I20Z, I72A, I72B	M63.89	08	I02A, I02B, I20Z, I72A, I72B
M62.96	08	I02A, I02B, I20Z, I72A, I72B	M63.23	08	I02A, I02B, I20Z, I72A, I72B	M65.00	08	I02A, I02B, I20Z, I72A, I72B
M62.97	08	I02A, I02B, I20Z, I72A, I72B	M63.24	08	I02A, I02B, I20Z, I30Z, I72A, I72B	M65.01	08	I02A, I02B, I20Z, I72A, I72B
M62.98	08	I02A, I02B, I20Z, I72A, I72B	M63.25	08	I02A, I02B, I20Z, I72A, I72B	M65.02	08	I02A, I02B, I20Z, I72A, I72B
M62.99	08	I02A, I02B, I20Z, I72A, I72B	M63.26	08	I02A, I02B, I20Z, I72A, I72B	M65.03	08	I02A, I02B, I20Z, I72A, I72B
M63.00	08	I02A, I02B, I20Z, I72A, I72B	M63.27	08	I02A, I02B, I20Z, I72A, I72B	M65.04	08	I02A, I02B, I20Z, I30Z, I72A, I72B
M63.01	08	I02A, I02B, I20Z, I72A, I72B	M63.28	08	I02A, I02B, I20Z, I72A, I72B	M65.05	08	I02A, I02B, I20Z, I72A, I72B
M63.02	08	I02A, I02B, I20Z, I72A, I72B	M63.29	08	I02A, I02B, I20Z, I72A, I72B	M65.06	08	I02A, I02B, I20Z, I72A, I72B
M63.03	08	I02A, I02B, I20Z, I72A, I72B	M63.30	08	I02A, I02B, I20Z, I72A, I72B	M65.07	08	I02A, I02B, I20Z, I72A, I72B
M63.04	08	I02A, I02B, I20Z, I30Z, I72A, I72B	M63.31	08	I02A, I02B, I20Z, I72A, I72B	M65.08	08	I02A, I02B, I20Z, I72A, I72B
M63.05	08	I02A, I02B, I20Z, I72A, I72B	M63.32	08	I02A, I02B, I20Z, I72A, I72B	M65.09	08	I02A, I02B, I20Z, I72A, I72B
M63.06	08	I02A, I02B, I20Z, I72A, I72B	M63.33	08	I02A, I02B, I20Z, I72A, I72B	M65.10	08	I02A, I02B, I20Z, I72A, I72B
M63.07	08	I02A, I02B, I20Z, I72A, I72B	M63.34	08	I02A, I02B, I20Z, I30Z, I72A, I72B	M65.11	08	I02A, I02B, I20Z, I72A, I72B
M63.08	08	I02A, I02B, I20Z, I72A, I72B	M63.35	08	I02A, I02B, I20Z, I72A, I72B	M65.12	08	I02A, I02B, I20Z, I72A, I72B
M63.09	08	I02A, I02B, I20Z, I72A, I72B	M63.36	08	I02A, I02B, I20Z, I72A, I72B	M65.13	08	I02A, I02B, I20Z, I72A, I72B

Anexa A Codul diagnosticelor/CMD/Index DRG

Codul	CMD	DRG	Codul	CMD	DRG	Codul	CMD	DRG
M65.14	08	I02A, I02B, I20Z, I30Z, I72A, I72B	M65.90	08	I02A, I02B, I20Z, I72A, I72B	M66.26	08	I02A, I02B, I20Z, I72A, I72B
M65.15	08	I02A, I02B, I20Z, I72A, I72B	M65.91	08	I02A, I02B, I20Z, I72A, I72B	M66.27	08	I02A, I02B, I20Z, I72A, I72B
M65.16	08	I02A, I02B, I20Z, I72A, I72B	M65.92	08	I02A, I02B, I20Z, I72A, I72B	M66.28	08	I02A, I02B, I20Z, I72A, I72B
M65.17	08	I02A, I02B, I20Z, I72A, I72B	M65.93	08	I02A, I02B, I20Z, I72A, I72B	M66.29	08	I02A, I02B, I20Z, I72A, I72B
M65.18	08	I02A, I02B, I20Z, I72A, I72B	M65.94	08	I02A, I02B, I20Z, I30Z, I72A, I72B	M66.30	08	I02A, I02B, I20Z, I30Z, I72A, I72B
M65.19	08	I02A, I02B, I20Z, I72A, I72B	M65.95	08	I02A, I02B, I20Z, I72A, I72B	M66.31	08	I02A, I02B, I20Z, I72A, I72B
M65.20	08	I02A, I02B, I20Z, I72A, I72B	M65.96	08	I02A, I02B, I20Z, I72A, I72B	M66.32	08	I02A, I02B, I20Z, I72A, I72B
M65.22	08	I02A, I02B, I20Z, I72A, I72B	M65.97	08	I02A, I02B, I20Z, I72A, I72B	M66.33	08	I02A, I02B, I20Z, I72A, I72B
M65.23	08	I02A, I02B, I20Z, I72A, I72B	M65.98	08	I02A, I02B, I20Z, I72A, I72B	M66.34	08	I02A, I02B, I20Z, I30Z, I72A, I72B
M65.24	08	I02A, I02B, I20Z, I30Z, I72A, I72B	M65.99	08	I02A, I02B, I20Z, I72A, I72B	M66.35	08	I02A, I02B, I20Z, I72A, I72B
M65.25	08	I02A, I02B, I20Z, I72A, I72B	M66.0	08	I02A, I02B, I20Z, I72A, I72B	M66.36	08	I02A, I02B, I20Z, I72A, I72B
M65.26	08	I02A, I02B, I20Z, I72A, I72B	M66.10	08	I02A, I02B, I20Z, I72A, I72B	M66.37	08	I02A, I02B, I20Z, I72A, I72B
M65.27	08	I02A, I02B, I20Z, I72A, I72B	M66.11	08	I02A, I02B, I20Z, I72A, I72B	M66.38	08	I02A, I02B, I20Z, I72A, I72B
M65.28	08	I02A, I02B, I20Z, I72A, I72B	M66.12	08	I02A, I02B, I20Z, I72A, I72B	M66.39	08	I02A, I02B, I20Z, I72A, I72B
M65.29	08	I02A, I02B, I20Z, I72A, I72B	M66.13	08	I02A, I02B, I20Z, I72A, I72B	M66.40	08	I02A, I02B, I20Z, I72A, I72B
M65.3	08	I02A, I02B, I20Z, I72A, I72B	M66.14	08	I02A, I02B, I20Z, I30Z, I72A, I72B	M66.41	08	I02A, I02B, I20Z, I72A, I72B
M65.4	08	I02A, I02B, I20Z, I72A, I72B	M66.15	08	I02A, I02B, I20Z, I72A, I72B	M66.42	08	I02A, I02B, I20Z, I72A, I72B
M65.80	08	I02A, I02B, I20Z, I72A, I72B	M66.16	08	I02A, I02B, I20Z, I72A, I72B	M66.43	08	I02A, I02B, I20Z, I72A, I72B
M65.81	08	I02A, I02B, I20Z, I72A, I72B	M66.17	08	I02A, I02B, I20Z, I72A, I72B	M66.44	08	I02A, I02B, I20Z, I30Z, I72A, I72B
M65.82	08	I02A, I02B, I20Z, I72A, I72B	M66.18	08	I02A, I02B, I20Z, I72A, I72B	M66.45	08	I02A, I02B, I20Z, I72A, I72B
M65.83	08	I02A, I02B, I20Z, I72A, I72B	M66.19	08	I02A, I02B, I20Z, I72A, I72B	M66.46	08	I02A, I02B, I20Z, I72A, I72B
M65.84	08	I02A, I02B, I20Z, I30Z, I72A, I72B	M66.20	08	I02A, I02B, I20Z, I72A, I72B	M66.47	08	I02A, I02B, I20Z, I72A, I72B
M65.85	08	I02A, I02B, I20Z, I72A, I72B	M66.21	08	I02A, I02B, I20Z, I72A, I72B	M66.48	08	I02A, I02B, I20Z, I72A, I72B
M65.86	08	I02A, I02B, I20Z, I72A, I72B	M66.22	08	I02A, I02B, I20Z, I72A, I72B	M66.49	08	I02A, I02B, I20Z, I72A, I72B
M65.87	08	I02A, I02B, I20Z, I72A, I72B	M66.23	08	I02A, I02B, I20Z, I72A, I72B	M66.50	08	I02A, I02B, I20Z, I72A, I72B
M65.88	08	I02A, I02B, I20Z, I72A, I72B	M66.24	08	I02A, I02B, I20Z, I30Z, I72A, I72B	M66.51	08	I02A, I02B, I20Z, I72A, I72B
M65.89	08	I02A, I02B, I20Z, I72A, I72B	M66.25	08	I02A, I02B, I20Z, I72A, I72B	M66.52	08	I02A, I02B, I20Z, I72A, I72B

Codul	CMD	DRG	Codul	CMD	DRG	Codul	CMD	DRG
M66.53	08	I02A, I02B, I20Z, I72A, I72B	M67.29	08	I02A, I02B, I20Z, I72A, I72B	M67.86	08	I02A, I02B, I20Z, I72A, I72B
M66.54	08	I02A, I02B, I20Z, I30Z, I72A, I72B	M67.30	08	I02A, I02B, I20Z, I72A, I72B	M67.87	08	I02A, I02B, I20Z, I72A, I72B
M66.55	08	I02A, I02B, I20Z, I72A, I72B	M67.31	08	I02A, I02B, I20Z, I72A, I72B	M67.88	08	I02A, I02B, I20Z, I72A, I72B
M66.56	08	I02A, I02B, I20Z, I72A, I72B	M67.32	08	I02A, I02B, I20Z, I72A, I72B	M67.89	08	I02A, I02B, I20Z, I72A, I72B
M66.57	08	I02A, I02B, I20Z, I72A, I72B	M67.33	08	I02A, I02B, I20Z, I72A, I72B	M67.90	08	I02A, I02B, I20Z, I72A, I72B
M66.58	08	I02A, I02B, I20Z, I72A, I72B	M67.34	08	I02A, I02B, I20Z, I30Z, I72A, I72B	M67.91	08	I02A, I02B, I20Z, I72A, I72B
M66.59	08	I02A, I02B, I20Z, I72A, I72B	M67.35	08	I02A, I02B, I20Z, I72A, I72B	M67.92	08	I02A, I02B, I20Z, I72A, I72B
M67.0	08	I02A, I02B, I20Z, I72A, I72B	M67.36	08	I02A, I02B, I20Z, I72A, I72B	M67.93	08	I02A, I02B, I20Z, I72A, I72B
M67.10	08	I02A, I02B, I20Z, I72A, I72B	M67.37	08	I02A, I02B, I20Z, I72A, I72B	M67.94	08	I02A, I02B, I20Z, I30Z, I72A, I72B
M67.11	08	I02A, I02B, I20Z, I72A, I72B	M67.38	08	I02A, I02B, I20Z, I72A, I72B	M67.95	08	I02A, I02B, I20Z, I72A, I72B
M67.12	08	I02A, I02B, I20Z, I72A, I72B	M67.39	08	I02A, I02B, I20Z, I72A, I72B	M67.96	08	I02A, I02B, I20Z, I72A, I72B
M67.13	08	I02A, I02B, I20Z, I72A, I72B	M67.40	08	I02A, I02B, I20Z, I72A, I72B	M67.97	08	I02A, I02B, I20Z, I72A, I72B
M67.14	08	I02A, I02B, I20Z, I30Z, I72A, I72B	M67.41	08	I02A, I02B, I20Z, I72A, I72B	M67.98	08	I02A, I02B, I20Z, I72A, I72B
M67.15	08	I02A, I02B, I20Z, I72A, I72B	M67.42	08	I02A, I02B, I20Z, I72A, I72B	M67.99	08	I02A, I02B, I20Z, I72A, I72B
M67.16	08	I02A, I02B, I20Z, I72A, I72B	M67.43	08	I02A, I02B, I20Z, I72A, I72B	M68.00	08	I02A, I02B, I20Z, I72A, I72B
M67.17	08	I02A, I02B, I20Z, I72A, I72B	M67.44	08	I02A, I02B, I20Z, I30Z, I72A, I72B	M68.01	08	I02A, I02B, I20Z, I72A, I72B
M67.18	08	I02A, I02B, I20Z, I72A, I72B	M67.45	08	I02A, I02B, I20Z, I72A, I72B	M68.02	08	I02A, I02B, I20Z, I72A, I72B
M67.19	08	I02A, I02B, I20Z, I72A, I72B	M67.46	08	I02A, I02B, I20Z, I72A, I72B	M68.03	08	I02A, I02B, I20Z, I72A, I72B
M67.20	08	I02A, I02B, I20Z, I72A, I72B	M67.47	08	I02A, I02B, I20Z, I72A, I72B	M68.04	08	I02A, I02B, I20Z, I30Z, I72A, I72B
M67.21	08	I02A, I02B, I20Z, I72A, I72B	M67.48	08	I02A, I02B, I20Z, I72A, I72B	M68.05	08	I02A, I02B, I20Z, I72A, I72B
M67.22	08	I02A, I02B, I20Z, I72A, I72B	M67.49	08	I02A, I02B, I20Z, I72A, I72B	M68.06	08	I02A, I02B, I20Z, I72A, I72B
M67.23	08	I02A, I02B, I20Z, I72A, I72B	M67.80	08	I02A, I02B, I20Z, I72A, I72B	M68.07	08	I02A, I02B, I20Z, I72A, I72B
M67.24	08	I02A, I02B, I20Z, I30Z, I72A, I72B	M67.81	08	I02A, I02B, I20Z, I72A, I72B	M68.08	08	I02A, I02B, I20Z, I72A, I72B
M67.25	08	I02A, I02B, I20Z, I72A, I72B	M67.82	08	I02A, I02B, I20Z, I72A, I72B	M68.09	08	I02A, I02B, I20Z, I72A, I72B
M67.26	08	I02A, I02B, I20Z, I72A, I72B	M67.83	08	I02A, I02B, I20Z, I72A, I72B	M68.80	08	I02A, I02B, I20Z, I72A, I72B
M67.27	08	I02A, I02B, I20Z, I72A, I72B	M67.84	08	I02A, I02B, I20Z, I30Z, I72A, I72B	M68.81	08	I02A, I02B, I20Z, I72A, I72B
M67.28	08	I02A, I02B, I20Z, I72A, I72B	M67.85	08	I02A, I02B, I20Z, I72A, I72B	M68.82	08	I02A, I02B, I20Z, I72A, I72B

Anexa A Codul diagnosticelor/CMD/Index DRG

Codul	CMD	DRG	Codul	CMD	DRG	Codul	CMD	DRG
M68.83	08	I02A, I02B, I20Z, I72A, I72B	M71.10	08	I02A, I02B, I20Z, I72A, I72B	M71.46	08	I02A, I02B, I20Z, I72A, I72B
M68.84	08	I02A, I02B, I20Z, I30Z, I72A, I72B	M71.11	08	I02A, I02B, I20Z, I72A, I72B	M71.47	08	I02A, I02B, I20Z, I72A, I72B
M68.85	08	I02A, I02B, I20Z, I72A, I72B	M71.12	08	I02A, I02B, I20Z, I72A, I72B	M71.48	08	I02A, I02B, I20Z, I72A, I72B
M68.86	08	I02A, I02B, I20Z, I72A, I72B	M71.13	08	I02A, I02B, I20Z, I72A, I72B	M71.49	08	I02A, I02B, I20Z, I72A, I72B
M68.87	08	I02A, I02B, I20Z, I72A, I72B	M71.14	08	I02A, I02B, I20Z, I30Z, I72A, I72B	M71.50	08	I02A, I02B, I20Z, I72A, I72B
M68.88	08	I02A, I02B, I20Z, I72A, I72B	M71.15	08	I02A, I02B, I20Z, I72A, I72B	M71.51	08	I02A, I02B, I20Z, I72A, I72B
M68.89	08	I02A, I02B, I20Z, I72A, I72B	M71.16	08	I02A, I02B, I20Z, I72A, I72B	M71.52	08	I02A, I02B, I20Z, I72A, I72B
M70.0	08	I02A, I02B, I20Z, I30Z, I72A, I72B	M71.17	08	I02A, I02B, I20Z, I72A, I72B	M71.53	08	I02A, I02B, I20Z, I72A, I72B
M70.1	08	I02A, I02B, I20Z, I30Z, I72A, I72B	M71.18	08	I02A, I02B, I20Z, I72A, I72B	M71.54	08	I02A, I02B, I20Z, I30Z, I72A, I72B
M70.2	08	I02A, I02B, I20Z, I72A, I72B	M71.19	08	I02A, I02B, I20Z, I72A, I72B	M71.55	08	I02A, I02B, I20Z, I72A, I72B
M70.3	08	I02A, I02B, I20Z, I72A, I72B	M71.2	08	I02A, I02B, I20Z, I72A, I72B	M71.56	08	I02A, I02B, I20Z, I72A, I72B
M70.4	08	I02A, I02B, I20Z, I72A, I72B	M71.30	08	I02A, I02B, I20Z, I72A, I72B	M71.57	08	I02A, I02B, I20Z, I72A, I72B
M70.5	08	I02A, I02B, I20Z, I72A, I72B	M71.31	08	I02A, I02B, I20Z, I72A, I72B	M71.58	08	I02A, I02B, I20Z, I72A, I72B
M70.6	08	I02A, I02B, I20Z, I72A, I72B	M71.32	08	I02A, I02B, I20Z, I72A, I72B	M71.59	08	I02A, I02B, I20Z, I72A, I72B
M70.7	08	I02A, I02B, I20Z, I72A, I72B	M71.33	08	I02A, I02B, I20Z, I72A, I72B	M71.80	08	I02A, I02B, I20Z, I72A, I72B
M70.8	08	I02A, I02B, I20Z, I72A, I72B	M71.34	08	I02A, I02B, I20Z, I72A, I72B	M71.81	08	I02A, I02B, I20Z, I72A, I72B
M70.9	08	I02A, I02B, I20Z, I72A, I72B	M71.35	08	I02A, I02B, I20Z, I72A, I72B	M71.82	08	I02A, I02B, I20Z, I72A, I72B
M71.00	08	I02A, I02B, I20Z, I72A, I72B	M71.36	08	I02A, I02B, I20Z, I72A, I72B	M71.83	08	I02A, I02B, I20Z, I72A, I72B
M71.01	08	I02A, I02B, I20Z, I72A, I72B	M71.37	08	I02A, I02B, I20Z, I72A, I72B	M71.84	08	I02A, I02B, I20Z, I30Z, I72A, I72B
M71.02	08	I02A, I02B, I20Z, I72A, I72B	M71.38	08	I02A, I02B, I20Z, I72A, I72B	M71.85	08	I02A, I02B, I20Z, I72A, I72B
M71.03	08	I02A, I02B, I20Z, I72A, I72B	M71.39	08	I02A, I02B, I20Z, I72A, I72B	M71.86	08	I02A, I02B, I20Z, I72A, I72B
M71.04	08	I02A, I02B, I20Z, I30Z, I72A, I72B	M71.40	08	I02A, I02B, I20Z, I72A, I72B	M71.87	08	I02A, I02B, I20Z, I72A, I72B
M71.05	08	I02A, I02B, I20Z, I72A, I72B	M71.41	08	I02A, I02B, I20Z, I72A, I72B	M71.88	08	I02A, I02B, I20Z, I72A, I72B
M71.06	08	I02A, I02B, I20Z, I72A, I72B	M71.42	08	I02A, I02B, I20Z, I72A, I72B	M71.89	08	I02A, I02B, I20Z, I72A, I72B
M71.07	08	I02A, I02B, I20Z, I72A, I72B	M71.43	08	I02A, I02B, I20Z, I72A, I72B	M71.90	08	I02A, I02B, I20Z, I72A, I72B
M71.08	08	I02A, I02B, I20Z, I72A, I72B	M71.44	08	I02A, I02B, I20Z, I30Z, I72A, I72B	M71.91	08	I02A, I02B, I20Z, I72A, I72B
M71.09	08	I02A, I02B, I20Z, I72A, I72B	M71.45	08	I02A, I02B, I20Z, I72A, I72B	M71.92	08	I02A, I02B, I20Z, I72A, I72B

Codul	CMD	DRG	Codul	CMD	DRG	Codul	CMD	DRG
M71.93	08	I02A, I02B, I20Z, I72A, I72B	M72.67	08	I02A, I02B, I20Z, I72A, I72B	M73.03	08	I02A, I02B, I12A, I12B, I12C, I20Z, I67A, I67B
M71.94	08	I02A, I02B, I20Z, I30Z, I72A, I72B	M72.68	08	I02A, I02B, I20Z, I72A, I72B	M73.04	08	I02A, I02B, I12A, I12B, I12C, I20Z, I30Z, I67A, I67B
M71.95	08	I02A, I02B, I20Z, I72A, I72B	M72.69	08	I02A, I02B, I20Z, I72A, I72B	M73.05	08	I02A, I02B, I12A, I12B, I12C, I20Z, I67A, I67B
M71.96	08	I02A, I02B, I20Z, I72A, I72B	M72.80	08	I02A, I02B, I20Z, I72A, I72B	M73.06	08	I02A, I02B, I12A, I12B, I12C, I20Z, I67A, I67B
M71.97	08	I02A, I02B, I20Z, I72A, I72B	M72.81	08	I02A, I02B, I20Z, I72A, I72B	M73.07	08	I02A, I02B, I12A, I12B, I12C, I20Z, I67A, I67B
M71.98	08	I02A, I02B, I20Z, I72A, I72B	M72.82	08	I02A, I02B, I20Z, I72A, I72B	M73.08	08	I02A, I02B, I12A, I12B, I12C, I20Z, I67A, I67B
M71.99	08	I02A, I02B, I20Z, I72A, I72B	M72.83	08	I02A, I02B, I20Z, I72A, I72B	M73.09	08	I02A, I02B, I12A, I12B, I12C, I20Z, I67A, I67B
M72.0	08	I02A, I02B, I20Z, I30Z, I72A, I72B	M72.84	08	I02A, I02B, I20Z, I30Z, I72A, I72B	M73.10	08	I02A, I02B, I20Z, I72A, I72B
M72.1	08	I02A, I02B, I20Z, I72A, I72B	M72.85	08	I02A, I02B, I20Z, I72A, I72B	M73.11	08	I02A, I02B, I20Z, I72A, I72B
M72.2	08	I02A, I02B, I20Z, I72A, I72B	M72.86	08	I02A, I02B, I20Z, I72A, I72B	M73.12	08	I02A, I02B, I20Z, I72A, I72B
M72.40	08	I02A, I02B, I20Z, I72A, I72B	M72.87	08	I02A, I02B, I20Z, I72A, I72B	M73.13	08	I02A, I02B, I20Z, I72A, I72B
M72.41	08	I02A, I02B, I20Z, I72A, I72B	M72.88	08	I02A, I02B, I20Z, I72A, I72B	M73.14	08	I02A, I02B, I20Z, I30Z, I72A, I72B
M72.42	08	I02A, I02B, I20Z, I72A, I72B	M72.89	08	I02A, I02B, I20Z, I72A, I72B	M73.15	08	I02A, I02B, I20Z, I72A, I72B
M72.43	08	I02A, I02B, I20Z, I72A, I72B	M72.90	08	I02A, I02B, I20Z, I72A, I72B	M73.16	08	I02A, I02B, I20Z, I72A, I72B
M72.44	08	I02A, I02B, I20Z, I30Z, I72A, I72B	M72.91	08	I02A, I02B, I20Z, I72A, I72B	M73.17	08	I02A, I02B, I20Z, I72A, I72B
M72.45	08	I02A, I02B, I20Z, I72A, I72B	M72.92	08	I02A, I02B, I20Z, I72A, I72B	M73.18	08	I02A, I02B, I20Z, I72A, I72B
M72.46	08	I02A, I02B, I20Z, I72A, I72B	M72.93	08	I02A, I02B, I20Z, I72A, I72B	M73.19	08	I02A, I02B, I20Z, I72A, I72B
M72.47	08	I02A, I02B, I20Z, I72A, I72B	M72.94	08	I02A, I02B, I20Z, I30Z, I72A, I72B	M73.80	08	I02A, I02B, I20Z, I72A, I72B
M72.48	08	I02A, I02B, I20Z, I72A, I72B	M72.95	08	I02A, I02B, I20Z, I72A, I72B	M73.81	08	I02A, I02B, I20Z, I72A, I72B
M72.49	08	I02A, I02B, I20Z, I72A, I72B	M72.96	08	I02A, I02B, I20Z, I72A, I72B	M73.82	08	I02A, I02B, I20Z, I72A, I72B
M72.60	08	I02A, I02B, I20Z, I72A, I72B	M72.97	08	I02A, I02B, I20Z, I72A, I72B	M73.83	08	I02A, I02B, I20Z, I72A, I72B
M72.61	08	I02A, I02B, I20Z, I72A, I72B	M72.98	08	I02A, I02B, I20Z, I72A, I72B	M73.84	08	I02A, I02B, I20Z, I30Z, I72A, I72B
M72.62	08	I02A, I02B, I20Z, I72A, I72B	M72.99	08	I02A, I02B, I20Z, I72A, I72B	M73.85	08	I02A, I02B, I20Z, I72A, I72B
M72.63	08	I02A, I02B, I20Z, I72A, I72B	M73.00	08	I02A, I02B, I12A, I12B, I12C, I20Z, I67A, I67B	M73.86	08	I02A, I02B, I20Z, I72A, I72B
M72.64	08	I02A, I02B, I20Z, I30Z, I72A, I72B	M73.01	08	I02A, I02B, I12A, I12B, I12C, I20Z, I67A, I67B	M73.87	08	I02A, I02B, I20Z, I72A, I72B
M72.65	08	I02A, I02B, I20Z, I72A, I72B	M73.02	08	I02A, I02B, I12A, I12B, I12C, I20Z, I67A, I67B			
M72.66	08	I02A, I02B, I20Z, I72A, I72B						

Anexa A Codul diagnosticelor/CMD/Index DRG

Codul	CMD	DRG	Codul	CMD	DRG	Codul	CMD	DRG
M73.88	08	I02A, I02B, I20Z, I72A, I72B	M77.9	08	I02A, I02B, I20Z, I72A, I72B	M79.22	01	B06A, B06B, B71A, B71B
M73.89	08	I02A, I02B, I20Z, I72A, I72B	M79.00	08	I02A, I02B, I20Z, I71A, I71B, I71C	18	S60Z, S65A, S65B, S65C	
M75.0	08	I02A, I02B, I20Z, I72A, I72B	M79.01	08	I02A, I02B, I20Z, I71A, I71B, I71C	M79.23	01	B06A, B06B, B71A, B71B
M75.1	08	I02A, I02B, I20Z, I72A, I72B	M79.02	08	I02A, I02B, I20Z, I71A, I71B, I71C	18	S60Z, S65A, S65B, S65C	
M75.2	08	I02A, I02B, I20Z, I72A, I72B	M79.03	08	I02A, I02B, I20Z, I71A, I71B, I71C	M79.24	01	B06A, B06B, B71A, B71B
M75.3	08	I02A, I02B, I20Z, I72A, I72B	M79.04	08	I02A, I02B, I20Z, I30Z, I71A, I71B, I71C	18	S60Z, S65A, S65B, S65C	
M75.4	08	I02A, I02B, I20Z, I72A, I72B	M79.05	08	I02A, I02B, I20Z, I71A, I71B, I71C	M79.25	01	B06A, B06B, B71A, B71B
M75.5	08	I02A, I02B, I20Z, I72A, I72B	M79.06	08	I02A, I02B, I20Z, I71A, I71B, I71C	18	S60Z, S65A, S65B, S65C	
M75.8	08	I02A, I02B, I20Z, I72A, I72B	M79.07	08	I02A, I02B, I20Z, I71A, I71B, I71C	M79.26	01	B06A, B06B, B71A, B71B
M75.9	08	I02A, I02B, I20Z, I72A, I72B	M79.08	08	I02A, I02B, I20Z, I71A, I71B, I71C	18	S60Z, S65A, S65B, S65C	
M76.0	08	I02A, I02B, I20Z, I72A, I72B	M79.09	08	I02A, I02B, I20Z, I71A, I71B, I71C	M79.27	01	B06A, B06B, B71A, B71B
M76.1	08	I02A, I02B, I20Z, I72A, I72B	M79.10	08	I02A, I02B, I20Z, I71A, I71B, I71C	18	S60Z, S65A, S65B, S65C	
M76.2	08	I02A, I02B, I20Z, I72A, I72B	M79.11	08	I02A, I02B, I20Z, I71A, I71B, I71C	M79.28	01	B06A, B06B, B71A, B71B
M76.3	08	I02A, I02B, I20Z, I72A, I72B	M79.12	08	I02A, I02B, I20Z, I71A, I71B, I71C	18	S60Z, S65A, S65B, S65C	
M76.4	08	I02A, I02B, I20Z, I72A, I72B	M79.13	08	I02A, I02B, I20Z, I71A, I71B, I71C	M79.29	01	B06A, B06B, B71A, B71B
M76.5	08	I02A, I02B, I20Z, I72A, I72B	M79.14	08	I02A, I02B, I20Z, I30Z, I71A, I71B, I71C	18	S60Z, S65A, S65B, S65C	
M76.6	08	I02A, I02B, I20Z, I72A, I72B	M79.15	08	I02A, I02B, I20Z, I71A, I71B, I71C	M79.30	09	J68A, J68B
M76.7	08	I02A, I02B, I20Z, I72A, I72B	M79.16	08	I02A, I02B, I20Z, I71A, I71B, I71C	M79.31	09	J68A, J68B
M76.8	08	I02A, I02B, I20Z, I72A, I72B	M79.17	08	I02A, I02B, I20Z, I71A, I71B, I71C	M79.32	09	J68A, J68B
M76.9	08	I02A, I02B, I20Z, I72A, I72B	M79.18	08	I02A, I02B, I20Z, I71A, I71B, I71C	M79.33	09	J68A, J68B
M77.0	08	I02A, I02B, I20Z, I72A, I72B	M79.19	08	I02A, I02B, I20Z, I71A, I71B, I71C	M79.34	09	J68A, J68B
M77.1	08	I02A, I02B, I20Z, I72A, I72B	M79.20	01	B06A, B06B, B71A, B71B	M79.35	09	J68A, J68B
M77.2	08	I02A, I02B, I20Z, I72A, I72B		18	S60Z, S65A, S65B, S65C	M79.36	09	J67A, J67B
M77.3	08	I02A, I02B, I20Z, I76A, I76B, I76C	M79.21	01	B06A, B06B, B71A, B71B	M79.37	09	J68A, J68B
M77.4	08	I02A, I02B, I20Z, I72A, I72B		18	S60Z, S65A, S65B, S65C	M79.38	09	J68A, J68B
M77.5	08	I02A, I02B, I20Z, I72A, I72B				M79.39	09	J68A, J68B
M77.8	08	I02A, I02B, I20Z, I72A, I72B				M79.40	09	J68A, J68B
						M79.41	09	J68A, J68B
						M79.42	09	J68A, J68B
						M79.43	09	J68A, J68B
						M79.44	09	J68A, J68B
						M79.45	09	J68A, J68B

Codul	CMD	DRG	Codul	CMD	DRG	Codul	CMD	DRG
M79.46	09	J67A, J67B	M79.83	08	I02A, I02B, I20Z, I71A, I71B, I71C	M80.09	08	I02A, I02B, I20Z, I69A, I69B, I69C
M79.47	09	J68A, J68B	M79.84	08	I02A, I02B, I20Z, I30Z, I71A, I71B, I71C	M80.10	08	I02A, I02B, I20Z, I69A, I69B, I69C
M79.48	09	J68A, J68B	M79.85	08	I02A, I02B, I20Z, I71A, I71B, I71C	M80.11	08	I02A, I02B, I20Z, I69A, I69B, I69C
M79.49	09	J68A, J68B	M79.86	08	I02A, I02B, I20Z, I71A, I71B, I71C	M80.12	08	I02A, I02B, I20Z, I69A, I69B, I69C
M79.50	08	I02A, I02B, I20Z, I76A, I76B, I76C	M79.87	08	I02A, I02B, I20Z, I71A, I71B, I71C	M80.13	08	I02A, I02B, I20Z, I69A, I69B, I69C
M79.51	08	I02A, I02B, I20Z, I76A, I76B, I76C	M79.88	08	I02A, I02B, I20Z, I71A, I71B, I71C	M80.14	08	I02A, I02B, I20Z, I30Z, I69A, I69B, I69C
M79.52	08	I02A, I02B, I20Z, I76A, I76B, I76C	M79.89	08	I02A, I02B, I20Z, I71A, I71B, I71C	M80.15	08	I02A, I02B, I20Z, I69A, I69B, I69C
M79.53	08	I02A, I02B, I20Z, I76A, I76B, I76C	M79.90	08	I02A, I02B, I20Z, I71A, I71B, I71C	M80.16	08	I02A, I02B, I20Z, I69A, I69B, I69C
M79.54	08	I02A, I02B, I20Z, I30Z, I76A, I76B, I76C	M79.91	08	I02A, I02B, I20Z, I71A, I71B, I71C	M80.17	08	I02A, I02B, I20Z, I69A, I69B, I69C
M79.55	08	I02A, I02B, I20Z, I76A, I76B, I76C	M79.92	08	I02A, I02B, I20Z, I71A, I71B, I71C	M80.18	08	I02A, I02B, I20Z, I69A, I69B, I69C
M79.56	08	I02A, I02B, I20Z, I76A, I76B, I76C	M79.93	08	I02A, I02B, I20Z, I71A, I71B, I71C	M80.19	08	I02A, I02B, I20Z, I69A, I69B, I69C
M79.57	08	I02A, I02B, I20Z, I76A, I76B, I76C	M79.94	08	I02A, I02B, I20Z, I30Z, I71A, I71B, I71C	M80.20	08	I02A, I02B, I20Z, I69A, I69B, I69C
M79.58	08	I02A, I02B, I20Z, I76A, I76B, I76C	M79.95	08	I02A, I02B, I20Z, I71A, I71B, I71C	M80.21	08	I02A, I02B, I20Z, I69A, I69B, I69C
M79.59	08	I02A, I02B, I20Z, I76A, I76B, I76C	M79.96	08	I02A, I02B, I20Z, I71A, I71B, I71C	M80.22	08	I02A, I02B, I20Z, I69A, I69B, I69C
M79.60	08	I02A, I02B, I20Z, I71A, I71B, I71C	M79.97	08	I02A, I02B, I20Z, I71A, I71B, I71C	M80.23	08	I02A, I02B, I20Z, I69A, I69B, I69C
M79.61	08	I02A, I02B, I20Z, I71A, I71B, I71C	M79.98	08	I02A, I02B, I20Z, I71A, I71B, I71C	M80.24	08	I02A, I02B, I20Z, I69A, I69B, I69C
M79.62	08	I02A, I02B, I20Z, I71A, I71B, I71C	M79.99	08	I02A, I02B, I20Z, I71A, I71B, I71C	M80.25	08	I02A, I02B, I20Z, I69A, I69B, I69C
M79.63	08	I02A, I02B, I20Z, I71A, I71B, I71C	M80.00	08	I02A, I02B, I20Z, I69A, I69B, I69C	M80.26	08	I02A, I02B, I20Z, I69A, I69B, I69C
M79.64	08	I02A, I02B, I20Z, I30Z, I71A, I71B, I71C	M80.01	08	I02A, I02B, I20Z, I69A, I69B, I69C	M80.27	08	I02A, I02B, I20Z, I69A, I69B, I69C
M79.65	08	I02A, I02B, I20Z, I71A, I71B, I71C	M80.02	08	I02A, I02B, I20Z, I69A, I69B, I69C	M80.28	08	I02A, I02B, I20Z, I69A, I69B, I69C
M79.66	08	I02A, I02B, I20Z, I71A, I71B, I71C	M80.03	08	I02A, I02B, I20Z, I69A, I69B, I69C	M80.29	08	I02A, I02B, I20Z, I69A, I69B, I69C
M79.67	08	I02A, I02B, I20Z, I71A, I71B, I71C	M80.04	08	I02A, I02B, I20Z, I30Z, I69A, I69B, I69C	M80.30	08	I02A, I02B, I20Z, I69A, I69B, I69C
M79.68	08	I02A, I02B, I20Z, I71A, I71B, I71C	M80.05	08	I02A, I02B, I20Z, I69A, I69B, I69C	M80.31	08	I02A, I02B, I20Z, I69A, I69B, I69C
M79.69	08	I02A, I02B, I20Z, I71A, I71B, I71C	M80.06	08	I02A, I02B, I20Z, I69A, I69B, I69C	M80.32	08	I02A, I02B, I20Z, I69A, I69B, I69C
M79.70	08	I02A, I02B, I20Z, I71A, I71B, I71C	M80.07	08	I02A, I02B, I20Z, I69A, I69B, I69C	M80.33	08	I02A, I02B, I20Z, I69A, I69B, I69C
M79.71	08	I02A, I02B, I20Z, I71A, I71B, I71C	M80.08	08	I02A, I02B, I20Z, I69A, I69B, I69C	M80.34	08	I02A, I02B, I20Z, I30Z, I69A, I69B, I69C

Anexa A Codul diagnosticelor/CMD/Index DRG

Codul	CMD	DRG	Codul	CMD	DRG	Codul	CMD	DRG
M82.81	08	I02A, I02B, I20Z, I69A, I69B, I69C	M83.17	08	I02A, I02B, I20Z, I69A, I69B, I69C	M83.43	08	I02A, I02B, I20Z, I69A, I69B, I69C
M82.82	08	I02A, I02B, I20Z, I69A, I69B, I69C	M83.18	08	I02A, I02B, I20Z, I69A, I69B, I69C	M83.44	08	I02A, I02B, I20Z, I30Z, I69A, I69B, I69C
M82.83	08	I02A, I02B, I20Z, I69A, I69B, I69C	M83.19	08	I02A, I02B, I20Z, I69A, I69B, I69C	M83.45	08	I02A, I02B, I20Z, I69A, I69B, I69C
M82.84	08	I02A, I02B, I20Z, I30Z, I69A, I69B, I69C	M83.20	08	I02A, I02B, I20Z, I69A, I69B, I69C	M83.46	08	I02A, I02B, I20Z, I69A, I69B, I69C
M82.85	08	I02A, I02B, I20Z, I69A, I69B, I69C	M83.21	08	I02A, I02B, I20Z, I69A, I69B, I69C	M83.47	08	I02A, I02B, I20Z, I69A, I69B, I69C
M82.86	08	I02A, I02B, I20Z, I69A, I69B, I69C	M83.22	08	I02A, I02B, I20Z, I69A, I69B, I69C	M83.48	08	I02A, I02B, I20Z, I69A, I69B, I69C
M82.87	08	I02A, I02B, I20Z, I69A, I69B, I69C	M83.23	08	I02A, I02B, I20Z, I69A, I69B, I69C	M83.49	08	I02A, I02B, I20Z, I69A, I69B, I69C
M82.88	08	I02A, I02B, I20Z, I69A, I69B, I69C	M83.24	08	I02A, I02B, I20Z, I30Z, I69A, I69B, I69C	M83.50	08	I02A, I02B, I20Z, I69A, I69B, I69C
M82.89	08	I02A, I02B, I20Z, I69A, I69B, I69C	M83.25	08	I02A, I02B, I20Z, I69A, I69B, I69C		18	S60Z, S65A, S65B, S65C
M83.00	08	I02A, I02B, I20Z, I69A, I69B, I69C	M83.26	08	I02A, I02B, I20Z, I69A, I69B, I69C	M83.51	08	I02A, I02B, I20Z, I69A, I69B, I69C
M83.01	08	I02A, I02B, I20Z, I69A, I69B, I69C	M83.27	08	I02A, I02B, I20Z, I69A, I69B, I69C		18	S60Z, S65A, S65B, S65C
M83.02	08	I02A, I02B, I20Z, I69A, I69B, I69C	M83.28	08	I02A, I02B, I20Z, I69A, I69B, I69C	M83.52	08	I02A, I02B, I20Z, I69A, I69B, I69C
M83.03	08	I02A, I02B, I20Z, I69A, I69B, I69C	M83.29	08	I02A, I02B, I20Z, I69A, I69B, I69C		18	S60Z, S65A, S65B, S65C
M83.04	08	I02A, I02B, I20Z, I30Z, I69A, I69B, I69C	M83.30	08	I02A, I02B, I20Z, I69A, I69B, I69C	M83.53	08	I02A, I02B, I20Z, I69A, I69B, I69C
M83.05	08	I02A, I02B, I20Z, I69A, I69B, I69C	M83.31	08	I02A, I02B, I20Z, I69A, I69B, I69C		18	S60Z, S65A, S65B, S65C
M83.06	08	I02A, I02B, I20Z, I69A, I69B, I69C	M83.32	08	I02A, I02B, I20Z, I69A, I69B, I69C	M83.54	08	I02A, I02B, I20Z, I30Z, I69A, I69B, I69C
M83.07	08	I02A, I02B, I20Z, I69A, I69B, I69C	M83.33	08	I02A, I02B, I20Z, I69A, I69B, I69C		18	S60Z, S65A, S65B, S65C
M83.08	08	I02A, I02B, I20Z, I69A, I69B, I69C	M83.34	08	I02A, I02B, I20Z, I30Z, I69A, I69B, I69C	M83.55	08	I02A, I02B, I20Z, I69A, I69B, I69C
M83.09	08	I02A, I02B, I20Z, I69A, I69B, I69C	M83.35	08	I02A, I02B, I20Z, I69A, I69B, I69C		18	S60Z, S65A, S65B, S65C
M83.10	08	I02A, I02B, I20Z, I69A, I69B, I69C	M83.36	08	I02A, I02B, I20Z, I69A, I69B, I69C	M83.56	08	I02A, I02B, I20Z, I69A, I69B, I69C
M83.11	08	I02A, I02B, I20Z, I69A, I69B, I69C	M83.37	08	I02A, I02B, I20Z, I69A, I69B, I69C		18	S60Z, S65A, S65B, S65C
M83.12	08	I02A, I02B, I20Z, I69A, I69B, I69C	M83.38	08	I02A, I02B, I20Z, I69A, I69B, I69C	M83.57	08	I02A, I02B, I20Z, I69A, I69B, I69C
M83.13	08	I02A, I02B, I20Z, I69A, I69B, I69C	M83.39	08	I02A, I02B, I20Z, I69A, I69B, I69C		18	S60Z, S65A, S65B, S65C
M83.14	08	I02A, I02B, I20Z, I30Z, I69A, I69B, I69C	M83.40	08	I02A, I02B, I20Z, I69A, I69B, I69C	M83.58	08	I02A, I02B, I20Z, I69A, I69B, I69C
M83.15	08	I02A, I02B, I20Z, I69A, I69B, I69C	M83.41	08	I02A, I02B, I20Z, I69A, I69B, I69C		18	S60Z, S65A, S65B, S65C
M83.16	08	I02A, I02B, I20Z, I69A, I69B, I69C	M83.42	08	I02A, I02B, I20Z, I69A, I69B, I69C			

Anexa A Codul diagnosticelor/CMD/Index DRG

Codul	CMD	DRG	Codul	CMD	DRG	Codul	CMD	DRG
M83.59	08	I02A, I02B, I20Z, I69A, I69B, I69C	M84.04	08	I02A, I02B, I20Z, I30Z, I76A, I76B, I76C	M84.30	08	I02A, I02B, I20Z, I65A, I65B
	18	S60Z, S65A, S65B, S65C	M84.05	08	I02A, I02B, I20Z, I76A, I76B, I76C	M84.31	08	I02A, I02B, I20Z, I65A, I65B
M83.80	08	I02A, I02B, I20Z, I69A, I69B, I69C	M84.06	08	I02A, I02B, I20Z, I76A, I76B, I76C	M84.32	08	I02A, I02B, I20Z, I65A, I65B
M83.81	08	I02A, I02B, I20Z, I69A, I69B, I69C	M84.07	08	I02A, I02B, I20Z, I76A, I76B, I76C	M84.33	08	I02A, I02B, I20Z, I65A, I65B
M83.82	08	I02A, I02B, I20Z, I69A, I69B, I69C	M84.08	08	I02A, I02B, I20Z, I76A, I76B, I76C	M84.34	08	I02A, I02B, I20Z, I30Z, I65A, I65B
M83.83	08	I02A, I02B, I20Z, I69A, I69B, I69C	M84.09	08	I02A, I02B, I20Z, I76A, I76B, I76C	M84.35	08	I02A, I02B, I20Z, I65A, I65B
M83.84	08	I02A, I02B, I20Z, I30Z, I69A, I69B, I69C	M84.10	08	I02A, I02B, I20Z, I76A, I76B, I76C	M84.36	08	I02A, I02B, I20Z, I65A, I65B
M83.85	08	I02A, I02B, I20Z, I69A, I69B, I69C	M84.11	08	I02A, I02B, I20Z, I76A, I76B, I76C	M84.37	08	I02A, I02B, I20Z, I65A, I65B
M83.86	08	I02A, I02B, I20Z, I69A, I69B, I69C	M84.12	08	I02A, I02B, I20Z, I76A, I76B, I76C	M84.38	08	I02A, I02B, I20Z, I65A, I65B
M83.87	08	I02A, I02B, I20Z, I69A, I69B, I69C	M84.13	08	I02A, I02B, I20Z, I76A, I76B, I76C	M84.39	08	I02A, I02B, I20Z, I65A, I65B
M83.88	08	I02A, I02B, I20Z, I69A, I69B, I69C	M84.14	08	I02A, I02B, I20Z, I30Z, I76A, I76B, I76C	M84.40	08	I02A, I02B, I20Z, I65A, I65B
M83.89	08	I02A, I02B, I20Z, I69A, I69B, I69C	M84.15	08	I02A, I02B, I20Z, I76A, I76B, I76C	M84.41	08	I02A, I02B, I20Z, I65A, I65B
M83.90	08	I02A, I02B, I20Z, I69A, I69B, I69C	M84.16	08	I02A, I02B, I20Z, I76A, I76B, I76C	M84.42	08	I02A, I02B, I20Z, I65A, I65B
M83.91	08	I02A, I02B, I20Z, I69A, I69B, I69C	M84.17	08	I02A, I02B, I20Z, I76A, I76B, I76C	M84.43	08	I02A, I02B, I20Z, I65A, I65B
M83.92	08	I02A, I02B, I20Z, I69A, I69B, I69C	M84.18	08	I02A, I02B, I20Z, I76A, I76B, I76C	M84.44	08	I02A, I02B, I20Z, I65A, I65B
M83.93	08	I02A, I02B, I20Z, I69A, I69B, I69C	M84.19	08	I02A, I02B, I20Z, I76A, I76B, I76C	M84.45	08	I02A, I02B, I20Z, I65A, I65B
M83.94	08	I02A, I02B, I20Z, I30Z, I69A, I69B, I69C	M84.20	08	I02A, I02B, I20Z, I76A, I76B, I76C	M84.46	08	I02A, I02B, I20Z, I65A, I65B
M83.95	08	I02A, I02B, I20Z, I69A, I69B, I69C	M84.21	08	I02A, I02B, I20Z, I76A, I76B, I76C	M84.47	08	I02A, I02B, I20Z, I65A, I65B
M83.96	08	I02A, I02B, I20Z, I69A, I69B, I69C	M84.22	08	I02A, I02B, I20Z, I76A, I76B, I76C	M84.48	08	I02A, I02B, I20Z, I65A, I65B
M83.97	08	I02A, I02B, I20Z, I69A, I69B, I69C	M84.23	08	I02A, I02B, I20Z, I76A, I76B, I76C	M84.49	08	I02A, I02B, I20Z, I65A, I65B
M83.98	08	I02A, I02B, I20Z, I69A, I69B, I69C	M84.24	08	I02A, I02B, I20Z, I30Z, I76A, I76B, I76C	M84.80	08	I02A, I02B, I20Z, I76A, I76B, I76C
M83.99	08	I02A, I02B, I20Z, I69A, I69B, I69C	M84.25	08	I02A, I02B, I20Z, I76A, I76B, I76C	M84.81	08	I02A, I02B, I20Z, I76A, I76B, I76C
M84.00	08	I02A, I02B, I20Z, I76A, I76B, I76C	M84.26	08	I02A, I02B, I20Z, I76A, I76B, I76C	M84.82	08	I02A, I02B, I20Z, I76A, I76B, I76C
M84.01	08	I02A, I02B, I20Z, I76A, I76B, I76C	M84.27	08	I02A, I02B, I20Z, I76A, I76B, I76C	M84.83	08	I02A, I02B, I20Z, I76A, I76B, I76C
M84.02	08	I02A, I02B, I20Z, I76A, I76B, I76C	M84.28	08	I02A, I02B, I20Z, I76A, I76B, I76C	M84.84	08	I02A, I02B, I20Z, I30Z, I76A, I76B, I76C
M84.03	08	I02A, I02B, I20Z, I76A, I76B, I76C	M84.29	08	I02A, I02B, I20Z, I76A, I76B, I76C	M84.85	08	I02A, I02B, I20Z, I76A, I76B, I76C

Codul	CMD	DRG	Codul	CMD	DRG	Codul	CMD	DRG
M87.19	08	I02A, I02B, I12A, I12B, I12C, I20Z, I64A, I64B	M87.39	08	I02A, I02B, I12A, I12B, I12C, I20Z, I64A, I64B	M87.99	08	I02A, I02B, I12A, I12B, I12C, I20Z, I64A, I64B
M87.20	08	I02A, I02B, I12A, I12B, I12C, I20Z, I64A, I64B	M87.80	08	I02A, I02B, I12A, I12B, I12C, I20Z, I64A, I64B	M88.0	08	I02A, I02B, I20Z, I69A, I69B, I69C
M87.21	08	I02A, I02B, I12A, I12B, I12C, I20Z, I64A, I64B	M87.81	08	I02A, I02B, I12A, I12B, I12C, I20Z, I64A, I64B	M88.80	08	I02A, I02B, I20Z, I69A, I69B, I69C
M87.22	08	I02A, I02B, I12A, I12B, I12C, I20Z, I64A, I64B	M87.82	08	I02A, I02B, I12A, I12B, I12C, I20Z, I64A, I64B	M88.81	08	I02A, I02B, I20Z, I69A, I69B, I69C
M87.23	08	I02A, I02B, I12A, I12B, I12C, I20Z, I64A, I64B	M87.83	08	I02A, I02B, I12A, I12B, I12C, I20Z, I64A, I64B	M88.82	08	I02A, I02B, I20Z, I69A, I69B, I69C
M87.24	08	I02A, I02B, I12A, I12B, I12C, I20Z, I30Z, I64A, I64B	M87.84	08	I02A, I02B, I12A, I12B, I12C, I20Z, I30Z, I64A, I64B	M88.83	08	I02A, I02B, I20Z, I69A, I69B, I69C
M87.25	08	I02A, I02B, I12A, I12B, I12C, I20Z, I64A, I64B	M87.85	08	I02A, I02B, I12A, I12B, I12C, I20Z, I64A, I64B	M88.84	08	I02A, I02B, I20Z, I30Z, I69A, I69B, I69C
M87.26	08	I02A, I02B, I12A, I12B, I12C, I20Z, I64A, I64B	M87.86	08	I02A, I02B, I12A, I12B, I12C, I20Z, I64A, I64B	M88.85	08	I02A, I02B, I20Z, I69A, I69B, I69C
M87.27	08	I02A, I02B, I12A, I12B, I12C, I20Z, I64A, I64B	M87.87	08	I02A, I02B, I12A, I12B, I12C, I20Z, I64A, I64B	M88.86	08	I02A, I02B, I20Z, I69A, I69B, I69C
M87.28	08	I02A, I02B, I12A, I12B, I12C, I20Z, I64A, I64B	M87.88	08	I02A, I02B, I12A, I12B, I12C, I20Z, I64A, I64B	M88.87	08	I02A, I02B, I20Z, I69A, I69B, I69C
M87.29	08	I02A, I02B, I12A, I12B, I12C, I20Z, I64A, I64B	M87.89	08	I02A, I02B, I12A, I12B, I12C, I20Z, I64A, I64B	M88.88	08	I02A, I02B, I20Z, I69A, I69B, I69C
M87.30	08	I02A, I02B, I12A, I12B, I12C, I20Z, I64A, I64B	M87.90	08	I02A, I02B, I12A, I12B, I12C, I20Z, I64A, I64B	M88.9	08	I02A, I02B, I20Z, I69A, I69B, I69C
M87.31	08	I02A, I02B, I12A, I12B, I12C, I20Z, I64A, I64B	M87.91	08	I02A, I02B, I12A, I12B, I12C, I20Z, I64A, I64B	M89.00	01	B06A, B06B, B71A, B71B
M87.32	08	I02A, I02B, I12A, I12B, I12C, I20Z, I64A, I64B	M87.92	08	I02A, I02B, I12A, I12B, I12C, I20Z, I64A, I64B	M89.01	01	B06A, B06B, B71A, B71B
M87.33	08	I02A, I02B, I12A, I12B, I12C, I20Z, I64A, I64B	M87.93	08	I02A, I02B, I12A, I12B, I12C, I20Z, I64A, I64B	M89.02	01	B06A, B06B, B71A, B71B
M87.34	08	I02A, I02B, I12A, I12B, I12C, I20Z, I30Z, I64A, I64B	M87.94	08	I02A, I02B, I12A, I12B, I12C, I20Z, I30Z, I64A, I64B	M89.03	01	B06A, B06B, B71A, B71B
M87.35	08	I02A, I02B, I12A, I12B, I12C, I20Z, I64A, I64B	M87.95	08	I02A, I02B, I12A, I12B, I12C, I20Z, I64A, I64B	M89.04	01	B06A, B06B, B71A, B71B
M87.36	08	I02A, I02B, I12A, I12B, I12C, I20Z, I64A, I64B	M87.96	08	I02A, I02B, I12A, I12B, I12C, I20Z, I64A, I64B	M89.05	01	B06A, B06B, B71A, B71B
M87.37	08	I02A, I02B, I12A, I12B, I12C, I20Z, I64A, I64B	M87.97	08	I02A, I02B, I12A, I12B, I12C, I20Z, I64A, I64B	M89.06	01	B06A, B06B, B71A, B71B
M87.38	08	I02A, I02B, I12A, I12B, I12C, I20Z, I64A, I64B	M87.98	08	I02A, I02B, I12A, I12B, I12C, I20Z, I64A, I64B	M89.07	01	B06A, B06B, B71A, B71B
						M89.08	01	B06A, B06B, B71A, B71B
						M89.09	01	B06A, B06B, B71A, B71B
						M89.10	08	I02A, I02B, I20Z, I76A, I76B, I76C
						M89.11	08	I02A, I02B, I20Z, I76A, I76B, I76C
						M89.12	08	I02A, I02B, I20Z, I76A, I76B, I76C
						M89.13	08	I02A, I02B, I20Z, I76A, I76B, I76C

Anexa A Codul diagnosticelor/CMD/Index DRG

Codul	CMD	DRG	Codul	CMD	DRG	Codul	CMD	DRG
M89.14	08	I02A, I02B, I20Z, I30Z, I76A, I76B, I76C	M89.40	08	I02A, I02B, I20Z, I69A, I69B, I69C	M89.64	08	I02A, I02B, I12A, I12B, I12C, I20Z, I30Z, I76A, I76B, I76C
M89.15	08	I02A, I02B, I20Z, I76A, I76B, I76C	M89.41	08	I02A, I02B, I20Z, I69A, I69B, I69C	M89.65	08	I02A, I02B, I12A, I12B, I12C, I20Z, I76A, I76B, I76C
M89.16	08	I02A, I02B, I20Z, I76A, I76B, I76C	M89.42	08	I02A, I02B, I20Z, I69A, I69B, I69C	M89.66	08	I02A, I02B, I12A, I12B, I12C, I20Z, I76A, I76B, I76C
M89.17	08	I02A, I02B, I20Z, I76A, I76B, I76C	M89.43	08	I02A, I02B, I20Z, I69A, I69B, I69C	M89.67	08	I02A, I02B, I12A, I12B, I12C, I20Z, I76A, I76B, I76C
M89.18	08	I02A, I02B, I20Z, I76A, I76B, I76C	M89.44	08	I02A, I02B, I20Z, I30Z, I69A, I69B, I69C	M89.68	08	I02A, I02B, I12A, I12B, I12C, I20Z, I76A, I76B, I76C
M89.19	08	I02A, I02B, I20Z, I76A, I76B, I76C	M89.45	08	I02A, I02B, I20Z, I69A, I69B, I69C	M89.69	08	I02A, I02B, I12A, I12B, I12C, I20Z, I76A, I76B, I76C
M89.20	08	I02A, I02B, I20Z, I76A, I76B, I76C	M89.46	08	I02A, I02B, I20Z, I69A, I69B, I69C	M89.80	08	I02A, I02B, I20Z, I76A, I76B, I76C
M89.21	08	I02A, I02B, I20Z, I76A, I76B, I76C	M89.47	08	I02A, I02B, I20Z, I69A, I69B, I69C	M89.81	08	I02A, I02B, I20Z, I76A, I76B, I76C
M89.22	08	I02A, I02B, I20Z, I76A, I76B, I76C	M89.48	08	I02A, I02B, I20Z, I69A, I69B, I69C	M89.82	08	I02A, I02B, I20Z, I76A, I76B, I76C
M89.23	08	I02A, I02B, I20Z, I76A, I76B, I76C	M89.49	08	I02A, I02B, I20Z, I69A, I69B, I69C	M89.83	08	I02A, I02B, I20Z, I76A, I76B, I76C
M89.24	08	I02A, I02B, I20Z, I30Z, I76A, I76B, I76C	M89.50	08	I02A, I02B, I20Z, I76A, I76B, I76C	M89.84	08	I02A, I02B, I20Z, I30Z, I76A, I76B, I76C
M89.25	08	I02A, I02B, I20Z, I76A, I76B, I76C	M89.51	08	I02A, I02B, I20Z, I76A, I76B, I76C	M89.85	08	I02A, I02B, I20Z, I76A, I76B, I76C
M89.26	08	I02A, I02B, I20Z, I76A, I76B, I76C	M89.52	08	I02A, I02B, I20Z, I76A, I76B, I76C	M89.86	08	I02A, I02B, I20Z, I76A, I76B, I76C
M89.27	08	I02A, I02B, I20Z, I76A, I76B, I76C	M89.53	08	I02A, I02B, I20Z, I76A, I76B, I76C	M89.87	08	I02A, I02B, I20Z, I76A, I76B, I76C
M89.28	08	I02A, I02B, I20Z, I76A, I76B, I76C	M89.54	08	I02A, I02B, I20Z, I30Z, I76A, I76B, I76C	M89.88	08	I02A, I02B, I20Z, I76A, I76B, I76C
M89.29	08	I02A, I02B, I20Z, I76A, I76B, I76C	M89.55	08	I02A, I02B, I20Z, I76A, I76B, I76C	M89.89	08	I02A, I02B, I20Z, I76A, I76B, I76C
M89.30	08	I02A, I02B, I20Z, I76A, I76B, I76C	M89.56	08	I02A, I02B, I20Z, I76A, I76B, I76C	M89.90	08	I02A, I02B, I20Z, I76A, I76B, I76C
M89.31	08	I02A, I02B, I20Z, I76A, I76B, I76C	M89.57	08	I02A, I02B, I20Z, I76A, I76B, I76C	M89.91	08	I02A, I02B, I20Z, I76A, I76B, I76C
M89.32	08	I02A, I02B, I20Z, I76A, I76B, I76C	M89.58	08	I02A, I02B, I20Z, I76A, I76B, I76C	M89.92	08	I02A, I02B, I20Z, I76A, I76B, I76C
M89.33	08	I02A, I02B, I20Z, I76A, I76B, I76C	M89.59	08	I02A, I02B, I20Z, I76A, I76B, I76C	M89.93	08	I02A, I02B, I20Z, I76A, I76B, I76C
M89.34	08	I02A, I02B, I20Z, I30Z, I76A, I76B, I76C	M89.60	08	I02A, I02B, I12A, I12B, I12C, I20Z, I76A, I76B, I76C	M89.94	08	I02A, I02B, I20Z, I30Z, I76A, I76B, I76C
M89.35	08	I02A, I02B, I20Z, I76A, I76B, I76C	M89.61	08	I02A, I02B, I12A, I12B, I12C, I20Z, I76A, I76B, I76C	M89.95	08	I02A, I02B, I20Z, I76A, I76B, I76C
M89.36	08	I02A, I02B, I20Z, I76A, I76B, I76C	M89.62	08	I02A, I02B, I12A, I12B, I12C, I20Z, I76A, I76B, I76C	M89.96	08	I02A, I02B, I20Z, I76A, I76B, I76C
M89.37	08	I02A, I02B, I20Z, I76A, I76B, I76C	M89.63	08	I02A, I02B, I12A, I12B, I12C, I20Z, I76A, I76B, I76C	M89.97	08	I02A, I02B, I20Z, I76A, I76B, I76C
M89.38	08	I02A, I02B, I20Z, I76A, I76B, I76C						
M89.39	08	I02A, I02B, I20Z, I76A, I76B, I76C						

Codul	CMD	DRG	Codul	CMD	DRG	Codul	CMD	DRG
M89.98	08	I02A, I02B, I20Z, I76A, I76B, I76C	M90.19	08	I02A, I02B, I12A, I12B, I12C, I20Z, I64A, I64B	M90.42	08	I02A, I02B, I20Z, I69A, I69B, I69C
M89.99	08	I02A, I02B, I20Z, I76A, I76B, I76C	M90.20	08	I02A, I02B, I12A, I12B, I12C, I20Z, I64A, I64B	M90.43	08	I02A, I02B, I20Z, I69A, I69B, I69C
M90.00	08	I02A, I02B, I12A, I12B, I12C, I20Z, I64A, I64B	M90.21	08	I02A, I02B, I12A, I12B, I12C, I20Z, I64A, I64B	M90.44	08	I02A, I02B, I20Z, I30Z, I69A, I69B, I69C
M90.01	08	I02A, I02B, I12A, I12B, I12C, I20Z, I64A, I64B	M90.22	08	I02A, I02B, I12A, I12B, I12C, I20Z, I64A, I64B	M90.45	08	I02A, I02B, I20Z, I69A, I69B, I69C
M90.02	08	I02A, I02B, I12A, I12B, I12C, I20Z, I64A, I64B	M90.23	08	I02A, I02B, I12A, I12B, I12C, I20Z, I64A, I64B	M90.46	08	I02A, I02B, I20Z, I69A, I69B, I69C
M90.03	08	I02A, I02B, I12A, I12B, I12C, I20Z, I64A, I64B	M90.24	08	I02A, I02B, I12A, I12B, I12C, I20Z, I30Z, I64A, I64B	M90.47	08	I02A, I02B, I20Z, I69A, I69B, I69C
M90.04	08	I02A, I02B, I12A, I12B, I12C, I20Z, I30Z, I64A, I64B	M90.25	08	I02A, I02B, I12A, I12B, I12C, I20Z, I64A, I64B	M90.48	08	I02A, I02B, I20Z, I69A, I69B, I69C
M90.05	08	I02A, I02B, I12A, I12B, I12C, I20Z, I64A, I64B	M90.26	08	I02A, I02B, I12A, I12B, I12C, I20Z, I64A, I64B	M90.49	08	I02A, I02B, I20Z, I69A, I69B, I69C
M90.06	08	I02A, I02B, I12A, I12B, I12C, I20Z, I64A, I64B	M90.27	08	I02A, I02B, I12A, I12B, I12C, I20Z, I64A, I64B	M90.50	08	I02A, I02B, I20Z, I69A, I69B, I69C
M90.07	08	I02A, I02B, I12A, I12B, I12C, I20Z, I64A, I64B	M90.28	08	I02A, I02B, I12A, I12B, I12C, I20Z, I64A, I64B	M90.51	08	I02A, I02B, I20Z, I69A, I69B, I69C
M90.08	08	I02A, I02B, I12A, I12B, I12C, I20Z, I64A, I64B	M90.29	08	I02A, I02B, I12A, I12B, I12C, I20Z, I64A, I64B	M90.52	08	I02A, I02B, I20Z, I69A, I69B, I69C
M90.09	08	I02A, I02B, I12A, I12B, I12C, I20Z, I64A, I64B	M90.30	08	I02A, I02B, I20Z, I69A, I69B, I69C	M90.53	08	I02A, I02B, I20Z, I69A, I69B, I69C
M90.10	08	I02A, I02B, I12A, I12B, I12C, I20Z, I64A, I64B	M90.31	08	I02A, I02B, I20Z, I69A, I69B, I69C	M90.54	08	I02A, I02B, I20Z, I30Z, I69A, I69B, I69C
M90.11	08	I02A, I02B, I12A, I12B, I12C, I20Z, I64A, I64B	M90.32	08	I02A, I02B, I20Z, I69A, I69B, I69C	M90.55	08	I02A, I02B, I20Z, I69A, I69B, I69C
M90.12	08	I02A, I02B, I12A, I12B, I12C, I20Z, I64A, I64B	M90.33	08	I02A, I02B, I20Z, I69A, I69B, I69C	M90.56	08	I02A, I02B, I20Z, I69A, I69B, I69C
M90.13	08	I02A, I02B, I12A, I12B, I12C, I20Z, I64A, I64B	M90.34	08	I02A, I02B, I20Z, I30Z, I69A, I69B, I69C	M90.57	08	I02A, I02B, I20Z, I69A, I69B, I69C
M90.14	08	I02A, I02B, I12A, I12B, I12C, I20Z, I30Z, I64A, I64B	M90.35	08	I02A, I02B, I20Z, I69A, I69B, I69C	M90.58	08	I02A, I02B, I20Z, I69A, I69B, I69C
M90.15	08	I02A, I02B, I12A, I12B, I12C, I20Z, I64A, I64B	M90.36	08	I02A, I02B, I20Z, I69A, I69B, I69C	M90.59	08	I02A, I02B, I20Z, I69A, I69B, I69C
M90.16	08	I02A, I02B, I12A, I12B, I12C, I20Z, I64A, I64B	M90.37	08	I02A, I02B, I20Z, I69A, I69B, I69C	M90.60	08	I02A, I02B, I20Z, I69A, I69B, I69C
M90.17	08	I02A, I02B, I12A, I12B, I12C, I20Z, I64A, I64B	M90.38	08	I02A, I02B, I20Z, I69A, I69B, I69C	M90.61	08	I02A, I02B, I20Z, I69A, I69B, I69C
M90.18	08	I02A, I02B, I12A, I12B, I12C, I20Z, I64A, I64B	M90.39	08	I02A, I02B, I20Z, I69A, I69B, I69C	M90.62	08	I02A, I02B, I20Z, I69A, I69B, I69C
			M90.40	08	I02A, I02B, I20Z, I69A, I69B, I69C	M90.63	08	I02A, I02B, I20Z, I69A, I69B, I69C
			M90.41	08	I02A, I02B, I20Z, I69A, I69B, I69C	M90.64	08	I02A, I02B, I20Z, I30Z, I69A, I69B, I69C
						M90.65	08	I02A, I02B, I20Z, I69A, I69B, I69C
						M90.66	08	I02A, I02B, I20Z, I69A, I69B, I69C
						M90.67	08	I02A, I02B, I20Z, I69A, I69B, I69C

Anexa A Codul diagnosticelor/CMD/Index DRG

Codul	CMD	DRG	Codul	CMD	DRG	Codul	CMD	DRG
M90.68	08	I02A, I02B, I20Z, I69A, I69B, I69C	M91.8	08	I02A, I02B, I20Z, I69A, I69B, I69C	M94.27	08	I02A, I02B, I20Z, I69A, I69B, I69C
M90.69	08	I02A, I02B, I20Z, I69A, I69B, I69C	M91.9	08	I02A, I02B, I20Z, I69A, I69B, I69C	M94.28	08	I02A, I02B, I20Z, I69A, I69B, I69C
M90.70	08	I02A, I02B, I20Z, I65A, I65B	M92.0	08	I02A, I02B, I20Z, I69A, I69B, I69C	M94.29	08	I02A, I02B, I20Z, I69A, I69B, I69C
M90.71	08	I02A, I02B, I20Z, I65A, I65B	M92.1	08	I02A, I02B, I20Z, I69A, I69B, I69C	M94.30	08	I02A, I02B, I20Z, I76A, I76B, I76C
M90.72	08	I02A, I02B, I20Z, I65A, I65B	M92.2	08	I02A, I02B, I20Z, I30Z, I69A, I69B, I69C	M94.31	08	I02A, I02B, I20Z, I76A, I76B, I76C
M90.73	08	I02A, I02B, I20Z, I65A, I65B	M92.3	08	I02A, I02B, I20Z, I69A, I69B, I69C	M94.32	08	I02A, I02B, I20Z, I76A, I76B, I76C
M90.74	08	I02A, I02B, I20Z, I30Z, I65A, I65B	M92.4	08	I02A, I02B, I20Z, I69A, I69B, I69C	M94.33	08	I02A, I02B, I20Z, I76A, I76B, I76C
M90.75	08	I02A, I02B, I20Z, I65A, I65B	M92.5	08	I02A, I02B, I20Z, I69A, I69B, I69C	M94.34	08	I02A, I02B, I20Z, I30Z, I76A, I76B, I76C
M90.76	08	I02A, I02B, I20Z, I65A, I65B	M92.6	08	I02A, I02B, I20Z, I69A, I69B, I69C	M94.35	08	I02A, I02B, I20Z, I76A, I76B, I76C
M90.77	08	I02A, I02B, I20Z, I65A, I65B	M92.7	08	I02A, I02B, I20Z, I30Z, I69A, I69B, I69C	M94.36	08	I02A, I02B, I20Z, I76A, I76B, I76C
M90.78	08	I02A, I02B, I20Z, I65A, I65B	M92.8	08	I02A, I02B, I20Z, I69A, I69B, I69C	M94.37	08	I02A, I02B, I20Z, I76A, I76B, I76C
M90.79	08	I02A, I02B, I20Z, I65A, I65B	M92.9	08	I02A, I02B, I20Z, I69A, I69B, I69C	M94.38	08	I02A, I02B, I20Z, I76A, I76B, I76C
M90.80	08	I02A, I02B, I20Z, I69A, I69B, I69C	M93.0	08	I02A, I02B, I20Z, I69A, I69B, I69C	M94.39	08	I02A, I02B, I20Z, I76A, I76B, I76C
M90.81	08	I02A, I02B, I20Z, I69A, I69B, I69C	M93.1	08	I02A, I02B, I20Z, I69A, I69B, I69C	M94.80	08	I02A, I02B, I20Z, I76A, I76B, I76C
M90.82	08	I02A, I02B, I20Z, I69A, I69B, I69C	M93.2	08	I02A, I02B, I20Z, I69A, I69B, I69C	M94.81	08	I02A, I02B, I20Z, I76A, I76B, I76C
M90.83	08	I02A, I02B, I20Z, I69A, I69B, I69C	M93.8	08	I02A, I02B, I20Z, I69A, I69B, I69C	M94.82	08	I02A, I02B, I20Z, I76A, I76B, I76C
M90.84	08	I02A, I02B, I20Z, I30Z, I69A, I69B, I69C	M93.9	08	I02A, I02B, I20Z, I69A, I69B, I69C	M94.83	08	I02A, I02B, I20Z, I76A, I76B, I76C
M90.85	08	I02A, I02B, I20Z, I69A, I69B, I69C	M94.0	04	E75A, E75B, E75C	M94.84	08	I02A, I02B, I20Z, I30Z, I76A, I76B, I76C
M90.86	08	I02A, I02B, I20Z, I69A, I69B, I69C	M94.1	08	I02A, I02B, I20Z, I76A, I76B, I76C	M94.85	08	I02A, I02B, I20Z, I76A, I76B, I76C
M90.87	08	I02A, I02B, I20Z, I69A, I69B, I69C	M94.20	08	I02A, I02B, I20Z, I69A, I69B, I69C	M94.86	08	I02A, I02B, I20Z, I76A, I76B, I76C
M90.88	08	I02A, I02B, I20Z, I69A, I69B, I69C	M94.21	08	I02A, I02B, I20Z, I69A, I69B, I69C	M94.87	08	I02A, I02B, I20Z, I76A, I76B, I76C
M90.89	08	I02A, I02B, I20Z, I69A, I69B, I69C	M94.22	08	I02A, I02B, I20Z, I69A, I69B, I69C	M94.88	08	I02A, I02B, I20Z, I76A, I76B, I76C
M91.0	08	I02A, I02B, I20Z, I69A, I69B, I69C	M94.23	08	I02A, I02B, I20Z, I69A, I69B, I69C	M94.89	08	I02A, I02B, I20Z, I76A, I76B, I76C
M91.1	08	I02A, I02B, I20Z, I69A, I69B, I69C	M94.24	08	I02A, I02B, I20Z, I30Z, I69A, I69B, I69C	M94.90	08	I02A, I02B, I20Z, I76A, I76B, I76C
M91.2	08	I02A, I02B, I20Z, I69A, I69B, I69C	M94.25	08	I02A, I02B, I20Z, I69A, I69B, I69C	M94.91	08	I02A, I02B, I20Z, I76A, I76B, I76C
M91.3	08	I02A, I02B, I20Z, I69A, I69B, I69C	M94.26	08	I02A, I02B, I20Z, I69A, I69B, I69C	M94.92	08	I02A, I02B, I20Z, I76A, I76B, I76C

Codul	CMD	DRG	Codul	CMD	DRG	Codul	CMD	DRG
M94.93	08	I02A, I02B, I20Z, I76A, I76B, I76C	M99.0	PRE	961Z	N00.7	11	L67A, L67B, L67C
M94.94	08	I02A, I02B, I20Z, I30Z, I76A, I76B, I76C	M99.1	08	I02A, I02B, I20Z	N00.7	18	S60Z, S65A, S65B, S65C
M94.95	08	I02A, I02B, I20Z, I76A, I76B, I76C	M99.2	PRE	961Z	N00.8	11	L67A, L67B, L67C
M94.96	08	I02A, I02B, I20Z, I76A, I76B, I76C	M99.3	08	I02A, I02B, I20Z	N00.8	18	S60Z, S65A, S65B, S65C
M94.97	08	I02A, I02B, I20Z, I76A, I76B, I76C	M99.4	PRE	961Z	N00.9	11	L67A, L67B, L67C
M94.98	08	I02A, I02B, I20Z, I76A, I76B, I76C	M99.5	08	I02A, I02B, I20Z	N00.9	18	S60Z, S65A, S65B, S65C
M94.99	08	I02A, I02B, I20Z, I76A, I76B, I76C	M99.6	PRE	961Z	N01.0	11	L67A, L67B, L67C
M95.0	03	D65Z	M99.7	08	I02A, I02B, I20Z	N01.0	18	S60Z, S65A, S65B, S65C
M95.1	03	D66A, D66B	M99.8	PRE	961Z	N01.1	11	L67A, L67B, L67C
M95.2	08	I02A, I02B, I20Z, I76A, I76B, I76C	M99.9	08	I02A, I02B, I20Z	N01.1	18	S60Z, S65A, S65B, S65C
M95.3	08	I02A, I02B, I20Z, I76A, I76B, I76C	N00.0	PRE	961Z	N01.2	11	L67A, L67B, L67C
M95.4	08	I02A, I02B, I20Z, I76A, I76B, I76C	N00.1	08	I02A, I02B, I20Z	N01.2	18	S60Z, S65A, S65B, S65C
M95.5	08	I02A, I02B, I20Z, I76A, I76B, I76C	N00.2	PRE	961Z	N01.3	11	L67A, L67B, L67C
M95.8	08	I02A, I02B, I20Z, I76A, I76B, I76C	N00.3	08	I02A, I02B, I20Z	N01.3	18	S60Z, S65A, S65B, S65C
M95.9	08	I02A, I02B, I20Z, I76A, I76B, I76C	N00.4	PRE	961Z	N01.4	11	L67A, L67B, L67C
M96.0	08	I02A, I02B, I20Z, I76A, I76B, I76C	N00.5	08	I02A, I02B, I20Z	N01.4	18	S60Z, S65A, S65B, S65C
M96.1	08	I02A, I02B, I20Z, I68A, I68B, I68C	N00.6	PRE	961Z	N01.5	11	L67A, L67B, L67C
M96.2	08	I02A, I02B, I06Z, I20Z, I68A, I68B, I68C	N00.7	08	I02A, I02B, I20Z	N01.5	18	S60Z, S65A, S65B, S65C
M96.3	08	I02A, I02B, I06Z, I20Z, I68A, I68B, I68C	N00.8	PRE	961Z	N01.6	11	L67A, L67B, L67C
M96.4	08	I02A, I02B, I06Z, I20Z, I68A, I68B, I68C	N00.9	08	I02A, I02B, I20Z	N01.6	18	S60Z, S65A, S65B, S65C
M96.5	08	I02A, I02B, I06Z, I20Z, I68A, I68B, I68C	N00.0	PRE	961Z	N01.7	11	L67A, L67B, L67C
M96.6	08	I02A, I02B, I12A, I12B, I12C, I20Z, I73A, I73B, I73C	N00.1	08	I02A, I02B, I20Z	N01.7	18	S60Z, S65A, S65B, S65C
M96.8	08	I02A, I02B, I12A, I12B, I12C, I20Z, I73A, I73B, I73C	N00.2	PRE	961Z	N01.8	11	L67A, L67B, L67C
M96.9	08	I02A, I02B, I12A, I12B, I12C, I20Z, I73A, I73B, I73C	N00.3	08	I02A, I02B, I20Z	N01.8	18	S60Z, S65A, S65B, S65C
			N00.4	PRE	961Z	N01.9	11	L67A, L67B, L67C
			N00.5	08	I02A, I02B, I20Z	N02.0	11	L65A, L65B
			N00.6	PRE	961Z	N02.1	11	L65A, L65B
				08	I02A, I02B, I20Z	N02.2	11	L65A, L65B
				PRE	961Z	N02.3	11	L65A, L65B
				08	I02A, I02B, I20Z	N02.4	11	L65A, L65B
				PRE	961Z	N02.5	11	L65A, L65B
				08	I02A, I02B, I20Z	N02.6	11	L65A, L65B

Anexa A Codul diagnosticelor/CMD/Index DRG

Codul	CMD	DRG	Codul	CMD	DRG	Codul	CMD	DRG
N02.7	11	L65A, L65B	N04.4	11	L67A, L67B, L67C	N06.0	11	L67A, L67B, L67C
N02.8	11	L65A, L65B		18	S60Z, S65A, S65B, S65C	N06.1	11	L67A, L67B, L67C
N02.9	11	L65A, L65B	N04.5	11	L67A, L67B, L67C	N06.2	11	L67A, L67B, L67C
N03.0	11	L67A, L67B, L67C		18	S60Z, S65A, S65B, S65C	N06.3	11	L67A, L67B, L67C
N03.1	11	L67A, L67B, L67C	N04.6	11	L67A, L67B, L67C	N06.4	11	L67A, L67B, L67C
	18	S60Z, S65A, S65B, S65C		18	S60Z, S65A, S65B, S65C	N06.5	11	L67A, L67B, L67C
N03.2	11	L67A, L67B, L67C	N04.7	11	L67A, L67B, L67C	N06.6	11	L67A, L67B, L67C
	18	S60Z, S65A, S65B, S65C		18	S60Z, S65A, S65B, S65C	N06.7	11	L67A, L67B, L67C
N03.3	11	L67A, L67B, L67C	N04.8	11	L67A, L67B, L67C	N06.8	11	L67A, L67B, L67C
	18	S60Z, S65A, S65B, S65C		18	S60Z, S65A, S65B, S65C	N06.9	11	L67A, L67B, L67C
N03.4	11	L67A, L67B, L67C	N04.9	11	L67A, L67B, L67C	N07.0	11	L67A, L67B, L67C
	18	S60Z, S65A, S65B, S65C		18	S60Z, S65A, S65B, S65C	N07.1	11	L67A, L67B, L67C
N03.5	11	L67A, L67B, L67C	N05.0	11	L67A, L67B, L67C	N07.2	11	L67A, L67B, L67C
	18	S60Z, S65A, S65B, S65C		18	S60Z, S65A, S65B, S65C	N07.3	11	L67A, L67B, L67C
N03.6	11	L67A, L67B, L67C	N05.1	11	L67A, L67B, L67C	N07.4	11	L67A, L67B, L67C
	18	S60Z, S65A, S65B, S65C		18	S60Z, S65A, S65B, S65C	N07.5	11	L67A, L67B, L67C
N03.7	11	L67A, L67B, L67C	N05.2	11	L67A, L67B, L67C	N07.6	11	L67A, L67B, L67C
	18	S60Z, S65A, S65B, S65C		18	S60Z, S65A, S65B, S65C	N07.7	11	L67A, L67B, L67C
N03.8	11	L67A, L67B, L67C	N05.3	11	L67A, L67B, L67C	N07.8	11	L67A, L67B, L67C
	18	S60Z, S65A, S65B, S65C		18	S60Z, S65A, S65B, S65C	N07.9	11	L67A, L67B, L67C
N03.9	11	L67A, L67B, L67C	N05.4	11	L67A, L67B, L67C	N08.0	11	L67A, L67B, L67C
	18	S60Z, S65A, S65B, S65C		18	S60Z, S65A, S65B, S65C	N08.1	11	L67A, L67B, L67C
N04.0	11	L67A, L67B, L67C	N05.5	11	L67A, L67B, L67C	N08.2	11	L67A, L67B, L67C
	18	S60Z, S65A, S65B, S65C		18	S60Z, S65A, S65B, S65C	N08.4	11	L67A, L67B, L67C
N04.1	11	L67A, L67B, L67C	N05.6	11	L67A, L67B, L67C	N08.5	11	L67A, L67B, L67C
	18	S60Z, S65A, S65B, S65C		18	S60Z, S65A, S65B, S65C	N08.8	11	L67A, L67B, L67C
N04.2	11	L67A, L67B, L67C	N05.7	11	L67A, L67B, L67C	N10	11	L63A, L63B, L63C
	18	S60Z, S65A, S65B, S65C		18	S60Z, S65A, S65B, S65C	N11.0	11	L67A, L67B, L67C
N04.3	11	L67A, L67B, L67C	N05.8	11	L67A, L67B, L67C	N11.1	11	L63A, L63B, L63C
	18	S60Z, S65A, S65B, S65C		18	S60Z, S65A, S65B, S65C	N11.8	11	L63A, L63B, L63C
N04.3	11	L67A, L67B, L67C	N05.9	11	L67A, L67B, L67C	N11.9	11	L63A, L63B, L63C
	18	S60Z, S65A, S65B, S65C		18	S60Z, S65A, S65B, S65C	N12	11	L63A, L63B, L63C
						N13.0	11	L42Z, L64Z
						N13.1	11	L42Z, L64Z
						N13.2	11	L42Z, L64Z
						N13.3	11	L42Z, L64Z
						N13.4	11	L42Z, L64Z
						N13.5	11	L63A, L63B, L63C
						N13.6	11	L63A, L63B, L63C

Codul	CMD	DRG	Codul	CMD	DRG	Codul	CMD	DRG
N13.7	11	L67A, L67B, L67C	N18.91	11	L67A, L67B, L67C	N31.8	11	L67A, L67B, L67C
N13.8	11	L63A, L63B, L63C	N19	11	L60A, L60B, L60C	N31.9	11	L67A, L67B, L67C
N13.9	11	L67A, L67B, L67C	N20.0	11	L42Z, L64Z	N32.0	11	L67A, L67B, L67C
N14.0	11	L67A, L67B, L67C	N20.1	11	L42Z, L64Z	N32.1	11	L67A, L67B, L67C
	18	S60Z, S65A, S65B, S65C	N20.2	11	L42Z, L64Z	N32.2	11	L67A, L67B, L67C
N14.1	11	L67A, L67B, L67C	N20.9	11	L42Z, L64Z	N32.3	11	L67A, L67B, L67C
	18	S60Z, S65A, S65B, S65C	N21.0	11	L42Z, L64Z	N32.4	11	L67A, L67B, L67C
N14.2	11	L67A, L67B, L67C	N21.1	11	L42Z, L64Z	N32.8	11	L67A, L67B, L67C
	18	S60Z, S65A, S65B, S65C	N21.8	11	L42Z, L64Z	N32.9	11	L67A, L67B, L67C
N14.3	11	L67A, L67B, L67C	N21.9	11	L42Z, L64Z	N33.0	11	L63A, L63B, L63C
	18	S60Z, S65A, S65B, S65C	N22.0	11	L42Z, L64Z	N33.8	11	L63A, L63B, L63C
N14.4	11	L67A, L67B, L67C	N22.8	11	L42Z, L64Z	N34.0	11	L63A, L63B, L63C
	18	S60Z, S65A, S65B, S65C	N23	11	L42Z, L64Z	N34.1	11	L63A, L63B, L63C
N15.0	11	L67A, L67B, L67C	N25.0	11	L67A, L67B, L67C	N34.2	11	L63A, L63B, L63C
	18	S60Z, S65A, S65B, S65C	N25.1	11	L67A, L67B, L67C	N34.3	11	L63A, L63B, L63C
N15.1	11	L63A, L63B, L63C	N25.8	11	L67A, L67B, L67C	N35.0	11	L66Z
N15.8	11	L67A, L67B, L67C	N25.9	11	L67A, L67B, L67C	N35.1	11	L66Z
	18	S60Z, S65A, S65B, S65C	N26	11	L67A, L67B, L67C	N35.8	11	L66Z
N15.9	11	L67A, L67B, L67C	N27.0	11	L67A, L67B, L67C	N35.9	11	L66Z
	18	S60Z, S65A, S65B, S65C	N27.1	11	L67A, L67B, L67C	N36.0	11	L67A, L67B, L67C
N16.0	11	L67A, L67B, L67C	N27.9	11	L67A, L67B, L67C	N36.1	11	L67A, L67B, L67C
N16.1	11	L67A, L67B, L67C	N28.0	11	L67A, L67B, L67C	N36.2	11	L67A, L67B, L67C
N16.2	11	L67A, L67B, L67C	N28.1	11	L67A, L67B, L67C	N36.3	11	L67A, L67B, L67C
N16.3	11	L67A, L67B, L67C	N28.8	11	L67A, L67B, L67C	N36.8	11	L67A, L67B, L67C
N16.4	11	L67A, L67B, L67C	N28.9	11	L67A, L67B, L67C	N36.9	11	L67A, L67B, L67C
N16.5	11	L67A, L67B, L67C		18	S60Z, S65A, S65B, S65C	N37.0	11	L63A, L63B, L63C
N16.8	11	L67A, L67B, L67C	N29.0	11	L63A, L63B, L63C	N37.8	11	L66Z
N17.0	11	L60A, L60B, L60C	N29.1	11	L67A, L67B, L67C	N39.0	11	L63A, L63B, L63C
N17.1	11	L60A, L60B, L60C	N29.8	11	L67A, L67B, L67C	N39.1	11	L67A, L67B, L67C
N17.2	11	L60A, L60B, L60C	N30.0	11	L63A, L63B, L63C	N39.2	11	L67A, L67B, L67C
N17.8	11	L60A, L60B, L60C	N30.1	11	L63A, L63B, L63C	N39.3	12	M64Z
N17.9	11	L60A, L60B, L60C	N30.2	11	L63A, L63B, L63C		13	N62A, N62B
N18.0	11	L60A, L60B, L60C	N30.3	11	L63A, L63B, L63C	N39.4	11	L65A, L65B
N18.8	11	L60A, L60B, L60C	N30.4	11	L67A, L67B, L67C	N39.81	11	L67A, L67B, L67C
N18.90	11	L60A, L60B, L60C	N30.8	11	L63A, L63B, L63C	N39.88	11	L67A, L67B, L67C
			N30.9	11	L63A, L63B, L63C	N39.9	11	L67A, L67B, L67C
			N31.0	11	L67A, L67B, L67C	N40	12	M61A, M61B
			N31.1	11	L67A, L67B, L67C	N41.0	12	M62A, M62B
			N31.2	11	L67A, L67B, L67C	N41.1	12	M62A, M62B

Anexa A Codul diagnosticelor/CMD/Index DRG

Codul	CMD	DRG	Codul	CMD	DRG	Codul	CMD	DRG
N41.2	12	M62A, M62B	N51.2	12	M62A, M62B	N73.4	13	N61Z
N41.3	12	M62A, M62B	N51.8	12	M64Z	N73.5	13	N61Z
N41.8	12	M62A, M62B	N60.0	09	J06A, J06B, J07A, J07B, J63Z	N73.6	13	N62A, N62B
N41.9	12	M62A, M62B	N60.1	09	J06A, J06B, J07A, J07B, J63Z	N73.8	13	N61Z
N42.0	12	M64Z	N60.2	09	J06A, J06B, J07A, J07B, J63Z	N73.9	13	N61Z
N42.1	12	M64Z	N60.3	09	J06A, J06B, J07A, J07B, J63Z	N74.0	13	N61Z
N42.2	12	M64Z	N60.4	09	J06A, J06B, J07A, J07B, J63Z	N74.1	13	N61Z
N42.8	12	M64Z	N60.8	09	J06A, J06B, J07A, J07B, J63Z	N74.2	13	N61Z
N42.9	12	M64Z	N60.9	09	J06A, J06B, J07A, J07B, J63Z	N74.3	13	N61Z
N43.0	12	M64Z	N61	09	J06A, J06B, J07A, J07B, J63Z	N74.4	13	N61Z
N43.1	12	M62A, M62B	N62	09	J06A, J06B, J07A, J07B, J63Z	N74.8	13	N61Z
N43.2	12	M64Z	N63	09	J06A, J06B, J07A, J07B, J63Z	N75.0	13	N62A, N62B
N43.3	12	M64Z	N64.0	09	J06A, J06B, J07A, J07B, J63Z	N75.1	13	N61Z
N43.4	12	M64Z	N64.1	09	J06A, J06B, J07A, J07B, J63Z	N75.8	13	N61Z
N44	12	M64Z	N64.2	09	J06A, J06B, J07A, J07B, J63Z	N75.9	13	N61Z
N45.0	12	M62A, M62B	N64.3	09	J06A, J06B, J07A, J07B, J63Z	N76.0	13	N61Z
N45.9	12	M62A, M62B	N64.4	09	J06A, J06B, J07A, J07B, J63Z	N76.1	13	N61Z
N46	12	M64Z	N64.5	09	J06A, J06B, J07A, J07B, J63Z	N76.2	13	N61Z
N47	12	M62A, M62B	N64.8	09	J06A, J06B, J07A, J07B, J63Z	N76.3	13	N61Z
N48.0	12	M64Z	N64.9	09	J06A, J06B, J07A, J07B, J63Z	N76.4	13	N61Z
N48.1	12	M62A, M62B	N70.0	13	N61Z	N76.5	13	N61Z
N48.2	12	M62A, M62B	N70.1	13	N61Z	N76.6	13	N62A, N62B
N48.3	12	M64Z	N70.9	13	N61Z	N76.8	13	N61Z
N48.4	12	M64Z	N71.0	13	N61Z	N77.0	13	N61Z
N48.5	12	M64Z	N71.1	13	N61Z	N77.1	13	N61Z
N48.6	12	M62A, M62B	N71.9	13	N61Z	N77.8	13	N61Z
N48.8	12	M64Z	N72	13	N61Z	N80.0	13	N62A, N62B
N48.9	12	M64Z	N73.0	13	N61Z	N80.1	13	N62A, N62B
N49.0	12	M62A, M62B	N73.1	13	N61Z	N80.2	13	N62A, N62B
N49.1	12	M62A, M62B	N73.2	13	N61Z	N80.3	13	N62A, N62B
N49.2	12	M62A, M62B	N73.3	13	N61Z	N80.4	13	N62A, N62B
N49.8	12	M62A, M62B				N80.5	06	G45A, G45B, G67A, G67B, G69Z
N49.9	12	M62A, M62B				N80.6	09	J67A, J67B
N50.0	12	M64Z				N80.8	13	N62A, N62B
N50.1	12	M64Z				N80.9	13	N62A, N62B
N50.8	12	M64Z				N81.0	13	N62A, N62B
N50.9	12	M64Z				N81.1	13	N62A, N62B
N51.0	12	M62A, M62B				N81.2	13	N62A, N62B
N51.1	12	M62A, M62B				N81.3	13	N62A, N62B

Codul	CMD	DRG	Codul	CMD	DRG	Codul	CMD	DRG
N81.4	13	N62A, N62B	N85.9	13	N62A, N62B	N92.0	13	N62A, N62B
N81.5	13	N62A, N62B	N86	13	N62A, N62B	N92.1	13	N62A, N62B
N81.6	13	N62A, N62B	N87.0	13	N62A, N62B	N92.2	13	N62A, N62B
N81.8	13	N62A, N62B	N87.1	13	N62A, N62B	N92.3	13	N62A, N62B
N81.9	13	N62A, N62B	N87.2	13	N62A, N62B	N92.4	13	N62A, N62B
N82.0	13	N62A, N62B	N87.9	13	N62A, N62B	N92.5	13	N62A, N62B
N82.1	13	N62A, N62B	N88.0	13	N62A, N62B	N92.6	13	N62A, N62B
N82.2	06	G45A, G45B, G70A, G70B	N88.1	13	N62A, N62B	N93.0	13	N62A, N62B
N82.3	06	G45A, G45B, G70A, G70B	N88.2	13	N62A, N62B	N93.8	13	N62A, N62B
N82.4	06	G45A, G45B, G70A, G70B	N88.3	13	N62A, N62B	N93.9	13	N62A, N62B
N82.5	13	N62A, N62B	N88.4	13	N62A, N62B	N94.0	13	N62A, N62B
N82.8	13	N62A, N62B	N88.8	13	N62A, N62B	N94.1	13	N62A, N62B
N82.9	13	N62A, N62B	N88.9	13	N62A, N62B	N94.2	13	N62A, N62B
N83.0	13	N62A, N62B	N89.0	13	N62A, N62B	N94.3	13	N62A, N62B
N83.1	13	N62A, N62B	N89.1	13	N62A, N62B	N94.4	13	N62A, N62B
N83.2	13	N62A, N62B	N89.2	13	N62A, N62B	N94.5	13	N62A, N62B
N83.3	13	N62A, N62B	N89.3	13	N62A, N62B	N94.6	13	N62A, N62B
N83.4	13	N62A, N62B	N89.4	13	N62A, N62B	N94.8	13	N62A, N62B
N83.5	13	N62A, N62B	N89.5	13	N62A, N62B	N94.9	13	N62A, N62B
N83.6	13	N62A, N62B	N89.6	13	N62A, N62B	N95.0	13	N62A, N62B
N83.7	13	N62A, N62B	N89.7	13	N62A, N62B	N95.1	13	N62A, N62B
N83.8	13	N62A, N62B	N89.8	13	N62A, N62B	N95.2	13	N62A, N62B
N83.9	13	N62A, N62B	N89.9	13	N62A, N62B	N95.3	13	N62A, N62B
N84.0	13	N62A, N62B	N90.0	13	N62A, N62B	N95.8	13	N62A, N62B
N84.1	13	N62A, N62B	N90.1	13	N62A, N62B	N95.9	13	N62A, N62B
N84.2	13	N62A, N62B	N90.2	13	N62A, N62B	N96	13	N62A, N62B
N84.3	13	N62A, N62B	N90.3	13	N62A, N62B	N97.0	13	N62A, N62B
N84.8	13	N62A, N62B	N90.4	13	N62A, N62B	N97.1	13	N62A, N62B
N84.9	13	N62A, N62B	N90.5	13	N62A, N62B	N97.2	13	N62A, N62B
N85.0	13	N62A, N62B	N90.6	13	N62A, N62B	N97.3	13	N62A, N62B
N85.1	13	N62A, N62B	N90.7	13	N62A, N62B	N97.4	13	N62A, N62B
N85.2	13	N62A, N62B	N90.8	13	N62A, N62B	N97.8	13	N62A, N62B
N85.3	13	N62A, N62B	N90.9	13	N62A, N62B	N97.9	13	N62A, N62B
N85.4	13	N62A, N62B	N91.0	13	N62A, N62B	N98.0	21	X07A, X07B, X63A, X63B
N85.5	13	N62A, N62B	N91.1	13	N62A, N62B	N98.1	21	X07A, X07B, X63A, X63B
N85.6	13	N62A, N62B	N91.2	13	N62A, N62B	N98.2	21	X07A, X07B, X63A, X63B
N85.7	13	N62A, N62B	N91.3	13	N62A, N62B	N98.3	21	X07A, X07B, X63A, X63B
N85.8	13	N62A, N62B	N91.4	13	N62A, N62B			
			N91.5	13	N62A, N62B			

Anexa A Codul diagnosticelor/CMD/Index DRG

Codul	CMD	DRG	Codul	CMD	DRG	Codul	CMD	DRG
N98.8	21	X07A, X07B, X63A, X63B	004.5	14	005Z, 063Z	008.4	14	004Z, 061Z
N98.9	21	X07A, X07B, X63A, X63B	004.6	14	005Z, 063Z	008.5	14	004Z, 061Z
N99.0	11	L67A, L67B, L67C	004.7	14	005Z, 063Z	008.6	14	004Z, 061Z
N99.1	11	L66Z	004.8	14	005Z, 063Z	008.7	14	004Z, 061Z
N99.2	13	N62A, N62B	004.9	14	005Z, 063Z	008.8	14	004Z, 061Z
N99.3	13	N62A, N62B	005.0	14	005Z, 063Z	008.9	14	004Z, 061Z
N99.4	21	X07A, X07B, X63A, X63B	005.1	14	005Z, 063Z	009.0	PRE	961Z
N99.5	11	L67A, L67B, L67C	005.2	14	005Z, 063Z	009.1	PRE	961Z
N99.8	11	L67A, L67B, L67C	005.3	14	005Z, 063Z	009.2	PRE	961Z
N99.9	21	X07A, X07B, X63A, X63B	005.4	14	005Z, 063Z	009.3	PRE	961Z
000.0	14	003Z, 066A, 066B	005.5	14	005Z, 063Z	009.4	PRE	961Z
000.1	14	003Z, 066A, 066B	005.6	14	005Z, 063Z	009.5	PRE	961Z
000.2	14	003Z, 066A, 066B	005.7	14	005Z, 063Z	009.9	PRE	961Z
000.8	14	003Z, 066A, 066B	005.8	14	005Z, 063Z	010.0	14	066A, 066B
000.9	14	003Z, 066A, 066B	005.9	14	005Z, 063Z	010.1	14	066A, 066B
001.0	14	005Z, 063Z	006.0	14	005Z, 063Z	010.2	14	066A, 066B
001.1	14	005Z, 063Z	006.1	14	005Z, 063Z	010.3	14	066A, 066B
001.9	14	005Z, 063Z	006.2	14	005Z, 063Z	010.4	14	066A, 066B
002.0	14	005Z, 063Z	006.3	14	005Z, 063Z	010.9	14	066A, 066B
002.1	14	005Z, 063Z	006.4	14	005Z, 063Z	011	14	066A, 066B
002.8	14	005Z, 063Z	006.5	14	005Z, 063Z	012.0	14	066A, 066B
002.9	14	005Z, 063Z	006.6	14	005Z, 063Z	012.1	14	066A, 066B
003.0	14	005Z, 063Z	006.7	14	005Z, 063Z	012.2	14	066A, 066B
003.1	14	005Z, 063Z	006.8	14	005Z, 063Z	013	14	066A, 066B
003.2	14	005Z, 063Z	006.9	14	005Z, 063Z	014.0	14	066A, 066B
003.3	14	005Z, 063Z	007.0	14	005Z, 063Z	014.1	14	066A, 066B
003.4	14	005Z, 063Z	007.1	14	005Z, 063Z	014.9	14	066A, 066B
003.5	14	005Z, 063Z	007.2	14	005Z, 063Z	015.0	14	066A, 066B
003.6	14	005Z, 063Z	007.3	14	005Z, 063Z	015.1	14	066A, 066B
003.7	14	005Z, 063Z	007.4	14	005Z, 063Z	015.2	14	004Z, 061Z
003.8	14	005Z, 063Z	007.5	14	005Z, 063Z	015.9	14	066A, 066B
003.9	14	005Z, 063Z	007.6	14	005Z, 063Z	016	14	066A, 066B
004.0	14	005Z, 063Z	007.7	14	005Z, 063Z	020.0	14	066A, 066B
004.1	14	005Z, 063Z	007.8	14	005Z, 063Z	020.8	14	066A, 066B
004.2	14	005Z, 063Z	007.9	14	005Z, 063Z	020.9	14	066A, 066B
004.3	14	005Z, 063Z	008.0	14	004Z, 061Z	021.0	14	066A, 066B
004.4	14	005Z, 063Z	008.1	14	004Z, 061Z	021.1	14	066A, 066B
			008.2	14	004Z, 061Z	021.2	14	066A, 066B
			008.3	14	004Z, 061Z	021.8	14	066A, 066B

Codul	CMD	DRG	Codul	CMD	DRG	Codul	CMD	DRG
O21.9	14	O66A, O66B	O26.88	14	O66A, O66B	O33.2	14	O66A, O66B
O22.0	14	O66A, O66B	O26.9	14	O66A, O66B	O33.3	14	O66A, O66B
O22.1	14	O66A, O66B	O28.0	14	O66A, O66B	O33.4	14	O66A, O66B
O22.2	14	O66A, O66B	O28.1	14	O66A, O66B	O33.5	14	O66A, O66B
O22.3	14	O66A, O66B	O28.2	14	O66A, O66B	O33.6	14	O66A, O66B
O22.4	14	O66A, O66B	O28.3	14	O66A, O66B	O33.7	14	O66A, O66B
O22.5	14	O66A, O66B	O28.4	14	O66A, O66B	O33.8	14	O66A, O66B
O22.8	14	O66A, O66B	O28.5	14	O66A, O66B	O33.9	14	O66A, O66B
O22.9	14	O66A, O66B	O28.8	14	O66A, O66B	O34.0	14	O66A, O66B
O23.0	14	O66A, O66B	O28.9	14	O66A, O66B	O34.1	14	O66A, O66B
O23.1	14	O66A, O66B	O29.0	14	O66A, O66B	O34.2	14	O66A, O66B
O23.2	14	O66A, O66B	O29.1	14	O66A, O66B	O34.3	14	O66A, O66B
O23.3	14	O66A, O66B	O29.2	14	O66A, O66B	O34.4	14	O66A, O66B
O23.4	14	O66A, O66B	O29.3	14	O66A, O66B	O34.5	14	O66A, O66B
O23.5	14	O66A, O66B	O29.4	14	O66A, O66B	O34.6	14	O66A, O66B
O23.9	14	O66A, O66B	O29.5	14	O66A, O66B	O34.7	14	O66A, O66B
O24.0	14	O66A, O66B	O29.6	14	O66A, O66B	O34.8	14	O66A, O66B
O24.11	14	O66A, O66B	O29.8	14	O66A, O66B	O34.9	14	O66A, O66B
O24.12	14	O66A, O66B	O29.9	14	O66A, O66B	O35.0	14	O66A, O66B
O24.21	14	O66A, O66B	O30.0	14	O66A, O66B	O35.1	14	O66A, O66B
O24.22	14	O66A, O66B	O30.1	14	O66A, O66B	O35.2	14	O66A, O66B
O24.31	14	O66A, O66B	O30.2	14	O66A, O66B	O35.3	14	O66A, O66B
O24.32	14	O66A, O66B	O30.8	14	O66A, O66B	O35.4	14	O66A, O66B
O24.41	14	O66A, O66B	O30.9	14	O66A, O66B	O35.5	14	O66A, O66B
O24.42	14	O66A, O66B	O31.0	14	O66A, O66B	O35.6	14	O66A, O66B
O24.91	14	O66A, O66B	O31.1	14	O66A, O66B	O35.7	14	O66A, O66B
O24.92	14	O66A, O66B	O31.2	14	O66A, O66B	O35.8	14	O66A, O66B
O25	14	O66A, O66B	O31.8	14	O66A, O66B	O35.9	14	O66A, O66B
O26.0	14	O66A, O66B	O32.0	14	O66A, O66B	O36.0	14	O66A, O66B
O26.1	14	O66A, O66B	O32.1	14	O66A, O66B	O36.1	14	O66A, O66B
O26.2	14	O66A, O66B	O32.2	14	O66A, O66B	O36.2	14	O66A, O66B
O26.3	14	O66A, O66B	O32.3	14	O66A, O66B	O36.3	14	O66A, O66B
O26.4	14	O66A, O66B	O32.4	14	O66A, O66B	O36.4	14	O66A, O66B
O26.5	14	O66A, O66B	O32.5	14	O66A, O66B	O36.5	14	O66A, O66B
O26.6	14	O66A, O66B	O32.6	14	O66A, O66B	O36.6	14	O66A, O66B
O26.7	14	O66A, O66B	O32.8	14	O66A, O66B	O36.7	14	O66A, O66B
O26.81	14	O66A, O66B	O32.9	14	O66A, O66B	O36.8	14	O66A, O66B
O26.82	14	O66A, O66B	O33.0	14	O66A, O66B	O36.9	14	O66A, O66B
O26.83	14	O66A, O66B	O33.1	14	O66A, O66B	O40	14	O66A, O66B

Anexa A Codul diagnosticelor/CMD/Index DRG

Codul	CMD	DRG	Codul	CMD	DRG	Codul	CMD	DRG
041.0	14	066A, 066B	063.1	14	066A, 066B	069.3	14	066A, 066B
041.1	14	066A, 066B	063.2	14	066A, 066B	069.4	14	066A, 066B
041.8	14	066A, 066B	063.9	14	066A, 066B	069.5	14	066A, 066B
041.9	14	066A, 066B	064.0	14	066A, 066B	069.8	14	066A, 066B
042.0	14	066A, 066B	064.1	14	066A, 066B	069.9	14	066A, 066B
042.11	14	066A, 066B	064.2	14	066A, 066B	070.0	14	004Z, 061Z
042.12	14	066A, 066B	064.3	14	066A, 066B	070.1	14	004Z, 061Z
042.2	14	066A, 066B	064.4	14	066A, 066B	070.2	14	004Z, 061Z
042.9	14	066A, 066B	064.5	14	066A, 066B	070.3	14	004Z, 061Z
043.0	14	066A, 066B	064.8	14	066A, 066B	070.9	14	004Z, 061Z
043.1	14	066A, 066B	064.9	14	066A, 066B	071.0	14	066A, 066B
043.2	14	004Z, 061Z	065.0	14	066A, 066B	071.1	14	066A, 066B
043.8	14	066A, 066B	065.1	14	066A, 066B	071.2	14	004Z, 061Z
043.9	14	066A, 066B	065.2	14	066A, 066B	071.3	14	066A, 066B
044.0	14	066A, 066B	065.3	14	066A, 066B	071.4	14	066A, 066B
044.1	14	066A, 066B	065.4	14	066A, 066B	071.5	14	066A, 066B
045.0	14	066A, 066B	065.5	14	066A, 066B	071.6	14	066A, 066B
045.8	14	066A, 066B	065.8	14	066A, 066B	071.7	14	066A, 066B
045.9	14	066A, 066B	065.9	14	066A, 066B	071.8	14	066A, 066B
046.0	14	066A, 066B	066.0	14	066A, 066B	071.9	14	066A, 066B
046.8	14	066A, 066B	066.1	14	066A, 066B	072.0	14	004Z, 061Z
046.9	14	066A, 066B	066.2	14	066A, 066B	072.1	14	004Z, 061Z
047.0	14	064A	066.3	14	066A, 066B	072.2	14	004Z, 061Z
047.1	14	064A, 064B	066.4	14	066A, 066B	072.3	14	004Z, 061Z
047.9	14	064A, 064B	066.5	14	066A, 066B	073.0	14	004Z, 061Z
048	14	066A, 066B	066.8	14	066A, 066B	073.1	14	004Z, 061Z
060	14	066A, 066B	066.9	14	066A, 066B	074.0	14	066A, 066B
061.0	14	066A, 066B	067.0	14	066A, 066B	074.1	14	066A, 066B
061.1	14	066A, 066B	067.8	14	066A, 066B	074.2	14	066A, 066B
061.8	14	066A, 066B	067.9	14	066A, 066B	074.3	14	066A, 066B
061.9	14	066A, 066B	068.0	14	066A, 066B	074.4	14	066A, 066B
062.0	14	066A, 066B	068.1	14	066A, 066B	074.5	14	066A, 066B
062.1	14	066A, 066B	068.2	14	066A, 066B	074.6	14	066A, 066B
062.2	14	066A, 066B	068.3	14	066A, 066B	074.7	14	066A, 066B
062.3	14	066A, 066B	068.8	14	066A, 066B	074.8	14	066A, 066B
062.4	14	066A, 066B	068.9	14	066A, 066B	074.9	14	066A, 066B
062.8	14	066A, 066B	069.0	14	066A, 066B	075.0	14	066A, 066B
062.9	14	066A, 066B	069.1	14	066A, 066B	075.1	14	066A, 066B
063.0	14	066A, 066B	069.2	14	066A, 066B	075.2	14	066A, 066B

Anexa A Codul diagnosticelor/CMD/Index DRG

Codul	CMD	DRG	Codul	CMD	DRG	Codul	CMD	DRG
075.3	14	066A, 066B	090.1	14	004Z, 061Z	098.6	14	066A, 066B
075.4	14	004Z, 061Z	090.2	14	004Z, 061Z	098.8	14	066A, 066B
075.5	14	066A, 066B	090.3	14	004Z, 061Z	098.9	14	066A, 066B
075.6	14	066A, 066B	090.4	14	004Z, 061Z	099.0	14	066A, 066B
075.7	14	066A, 066B	090.5	14	004Z, 061Z	099.1	14	066A, 066B
075.8	14	004Z, 061Z	090.8	14	004Z, 061Z	099.2	14	066A, 066B
075.9	14	066A, 066B	090.9	14	004Z, 061Z	099.3	14	066A, 066B
080	14	060C	091.00	14	066A, 066B	099.4	14	066A, 066B
081	14	002A, 002B, 060A, 060B, 060C	091.01	14	004Z, 061Z	099.5	14	066A, 066B
082	14	002A, 002B, 060A, 060B, 060C	091.10	14	066A, 066B	099.6	14	066A, 066B
085	14	004Z, 061Z	091.11	14	004Z, 061Z	099.7	14	066A, 066B
086.0	14	004Z, 061Z	091.20	14	066A, 066B	099.8	14	066A, 066B
086.1	14	004Z, 061Z	091.21	14	004Z, 061Z	P00.0	PRE	963Z
086.2	14	004Z, 061Z	092.00	14	066A, 066B	P00.1	PRE	963Z
086.3	14	004Z, 061Z	092.01	14	004Z, 061Z	P00.2	PRE	963Z
086.4	14	004Z, 061Z	092.10	14	066A, 066B	P00.3	PRE	963Z
086.8	14	004Z, 061Z	092.11	14	004Z, 061Z	P00.4	PRE	963Z
087.0	14	004Z, 061Z	092.20	14	066A, 066B	P00.5	PRE	963Z
087.1	14	004Z, 061Z	092.21	14	004Z, 061Z	P00.6	PRE	963Z
087.2	14	004Z, 061Z	092.30	14	004Z, 061Z	P00.7	PRE	963Z
087.3	14	004Z, 061Z	092.31	14	004Z, 061Z	P00.8	PRE	963Z
087.8	14	004Z, 061Z	092.40	14	004Z, 061Z	P00.9	PRE	963Z
087.9	14	004Z, 061Z	092.41	14	004Z, 061Z	P01.0	PRE	963Z
088.0	14	066A, 066B	092.50	14	004Z, 061Z	P01.1	PRE	963Z
088.1	14	066A, 066B	092.51	14	004Z, 061Z	P01.2	PRE	963Z
088.2	14	066A, 066B	092.60	14	004Z, 061Z	P01.3	PRE	963Z
088.3	14	066A, 066B	092.61	14	004Z, 061Z	P01.4	PRE	963Z
088.8	14	066A, 066B	092.70	14	004Z, 061Z	P01.5	PRE	963Z
089.0	14	004Z, 061Z	092.71	14	004Z, 061Z	P01.6	PRE	963Z
089.1	14	004Z, 061Z	094	14	066A, 066B		15	P65C, P66C, P67C
089.2	14	004Z, 061Z	095	PRE	961Z	P01.7	PRE	963Z
089.3	14	004Z, 061Z	096	PRE	961Z	P01.8	PRE	963Z
089.4	14	004Z, 061Z	097	PRE	961Z	P01.9	PRE	963Z
089.5	14	004Z, 061Z	098.0	14	066A, 066B	P02.0	PRE	963Z
089.6	14	004Z, 061Z	098.1	14	066A, 066B	P02.1	PRE	963Z
089.8	14	004Z, 061Z	098.2	14	066A, 066B	P02.2	PRE	963Z
089.9	14	004Z, 061Z	098.3	14	066A, 066B	P02.3	PRE	963Z
090.0	14	004Z, 061Z	098.4	14	066A, 066B	P02.4	PRE	963Z
			098.5	14	066A, 066B	P02.5	PRE	963Z

Anexa A Codul diagnosticelor/CMD/Index DRG

Codul	CMD	DRG	Codul	CMD	DRG	Codul	CMD	DRG
P02.6	PRE	963Z	P08.2	PRE	963Z	P15.0	PRE	963Z
P02.7	PRE	963Z	P10.0	PRE	963Z	P15.1	PRE	963Z
P02.8	PRE	963Z	P10.1	PRE	963Z	P15.2	PRE	963Z
P02.9	PRE	963Z	P10.2	PRE	963Z	P15.3	PRE	963Z
P03.0	PRE	963Z	P10.3	PRE	963Z	P15.4	PRE	963Z
P03.1	PRE	963Z	P10.4	PRE	963Z	P15.5	PRE	963Z
P03.2	PRE	963Z	P10.8	PRE	963Z	P15.6	PRE	963Z
P03.3	PRE	963Z	P10.9	PRE	963Z	P15.8	PRE	963Z
P03.4	PRE	963Z	P11.0	PRE	963Z	P15.9	PRE	963Z
P03.5	PRE	963Z	P11.1	PRE	963Z	P20.0	PRE	963Z
P03.6	PRE	963Z	P11.2	PRE	963Z	P20.1	PRE	963Z
P03.8	PRE	963Z	P11.3	01	B06A, B06B, B71A, B71B	P20.9	PRE	963Z
P03.9	PRE	963Z	P11.4	01	B06A, B06B, B71A, B71B	P21.0	01	B06A, B06B, B81A, B81B
P04.0	PRE	963Z	P11.5	PRE	B60A, B60B	P21.1	01	B06A, B06B, B81A, B81B
P04.1	PRE	963Z	P11.9	PRE	963Z	P21.9	01	B06A, B06B, B81A, B81B
P04.2	PRE	963Z	P12.0	PRE	963Z	P22.0	PRE	963Z
P04.3	PRE	963Z	P12.1	PRE	963Z	P22.1	PRE	963Z
P04.4	PRE	963Z	P12.2	PRE	963Z	P22.8	04	E72Z
P04.5	PRE	963Z	P12.3	PRE	963Z	P22.9	04	E72Z
P04.6	PRE	963Z	P12.4	PRE	963Z	P23.0	PRE	963Z
P04.8	PRE	963Z	P12.8	PRE	963Z	P23.1	PRE	963Z
P04.9	PRE	963Z	P12.9	PRE	963Z	P23.2	PRE	963Z
P05.0	PRE	963Z	P13.0	PRE	963Z	P23.3	PRE	963Z
P05.1	PRE	963Z	P13.1	PRE	963Z	P23.4	PRE	963Z
P05.2	PRE	963Z	P13.2	PRE	963Z	P23.5	PRE	963Z
P05.9	PRE	963Z	P13.3	PRE	963Z	P23.6	PRE	963Z
P07.01	PRE	963Z	P13.4	PRE	963Z	P23.8	PRE	963Z
P07.02	PRE	963Z	P13.8	PRE	963Z	P23.9	PRE	963Z
P07.03	PRE	963Z	P13.9	PRE	963Z	P24.0	PRE	963Z
P07.11	PRE	963Z	P14.0	01	B06A, B06B, B71A, B71B	P24.1	PRE	963Z
P07.12	PRE	963Z	P14.1	01	B06A, B06B, B71A, B71B	P24.2	PRE	963Z
P07.13	PRE	963Z	P14.2	01	B06A, B06B, B71A, B71B	P24.3	PRE	963Z
P07.21	PRE	963Z	P14.3	01	B06A, B06B, B71A, B71B	P24.8	PRE	963Z
P07.22	PRE	963Z	P14.8	01	B06A, B06B, B71A, B71B	P24.9	PRE	963Z
P07.30	PRE	963Z	P14.9	01	B06A, B06B, B71A, B71B	P25.0	PRE	963Z
P07.31	PRE	963Z				P25.1	PRE	963Z
P07.32	PRE	963Z				P25.2	PRE	963Z
P08.0	PRE	963Z				P25.3	PRE	963Z
P08.1	PRE	963Z						

Anexa A Codul diagnosticelor/CMD/Index DRG

Codul	CMD	DRG	Codul	CMD	DRG	Codul	CMD	DRG
P25.8	PRE	963Z	P36.1	PRE	963Z	P52.2	PRE	963Z
P26.0	PRE	963Z	P36.2	PRE	963Z	P52.3	PRE	963Z
P26.1	PRE	963Z	P36.3	PRE	963Z	P52.4	PRE	963Z
P26.8	PRE	963Z	P36.4	PRE	963Z	P52.5	PRE	963Z
P26.9	PRE	963Z	P36.5	PRE	963Z	P52.6	PRE	963Z
P27.0	04	E72Z	P36.8	PRE	963Z	P52.8	PRE	963Z
P27.1	04	E72Z	P36.9	PRE	963Z	P52.9	PRE	963Z
P27.8	04	E72Z	P37.0	18	T64A, T64B	P53	16	Q62Z
P27.9	04	E72Z	P37.1	18	T64A, T64B	P54.0	PRE	963Z
P28.0	PRE	963Z	P37.2	18	T64A, T64B	P54.1	PRE	963Z
P28.1	PRE	963Z	P37.3	18	T64A, T64B	P54.2	PRE	963Z
P28.2	04	E72Z	P37.4	18	T64A, T64B	P54.3	PRE	963Z
P28.3	04	E72Z	P37.50	PRE	963Z	P54.4	PRE	963Z
P28.40	04	E72Z	P37.51	PRE	963Z	P54.5	PRE	963Z
P28.41	04	E72Z	P37.52	PRE	963Z	P54.6	PRE	963Z
P28.42	04	E72Z	P37.59	PRE	963Z	P54.8	PRE	963Z
P28.49	04	E72Z	P37.8	18	T64A, T64B	P54.9	PRE	963Z
P28.5	04	E72Z	P37.9	18	T64A, T64B	P55.0	16	Q61A, Q61B, Q61C
P28.81	04	E72Z	P38	PRE	963Z	P55.1	16	Q61A, Q61B, Q61C
P28.82	04	E72Z	P39.0	PRE	963Z	P55.8	16	Q61A, Q61B, Q61C
P28.83	04	E72Z	P39.1	PRE	963Z	P55.9	16	Q61A, Q61B, Q61C
P28.89	04	E72Z	P39.2	PRE	963Z	P56.0	PRE	963Z
P28.9	PRE	963Z	P39.3	PRE	963Z	P56.9	PRE	963Z
P29.0	PRE	963Z	P39.4	PRE	963Z	P57.0	PRE	963Z
P29.1	PRE	963Z	P39.8	PRE	963Z	P57.8	PRE	963Z
P29.2	PRE	963Z	P39.9	PRE	963Z	P57.9	PRE	963Z
P29.3	PRE	963Z	P50.0	PRE	963Z	P58.0	PRE	963Z
P29.4	PRE	963Z	P50.1	PRE	963Z	P58.1	PRE	963Z
P29.81	PRE	963Z	P50.2	PRE	963Z	P58.2	PRE	963Z
P29.82	PRE	963Z	P50.3	PRE	963Z	P58.3	PRE	963Z
P29.89	PRE	963Z	P50.4	PRE	963Z	P58.4	PRE	963Z
P29.9	PRE	963Z	P50.5	PRE	963Z	P58.5	PRE	963Z
P35.0	23	Z65Z	P50.8	PRE	963Z	P58.8	PRE	963Z
P35.1	18	T63A, T63B	P50.9	PRE	963Z	P58.9	PRE	963Z
P35.2	18	T64A, T64B	P51.0	PRE	963Z	P59.0	PRE	963Z
P35.3	07	H63A, H63B	P51.8	PRE	963Z	P59.1	07	H63A, H63B
P35.8	18	T64A, T64B	P51.9	PRE	963Z	P59.2	07	H63A, H63B
P35.9	18	T64A, T64B	P52.0	PRE	963Z	P59.3	PRE	963Z
P36.0	PRE	963Z	P52.1	PRE	963Z	P59.8	PRE	963Z

Anexa A Codul diagnosticelor/CMD/Index DRG

Codul	CMD	DRG	Codul	CMD	DRG	Codul	CMD	DRG
P59.9	PRE	963Z	P74.39	10	K62A, K62B, K62C	P91.1	01	B06A, B06B, B74Z
P60	16	Q62Z	P74.4	10	K62A, K62B, K62C	P91.2	01	B06A, B06B, B74Z
P61.0	16	Q62Z	P74.5	10	K62A, K62B, K62C	P91.3	01	B06A, B06B, B81A, B81B
P61.1	PRE	963Z	P74.8	10	K62A, K62B, K62C	P91.4	01	B06A, B06B, B74Z
P61.2	16	Q61A, Q61B, Q61C	P74.9	10	K62A, K62B, K62C	P91.5	01	B06A, B06B, B74Z
P61.3	16	Q61A, Q61B, Q61C	P75	PRE	963Z	P91.81	01	B06A, B06B, B74Z
P61.4	16	Q61A, Q61B, Q61C	P76.0	PRE	963Z	P91.89	01	B06A, B06B, B74Z
P61.5	16	Q60A, Q60B, Q60C	P76.1	06	G45A, G45B, G70A, G70B	P91.9	01	B06A, B06B, B74Z
P61.6	16	Q62Z	P76.2	06	G42A, G42B, G65A, G65B	P92.0	10	K62A, K62B, K62C
P61.8	PRE	963Z	P76.8	06	G45A, G45B, G70A, G70B	P92.1	10	K62A, K62B, K62C
P61.9	PRE	963Z	P76.9	06	G45A, G45B, G70A, G70B	P92.2	10	K62A, K62B, K62C
P70.0	PRE	963Z	P77	06	G45A, G45B, G70A, G70B	P92.3	10	K62A, K62B, K62C
P70.1	PRE	963Z	P78.0	PRE	963Z	P92.4	10	K62A, K62B, K62C
P70.2	10	K01Z, K60A, K60B	P78.1	PRE	963Z	P92.5	10	K62A, K62B, K62C
P70.3	10	K63Z	P78.2	PRE	963Z	P92.8	10	K62A, K62B, K62C
P70.4	10	K63Z	P78.3	06	G45A, G45B, G70A, G70B	P92.9	10	K62A, K62B, K62C
P70.8	10	K62A, K62B, K62C	P78.8	06	G45A, G45B, G70A, G70B	P93	PRE	963Z
P70.9	10	K62A, K62B, K62C	P78.9	06	G45A, G45B, G70A, G70B	P94.0	01	B06A, B06B, B67A, B67B, B67C
P71.0	10	K62A, K62B, K62C	P80.0	PRE	963Z	P94.1	PRE	963Z
P71.1	10	K62A, K62B, K62C	P80.8	PRE	963Z	P94.2	PRE	963Z
P71.2	10	K62A, K62B, K62C	P80.9	PRE	963Z	P94.8	PRE	963Z
P71.3	10	K62A, K62B, K62C	P81.0	PRE	963Z	P94.9	PRE	963Z
P71.4	10	K62A, K62B, K62C	P81.8	PRE	963Z	P95	PRE	961Z, 963Z
P71.8	10	K62A, K62B, K62C	P81.9	PRE	963Z	P96.0	PRE	963Z
P71.9	10	K62A, K62B, K62C	P83.0	PRE	963Z	P96.1	PRE	963Z
P72.0	10	K62A, K62B, K62C	P83.1	09	J67A, J67B	P96.2	PRE	963Z
P72.1	10	K64A, K64B	P83.2	PRE	963Z	P96.3	PRE	963Z
P72.2	10	K62A, K62B, K62C	P83.3	23	Z61Z	P96.4	PRE	961Z, 963Z
P72.8	10	K62A, K62B, K62C	P83.4	09	J06A, J06B, J06C, J07A, J07B, J07C, J63Z	P96.50	PRE	963Z
P72.9	10	K62A, K62B, K62C	P83.5	12	M64Z	P96.51	PRE	963Z
P74.0	10	K62A, K62B, K62C	P83.6	09	J67A, J67B	P96.52	PRE	963Z
P74.1	10	K62A, K62B, K62C	P83.8	09	J67A, J67B	P96.53	PRE	963Z
P74.20	10	K62A, K62B, K62C	P83.9	09	J67A, J67B	P96.54	PRE	963Z
P74.21	10	K62A, K62B, K62C	P90	01	B06A, B06B, B76A, B76B	P96.59	PRE	963Z
P74.22	10	K62A, K62B, K62C	P91.0	01	B06A, B06B, B74Z	P96.81	PRE	963Z
P74.29	10	K62A, K62B, K62C				P96.89	PRE	963Z
P74.30	10	K62A, K62B, K62C				P96.9	PRE	963Z
P74.31	10	K62A, K62B, K62C				Q00.00	01	B06A, B06B, B81A, B81B
P74.32	10	K62A, K62B, K62C						

Anexa A Codul diagnosticelor/CMD/Index DRG

Codul	CMD	DRG	Codul	CMD	DRG	Codul	CMD	DRG
Q00.01	01	B06A, B81B, B06B, B81A,	Q04.33	01	B06A, B81B, B06B, B81A,	Q05.50	01	B06A, B81B, B06B, B81A,
Q00.09	01	B06A, B81B, B06B, B81A,	Q04.34	01	B06A, B81B, B06B, B81A,	Q05.51	01	B06A, B81B, B06B, B81A,
Q00.1	01	B06A, B81B, B06B, B81A,	Q04.35	01	B06A, B81B, B06B, B81A,	Q05.52	01	B06A, B81B, B06B, B81A,
Q00.20	01	B06A, B81B, B06B, B81A,	Q04.36	01	B06A, B81B, B06B, B81A,	Q05.60	01	B06A, B81B, B06B, B81A,
Q00.21	01	B06A, B81B, B06B, B81A,	Q04.39	01	B06A, B81B, B06B, B81A,	Q05.61	01	B06A, B81B, B06B, B81A,
Q00.22	01	B06A, B81B, B06B, B81A,	Q04.4	01	B06A, B81B, B06B, B81A,	Q05.62	01	B06A, B81B, B06B, B81A,
Q01.0	01	B06A, B81B, B06B, B81A,	Q04.5	01	B06A, B81B, B06B, B81A,	Q05.70	01	B06A, B81B, B06B, B81A,
Q01.1	01	B06A, B81B, B06B, B81A,	Q04.60	01	B06A, B81B, B06B, B81A,	Q05.71	01	B06A, B81B, B06B, B81A,
Q01.2	01	B06A, B81B, B06B, B81A,	Q04.61	01	B06A, B81B, B06B, B81A,	Q05.72	01	B06A, B81B, B06B, B81A,
Q01.81	01	B06A, B81B, B06B, B81A,	Q04.62	01	B06A, B81B, B06B, B81A,	Q05.80	01	B06A, B81B, B06B, B81A,
Q01.82	01	B06A, B81B, B06B, B81A,	Q04.8	01	B06A, B81B, B06B, B81A,	Q05.81	01	B06A, B81B, B06B, B81A,
Q01.83	01	B06A, B81B, B06B, B81A,	Q04.9	01	B06A, B81B, B06B, B81A,	Q05.82	01	B06A, B81B, B06B, B81A,
Q01.84	01	B06A, B81B, B06B, B81A,	Q05.00	01	B06A, B81B, B06B, B81A,	Q05.90	01	B06A, B81B, B06B, B81A,
Q01.89	01	B06A, B81B, B06B, B81A,	Q05.01	01	B06A, B81B, B06B, B81A,	Q05.91	01	B06A, B81B, B06B, B81A,
Q01.9	01	B06A, B81B, B06B, B81A,	Q05.02	01	B06A, B81B, B06B, B81A,	Q05.92	01	B06A, B81B, B06B, B81A,
Q02	01	B06A, B81B, B06B, B81A,	Q05.10	01	B06A, B81B, B06B, B81A,	Q06.0	01	B06A, B81B, B06B, B81A,
Q03.0	01	B06A, B81B, B06B, B81A,	Q05.11	01	B06A, B81B, B06B, B81A,	Q06.1	01	B06A, B81B, B06B, B81A,
Q03.1	01	B06A, B81B, B06B, B81A,	Q05.12	01	B06A, B81B, B06B, B81A,	Q06.2	01	B06A, B81B, B06B, B81A,
Q03.8	01	B06A, B81B, B06B, B81A,	Q05.20	01	B06A, B81B, B06B, B81A,	Q06.3	01	B06A, B81B, B06B, B81A,
Q03.9	01	B06A, B81B, B06B, B81A,	Q05.21	01	B06A, B81B, B06B, B81A,	Q06.4	01	B06A, B81B, B06B, B81A,
Q04.00	01	B06A, B81B, B06B, B81A,	Q05.22	01	B06A, B81B, B06B, B81A,	Q06.8	01	B06A, B81B, B06B, B81A,
Q04.01	01	B06A, B81B, B06B, B81A,	Q05.30	01	B06A, B81B, B06B, B81A,	Q06.9	01	B06A, B81B, B06B, B81A,
Q04.09	01	B06A, B81B, B06B, B81A,	Q05.31	01	B06A, B81B, B06B, B81A,	Q07.0	01	B06A, B81B, B06B, B81A,
Q04.1	01	B06A, B81B, B06B, B81A,	Q05.32	01	B06A, B81B, B06B, B81A,	Q07.81	01	B06A, B81B, B06B, B81A,
Q04.2	01	B06A, B81B, B06B, B81A,	Q05.40	01	B06A, B81B, B06B, B81A,	Q07.82	01	B06A, B81B, B06B, B81A,
Q04.31	01	B06A, B81B, B06B, B81A,	Q05.41	01	B06A, B81B, B06B, B81A,	Q07.89	01	B06A, B81B, B06B, B81A,
Q04.32	01	B06A, B81B, B06B, B81A,	Q05.42	01	B06A, B81B, B06B, B81A,	Q07.9	01	B06A, B81B, B06B, B81A,

Anexa A Codul diagnosticelor/CMD/Index DRG

Codul	CMD	DRG	Codul	CMD	DRG	Codul	CMD	DRG
Q10.0	02	C63A, C63B	Q13.1	02	C63A, C63B	Q16.5	03	D66A, D66B
	15	P65C, P66C, P67C		15	P65C, P66C, P67C		15	P65C, P66C, P67C
Q10.1	02	C63A, C63B	Q13.2	02	C63A, C63B	Q16.9	03	D66A, D66B
	15	P65C, P66C, P67C		15	P65C, P66C, P67C		15	P65C, P66C, P67C
Q10.2	02	C63A, C63B	Q13.3	02	C63A, C63B	Q17.0	03	D66A, D66B
	15	P65C, P66C, P67C		15	P65C, P66C, P67C		03	D66A, D66B
Q10.3	02	C63A, C63B	Q13.4	02	C63A, C63B	Q17.2	03	D66A, D66B
	15	P65C, P66C, P67C		15	P65C, P66C, P67C		03	D66A, D66B
Q10.4	02	C63A, C63B	Q13.5	02	C63A, C63B	Q17.4	03	D66A, D66B
Q10.5	02	C63A, C63B		15	P65C, P66C, P67C		03	D66A, D66B
Q10.6	02	C63A, C63B	Q13.8	02	C63A, C63B	Q17.8	03	D66A, D66B
	15	P65C, P66C, P67C		15	P65C, P66C, P67C		03	D66A, D66B
Q10.7	02	C63A, C63B	Q13.9	02	C63A, C63B	Q18.0	03	D66A, D66B
	15	P65C, P66C, P67C		Q14.0	02		C63A, C63B	Q18.1
Q11.0	02	C63A, C63B	15		P65C, P66C, P67C	Q18.2	03	
	15	P65C, P66C, P67C	Q14.1	02	C63A, C63B		Q18.3	09
Q11.1	02	C63A, C63B		15	P65C, P66C, P67C	Q18.4		03
	15	P65C, P66C, P67C	Q14.2	02	C63A, C63B		Q18.5	03
Q11.2	02	C63A, C63B		15	P65C, P66C, P67C	Q18.6		03
	15	P65C, P66C, P67C	Q14.3	02	C63A, C63B		Q18.7	03
Q11.3	02	C63A, C63B		15	P65C, P66C, P67C	Q18.8		03
	15	P65C, P66C, P67C	Q14.8	02	C63A, C63B		Q18.9	09
Q12.0	02	C63A, C63B		15	P65C, P66C, P67C	Q20.0		05
	15	P65C, P66C, P67C	Q14.9	02	C63A, C63B		Q20.1	05
Q12.1	02	C63A, C63B		Q15.0	02	C63A, C63B		Q20.2
	15	P65C, P66C, P67C	Q15.8		02	C63A, C63B	Q20.3	
Q12.2	02	C63A, C63B		15	P65C, P66C, P67C	Q20.4		05
	15	P65C, P66C, P67C	Q15.9	02	C63A, C63B		Q20.5	05
Q12.3	02	C63A, C63B		Q16.0	03	D66A, D66B		Q20.6
	15	P65C, P66C, P67C	15		P65C, P66C, P67C	Q20.8	05	
Q12.4	02	C63A, C63B	Q16.1	03	D66A, D66B		Q20.9	05
	15	P65C, P66C, P67C		15	P65C, P66C, P67C	Q21.0		05
Q12.8	02	C63A, C63B	Q16.2	03	D66A, D66B		Q21.1	05
	15	P65C, P66C, P67C		15	P65C, P66C, P67C	Q21.2		05
Q12.9	02	C63A, C63B	Q16.3	03	D66A, D66B		Q21.3	05
	15	P65C, P66C, P67C		15	P65C, P66C, P67C	Q21.4		05
Q13.0	02	C63A, C63B	Q16.4	03	D66A, D66B		Q21.8	05
	15	P65C, P66C, P67C		15	P65C, P66C, P67C	Q21.9		05
							Q22.0	05

Anexa A Codul diagnosticelor/CMD/Index DRG

Codul	CMD	DRG	Codul	CMD	DRG	Codul	CMD	DRG
Q22.1	05	F68Z	Q26.5	05	F68Z	Q33.1	04	E75A, E75B, E75C
Q22.2	05	F68Z	Q26.6	05	F68Z		15	P65C, P66C, P67C
Q22.3	05	F68Z	Q26.8	05	F68Z	Q33.2	04	E75A, E75B, E75C
Q22.4	05	F68Z	Q26.9	05	F68Z	Q33.3	04	E75A, E75B, E75C
Q22.5	05	F68Z	Q27.0	05	F65A, F65B	Q33.4	04	E65A, E65B
Q22.6	05	F68Z	Q27.1	05	F65A, F65B	Q33.5	04	E75A, E75B, E75C
Q22.8	05	F68Z	Q27.2	05	F65A, F65B		15	P65C, P66C, P67C
Q22.9	05	F68Z	Q27.3	05	F65A, F65B	Q33.6	04	E75A, E75B, E75C
Q23.0	05	F68Z	Q27.4	05	F65A, F65B	Q33.8	04	E75A, E75B, E75C
Q23.1	05	F68Z	Q27.8	05	F65A, F65B		15	P65C, P66C, P67C
Q23.2	05	F68Z	Q27.9	05	F65A, F65B	Q33.9	04	E75A, E75B, E75C
Q23.3	05	F68Z	Q28.0	01	B06A, B06B, B81A, B81B	Q34.0	04	E75A, E75B, E75C
Q23.4	05	F68Z	Q28.1	01	B06A, B06B, B81A, B81B	Q34.1	04	E75A, E75B, E75C
Q23.8	05	F68Z	Q28.2	01	B06A, B06B, B81A, B81B	Q34.8	04	E75A, E75B, E75C
Q23.9	05	F68Z	Q28.3	01	B06A, B06B, B81A, B81B	Q34.9	04	E75A, E75B, E75C
Q24.0	05	F68Z	Q28.8	05	F65A, F65B	Q35.1	03	D03Z, D40Z, D67A, D67B
Q24.1	05	F68Z					15	P65C, P66C, P67C
Q24.2	05	F68Z	Q28.9	05	F65A, F65B	Q35.3	03	D03Z, D40Z, D67A, D67B
Q24.3	05	F68Z					15	P65C, P66C, P67C
Q24.4	05	F68Z	Q30.0	03	D66A, D66B	Q35.5	03	D03Z, D40Z, D67A, D67B
Q24.5	05	F68Z	Q30.1	03	D66A, D66B		15	P65C, P66C, P67C
Q24.6	05	F68Z	Q30.2	03	D66A, D66B	Q35.7	03	D03Z, D40Z, D67A, D67B
Q24.8	05	F68Z	Q30.3	03	D66A, D66B		15	P65C, P66C, P67C
Q24.9	05	F68Z	Q30.8	03	D66A, D66B	Q35.9	03	D03Z, D40Z, D67A, D67B
Q25.0	05	F68Z	Q30.9	03	D66A, D66B		15	P65C, P66C, P67C
Q25.1	05	F68Z	Q31.0	03	D66A, D66B	Q36.0	03	D03Z, D40Z, D67A, D67B
Q25.2	05	F68Z	Q31.1	03	D66A, D66B		15	P65C, P66C, P67C
Q25.3	05	F68Z	Q31.2	03	D66A, D66B	Q36.1	03	D03Z, D40Z, D67A, D67B
Q25.4	05	F68Z	Q31.3	03	D66A, D66B		15	P65C, P66C, P67C
Q25.5	05	F68Z	Q31.5	03	D66A, D66B	Q36.9	03	D03Z, D40Z, D67A, D67B
Q25.6	05	F68Z	Q31.8	03	D66A, D66B		15	P65C, P66C, P67C
Q25.7	05	F68Z	Q31.9	03	D66A, D66B	Q37.0	03	D03Z, D40Z, D67A, D67B
Q25.8	05	F65A, F65B	Q32.0	03	D66A, D66B		15	P65C, P66C, P67C
Q25.9	05	F65A, F65B	Q32.1	03	D66A, D66B	Q37.1	03	D03Z, D40Z, D67A, D67B
Q26.0	05	F68Z	Q32.2	03	D66A, D66B		15	P65C, P66C, P67C
Q26.1	05	F68Z	Q32.3	03	D66A, D66B	Q37.2	03	D03Z, D40Z, D67A, D67B
Q26.2	05	F68Z	Q32.4	03	D66A, D66B		15	P65C, P66C, P67C
Q26.3	05	F68Z	Q33.0	04	E75A, E75B, E75C		15	P65C, P66C, P67C
Q26.4	05	F68Z					15	P65C, P66C, P67C

Anexa A Codul diagnosticelor/CMD/Index DRG

Codul	CMD	DRG	Codul	CMD	DRG	Codul	CMD	DRG
Q37.3	03	D03Z, D40Z, D67A, D67B	Q39.82	06	G45A, G45B, G70A, G70B	Q42.22	06	G45A, G45B, G70A, G70B
Q37.4	03	D03Z, D40Z, D67A, D67B		15	P65C, P66C, P67C	Q42.29	06	G45A, G45B, G70A, G70B
Q37.5	03	D03Z, D40Z, D67A, D67B	Q39.89	06	G45A, G45B, G70A, G70B	Q42.3	06	G45A, G45B, G70A, G70B
Q37.8	03	D03Z, D40Z, D67A, D67B		15	P65C, P66C, P67C	Q42.8	06	G45A, G45B, G70A, G70B
Q37.9	03	D03Z, D40Z, D67A, D67B	Q39.9	06	G45A, G45B, G70A, G70B	Q42.9	06	G45A, G45B, G70A, G70B
Q38.0	03	D03Z, D40Z, D67A, D67B	Q40.0	06	G45A, G45B, G70A, G70B	Q43.0	06	G42A, G42B, G62Z
Q38.1	03	D03Z, D40Z, D67A, D67B		15	P65C, P66C, P67C	Q43.10	06	G45A, G45B, G70A, G70B
Q38.2	03	D03Z, D40Z, D67A, D67B	Q40.1	06	G45A, G45B, G70A, G70B	Q43.11	06	G45A, G45B, G70A, G70B
Q38.3	03	D03Z, D40Z, D67A, D67B		15	P65C, P66C, P67C	Q43.12	06	G45A, G45B, G70A, G70B
Q38.4	03	D03Z, D40Z, D67A, D67B	Q40.2	06	G45A, G45B, G70A, G70B	Q43.19	06	G45A, G45B, G70A, G70B
Q38.5	03	D03Z, D40Z, D67A, D67B	Q40.3	06	G45A, G45B, G70A, G70B	Q43.2	06	G45A, G45B, G70A, G70B
Q38.6	03	D03Z, D40Z, D67A, D67B	Q40.8	06	G45A, G45B, G70A, G70B	Q43.31	06	G45A, G45B, G70A, G70B
Q38.7	03	D03Z, D66A, D66B	Q40.9	06	G45A, G45B, G70A, G70B	Q43.32	06	G45A, G45B, G70A, G70B
Q38.8	03	D03Z, D66A, D66B	Q41.0	06	G45A, G45B, G70A, G70B	Q43.39	06	G45A, G45B, G70A, G70B
Q39.0	06	G45A, G45B, G70A, G70B	Q41.1	06	G45A, G45B, G70A, G70B	Q43.4	06	G45A, G45B, G70A, G70B
Q39.11	06	G45A, G45B, G70A, G70B	Q41.2	06	G45A, G45B, G70A, G70B		15	P65C, P66C, P67C
Q39.12	06	G45A, G45B, G70A, G70B	Q41.8	06	G45A, G45B, G70A, G70B	Q43.5	06	G45A, G45B, G70A, G70B
Q39.19	06	G45A, G45B, G70A, G70B	Q41.9	06	G45A, G45B, G70A, G70B		15	P65C, P66C, P67C
Q39.21	06	G45A, G45B, G70A, G70B	Q42.00	06	G45A, G45B, G70A, G70B	Q43.6	06	G45A, G45B, G70A, G70B
Q39.22	06	G45A, G45B, G70A, G70B	Q42.01	06	G45A, G45B, G70A, G70B		15	P65C, P66C, P67C
Q39.3	06	G45A, G45B, G70A, G70B	Q42.02	06	G45A, G45B, G70A, G70B	Q43.7	06	G45A, G45B, G70A, G70B
Q39.4	06	G45A, G45B, G70A, G70B	Q42.03	06	G45A, G45B, G70A, G70B		15	P65C, P66C, P67C
Q39.5	06	G45A, G45B, G70A, G70B	Q42.04	06	G45A, G45B, G70A, G70B	Q43.8	06	G45A, G45B, G70A, G70B
	15	P65C, P66C, P67C	Q42.05	06	G45A, G45B, G70A, G70B		15	P65C, P66C, P67C
Q39.6	06	G45A, G45B, G70A, G70B	Q42.09	06	G45A, G45B, G70A, G70B	Q43.9	06	G45A, G45B, G70A, G70B
	15	P65C, P66C, P67C	Q42.1	06	G45A, G45B, G70A, G70B		15	P65C, P66C, P67C
Q39.81	06	G45A, G45B, G70A, G70B	Q42.20	06	G45A, G45B, G70A, G70B	Q44.0	07	H63A, H63B
	15	P65C, P66C, P67C	Q42.21	06	G45A, G45B, G70A, G70B	Q44.1	07	H63A, H63B
						Q44.2	07	H64A, H64B
						Q44.3	07	H64A, H64B

Anexa A Codul diagnosticelor/CMD/Index DRG

Codul	CMD	DRG	Codul	CMD	DRG	Codul	CMD	DRG
Q44.4	07	H63A, H63B	Q51.8	13	N62A, N62B	Q56.3	10	K64A, K64B
Q44.5	07	H63A, H63B	Q51.9	13	N62A, N62B	Q56.4	10	K64A, K64B
Q44.6	07	H63A, H63B	Q52.0	13	N62A, N62B	Q60.0	11	L67A, L67B, L67C
Q44.7	07	H63A, H63B	Q52.1	13	N62A, N62B	Q60.1	11	L67A, L67B, L67C
Q45.0	07	H62A, H62B	Q52.2	13	N62A, N62B	Q60.2	11	L67A, L67B, L67C
Q45.1	07	H62A, H62B	Q52.3	13	N62A, N62B	Q60.3	11	L67A, L67B, L67C
Q45.2	07	H62A, H62B	Q52.4	13	N62A, N62B	Q60.4	11	L67A, L67B, L67C
Q45.31	07	H62A, H62B	Q52.5	13	N62A, N62B	Q60.5	11	L67A, L67B, L67C
Q45.39	07	H62A, H62B	Q52.6	13	N62A, N62B	Q60.6	11	L67A, L67B, L67C
Q45.81	06	G45A, G45B, G70A, G70B	Q52.7	13	N62A, N62B	Q61.0	11	L67A, L67B, L67C
Q45.82	06	G45A, G45B, G70A, G70B	Q52.8	13	N62A, N62B		15	P65C, P66C, P67C
Q45.83	06	G45A, G45B, G70A, G70B	Q52.9	13	N62A, N62B	Q61.1	11	L67A, L67B, L67C
Q45.84	06	G45A, G45B, G70A, G70B	Q53.0	12	M64Z	Q61.2	11	L67A, L67B, L67C
Q45.89	06	G45A, G45B, G70A, G70B	Q53.1	12	M64Z		15	P65C, P66C, P67C
Q45.9	06	G45A, G45B, G70A, G70B	Q53.2	12	M64Z	Q61.3	11	L67A, L67B, L67C
Q50.00	13	N62A, N62B	Q53.9	12	M64Z		15	P65C, P66C, P67C
Q50.01	13	N62A, N62B	Q54.0	12	M64Z	Q61.40	11	L67A, L67B, L67C
Q50.02	13	N62A, N62B	Q54.1	12	M64Z		15	P65C, P66C, P67C
Q50.10	13	N62A, N62B	Q54.2	12	M64Z	Q61.41	11	L67A, L67B, L67C
Q50.11	13	N62A, N62B	Q54.3	12	M64Z		15	P65C, P66C, P67C
Q50.12	13	N62A, N62B	Q54.4	12	M64Z	Q61.42	11	L67A, L67B, L67C
Q50.2	13	N62A, N62B	Q54.8	12	M64Z		15	P65C, P66C, P67C
Q50.31	13	N62A, N62B	Q54.9	12	M64Z	Q61.50	11	L67A, L67B, L67C
Q50.39	13	N62A, N62B	Q55.00	12	M64Z		15	P65C, P66C, P67C
Q50.4	13	N62A, N62B	Q55.01	12	M64Z	Q61.51	11	L67A, L67B, L67C
Q50.5	13	N62A, N62B	Q55.02	12	M64Z		15	P65C, P66C, P67C
Q50.61	13	N62A, N62B	Q55.1	12	M64Z	Q61.52	11	L67A, L67B, L67C
Q50.69	13	N62A, N62B	Q55.21	12	M64Z		15	P65C, P66C, P67C
Q51.0	13	N62A, N62B	Q55.22	12	M64Z	Q61.8	11	L67A, L67B, L67C
Q51.1	13	N62A, N62B	Q55.29	12	M64Z		15	P65C, P66C, P67C
Q51.2	13	N62A, N62B	Q55.3	12	M64Z	Q61.9	11	L67A, L67B, L67C
Q51.3	13	N62A, N62B	Q55.4	12	M64Z		15	P65C, P66C, P67C
Q51.4	13	N62A, N62B	Q55.5	12	M64Z	Q62.0	11	L67A, L67B, L67C
Q51.5	13	N62A, N62B	Q55.6	12	M64Z		15	P65C, P66C, P67C
Q51.6	13	N62A, N62B	Q55.8	12	M64Z	Q62.11	11	L67A, L67B, L67C
Q51.7	13	N62A, N62B	Q55.9	12	M64Z		15	P65C, P66C, P67C
			Q56.0	10	K64A, K64B	Q62.12	11	L67A, L67B, L67C
			Q56.1	10	K64A, K64B		15	P65C, P66C, P67C
			Q56.2	10	K64A, K64B			

Anexa A Codul diagnosticelor/CMD/Index DRG

Codul	CMD	DRG	Codul	CMD	DRG	Codul	CMD	DRG
Q62.13	11	L67A, L67B, L67C	Q63.10	11	L67A, L67B, L67C	Q64.73	11	L67A, L67B, L67C
	15	P65C, P66C, P67C		11	L67A, L67B, L67C		15	P65C, P66C, P67C
Q62.14	11	L67A, L67B, L67C	Q63.11	11	L67A, L67B, L67C	Q64.74	11	L67A, L67B, L67C
	15	P65C, P66C, P67C		11	L67A, L67B, L67C		15	P65C, P66C, P67C
Q62.18	11	L67A, L67B, L67C	Q63.19	11	L67A, L67B, L67C	Q64.75	11	L67A, L67B, L67C
	15	P65C, P66C, P67C		11	L67A, L67B, L67C		15	P65C, P66C, P67C
Q62.19	11	L67A, L67B, L67C	Q63.20	11	L67A, L67B, L67C	Q64.76	11	L67A, L67B, L67C
	15	P65C, P66C, P67C		11	L67A, L67B, L67C		15	P65C, P66C, P67C
Q62.2	11	L67A, L67B, L67C	Q63.21	11	L67A, L67B, L67C	Q64.77	11	L67A, L67B, L67C
	15	P65C, P66C, P67C		11	L67A, L67B, L67C		15	P65C, P66C, P67C
Q62.31	11	L67A, L67B, L67C	Q63.22	11	L67A, L67B, L67C	Q64.78	11	L67A, L67B, L67C
	15	P65C, P66C, P67C		11	L67A, L67B, L67C		15	P65C, P66C, P67C
Q62.32	11	L67A, L67B, L67C	Q63.23	11	L67A, L67B, L67C	Q64.79	11	L67A, L67B, L67C
	15	P65C, P66C, P67C		11	L67A, L67B, L67C		15	P65C, P66C, P67C
Q62.33	11	L67A, L67B, L67C	Q63.29	11	L67A, L67B, L67C	Q64.8	11	L67A, L67B, L67C
	15	P65C, P66C, P67C		11	L67A, L67B, L67C		11	L67A, L67B, L67C
Q62.34	11	L67A, L67B, L67C	Q63.3	11	L67A, L67B, L67C	Q64.9	11	L67A, L67B, L67C
	15	P65C, P66C, P67C		11	L67A, L67B, L67C		08	I02A, I02B, I20Z, I76A, I76B, I76C
Q62.39	11	L67A, L67B, L67C	Q63.81	11	L67A, L67B, L67C	Q65.0	15	P65C, P66C, P67C
	15	P65C, P66C, P67C		11	L67A, L67B, L67C		08	I02A, I02B, I20Z, I76A, I76B, I76C
Q62.4	11	L67A, L67B, L67C	Q63.89	11	L67A, L67B, L67C	Q65.1	15	P65C, P66C, P67C
	15	P65C, P66C, P67C		11	L67A, L67B, L67C		08	I02A, I02B, I20Z, I76A, I76B, I76C
Q62.51	11	L67A, L67B, L67C	Q63.9	11	L67A, L67B, L67C	Q65.2	15	P65C, P66C, P67C
	15	P65C, P66C, P67C		11	L67A, L67B, L67C		08	I02A, I02B, I20Z, I76A, I76B, I76C
Q62.52	11	L67A, L67B, L67C	Q64.0	11	L67A, L67B, L67C	Q65.3	15	P65C, P66C, P67C
	15	P65C, P66C, P67C		11	L67A, L67B, L67C		08	I02A, I02B, I20Z, I76A, I76B, I76C
Q62.59	11	L67A, L67B, L67C	Q64.11	11	L67A, L67B, L67C	Q65.4	15	P65C, P66C, P67C
	15	P65C, P66C, P67C		11	L67A, L67B, L67C		08	I02A, I02B, I20Z, I76A, I76B, I76C
Q62.60	11	L67A, L67B, L67C	Q64.19	11	L67A, L67B, L67C	Q65.5	15	P65C, P66C, P67C
	15	P65C, P66C, P67C		11	L67A, L67B, L67C		08	I02A, I02B, I20Z, I76A, I76B, I76C
Q62.61	11	L67A, L67B, L67C	Q64.20	11	L67A, L67B, L67C	Q65.60	15	P65C, P66C, P67C
	15	P65C, P66C, P67C		11	L67A, L67B, L67C		08	I02A, I02B, I20Z, I76A, I76B, I76C
Q62.62	11	L67A, L67B, L67C	Q64.21	11	L67A, L67B, L67C	Q65.61	15	P65C, P66C, P67C
	15	P65C, P66C, P67C		11	L67A, L67B, L67C		08	I02A, I02B, I20Z, I76A, I76B, I76C
Q62.63	11	L67A, L67B, L67C	Q64.22	11	L67A, L67B, L67C	Q65.62	15	P65C, P66C, P67C
	15	P65C, P66C, P67C		11	L67A, L67B, L67C		08	I02A, I02B, I20Z, I76A, I76B, I76C
Q62.64	11	L67A, L67B, L67C	Q64.31	11	L67A, L67B, L67C	Q65.8	15	P65C, P66C, P67C
	15	P65C, P66C, P67C		11	L67A, L67B, L67C		08	I02A, I02B, I20Z, I76A, I76B, I76C
Q62.65	11	L67A, L67B, L67C	Q64.32	11	L67A, L67B, L67C			
	15	P65C, P66C, P67C		11	L67A, L67B, L67C			
Q62.66	11	L67A, L67B, L67C	Q64.33	11	L67A, L67B, L67C			
	15	P65C, P66C, P67C		11	L67A, L67B, L67C			
Q62.69	11	L67A, L67B, L67C	Q64.34	11	L67A, L67B, L67C			
	15	P65C, P66C, P67C		11	L67A, L67B, L67C			
Q62.70	11	L67A, L67B, L67C	Q64.39	11	L67A, L67B, L67C			
	15	P65C, P66C, P67C		11	L67A, L67B, L67C			
Q62.71	11	L67A, L67B, L67C	Q64.41	11	L67A, L67B, L67C			
	15	P65C, P66C, P67C		11	L67A, L67B, L67C			
Q62.72	11	L67A, L67B, L67C	Q64.42	11	L67A, L67B, L67C			
	15	P65C, P66C, P67C		11	L67A, L67B, L67C			
Q62.8	11	L67A, L67B, L67C	Q64.43	11	L67A, L67B, L67C			
	15	P65C, P66C, P67C		11	L67A, L67B, L67C			
Q63.01	11	L67A, L67B, L67C	Q64.44	11	L67A, L67B, L67C			
	15	P65C, P66C, P67C		11	L67A, L67B, L67C			
Q63.02	11	L67A, L67B, L67C	Q64.49	11	L67A, L67B, L67C			
	15	P65C, P66C, P67C		11	L67A, L67B, L67C			
Q63.09	11	L67A, L67B, L67C	Q64.5	11	L67A, L67B, L67C			
	15	P65C, P66C, P67C		11	L67A, L67B, L67C			

Anexa A Codul diagnosticelor/CMD/Index DRG

Codul	CMD	DRG	Codul	CMD	DRG	Codul	CMD	DRG
Q65.9	08	I02A, I02B, I20Z, I76A, I76B, I76C	Q68.0	08	I02A, I02B, I20Z, I76A, I76B, I76C	Q71.32	08	I02A, I02B, I20Z, I30Z, I76A, I76B, I76C
Q66.0	08	I02A, I02B, I20Z, I76A, I76B, I76C	Q68.1	08	I02A, I02B, I20Z, I30Z, I76A, I76B, I76C		15	P65C, P66C, P67C
Q66.1	08	I02A, I02B, I20Z, I76A, I76B, I76C	Q68.2	08	I02A, I02B, I20Z, I75A, I75B, I75C	Q71.33	08	I02A, I02B, I20Z, I30Z, I76A, I76B, I76C
Q66.2	08	I02A, I02B, I20Z, I76A, I76B, I76C		15	P65C, P66C, P67C		15	P65C, P66C, P67C
Q66.3	08	I02A, I02B, I20Z, I76A, I76B, I76C	Q68.3	08	I02A, I02B, I20Z, I76A, I76B, I76C	Q71.4	08	I02A, I02B, I20Z, I76A, I76B, I76C
Q66.4	08	I02A, I02B, I20Z, I76A, I76B, I76C	Q68.4	08	I02A, I02B, I20Z, I76A, I76B, I76C		15	P65C, P66C, P67C
Q66.5	08	I02A, I02B, I20Z, I76A, I76B, I76C	Q68.5	08	I02A, I02B, I20Z, I76A, I76B, I76C	Q71.5	08	I02A, I02B, I20Z, I76A, I76B, I76C
Q66.6	08	I02A, I02B, I20Z, I76A, I76B, I76C	Q68.8	08	I02A, I02B, I20Z, I76A, I76B, I76C		15	P65C, P66C, P67C
Q66.7	08	I02A, I02B, I20Z, I76A, I76B, I76C	Q69.0	08	I02A, I02B, I20Z, I30Z, I76A, I76B, I76C	Q71.6	08	I02A, I02B, I20Z, I30Z, I76A, I76B, I76C
Q66.8	08	I02A, I02B, I20Z, I76A, I76B, I76C	Q69.1	08	I02A, I02B, I20Z, I30Z, I76A, I76B, I76C		15	P65C, P66C, P67C
Q66.9	08	I02A, I02B, I20Z, I76A, I76B, I76C	Q69.2	08	I02A, I02B, I20Z, I76A, I76B, I76C	Q71.8	08	I02A, I02B, I20Z, I76A, I76B, I76C
Q67.0	08	I02A, I02B, I20Z, I76A, I76B, I76C	Q69.9	08	I02A, I02B, I20Z, I76A, I76B, I76C	Q71.9	08	I02A, I02B, I20Z, I76A, I76B, I76C
Q67.1	08	I02A, I02B, I20Z, I76A, I76B, I76C	Q70.0	08	I02A, I02B, I20Z, I30Z, I76A, I76B, I76C		15	P65C, P66C, P67C
Q67.2	08	I02A, I02B, I20Z, I76A, I76B, I76C	Q70.1	08	I02A, I02B, I20Z, I30Z, I76A, I76B, I76C	Q72.0	08	I02A, I02B, I20Z, I76A, I76B, I76C
Q67.3	08	I02A, I02B, I20Z, I76A, I76B, I76C	Q70.2	08	I02A, I02B, I20Z, I76A, I76B, I76C		15	P65C, P66C, P67C
Q67.41	08	I02A, I02B, I20Z, I76A, I76B, I76C	Q70.3	08	I02A, I02B, I20Z, I76A, I76B, I76C	Q72.1	08	I02A, I02B, I20Z, I76A, I76B, I76C
Q67.42	08	I02A, I02B, I20Z, I76A, I76B, I76C	Q70.4	08	I02A, I02B, I20Z, I76A, I76B, I76C		15	P65C, P66C, P67C
Q67.49	08	I02A, I02B, I20Z, I76A, I76B, I76C	Q70.9	08	I02A, I02B, I20Z, I76A, I76B, I76C	Q72.31	08	I02A, I02B, I20Z, I76A, I76B, I76C
Q67.51	08	I02A, I02B, I06Z, I20Z, I76A, I76B, I76C	Q71.0	08	I02A, I02B, I20Z, I30Z, I76A, I76B, I76C		15	P65C, P66C, P67C
	15	P65C, P66C, P67C	Q71.1	08	I02A, I02B, I20Z, I30Z, I76A, I76B, I76C	Q72.32	08	I02A, I02B, I20Z, I76A, I76B, I76C
Q67.52	08	I02A, I02B, I06Z, I20Z, I76A, I76B, I76C		15	P65C, P66C, P67C		15	P65C, P66C, P67C
	15	P65C, P66C, P67C	Q71.2	08	I02A, I02B, I20Z, I76A, I76B, I76C	Q72.33	08	I02A, I02B, I20Z, I76A, I76B, I76C
Q67.59	08	I02A, I02B, I06Z, I20Z, I76A, I76B, I76C		15	P65C, P66C, P67C		15	P65C, P66C, P67C
	15	P65C, P66C, P67C	Q71.31	08	I02A, I02B, I20Z, I30Z, I76A, I76B, I76C	Q72.4	08	I02A, I02B, I20Z, I76A, I76B, I76C
Q67.6	04	E75A, E75B, E75C		15	P65C, P66C, P67C		15	P65C, P66C, P67C
Q67.7	04	E75A, E75B, E75C		15	P65C, P66C, P67C	Q72.5	08	I02A, I02B, I20Z, I76A, I76B, I76C
Q67.8	08	I02A, I02B, I20Z, I76A, I76B, I76C		15	P65C, P66C, P67C		15	P65C, P66C, P67C

Anexa A Codul diagnosticelor/CMD/Index DRG

Codul	CMD	DRG	Codul	CMD	DRG	Codul	CMD	DRG
Q72.6	08	I02A, I02B, I20Z, I76A, I76B, I76C	Q74.89	08	I02A, I02B, I20Z, I76A, I76B, I76C	Q76.42	08	I02A, I02B, I20Z, I68A, I68B, I68C
	15	P65C, P66C, P67C	Q74.9	08	I02A, I02B, I20Z, I76A, I76B, I76C		15	P65C, P66C, P67C
Q72.7	08	I02A, I02B, I20Z, I76A, I76B, I76C	Q75.01	08	I02A, I02B, I20Z, I76A, I76B, I76C	Q76.43	08	I02A, I02B, I20Z, I68A, I68B, I68C
	15	P65C, P66C, P67C	Q75.02	08	I02A, I02B, I20Z, I76A, I76B, I76C		15	P65C, P66C, P67C
Q72.8	08	I02A, I02B, I20Z, I76A, I76B, I76C	Q75.03	08	I02A, I02B, I20Z, I76A, I76B, I76C	Q76.44	08	I02A, I02B, I20Z, I68A, I68B, I68C
	15	P65C, P66C, P67C	Q75.04	08	I02A, I02B, I20Z, I76A, I76B, I76C		15	P65C, P66C, P67C
Q72.9	08	I02A, I02B, I20Z, I76A, I76B, I76C	Q75.05	08	I02A, I02B, I20Z, I76A, I76B, I76C	Q76.45	08	I02A, I02B, I20Z, I68A, I68B, I68C
Q73.0	08	I02A, I02B, I20Z, I76A, I76B, I76C	Q75.06	08	I02A, I02B, I20Z, I76A, I76B, I76C		15	P65C, P66C, P67C
Q73.1	08	I02A, I02B, I20Z, I76A, I76B, I76C	Q75.09	08	I02A, I02B, I20Z, I76A, I76B, I76C	Q76.49	08	I02A, I02B, I20Z, I68A, I68B, I68C
Q73.80	08	I02A, I02B, I20Z, I76A, I76B, I76C	Q75.1	08	I02A, I02B, I20Z, I76A, I76B, I76C		15	P65C, P66C, P67C
Q73.89	08	I02A, I02B, I20Z, I76A, I76B, I76C	Q75.2	08	I02A, I02B, I20Z, I76A, I76B, I76C	Q76.5	08	I02A, I02B, I20Z, I76A, I76B, I76C
Q74.01	08	I02A, I02B, I20Z, I76A, I76B, I76C	Q75.31	08	I02A, I02B, I20Z, I76A, I76B, I76C	Q76.61	04	E75A, E75B, E75C
Q74.02	08	I02A, I02B, I20Z, I76A, I76B, I76C	Q75.39	08	I02A, I02B, I20Z, I76A, I76B, I76C	Q76.62	04	E75A, E75B, E75C
Q74.03	08	I02A, I02B, I20Z, I76A, I76B, I76C	Q75.4	08	I02A, I02B, I20Z, I76A, I76B, I76C	Q76.63	04	E75A, E75B, E75C
Q74.04	08	I02A, I02B, I20Z, I76A, I76B, I76C	Q75.5	08	I02A, I02B, I20Z, I76A, I76B, I76C	Q76.69	04	E75A, E75B, E75C
Q74.05	08	I02A, I02B, I20Z, I76A, I76B, I76C	Q75.81	08	I02A, I02B, I20Z, I76A, I76B, I76C	Q76.71	04	E75A, E75B, E75C
Q74.06	08	I02A, I02B, I20Z, I76A, I76B, I76C	Q75.89	08	I02A, I02B, I20Z, I76A, I76B, I76C	Q76.72	04	E75A, E75B, E75C
Q74.07	08	I02A, I02B, I20Z, I76A, I76B, I76C	Q75.9	08	I02A, I02B, I20Z, I76A, I76B, I76C	Q76.79	04	E75A, E75B, E75C
Q74.08	08	I02A, I02B, I20Z, I76A, I76B, I76C	Q76.0	01	B06A, B06B, B81A, B81B	Q76.8	08	I02A, I02B, I20Z, I76A, I76B, I76C
Q74.09	08	I02A, I02B, I20Z, I76A, I76B, I76C	Q76.1	08	I02A, I02B, I20Z, I76A, I76B, I76C	Q76.9	08	I02A, I02B, I20Z, I76A, I76B, I76C
Q74.1	08	I02A, I02B, I20Z, I76A, I76B, I76C	Q76.21	08	I02A, I02B, I20Z, I68A, I68B, I68C	Q77.00	08	I02A, I02B, I20Z, I76A, I76B, I76C
Q74.2	08	I02A, I02B, I20Z, I76A, I76B, I76C	Q76.22	08	I02A, I02B, I20Z, I68A, I68B, I68C	Q77.01	08	I02A, I02B, I20Z, I76A, I76B, I76C
Q74.3	08	I02A, I02B, I20Z, I76A, I76B, I76C	Q76.31	08	I02A, I02B, I20Z, I68A, I68B, I68C	Q77.02	08	I02A, I02B, I20Z, I76A, I76B, I76C
Q74.81	08	I02A, I02B, I20Z, I76A, I76B, I76C		15	P65C, P66C, P67C	Q77.03	08	I02A, I02B, I20Z, I76A, I76B, I76C
Q74.82	08	I02A, I02B, I20Z, I76A, I76B, I76C	Q76.39	08	I02A, I02B, I20Z, I68A, I68B, I68C	Q77.09	08	I02A, I02B, I20Z, I76A, I76B, I76C
Q74.83	08	I02A, I02B, I20Z, I76A, I76B, I76C		15	P65C, P66C, P67C	Q77.1	08	I02A, I02B, I20Z, I76A, I76B, I76C
Q74.84	08	I02A, I02B, I20Z, I76A, I76B, I76C	Q76.41	08	I02A, I02B, I20Z, I68A, I68B, I68C	Q77.2	08	I02A, I02B, I20Z, I76A, I76B, I76C
Q74.85	08	I02A, I02B, I20Z, I76A, I76B, I76C		15	P65C, P66C, P67C	Q77.3	08	I02A, I02B, I20Z, I76A, I76B, I76C
						Q77.4	08	I02A, I02B, I20Z, I76A, I76B, I76C
						Q77.5	08	I02A, I02B, I20Z, I76A, I76B, I76C

Anexa A Codul diagnosticelor/CMD/Index DRG

Codul	CMD	DRG	Codul	CMD	DRG	Codul	CMD	DRG
Q77.6	08	I02A, I02B, I20Z, I76A, I76B, I76C	Q80.8	09	J68A, J68B	Q85.82	17	R62A, R62B
Q77.7	08	I02A, I02B, I20Z, I76A, I76B, I76C	Q80.9	09	J68A, J68B	Q85.83	17	R62A, R62B
Q77.81	08	I02A, I02B, I20Z, I76A, I76B, I76C	Q81.0	09	J67A, J67B	Q85.84	17	R62A, R62B
Q77.82	08	I02A, I02B, I20Z, I76A, I76B, I76C	Q81.1	09	J67A, J67B	Q85.89	17	R62A, R62B
Q77.89	08	I02A, I02B, I20Z, I76A, I76B, I76C	Q81.2	09	J67A, J67B	Q85.9	17	R62A, R62B
Q77.9	08	I02A, I02B, I20Z, I76A, I76B, I76C	Q81.8	09	J67A, J67B	Q86.0	PRE	963Z
Q78.0	08	I02A, I02B, I20Z, I76A, I76B, I76C	Q81.9	09	J67A, J67B	Q86.1	23	Z65Z
Q78.1	08	I02A, I02B, I20Z, I76A, I76B, I76C	Q82.0	09	J12A, J12B, J12C, J13A, J13B, J67A, J67B	Q86.2	23	Z65Z
Q78.2	08	I02A, I02B, I20Z, I76A, I76B, I76C	Q82.1	09	J67A, J67B	Q86.81	23	Z65Z
Q78.3	08	I02A, I02B, I20Z, I76A, I76B, I76C	Q82.2	09	J67A, J67B	Q86.82	23	Z65Z
Q78.4	08	I02A, I02B, I20Z, I76A, I76B, I76C	Q82.3	09	J67A, J67B	Q86.83	23	Z65Z
Q78.5	08	I02A, I02B, I20Z, I76A, I76B, I76C	Q82.4	09	J67A, J67B	Q86.84	23	Z65Z
Q78.6	08	I02A, I02B, I20Z, I76A, I76B, I76C	Q82.5	09	J67A, J67B	Q86.85	23	Z65Z
Q78.8	08	I02A, I02B, I20Z, I76A, I76B, I76C	Q82.8	09	J67A, J67B	Q86.86	23	Z65Z
Q78.9	08	I02A, I02B, I20Z, I76A, I76B, I76C	Q82.9	09	J67A, J67B	Q86.87	23	Z65Z
Q79.0	04	E75A, E75B, E75C	Q83.0	09	J06A, J06B, J07A, J07B, J63Z	Q86.89	23	Z65Z
Q79.1	04	E75A, E75B, E75C	Q83.1	09	J06A, J06B, J07A, J07B, J63Z	Q87.01	08	I02A, I02B, I20Z, I76A, I76B, I76C
Q79.2	06	G45A, G45B, G70A, G70B	Q83.2	09	J06A, J06B, J07A, J07B, J63Z	Q87.02	08	I02A, I02B, I20Z, I76A, I76B, I76C
Q79.3	06	G45A, G45B, G70A, G70B	Q83.3	09	J06A, J06B, J07A, J07B, J63Z	Q87.03	08	I02A, I02B, I20Z, I76A, I76B, I76C
Q79.4	06	G45A, G45B, G70A, G70B	Q83.8	09	J06A, J06B, J07A, J07B, J63Z	Q87.04	08	I02A, I02B, I20Z, I76A, I76B, I76C
Q79.5	06	G45A, G45B, G70A, G70B	Q83.9	09	J06A, J06B, J07A, J07B, J63Z	Q87.05	08	I02A, I02B, I20Z, I76A, I76B, I76C
Q79.6	08	I02A, I02B, I20Z, I76A, I76B, I76C	Q84.0	09	J67A, J67B	Q87.06	08	I02A, I02B, I20Z, I76A, I76B, I76C
Q79.8	08	I02A, I02B, I20Z, I76A, I76B, I76C	Q84.1	09	J67A, J67B	Q87.07	08	I02A, I02B, I20Z, I76A, I76B, I76C
Q79.9	08	I02A, I02B, I20Z, I76A, I76B, I76C	Q84.2	09	J67A, J67B	Q87.09	08	I02A, I02B, I20Z, I76A, I76B, I76C
Q80.0	09	J68A, J68B	Q84.3	09	J67A, J67B	Q87.11	23	Z65Z
Q80.1	09	J68A, J68B	Q84.4	09	J67A, J67B	Q87.12	23	Z65Z
Q80.2	09	J68A, J68B	Q84.5	09	J67A, J67B	Q87.13	23	Z65Z
Q80.3	09	J68A, J68B	Q84.6	09	J67A, J67B	Q87.14	23	Z65Z
Q80.4	09	J68A, J68B	Q84.81	09	J67A, J67B	Q87.15	23	Z65Z
			Q84.89	09	J67A, J67B	Q87.16	23	Z65Z
			Q84.9	09	J67A, J67B	Q87.17	23	Z65Z
			Q85.0	01	B81A, B81B	Q87.18	23	Z65Z
			Q85.1	01	B06A, B06B, B81A, B81B	Q87.19	23	Z65Z
			Q85.81	17	R62A, R62B	Q87.21	23	Z65Z
						Q87.22	23	Z65Z

Anexa A Codul diagnosticelor/CMD/Index DRG

Codul	CMD	DRG	Codul	CMD	DRG	Codul	CMD	DRG
Q87.23	23	Z65Z	Q89.33	06	G45A, G45B, G70A, G70B	Q92.4	23	Z64A, Z64B
Q87.24	23	Z65Z		15	P65C, P66C, P67C	Q92.5	23	Z64A, Z64B
Q87.25	23	Z65Z	Q89.34	06	G45A, G45B, G70A, G70B	Q92.6	23	Z64A, Z64B
Q87.26	23	Z65Z		15	P65C, P66C, P67C	Q92.7	23	Z64A, Z64B
Q87.27	23	Z65Z		15	P65C, P66C, P67C	Q92.8	23	Z64A, Z64B
Q87.29	23	Z65Z	Q89.35	06	G45A, G45B, G70A, G70B	Q92.9	23	Z64A, Z64B
Q87.31	23	Z65Z		15	P65C, P66C, P67C	Q93.0	01	B81A, B81B
Q87.32	23	Z65Z	Q89.39	06	G45A, G45B, G70A, G70B	Q93.1	01	B81A, B81B
Q87.33	23	Z65Z		15	P65C, P66C, P67C	Q93.2	01	B81A, B81B
Q87.39	23	Z65Z		15	P65C, P66C, P67C	Q93.3	01	B81A, B81B
Q87.4	23	Z65Z	Q89.41	23	Z65Z	Q93.4	01	B81A, B81B
Q87.5	23	Z65Z	Q89.42	23	Z65Z	Q93.5	01	B81A, B81B
Q87.81	23	Z65Z	Q89.43	06	G45A, G45B, G70A, G70B	Q93.6	01	B81A, B81B
Q87.82	23	Z65Z		15	P65C, P66C, P67C	Q93.7	01	B81A, B81B
Q87.83	23	Z65Z	Q89.44	23	Z65Z	Q93.8	01	B81A, B81B
Q87.84	23	Z65Z	Q89.45	23	Z65Z	Q93.9	01	B81A, B81B
Q87.85	01	B81A, B81B	Q89.46	23	Z65Z	Q95.0	23	Z64A, Z64B
Q87.89	23	Z65Z	Q89.49	23	Z65Z	Q95.1	23	Z64A, Z64B
Q89.01	15	P65C, P66C, P67C	Q89.71	23	Z65Z	Q95.2	23	Z64A, Z64B
	16	Q60A, Q60B, Q60C	Q89.79	23	Z65Z	Q95.3	23	Z64A, Z64B
Q89.09	15	P65C, P66C, P67C	Q89.81	23	Z65Z	Q95.4	23	Z64A, Z64B
	16	Q60A, Q60B, Q60C	Q89.89	23	Z65Z	Q95.5	23	Z64A, Z64B
Q89.11	10	K64A, K64B	Q89.9	23	Z65Z	Q95.8	23	Z64A, Z64B
Q89.12	10	K64A, K64B	Q90.0	01	B81A, B81B	Q95.9	23	Z64A, Z64B
Q89.19	10	K64A, K64B	Q90.1	01	B81A, B81B	Q96.0	12	M64Z
Q89.21	10	K64A, K64B	Q90.2	01	B81A, B81B		13	N62A, N62B
Q89.22	10	K64A, K64B	Q90.9	01	B81A, B81B		15	P65C, P66C, P67C
Q89.23	10	K64A, K64B	Q91.0	01	B81A, B81B	Q96.1	12	M64Z
Q89.24	10	K64A, K64B	Q91.1	01	B81A, B81B		13	N62A, N62B
Q89.25	10	K64A, K64B	Q91.2	01	B81A, B81B		15	P65C, P66C, P67C
Q89.26	10	K64A, K64B	Q91.3	01	B81A, B81B	Q96.2	12	M64Z
Q89.29	10	K64A, K64B	Q91.4	01	B81A, B81B		13	N62A, N62B
Q89.30	06	G45A, G45B, G70A, G70B	Q91.5	01	B81A, B81B		15	P65C, P66C, P67C
	15	P65C, P66C, P67C	Q91.6	01	B81A, B81B	Q96.3	12	M64Z
Q89.31	06	G45A, G45B, G70A, G70B	Q91.7	01	B81A, B81B		13	N62A, N62B
	15	P65C, P66C, P67C	Q92.0	23	Z64A, Z64B		15	P65C, P66C, P67C
Q89.32	06	G45A, G45B, G70A, G70B	Q92.1	23	Z64A, Z64B	Q96.4	12	M64Z
	15	P65C, P66C, P67C	Q92.2	23	Z64A, Z64B		13	N62A, N62B
			Q92.3	23	Z64A, Z64B		15	P65C, P66C, P67C

Anexa A Codul diagnosticelor/CMD/Index DRG

Codul	CMD	DRG	Codul	CMD	DRG	Codul	CMD	DRG	
Q96.8	12	M64Z	Q98.5	12	M64Z	R06.0	04	E67A, E67B	
	13	N62A, N62B		13	N62A, N62B		18	S60Z, S65A, S65B, S65C	
	15	P65C, P66C, P67C		15	P65C, P66C, P67C	R06.1	04	E67A, E67B	
Q96.9	12	M64Z	Q98.6	12	M64Z	R06.2	04	E67A, E67B	
	13	N62A, N62B		13	N62A, N62B	R06.3	04	E67A, E67B	
	15	P65C, P66C, P67C		15	P65C, P66C, P67C	R06.4	04	E67A, E67B	
Q97.0	12	M64Z	Q98.7	12	M64Z	R06.5	18	S60Z, S65A, S65B, S65C	
	13	N62A, N62B		13	N62A, N62B		03	D66A, D66B	
	15	P65C, P66C, P67C		15	P65C, P66C, P67C	R06.6	04	E67A, E67B	
Q97.1	12	M64Z	Q98.8	12	M64Z	R06.7	03	D66A, D66B	
	13	N62A, N62B		13	N62A, N62B	R06.8	04	E67A, E67B	
	15	P65C, P66C, P67C		15	P65C, P66C, P67C	R07.0	18	S60Z, S65A, S65B, S65C	
Q97.2	12	M64Z	Q98.9	12	M64Z		03	D66A, D66B	
	13	N62A, N62B		13	N62A, N62B	R07.1	04	E67A, E67B	
	15	P65C, P66C, P67C		15	P65C, P66C, P67C	R07.2	05	F74Z	
Q97.3	12	M64Z	Q99.0	10	K64A, K64B	R07.3	05	F74Z	
	13	N62A, N62B		Q99.1	10	K64A, K64B	R07.4	05	F74Z
	15	P65C, P66C, P67C			Q99.2	23	Z65Z	R09.0	04
Q97.8	12	M64Z	Q99.8	12		M64Z	R09.1	04	E62A, E62B, E62C
	13	N62A, N62B		13		N62A, N62B	R09.2	04	E75A, E75B, E75C
	15	P65C, P66C, P67C		15	P65C, P66C, P67C	R09.3	04	E67A, E67B	
Q97.9	12	M64Z	Q99.9	23	Z65Z	R09.8	04	E67A, E67B	
	13	N62A, N62B		R00.0	05	F69A, F69B	R10.0	06	G45A, G45B, G66A, G66B
	15	P65C, P66C, P67C		R00.1	05	F71A, F71B	R10.1	06	G45A, G45B, G66A, G66B
Q98.0	12	M64Z	R00.2	05	F69A, F69B	R10.2	12	M64Z	
	13	N62A, N62B	R00.8	05	F75A, F75B, F75C	13	N62A, N62B		
	15	P65C, P66C, P67C	R01.0	05	F69A, F69B	R10.3	06	G45A, G45B, G66A, G66B	
Q98.1	12	M64Z	R01.1	05	F69A, F69B	R10.4	06	G45A, G45B, G66A, G66B	
	13	N62A, N62B	R01.2	05	F75A, F75B, F75C	R11	06	G45A, G45B, G67A, G67B, G69Z	
	15	P65C, P66C, P67C	R02	05	F65A, F65B		R12	06	G45A, G45B, G67A, G67B, G69Z
Q98.2	12	M64Z	R03.0	05	F75A, F75B, F75C	R13	06	G45A, G45B, G67A, G67B, G69Z	
	13	N62A, N62B	R03.1	05	F75A, F75B, F75C		R14	06	G45A, G45B, G67A, G67B, G69Z
	15	P65C, P66C, P67C	R04.0	03	D62Z	R15		06	G45A, G45B, G67A, G67B, G69Z
Q98.3	12	M64Z	R04.1	03	D66A, D66B	R15	06	G45A, G45B, G67A, G67B, G69Z	
	13	N62A, N62B	R04.2	04	E67A, E67B				
	15	P65C, P66C, P67C	R04.8	04	E67A, E67B				
Q98.4	12	M64Z	R04.9	04	E67A, E67B	R15	06	G45A, G45B, G67A, G67B, G69Z	
	13	N62A, N62B	R05	04	E67A, E67B				
	15	P65C, P66C, P67C							

Anexa A Codul diagnosticelor/CMD/Index DRG

Codul	CMD	DRG	Codul	CMD	DRG	Codul	CMD	DRG
R16.0	07	H63A, H63B	R25.0	01	B81A, B81B	R41.3	23	Z61Z
	18	S60Z, S65A, S65B, S65C	R25.1	01	B81A, B81B	R41.8	23	Z61Z
R16.1	16	Q60A, Q60B, Q60C	R25.2	08	I02A, I02B, I02Z, I71A, I71B, I71C	R42	03	D61Z
	18	S60Z, S65A, S65B, S65C	R25.3	01	B81A, B81B	R43.0	01	B81A, B81B
R16.2	07	H40Z, H63A, H63B	R25.8	01	B81A, B81B	R43.1	01	B81A, B81B
R17	07	H63A, H63B	R26.0	01	B81A, B81B	R43.2	01	B81A, B81B
R18	23	Z61Z	R26.1	01	B81A, B81B	R43.8	01	B81A, B81B
R19.0	06	G45A, G45B, G67A, G67B, G69Z	R26.2	08	I02A, I02B, I02Z, I71A, I71B, I71C	R44.0	19	U65Z
R19.1	06	G45A, G45B, G67A, G67B, G69Z	R26.8	01	B81A, B81B	R44.1	02	C63A, C63B
R19.2	06	G45A, G45B, G67A, G67B, G69Z	R27.0	01	B81A, B81B	R44.2	19	U65Z
R19.3	06	G45A, G45B, G70A, G70B	R27.8	01	B81A, B81B	R44.3	19	U65Z
R19.4	06	G45A, G45B, G67A, G67B, G69Z	R29.0	10	K62A, K62B, K62C	R44.8	19	U65Z
R19.5	06	G45A, G45B, G67A, G67B, G69Z	R29.1	01	B81A, B81B	R45.0	19	U67Z
R19.6	03	D66A, D66B	R29.2	01	B81A, B81B	R45.1	19	U67Z
R19.8	06	G45A, G45B, G67A, G67B, G69Z	R29.3	01	B81A, B81B	R45.2	23	Z64A, Z64B
R20.0	01	B81A, B81B	R29.4	08	I02A, I02B, I02Z, I71A, I71B, I71C	R45.3	23	Z64A, Z64B
R20.1	01	B81A, B81B	R29.5	01	B81A, B81B	R45.4	19	U67Z
R20.2	01	B81A, B81B	R29.81	01	B81A, B81B	R45.5	23	Z64A, Z64B
R20.3	01	B81A, B81B	R29.89	01	B81A, B81B	R45.6	23	Z64A, Z64B
R20.8	01	B81A, B81B	R30.0	11	L65A, L65B	R45.7	05	F42A, F62A, F62B
R21	09	J67A, J67B	R30.1	11	L65A, L65B	R45.81	PRE	961Z
	18	S60Z, S65A, S65B, S65C	R30.9	11	L65A, L65B	R45.89	23	Z64A, Z64B
R22.0	09	J67A, J67B	R31	11	L65A, L65B	R46.0	23	Z64A, Z64B
R22.1	09	J67A, J67B	R32	11	L65A, L65B	R46.1	23	Z64A, Z64B
R22.2	09	J67A, J67B	R33	11	L65A, L65B	R46.2	23	Z64A, Z64B
R22.3	09	J67A, J67B	R34	11	L60A, L60B, L60C	R46.3	23	Z64A, Z64B
R22.4	09	J67A, J67B	R35	11	L65A, L65B	R46.4	23	Z64A, Z64B
R22.7	09	J67A, J67B	R36	11	L65A, L65B	R46.5	23	Z64A, Z64B
R22.9	09	J67A, J67B	R39.0	11	L65A, L65B	R46.6	23	Z64A, Z64B
R23.0	23	Z61Z	R39.1	11	L65A, L65B	R46.7	23	Z64A, Z64B
R23.1	23	Z61Z	R39.2	11	L65A, L65B	R46.8	23	Z64A, Z64B
R23.2	23	Z61Z	R39.8	11	L65A, L65B	R47.0	01	B81A, B81B
R23.3	16	Q62Z	R40.0	01	B74Z	R47.1	01	B81A, B81B
R23.4	09	J67A, J67B	R40.1	01	B74Z	R47.8	01	B81A, B81B
R23.8	09	J67A, J67B	R40.2	01	B74Z	R48.0	19	U68Z
			R41.0	01	B64A, B64B	R48.1	19	U68Z
			R41.1	23	Z61Z	R48.2	19	U68Z
			R41.2	23	Z61Z	R48.8	19	U68Z
						R49.0	03	D66A, D66B

Anexa A Codul diagnosticelor/CMD/Index DRG

Codul	CMD	DRG	Codul	CMD	DRG	Codul	CMD	DRG
R49.1	03	D66A, D66B	R61.1	09	J67A, J67B	R76.1	04	E62A, E62B, E62C
R49.2	03	D66A, D66B		18	S60Z, S65A, S65B, S65C	R76.2	08	I02A, I02B, I20Z, I66A, I66B
R49.8	03	D66A, D66B	R61.9	09	J67A, J67B	R76.8	16	Q60A, Q60B, Q60C
R50.0	18	S60Z, S65A, S65B, S65C, T62A, T62B		18	S60Z, S65A, S65B, S65C	R76.9	16	Q60A, Q60B, Q60C
R50.1	18	S60Z, S65A, S65B, S65C, T62A, T62B	R62.0	10	K62A, K62B, K62C	R77.0	17	R01A, R01B, R03A, R03B, R61A, R61B, R61C
R50.9	18	S60Z, S65A, S65B, S65C, T62A, T62B		18	S60Z, S65A, S65B, S65C	R77.1	17	R01A, R01B, R03A, R03B, R61A, R61B, R61C
R51	01	B77Z	R62.8	10	K62A, K62B, K62C	R77.2	17	R01A, R01B, R03A, R03B, R61A, R61B, R61C
	18	S60Z, S65A, S65B, S65C		18	S60Z, S65A, S65B, S65C	R77.8	17	R01A, R01B, R03A, R03B, R61A, R61B, R61C
R52.0	23	Z61Z	R62.9	10	K62A, K62B, K62C	R77.9	17	R01A, R01B, R03A, R03B, R61A, R61B, R61C
R52.1	23	Z61Z		18	S60Z, S65A, S65B, S65C	R78.0	23	Z64A, Z64B
R52.2	23	Z61Z	R63.0	10	K62A, K62B, K62C	R78.1	23	Z61Z
R52.9	23	Z61Z	R63.1	10	K62A, K62B, K62C	R78.2	23	Z61Z
R53	18	S60Z, S65A, S65B, S65C	R63.2	10	K62A, K62B, K62C	R78.3	23	Z61Z
	23	Z61Z	R63.3	10	K62A, K62B, K62C	R78.4	23	Z61Z
R54	01	B63Z	R63.4	10	K62A, K62B, K62C	R78.5	23	Z61Z
R55	05	F73A, F73B		18	S60Z, S65A, S65B, S65C	R78.6	23	Z61Z
R56.0	01	B75Z	R63.5	10	K62A, K62B, K62C	R78.7	23	Z61Z
R56.8	01	B76A, B76B	R63.8	10	K62A, K62B, K62C	R78.8	23	Z61Z
R57.0	05	F42A, F62A, F62B	R64	18	S60Z, S65A, S65B, S65C	R78.9	23	Z61Z
R57.1	18	T60A, T60B		23	Z61Z	R79.0	23	Z61Z
R57.8	18	T60A, T60B	R68.0	23	Z61Z	R79.8	23	Z61Z
R57.9	05	F42A, F62A, F62B	R68.1	23	Z61Z	R79.9	23	Z61Z
R58	05	F75A, F75B, F75C	R68.2	03	D66A, D66B	R80	11	L65A, L65B
R59.0	16	Q60A, Q60B, Q60C	R68.3	04	E75A, E75B, E75C	R81	10	K01Z, K60A, K60B
	18	S60Z, S65A, S65B, S65C	R68.8	23	Z61Z	R82.0	11	L65A, L65B
R59.1	16	Q60A, Q60B, Q60C	R69	23	Z64A, Z64B	R82.1	23	Z61Z
	18	S60Z, S65A, S65B, S65C	R70.0	23	Z61Z	R82.2	07	H63A, H63B
R59.9	16	Q60A, Q60B, Q60C	R70.1	23	Z61Z	R82.3	11	L65A, L65B
	18	S60Z, S65A, S65B, S65C	R71	16	Q61A, Q61B, Q61C	R82.4	10	K62A, K62B, K62C
R60.0	23	Z61Z	R72	16	Q60A, Q60B, Q60C	R82.5	11	L65A, L65B
R60.1	23	Z61Z	R73	10	K62A, K62B, K62C	R82.6	23	Z61Z
R60.9	23	Z61Z	R74.0	23	Z61Z	R82.7	11	L65A, L65B
R61.0	09	J67A, J67B	R74.8	23	Z61Z	R82.8	11	L65A, L65B
	18	S60Z, S65A, S65B, S65C	R74.9	23	Z61Z	R82.9	11	L65A, L65B
			R75	16	Q60A, Q60B, Q60C			
			R76.0	16	Q60A, Q60B, Q60C			

Anexa A Codul diagnosticelor/CMD/Index DRG

Codul	CMD	DRG	Codul	CMD	DRG	Codul	CMD	DRG
R83.0	01	B81A, B81B	R86.5	12	M64Z	R93.8	23	Z61Z
R83.1	01	B81A, B81B	R86.6	12	M64Z	R94.0	01	B81A, B81B
R83.2	01	B81A, B81B	R86.7	12	M64Z	R94.1	01	B81A, B81B
R83.3	01	B81A, B81B	R86.8	12	M64Z	R94.2	04	E75A, E75B, E75C
R83.4	01	B81A, B81B	R86.9	12	M64Z	R94.3	05	F75A, F75B, F75C
R83.5	01	B81A, B81B	R87.0	23	Z61Z	R94.4	11	L65A, L65B
R83.6	01	B81A, B81B	R87.1	23	Z61Z	R94.5	07	H63A, H63B
R83.7	01	B81A, B81B	R87.2	23	Z61Z	R94.6	10	K64A, K64B
R83.8	01	B81A, B81B	R87.3	23	Z61Z	R94.7	10	K64A, K64B
R83.9	01	B81A, B81B	R87.4	23	Z61Z	R94.8	11	L65A, L65B
R84.0	23	Z61Z	R87.5	23	Z61Z	R95	01	B81A, B81B
R84.1	23	Z61Z	R87.6	13	N62A, N62B	R96.0	05	F70A, F70B
R84.2	23	Z61Z	R87.7	23	Z61Z	R96.1	23	Z64A, Z64B
R84.3	23	Z61Z	R87.8	23	Z61Z	R98	23	Z64A, Z64B
R84.4	23	Z61Z	R87.9	23	Z61Z	R99	23	Z64A, Z64B
R84.5	23	Z61Z	R89.0	23	Z61Z	S00.00	09	J65A, J65B
R84.6	23	Z61Z	R89.1	23	Z61Z		21	W61Z
R84.7	23	Z61Z	R89.2	23	Z61Z	S00.01	09	J65A, J65B
R84.8	23	Z61Z	R89.3	23	Z61Z		21	W61Z
R84.9	23	Z61Z	R89.4	23	Z61Z	S00.02	09	J67A, J67B
R85.0	06	G45A, G45B, G67A, G67B, G69Z	R89.5	23	Z61Z		21	W61Z
R85.1	06	G45A, G45B, G67A, G67B, G69Z	R89.6	23	Z61Z	S00.03	09	J67A, J67B
R85.2	06	G45A, G45B, G67A, G67B, G69Z	R89.7	23	Z61Z		21	W61Z
R85.3	06	G45A, G45B, G67A, G67B, G69Z	R89.8	23	Z61Z	S00.04	09	J65A, J65B
R85.4	06	G45A, G45B, G67A, G67B, G69Z	R89.9	23	Z61Z		21	W61Z
R85.5	06	G45A, G45B, G67A, G67B, G69Z	R90.0	01	B81A, B81B	S00.05	09	J65A, J65B
R85.6	06	G45A, G45B, G67A, G67B, G69Z	R90.8	01	B81A, B81B		21	W61Z
R85.7	06	G45A, G45B, G67A, G67B, G69Z	R91	04	E67A, E67B	S00.08	09	J65A, J65B
R85.8	06	G45A, G45B, G67A, G67B, G69Z	R92	09	J06A, J06B, J07A, J07B, J63Z		21	W61Z
R85.9	06	G45A, G45B, G67A, G67B, G69Z	R93.0	01	B81A, B81B	S00.1	02	C62Z
R86.0	12	M64Z	R93.1	05	F66A, F66B		21	W61Z
R86.1	12	M64Z	R93.2	07	H64A, H64B	S00.20	02	C62Z
R86.2	12	M64Z	R93.3	06	G45A, G45B, G67A, G67B, G69Z		21	W61Z
R86.3	12	M64Z	R93.4	11	L65A, L65B	S00.21	02	C62Z
R86.4	12	M64Z	R93.5	06	G45A, G45B, G67A, G67B, G69Z		21	W61Z
			R93.6	08	I02A, I02B, I20Z, I76A, I76B, I76C	S00.22	02	C62Z
			R93.7	08	I02A, I02B, I20Z, I76A, I76B, I76C		21	W61Z
						S00.23	02	C62Z
							21	W61Z

Anexa A Codul diagnosticelor/CMD/Index DRG

Codul	CMD	DRG	Codul	CMD	DRG	Codul	CMD	DRG
S00.24	02	C62Z	S00.53	09	J67A, J67B	S01.1	02	C62Z
	21	W61Z		21	W61Z		21	W61Z
S00.28	02	C62Z	S00.54	09	J65A, J65B	S01.20	03	D65Z
	21	W61Z		21	W61Z		21	W61Z
S00.30	09	J65A, J65B	S00.55	09	J65A, J65B	S01.21	03	D65Z
	21	W61Z		21	W61Z		21	W61Z
S00.31	09	J65A, J65B	S00.58	09	J65A, J65B	S01.22	03	D65Z
	21	W61Z		21	W61Z		21	W61Z
S00.32	09	J67A, J67B	S00.7	09	J65A, J65B	S01.23	03	D66A, D66B
	21	W61Z		21	W61Z		21	W61Z
S00.33	09	J67A, J67B	S00.80	09	J65A, J65B	S01.29	03	D66A, D66B
	21	W61Z		21	W61Z		21	W61Z
S00.34	09	J65A, J65B	S00.81	09	J65A, J65B	S01.30	03	D66A, D66B
	21	W61Z		21	W61Z		21	W61Z
S00.35	09	J65A, J65B	S00.82	09	J67A, J67B	S01.31	03	D66A, D66B
	21	W61Z		21	W61Z		21	W61Z
S00.38	09	J65A, J65B	S00.83	09	J67A, J67B	S01.33	03	D66A, D66B
	21	W61Z		21	W61Z		21	W61Z
S00.40	09	J65A, J65B	S00.84	09	J65A, J65B	S01.34	03	D66A, D66B
	21	W61Z		21	W61Z		21	W61Z
S00.41	09	J65A, J65B	S00.85	09	J65A, J65B	S01.35	03	D66A, D66B
	21	W61Z		21	W61Z		21	W61Z
S00.42	09	J67A, J67B	S00.88	09	J65A, J65B	S01.36	03	D66A, D66B
	21	W61Z		21	W61Z		21	W61Z
S00.43	09	J67A, J67B	S00.90	09	J65A, J65B	S01.37	03	D66A, D66B
	21	W61Z		21	W61Z		21	W61Z
S00.44	09	J65A, J65B	S00.91	09	J65A, J65B	S01.38	03	D66A, D66B
	21	W61Z		21	W61Z		21	W61Z
S00.45	09	J65A, J65B	S00.92	09	J67A, J67B	S01.39	03	D66A, D66B
	21	W61Z		21	W61Z		21	W61Z
S00.48	09	J65A, J65B	S00.93	09	J67A, J67B	S01.41	21	W61Z, X07A, X07B, X60A, X60B, X60C
	21	W61Z		21	W61Z		S01.42	03
S00.50	09	J65A, J65B	S00.94	09	J65A, J65B	21		W61Z
	21	W61Z		21	W61Z	S01.43	03	D40Z, D67A, D67B
S00.51	09	J65A, J65B	S00.95	09	J65A, J65B		21	W61Z
	21	W61Z		21	W61Z	S01.49	21	W61Z, X07A, X07B, X60A, X60B, X60C
S00.52	09	J67A, J67B	S00.98	09	J65A, J65B		S01.50	03
	21	W61Z		21	W61Z	21		W61Z
			S01.0	21	W61Z, X07A, X07B, X60A, X60B, X60C			

Anexa A Codul diagnosticelor/CMD/Index DRG

Codul	CMD	DRG	Codul	CMD	DRG	Codul	CMD	DRG
S01.51	03	D40Z, D67A, D67B	S02.62	03	D40Z, D67A, D67B	S04.1	01	B71A, B71B
	21	W61Z		21	W61Z		21	W61Z
S01.52	03	D40Z, D67A, D67B	S02.63	03	D40Z, D67A, D67B	S04.2	01	B71A, B71B
	21	W61Z		21	W61Z		21	W61Z
S01.53	03	D40Z, D67A, D67B	S02.64	03	D40Z, D67A, D67B	S04.3	01	B71A, B71B
	21	W61Z		21	W61Z		21	W61Z
S01.54	03	D40Z, D67A, D67B	S02.65	03	D40Z, D67A, D67B	S04.4	01	B71A, B71B
	21	W61Z		21	W61Z		21	W61Z
S01.55	03	D40Z, D67A, D67B	S02.66	03	D40Z, D67A, D67B	S04.5	01	B71A, B71B
	21	W61Z		21	W61Z		21	W61Z
S01.59	03	D40Z, D67A, D67B	S02.67	03	D40Z, D67A, D67B	S04.6	03	D66A, D66B
	21	W61Z		21	W61Z		21	W61Z
S01.7	21	W61Z, X07A, X07B, X60A, X60B, X60C	S02.68	03	D40Z, D67A, D67B	S04.7	01	B71A, B71B
S01.81	PRE	961Z		21	W61Z		21	W61Z
	21	W61Z, X07A, X07B	S02.69	03	D40Z, D67A, D67B	S04.8	01	B71A, B71B
S01.82	PRE	961Z		21	W61Z		21	W61Z
	21	W61Z, X07A, X07B	S02.7	01	B79Z	S04.9	01	B71A, B71B
S01.83	PRE	961Z		21	W61Z		21	W61Z
	21	W61Z, X07A, X07B	S02.8	01	B79Z	S05.0	02	C62Z
S01.88	21	W61Z, X07A, X07B, X60A, X60B, X60C		21	W61Z		21	W61Z
	S01.9	21	W61Z, X07A, X07B, X60A, X60B, X60C	S02.9	08	I02A, I02B, I20Z, I76A, I76B, I76C	S05.1	02
S02.0		01	B79Z		21	W61Z		21
	21	W61Z	S03.0	03	D40Z, D67A, D67B	S05.2	02	C01Z, C63A, C63B
S02.1	01	B79Z		21	W61Z		21	W61Z
	21	W61Z	S03.1	08	I02A, I02B, I20Z, I76A, I76B, I76C	S05.3	02	C01Z, C63A, C63B
S02.2	03	D65Z		21	W61Z		21	W61Z
	21	W61Z	S03.2	08	I02A, I02B, I20Z, I76A, I76B, I76C	S05.4	02	C63A, C63B
S02.3	08	I02A, I02B, I20Z, I76A, I76B, I76C		21	W61Z		21	W61Z
	21	W61Z	S03.3	08	I02A, I02B, I20Z, I76A, I76B, I76C	S05.5	02	C01Z, C63A, C63B
S02.4	03	D40Z, D67A, D67B		21	W61Z		21	W61Z
	21	W61Z	S03.4	03	D40Z, D67A, D67B	S05.6	02	C01Z, C63A, C63B
S02.5	03	D40Z, D67A, D67B		21	W61Z		21	W61Z
	21	W61Z	S03.5	08	I02A, I02B, I20Z, I76A, I76B, I76C	S05.7	02	C01Z, C63A, C63B
S02.60	03	D40Z, D67A, D67B		21	W61Z		S05.8	02
	21	W61Z	S04.0	01	B81A, B81B	21		W61Z
S02.61	03	D40Z, D67A, D67B		21	W61Z	S05.9	02	C62Z
	21	W61Z			21		W61Z	

Anexa A Codul diagnosticelor/CMD/Index DRG

Codul	CMD	DRG	Codul	CMD	DRG	Codul	CMD	DRG
S06.00	01	B80Z	S06.6	01	B78A, B78B	S10.14	09	J65A, J65B
	21	W61Z		21	W61Z		21	W61Z
S06.01	01	B80Z	S06.8	01	B78A, B78B	S10.18	09	J65A, J65B
	21	W61Z		21	W61Z		21	W61Z
S06.02	01	B80Z	S06.9	01	B78A, B78B	S10.7	09	J65A, J65B
	21	W61Z		21	W61Z		21	W61Z
S06.03	01	B80Z	S07.0	21	W61Z, X07A, X07B, X60A, X60B, X60C	S10.80	09	J65A, J65B
	21	W61Z		21	W61Z		21	W61Z
S06.04	01	B80Z	S07.1	21	W61Z, X07A, X07B, X60A, X60B, X60C	S10.81	09	J65A, J65B
	21	W61Z		21	W61Z, X07A, X07B, X60A, X60B, X60C		21	W61Z
S06.05	PRE	961Z	S07.8	21	W61Z, X07A, X07B, X60A, X60B, X60C	S10.82	09	J67A, J67B
S06.1	01	B78A, B78B		S07.9	21		W61Z, X07A, X07B, X60A, X60B, X60C	S10.83
	21	W61Z	S08.0		21	W61Z, X07A, X07B, X60A, X60B, X60C	S10.84	
S06.20	01	B78A, B78B		S08.1	03	D66A, D66B		S10.85
	21	W61Z	21		W61Z	09	J65A, J65B	
S06.21	01	B78A, B78B	S08.8	21	W61Z, X07A, X07B, X60A, X60B, X60C	S10.88	09	J65A, J65B
	21	W61Z		21	W61Z, X07A, X07B, X60A, X60B, X60C		21	W61Z
S06.22	01	B78A, B78B	S08.9	21	W61Z, X07A, X07B, X60A, X60B, X60C	S10.89	09	J65A, J65B
	21	W61Z		21	W61Z, X07A, X07B, X60A, X60B, X60C		21	W61Z
S06.23	01	B78A, B78B	S09.0	21	W61Z, X07A, X07B, X60A, X60B, X60C	S10.90	09	J65A, J65B
	21	W61Z		S09.1	08		I02A, I02B, I20Z, I76A, I76B, I76C	S10.91
S06.28	01	B78A, B78B	S09.2		21	W61Z	S10.92	
	21	W61Z		03	D66A, D66B	21		W61Z
S06.30	01	B78A, B78B	S09.7	21	W61Z, X07A, X07B, X60A, X60B, X60C	S10.93	09	J67A, J67B
	21	W61Z		21	W61Z, X07A, X07B, X60A, X60B, X60C		21	W61Z
S06.31	01	B78A, B78B	S09.8	21	W61Z, X07A, X07B, X60A, X60B, X60C	S10.94	09	J67A, J67B
	21	W61Z		S09.9	01		B80Z	S10.95
S06.32	01	B78A, B78B	S10.0		21	W61Z	S10.98	
	21	W61Z		09	J65A, J65B	21		W61Z
S06.33	01	B78A, B78B	S10.10	09	J65A, J65B	S10.99	09	J65A, J65B
	21	W61Z		21	W61Z		21	W61Z
S06.34	01	B78A, B78B	S10.11	09	J65A, J65B	S11.01	03	D66A, D66B
	21	W61Z		21	W61Z		21	W61Z
S06.38	01	B78A, B78B	S10.12	09	J67A, J67B	S11.02	04	E66A, E66B, E66C
	21	W61Z		21	W61Z		21	W61Z
S06.4	01	B78A, B78B	S10.13	09	J67A, J67B			
	21	W61Z		21	W61Z			
S06.5	01	B78A, B78B						
	21	W61Z						

Anexa A Codul diagnosticelor/CMD/Index DRG

Codul	CMD	DRG	Codul	CMD	DRG	Codul	CMD	DRG
S11.1	10	K64A, K64B	S13.0	08	I02A, I02B, I20Z, I68A, I68B, I68C	S14.10	01	B61A, B61B
	21	W61Z		21	W61Z		21	W61Z
S11.21	03	D66A, D66B	S13.10	08	I02A, I02B, I20Z, I68A, I68B, I68C	S14.11	01	B61A, B61B
	21	W61Z		21	W61Z		21	W61Z
S11.22	03	D66A, D66B	S13.11	08	I02A, I02B, I20Z, I68A, I68B, I68C	S14.12	01	B61A, B61B
	21	W61Z		21	W61Z		21	W61Z
S11.7	21	W61Z, X07A, X07B, X60A, X60B, X60C	S13.12	08	I02A, I02B, I20Z, I68A, I68B, I68C	S14.13	01	B61A, B61B
S11.81	PRE	961Z		21	W61Z		21	W61Z
	21	W61Z, X07A, X07B	S13.13	08	I02A, I02B, I20Z, I68A, I68B, I68C	S14.2	01	B71A, B71B
S11.82	PRE	961Z		21	W61Z		21	W61Z
	21	W61Z, X07A, X07B	S13.14	08	I02A, I02B, I20Z, I68A, I68B, I68C	S14.3	01	B71A, B71B
S11.88	21	W61Z, X07A, X07B, X60A, X60B, X60C		21	W61Z		21	W61Z
	S11.9	21	W61Z, X07A, X07B, X60A, X60B, X60C	S13.15	08	I02A, I02B, I20Z, I68A, I68B, I68C	S14.4	01
S12.0		08	I02A, I02B, I20Z, I68A, I68B, I68C		21	W61Z		21
	21	W61Z	S13.16	08	I02A, I02B, I20Z, I68A, I68B, I68C	S14.5	01	B71A, B71B
S12.1	08	I02A, I02B, I20Z, I68A, I68B, I68C		21	W61Z		21	W61Z
	21	W61Z	S13.17	08	I02A, I02B, I20Z, I68A, I68B, I68C	S14.6	01	B71A, B71B
S12.21	08	I02A, I02B, I20Z, I68A, I68B, I68C		21	W61Z		21	W61Z
	21	W61Z	S13.18	08	I02A, I02B, I20Z, I68A, I68B, I68C	S14.70	01	B61A, B61B
S12.22	08	I02A, I02B, I20Z, I68A, I68B, I68C		21	W61Z		21	W61Z
	21	W61Z	S13.2	08	I02A, I02B, I20Z, I68A, I68B, I68C	S14.71	01	B61A, B61B
S12.23	08	I02A, I02B, I20Z, I68A, I68B, I68C		21	W61Z		21	W61Z
	21	W61Z	S13.3	08	I02A, I02B, I20Z, I68A, I68B, I68C	S14.72	01	B61A, B61B
S12.24	08	I02A, I02B, I20Z, I68A, I68B, I68C		21	W61Z		21	W61Z
	21	W61Z	S13.4	08	I02A, I02B, I20Z, I68A, I68B, I68C	S14.73	01	B61A, B61B
S12.25	08	I02A, I02B, I20Z, I68A, I68B, I68C		21	W61Z		21	W61Z
	21	W61Z	S13.5	08	I02A, I02B, I20Z, I76A, I76B, I76C	S14.74	01	B61A, B61B
S12.7	08	I02A, I02B, I20Z, I68A, I68B, I68C		21	W61Z		21	W61Z
	21	W61Z	S13.6	08	I02A, I02B, I20Z, I68A, I68B, I68C	S14.75	01	B61A, B61B
S12.8	03	D66A, D66B		21	W61Z		21	W61Z
	21	W61Z	S14.0	01	B61A, B61B	S15.00	21	W61Z, X07A, X07B, X60A, X60B, X60C
S12.9	08	I02A, I02B, I20Z, I68A, I68B, I68C		21	W61Z		S15.01	21
	21	W61Z						

Anexa A Codul diagnosticelor/CMD/Index DRG

Codul	CMD	DRG	Codul	CMD	DRG	Codul	CMD	DRG
S15.02	21	W61Z, X07A, X07B, X60A, X60B, X60C	S20.2	09	J65A, J65B	S20.88	09	J65A, J65B
S15.03	21	W61Z, X07A, X07B, X60A, X60B, X60C		21	W61Z		21	W61Z
S15.1	21	W61Z, X07A, X07B, X60A, X60B, X60C	S20.30	09	J65A, J65B	S21.0	21	W61Z, X07A, X07B, X60A, X60B, X60C
S15.2	21	W61Z, X07A, X07B, X60A, X60B, X60C		21	W61Z	S21.1	21	W61Z, X07A, X07B, X60A, X60B, X60C
S15.3	21	W61Z, X07A, X07B, X60A, X60B, X60C	S20.31	09	J65A, J65B		21	W61Z, X07A, X07B, X60A, X60B, X60C
S15.7	21	W61Z, X07A, X07B, X60A, X60B, X60C		21	W61Z	S21.2	21	W61Z, X07A, X07B, X60A, X60B, X60C
S15.8	21	W61Z, X07A, X07B, X60A, X60B, X60C	S20.32	09	J67A, J67B		21	W61Z, X07A, X07B, X60A, X60B, X60C
S15.9	21	W61Z, X07A, X07B, X60A, X60B, X60C		21	W61Z	S21.7	21	W61Z, X07A, X07B, X60A, X60B, X60C
S16	08	I02A, I02B, I20Z, I68A, I68B, I68C	S20.33	09	J67A, J67B	S21.81	PRE	961Z
	21	W61Z		21	W61Z		21	W61Z, X07A, X07B
S17.0	21	W61Z, X07A, X07B, X60A, X60B, X60C	S20.34	09	J65A, J65B	S21.82	PRE	961Z
S17.8	21	W61Z, X07A, X07B, X60A, X60B, X60C		21	W61Z		21	W61Z, X07A, X07B
S17.9	21	W61Z, X07A, X07B, X60A, X60B, X60C	S20.38	09	J65A, J65B	S21.83	PRE	961Z
S18	21	W61Z, X07A, X07B, X60A, X60B, X60C		21	W61Z		21	W61Z, X07A, X07B
S19.7	21	W61Z, X07A, X07B, X60A, X60B, X60C	S20.40	09	J65A, J65B	S21.88	21	W61Z, X07A, X07B, X60A, X60B, X60C
S19.8	21	W61Z, X07A, X07B, X60A, X60B, X60C		21	W61Z	S21.9	21	W61Z, X07A, X07B, X60A, X60B, X60C
S19.9	21	W61Z, X07A, X07B, X60A, X60B, X60C	S20.41	09	J65A, J65B	S22.00	08	I02A, I02B, I20Z, I68A, I68B, I68C
S20.0	09	J65A, J65B		21	W61Z		21	W61Z
	21	W61Z	S20.42	09	J67A, J67B	S22.01	08	I02A, I02B, I20Z, I68A, I68B, I68C
S20.10	09	J65A, J65B		21	W61Z		21	W61Z
	21	W61Z	S20.43	09	J67A, J67B	S22.02	08	I02A, I02B, I20Z, I68A, I68B, I68C
S20.11	09	J65A, J65B		21	W61Z		21	W61Z
	21	W61Z	S20.44	09	J65A, J65B	S22.03	08	I02A, I02B, I20Z, I68A, I68B, I68C
S20.12	09	J67A, J67B		21	W61Z		21	W61Z
	21	W61Z	S20.48	09	J65A, J65B	S22.04	08	I02A, I02B, I20Z, I68A, I68B, I68C
S20.13	09	J67A, J67B		21	W61Z		21	W61Z
	21	W61Z	S20.7	09	J65A, J65B	S22.05	08	I02A, I02B, I20Z, I68A, I68B, I68C
S20.14	09	J65A, J65B		21	W61Z		21	W61Z
	21	W61Z	S20.80	09	J65A, J65B	S22.06	08	I02A, I02B, I20Z, I68A, I68B, I68C
S20.18	09	J65A, J65B		21	W61Z		21	W61Z
	21	W61Z	S20.81	09	J65A, J65B	S22.1	08	I02A, I02B, I20Z, I68A, I68B, I68C
				21	W61Z		21	W61Z
			S20.82	09	J67A, J67B	S22.2	04	E66A, E66B, E66C
				21	W61Z		21	W61Z
			S20.83	09	J67A, J67B			
				21	W61Z			
			S20.84	09	J65A, J65B			
				21	W61Z			

Anexa A Codul diagnosticelor/CMD/Index DRG

Codul	CMD	DRG	Codul	CMD	DRG	Codul	CMD	DRG
S22.31	04	E75A, E75B, E75C	S23.16	08	I02A, I02B, I20Z, I68A, I68B, I68C	S24.73	01	B61A, B61B
	21	W61Z		21	W61Z		21	W61Z
S22.32	04	E75A, E75B, E75C	S23.17	08	I02A, I02B, I20Z, I68A, I68B, I68C	S24.74	01	B61A, B61B
	21	W61Z		21	W61Z		21	W61Z
S22.40	04	E66A, E66B, E66C	S23.2	04	E66A, E66B, E66C	S24.75	01	B61A, B61B
	21	W61Z		21	W61Z		21	W61Z
S22.41	04	E66A, E66B, E66C	S23.3	08	I02A, I02B, I20Z, I68A, I68B, I68C	S24.76	01	B61A, B61B
	21	W61Z		21	W61Z		21	W61Z
S22.42	04	E66A, E66B, E66C	S23.4	04	E75A, E75B, E75C	S24.77	01	B61A, B61B
	21	W61Z		21	W61Z		21	W61Z
S22.43	04	E66A, E66B, E66C	S23.5	08	I02A, I02B, I20Z, I76A, I76B, I76C	S25.0	21	W61Z, X07A, X07B, X60A, X60B, X60C
	21	W61Z		21	W61Z		21	W61Z, X07A, X07B, X60A, X60B, X60C
S22.44	04	E66A, E66B, E66C	S24.0	01	B61A, B61B	S25.1	21	W61Z, X07A, X07B, X60A, X60B, X60C
	21	W61Z		21	W61Z		21	W61Z, X07A, X07B, X60A, X60B, X60C
S22.5	04	E66A, E66B, E66C	S24.10	01	B61A, B61B	S25.2	21	W61Z, X07A, X07B, X60A, X60B, X60C
	21	W61Z		21	W61Z		21	W61Z, X07A, X07B, X60A, X60B, X60C
S22.8	08	I02A, I02B, I20Z, I76A, I76B, I76C	S24.11	01	B61A, B61B	S25.3	21	W61Z, X07A, X07B, X60A, X60B, X60C
	21	W61Z		21	W61Z		21	W61Z, X07A, X07B, X60A, X60B, X60C
S22.9	08	I02A, I02B, I20Z, I76A, I76B, I76C	S24.12	01	B61A, B61B	S25.4	21	W61Z, X07A, X07B, X60A, X60B, X60C
	21	W61Z		21	W61Z		21	W61Z, X07A, X07B, X60A, X60B, X60C
S23.0	08	I02A, I02B, I20Z, I68A, I68B, I68C	S24.2	01	B71A, B71B	S25.5	21	W61Z, X07A, X07B, X60A, X60B, X60C
	21	W61Z		21	W61Z		21	W61Z, X07A, X07B, X60A, X60B, X60C
S23.10	08	I02A, I02B, I20Z, I68A, I68B, I68C	S24.3	01	B71A, B71B	S25.7	21	W61Z, X07A, X07B, X60A, X60B, X60C
	21	W61Z		21	W61Z		21	W61Z, X07A, X07B, X60A, X60B, X60C
S23.11	08	I02A, I02B, I20Z, I68A, I68B, I68C	S24.4	01	B71A, B71B	S25.8	21	W61Z, X07A, X07B, X60A, X60B, X60C
	21	W61Z		21	W61Z		21	W61Z, X07A, X07B, X60A, X60B, X60C
S23.12	08	I02A, I02B, I20Z, I68A, I68B, I68C	S24.5	01	B71A, B71B	S25.9	21	W61Z, X07A, X07B, X60A, X60B, X60C
	21	W61Z		21	W61Z		21	W61Z, X07A, X07B, X60A, X60B, X60C
S23.13	08	I02A, I02B, I20Z, I68A, I68B, I68C	S24.6	01	B71A, B71B	S26.0	05	F75A, F75B, F75C
	21	W61Z		21	W61Z		21	W61Z
S23.14	08	I02A, I02B, I20Z, I68A, I68B, I68C	S24.70	01	B61A, B61B	S26.81	05	F75A, F75B, F75C
	21	W61Z		21	W61Z		21	W61Z
S23.15	08	I02A, I02B, I20Z, I68A, I68B, I68C	S24.71	01	B61A, B61B	S26.82	05	F75A, F75B, F75C
	21	W61Z		21	W61Z		21	W61Z
S23.15	08	I02A, I02B, I20Z, I68A, I68B, I68C	S24.72	01	B61A, B61B	S26.83	05	F75A, F75B, F75C
	21	W61Z		21	W61Z		21	W61Z
S23.15	08	I02A, I02B, I20Z, I68A, I68B, I68C	S24.72	01	B61A, B61B	S26.88	05	F75A, F75B, F75C
	21	W61Z		21	W61Z		21	W61Z
S23.15	08	I02A, I02B, I20Z, I68A, I68B, I68C	S24.72	01	B61A, B61B	S26.9	05	F75A, F75B, F75C
	21	W61Z		21	W61Z		21	W61Z
S23.15	08	I02A, I02B, I20Z, I68A, I68B, I68C	S24.72	01	B61A, B61B	S27.0	04	E68Z
	21	W61Z		21	W61Z		21	W61Z
S23.15	08	I02A, I02B, I20Z, I68A, I68B, I68C	S24.72	01	B61A, B61B	S27.1	04	E68Z
	21	W61Z		21	W61Z		21	W61Z

Anexa A Codul diagnosticelor/CMD/Index DRG

Codul	CMD	DRG	Codul	CMD	DRG	Codul	CMD	DRG
S27.2	04	E68Z	S30.1	09	J65A, J65B	S31.4	13	N62A, N62B
	21	W61Z		21	W61Z		21	W61Z
S27.31	04	E75A, E75B, E75C	S30.2	12	M64Z	S31.5	12	M64Z
	21	W61Z		13	N62A, N62B		13	N62A, N62B
S27.32	04	E66A, E66B, E66C	S30.7	21	W61Z	S31.7	21	W61Z
	21	W61Z		09	J65A, J65B		21	W61Z, X07A, X07B, X60A, X60B, X60C
S27.38	04	E75A, E75B, E75C	S30.80	21	W61Z	S31.80	21	W61Z, X07A, X07B, X60A, X60B, X60C
	21	W61Z		09	J65A, J65B		21	W61Z, X07A, X07B, X60A, X60B, X60C
S27.4	04	E66A, E66B, E66C	S30.81	21	W61Z	S31.81	PRE	961Z
	21	W61Z		09	J65A, J65B		21	W61Z, X07A, X07B
S27.5	04	E75A, E75B, E75C	S30.82	21	W61Z	S31.82	PRE	961Z
	21	W61Z		09	J67A, J67B		21	W61Z, X07A, X07B
S27.6	04	E75A, E75B, E75C	S30.83	21	W61Z	S31.83	PRE	961Z
	21	W61Z		09	J67A, J67B		21	X07A, X07B
S27.7	21	W61Z, X07A, X07B, X60A, X60B, X60C	S30.84	21	W61Z	S32.00	08	I02A, I02B, I20Z, I68A, I68B, I68C
S27.81	04	E66A, E66B, E66C		09	J65A, J65B		21	W61Z
	21	W61Z	S30.88	21	W61Z	S32.01	08	I02A, I02B, I20Z, I68A, I68B, I68C
S27.82	04	E75A, E75B, E75C		09	J65A, J65B		21	W61Z
	21	W61Z	S30.90	21	W61Z	S32.02	08	I02A, I02B, I20Z, I68A, I68B, I68C
S27.83	06	G45A, G45B, G70A, G70B		09	J65A, J65B		21	W61Z
	21	W61Z	S30.91	21	W61Z	S32.03	08	I02A, I02B, I20Z, I68A, I68B, I68C
S27.84	04	E75A, E75B, E75C		09	J65A, J65B		21	W61Z
	21	W61Z	S30.92	21	W61Z	S32.04	08	I02A, I02B, I20Z, I68A, I68B, I68C
S27.88	04	E75A, E75B, E75C		09	J67A, J67B		21	W61Z
	21	W61Z	S30.93	21	W61Z	S32.05	08	I02A, I02B, I20Z, I68A, I68B, I68C
S27.9	21	W61Z, X07A, X07B, X60A, X60B, X60C		09	J65A, J65B		21	W61Z
S28.0	21	W61Z, X07A, X07B, X60A, X60B, X60C	S30.94	21	W61Z	S32.1	08	I02A, I02B, I20Z, I68A, I68B, I68C
S28.1	21	W61Z, X07A, X07B, X60A, X60B, X60C		09	J65A, J65B		21	W61Z
	S29.0	08	I02A, I02B, I20Z, I68A, I68B, I68C	S31.0	21	W61Z, X07A, X07B, X60A, X60B, X60C	S32.2	08
21		W61Z	21		W61Z, X07A, X07B, X60A, X60B, X60C	21		W61Z
S29.7	21	W61Z, X07A, X07B, X60A, X60B, X60C	S31.1	21	W61Z, X07A, X07B, X60A, X60B, X60C	S32.3	21	W61Z
S29.8	21	W61Z, X07A, X07B, X60A, X60B, X60C		12	M64Z		08	I02A, I02B, I20Z, I77A, I77B
	21	W61Z, X07A, X07B, X60A, X60B, X60C	S31.2	21	W61Z	21	W61Z	
S29.9	21	W61Z, X07A, X07B, X60A, X60B, X60C		S31.3	12	M64Z	S32.4	08
	S30.0	09	J65A, J65B		21	W61Z		21
21		W61Z						

Anexa A Codul diagnosticelor/CMD/Index DRG

Codul	CMD	DRG	Codul	CMD	DRG	Codul	CMD	DRG
S32.5	08	I02A, I02B, I20Z, I77A, I77B	S33.51	08	I02A, I02B, I20Z, I68A, I68B, I68C	S35.1	21	W61Z, X07A, X07B, X60A, X60B, X60C
	21	W61Z		21	W61Z		S35.2	21
S32.7	08	I02A, I02B, I20Z, I76A, I76B, I76C	S33.6	08	I02A, I02B, I20Z, I68A, I68B, I68C	S35.3	21	W61Z, X07A, X07B, X60A, X60B, X60C
	21	W61Z		21	W61Z		S35.4	21
S32.81	08	I02A, I02B, I20Z, I77A, I77B	S33.7	08	I02A, I02B, I20Z, I68A, I68B, I68C	S35.5	21	W61Z, X07A, X07B, X60A, X60B, X60C
	21	W61Z		21	W61Z		S35.7	21
S32.82	08	I02A, I02B, I20Z, I68A, I68B, I68C	S34.0	01	B61A, B61B	S35.8	21	W61Z, X07A, X07B, X60A, X60B, X60C
	21	W61Z		21	W61Z		S35.9	21
S32.83	08	I02A, I02B, I20Z, I77A, I77B	S34.1	01	B61A, B61B	S36.00	16	Q60A, Q60B, Q60C
	21	W61Z		21	W61Z		21	W61Z
S32.89	08	I02A, I02B, I20Z, I77A, I77B	S34.2	01	B71A, B71B	S36.01	16	Q60A, Q60B, Q60C
	21	W61Z		21	W61Z		21	W61Z
S33.0	08	I02A, I02B, I20Z, I68A, I68B, I68C	S34.3	01	B61A, B61B	S36.02	16	Q60A, Q60B, Q60C
	21	W61Z		21	W61Z		21	W61Z
S33.10	08	I02A, I02B, I20Z, I68A, I68B, I68C	S34.4	01	B71A, B71B	S36.03	16	Q60A, Q60B, Q60C
	21	W61Z		21	W61Z		21	W61Z
S33.11	08	I02A, I02B, I20Z, I68A, I68B, I68C	S34.5	01	B71A, B71B	S36.04	16	Q60A, Q60B, Q60C
	21	W61Z		21	W61Z		21	W61Z
S33.12	08	I02A, I02B, I20Z, I68A, I68B, I68C	S34.6	01	B71A, B71B	S36.08	16	Q60A, Q60B, Q60C
	21	W61Z		21	W61Z		21	W61Z
S33.13	08	I02A, I02B, I20Z, I68A, I68B, I68C	S34.70	01	B61A, B61B	S36.10	07	H63A, H63B
	21	W61Z		21	W61Z		21	W61Z
S33.14	08	I02A, I02B, I20Z, I68A, I68B, I68C	S34.71	01	B61A, B61B	S36.11	07	H63A, H63B
	21	W61Z		21	W61Z		21	W61Z
S33.15	08	I02A, I02B, I20Z, I68A, I68B, I68C	S34.72	01	B61A, B61B	S36.12	07	H63A, H63B
	21	W61Z		21	W61Z		21	W61Z
S33.2	08	I02A, I02B, I20Z, I68A, I68B, I68C	S34.73	01	B61A, B61B	S36.13	07	H63A, H63B
	21	W61Z		21	W61Z		21	W61Z
S33.3	08	I02A, I02B, I20Z, I68A, I68B, I68C	S34.74	01	B61A, B61B	S36.14	07	H63A, H63B
	21	W61Z		21	W61Z		21	W61Z
S33.4	08	I02A, I02B, I20Z, I68A, I68B, I68C	S34.75	01	B61A, B61B	S36.15	07	H63A, H63B
	21	W61Z		21	W61Z		21	W61Z
S33.2	08	I02A, I02B, I20Z, I68A, I68B, I68C	S34.76	01	B61A, B61B	S36.16	07	H63A, H63B
	21	W61Z		21	W61Z		21	W61Z
S33.3	08	I02A, I02B, I20Z, I68A, I68B, I68C	S34.8	01	B71A, B71B	S36.16	07	H63A, H63B
	21	W61Z		21	W61Z		21	W61Z
S33.4	08	I02A, I02B, I20Z, I68A, I68B, I68C	S35.0	21	W61Z, X07A, X07B, X60A, X60B, X60C			
	21	W61Z						

Anexa A Codul diagnosticelor/CMD/Index DRG

Codul	CMD	DRG	Codul	CMD	DRG	Codul	CMD	DRG
S36.17	07	H64A, H64B	S36.6	06	G45A, G45B, G70A, G70B	S37.32	11	L67A, L67B, L67C
	21	W61Z		21	W61Z		21	W61Z
S36.18	07	H64A, H64B	S36.7	06	G45A, G45B, G70A, G70B	S37.33	11	L67A, L67B, L67C
	21	W61Z		21	W61Z		21	W61Z
S36.20	07	H62A, H62B	S36.81	06	G45A, G45B, G70A, G70B	S37.38	11	L67A, L67B, L67C
	21	W61Z		21	W61Z		21	W61Z
S36.21	07	H62A, H62B	S36.82	06	G45A, G45B, G70A, G70B	S37.4	13	N62A, N62B
	21	W61Z		21	W61Z		21	W61Z
S36.22	07	H62A, H62B	S36.83	06	G45A, G45B, G70A, G70B	S37.5	13	N62A, N62B
	21	W61Z		21	W61Z		21	W61Z
S36.23	07	H62A, H62B	S36.88	11	L67A, L67B, L67C	S37.6	13	N62A, N62B
	21	W61Z		21	W61Z		21	W61Z
S36.29	07	H62A, H62B	S36.9	21	W61Z, X07A, X07B, X60A, X60B, X60C	S37.7	12	M64Z
	21	W61Z		21	W61Z		13	N62A, N62B
S36.3	06	G45A, G45B, G70A, G70B	S37.00	06	G45A, G45B, G70A, G70B	S37.81	21	W61Z
	21	W61Z		21	W61Z		10	K64A, K64B
S36.40	06	G45A, G45B, G70A, G70B	S37.01	11	L67A, L67B, L67C	S37.82	21	W61Z
	21	W61Z		21	W61Z		12	M64Z
S36.41	06	G45A, G45B, G70A, G70B	S37.02	11	L67A, L67B, L67C	S37.83	21	W61Z
	21	W61Z		21	W61Z		12	M64Z
S36.49	06	G45A, G45B, G70A, G70B	S37.03	11	L67A, L67B, L67C	S37.84	21	W61Z
	21	W61Z		21	W61Z		12	M64Z
S36.50	06	G45A, G45B, G70A, G70B	S37.1	11	L67A, L67B, L67C	S37.88	12	M64Z
	21	W61Z		21	W61Z		13	N62A, N62B
S36.51	06	G45A, G45B, G70A, G70B	S37.20	11	L67A, L67B, L67C	S37.9	21	W61Z
	21	W61Z		21	W61Z		12	M64Z
S36.52	06	G45A, G45B, G70A, G70B	S37.21	11	L67A, L67B, L67C	S37.9	13	N62A, N62B
	21	W61Z		21	W61Z		21	W61Z
S36.53	06	G45A, G45B, G70A, G70B	S37.22	11	L67A, L67B, L67C	S38.0	12	M64Z
	21	W61Z		21	W61Z		13	N62A, N62B
S36.54	06	G45A, G45B, G70A, G70B	S37.28	11	L67A, L67B, L67C	S38.1	21	W61Z, X07A, X07B, X60A, X60B, X60C
	21	W61Z		21	W61Z		21	W61Z
S36.59	06	G45A, G45B, G70A, G70B	S37.30	11	L67A, L67B, L67C	S38.2	12	M64Z
	21	W61Z		21	W61Z		13	N62A, N62B
S36.59	06	G45A, G45B, G70A, G70B	S37.31	11	L67A, L67B, L67C	S38.3	21	W61Z
	21	W61Z		21	W61Z		21	W61Z, X07A, X07B, X60A, X60B, X60C

Anexa A Codul diagnosticelor/CMD/Index DRG

Codul	CMD	DRG	Codul	CMD	DRG	Codul	CMD	DRG
S39.0	08	I02A, I02B, I20Z, I68A, I68B, I68C	S42.01	08	I02A, I02B, I20Z, I75A, I75B, I75C	S42.3	08	I02A, I02B, I20Z, I75A, I75B, I75C
	21	W61Z		21	W61Z		21	W61Z
S39.6	12	M64Z	S42.02	08	I02A, I02B, I20Z, I75A, I75B, I75C	S42.40	08	I02A, I02B, I20Z, I75A, I75B, I75C
	13	N62A, N62B		21	W61Z		21	W61Z
	21	W61Z		S42.03	08		I02A, I02B, I20Z, I75A, I75B, I75C	S42.41
21	W61Z, X07A, X07B, X60A, X60B, X60C	21	W61Z		21	W61Z		
S39.7	21	W61Z, X07A, X07B, X60A, X60B, X60C	S42.09	08	I02A, I02B, I20Z, I75A, I75B, I75C	S42.42	08	I02A, I02B, I20Z, I75A, I75B, I75C
S39.8	21	W61Z, X07A, X07B, X60A, X60B, X60C		21	W61Z		21	W61Z
S39.9	21	W61Z, X07A, X07B, X60A, X60B, X60C	S42.10	08	I02A, I02B, I20Z, I75A, I75B, I75C	S42.43	08	I02A, I02B, I20Z, I75A, I75B, I75C
S40.0	09	J65A, J65B		21	W61Z		21	W61Z
S40.7	09	J65A, J65B	S42.11	08	I02A, I02B, I20Z, I76A, I76B, I76C	S42.44	08	I02A, I02B, I20Z, I75A, I75B, I75C
	21	W61Z		21	W61Z		21	W61Z
S40.81	09	J65A, J65B	S42.12	08	I02A, I02B, I20Z, I75A, I75B, I75C	S42.45	08	I02A, I02B, I20Z, I75A, I75B, I75C
	21	W61Z		21	W61Z		21	W61Z
S40.82	09	J67A, J67B	S42.13	08	I02A, I02B, I20Z, I75A, I75B, I75C	S42.49	08	I02A, I02B, I20Z, I75A, I75B, I75C
	21	W61Z		21	W61Z		21	W61Z
S40.83	09	J67A, J67B	S42.14	08	I02A, I02B, I20Z, I75A, I75B, I75C	S42.7	08	I02A, I02B, I20Z, I75A, I75B, I75C
	21	W61Z		21	W61Z		21	W61Z
S40.84	09	J65A, J65B	S42.19	08	I02A, I02B, I20Z, I76A, I76B, I76C	S42.8	08	I02A, I02B, I20Z, I75A, I75B, I75C
	21	W61Z		21	W61Z		21	W61Z
S40.88	09	J65A, J65B	S42.20	08	I02A, I02B, I20Z, I75A, I75B, I75C	S42.9	08	I02A, I02B, I20Z, I75A, I75B, I75C
	21	W61Z		21	W61Z		21	W61Z
S40.9	09	J65A, J65B	S42.21	08	I02A, I02B, I20Z, I75A, I75B, I75C	S43.00	08	I02A, I02B, I20Z, I75A, I75B, I75C
S41.0	21	W61Z, X07A, X07B, X60A, X60B, X60C		21	W61Z		21	W61Z
S41.1	21	W61Z, X07A, X07B, X60A, X60B, X60C	S42.22	08	I02A, I02B, I20Z, I75A, I75B, I75C	S43.01	08	I02A, I02B, I20Z, I75A, I75B, I75C
	21	W61Z, X07A, X07B, X60A, X60B, X60C		21	W61Z		21	W61Z
S41.7	21	W61Z, X07A, X07B, X60A, X60B, X60C	S42.23	08	I02A, I02B, I20Z, I75A, I75B, I75C	S43.02	08	I02A, I02B, I20Z, I75A, I75B, I75C
S41.80	21	W61Z, X07A, X07B, X60A, X60B, X60C		21	W61Z		21	W61Z
S41.81	PRE	961Z	S42.24	08	I02A, I02B, I20Z, I75A, I75B, I75C	S43.03	08	I02A, I02B, I20Z, I75A, I75B, I75C
	21	W61Z, X07A, X07B		21	W61Z		21	W61Z
S41.82	PRE	961Z	S42.29	08	I02A, I02B, I20Z, I75A, I75B, I75C	S43.08	08	I02A, I02B, I20Z, I75A, I75B, I75C
S42.00	21	W61Z, X07A, X07B		21	W61Z		21	W61Z
	08	I02A, I02B, I20Z, I75A, I75B, I75C	S42.29	08	I02A, I02B, I20Z, I75A, I75B, I75C	S43.08	08	I02A, I02B, I20Z, I75A, I75B, I75C
21	W61Z	21		W61Z	21		W61Z	

Anexa A Codul diagnosticelor/CMD/Index DRG

Codul	CMD	DRG	Codul	CMD	DRG	Codul	CMD	DRG
S43.1	08	I02A, I02B, I20Z, I75A, I75B, I75C	S45.3	21	W61Z, X07A, X07B, X60A, X60B, X60C	S50.81	09	J65A, J65B
	21	W61Z	S45.7	21	W61Z, X07A, X07B, X60A, X60B, X60C		21	W61Z
S43.2	04	E66A, E66B, E66C	S45.8	21	W61Z, X07A, X07B, X60A, X60B, X60C	S50.82	09	J67A, J67B
	21	W61Z					21	W61Z
S43.3	08	I02A, I02B, I20Z, I75A, I75B, I75C	S45.9	21	W61Z, X07A, X07B, X60A, X60B, X60C	S50.83	09	J67A, J67B
	21	W61Z	S46.0	08	I02A, I02B, I20Z, I75A, I75B, I75C		21	W61Z
S43.4	08	I02A, I02B, I20Z, I75A, I75B, I75C	S46.1	08	I02A, I02B, I20Z, I75A, I75B, I75C	S50.84	09	J65A, J65B
	21	W61Z					21	W61Z
S43.5	08	I02A, I02B, I20Z, I75A, I75B, I75C	S46.2	08	I02A, I02B, I20Z, I75A, I75B, I75C	S50.88	09	J65A, J65B
	21	W61Z					21	W61Z
S43.6	04	E75A, E75B, E75C	S46.3	08	I02A, I02B, I20Z, I75A, I75B, I75C	S50.9	09	J65A, J65B
	21	W61Z					21	W61Z
S43.7	08	I02A, I02B, I20Z, I75A, I75B, I75C	S46.7	08	I02A, I02B, I20Z, I75A, I75B, I75C	S51.0	21	W61Z, X07A, X07B, X60A, X60B, X60C
	21	W61Z					21	W61Z
S44.0	01	B71A, B71B	S46.8	08	I02A, I02B, I20Z, I75A, I75B, I75C	S51.7	21	W61Z, X07A, X07B, X60A, X60B, X60C
	21	W61Z					21	W61Z
S44.1	01	B71A, B71B	S46.9	08	I02A, I02B, I20Z, I75A, I75B, I75C	S51.81	PRE	961Z
	21	W61Z					21	W61Z, X07A, X07B
S44.2	01	B71A, B71B	S47	21	W61Z, X07A, X07B, X60A, X60B, X60C	S51.82	PRE	961Z
	21	W61Z					21	W61Z, X07A, X07B
S44.3	01	B71A, B71B	S48.0	21	W61Z, X07A, X07B, X60A, X60B, X60C	S51.88	21	W61Z, X07A, X07B, X60A, X60B, X60C
	21	W61Z					21	W61Z
S44.4	01	B71A, B71B	S48.1	21	W61Z, X07A, X07B, X60A, X60B, X60C	S51.9	21	W61Z, X07A, X07B, X60A, X60B, X60C
	21	W61Z					21	W61Z
S44.5	01	B71A, B71B	S48.9	21	W61Z, X07A, X07B, X60A, X60B, X60C	S52.00	08	I02A, I02B, I20Z, I74A, I74B, I74C
	21	W61Z					21	W61Z
S44.7	01	B71A, B71B	S49.7	21	W61Z, X07A, X07B, X60A, X60B, X60C	S52.01	08	I02A, I02B, I20Z, I74A, I74B, I74C
	21	W61Z					21	W61Z
S44.8	01	B71A, B71B	S49.8	21	W61Z, X07A, X07B, X60A, X60B, X60C	S52.02	08	I02A, I02B, I20Z, I74A, I74B, I74C
	21	W61Z					21	W61Z
S44.9	01	B71A, B71B	S49.9	21	W61Z, X07A, X07B, X60A, X60B, X60C	S52.09	08	I02A, I02B, I20Z, I74A, I74B, I74C
	21	W61Z					21	W61Z
S45.0	21	W61Z, X07A, X07B, X60A, X60B, X60C	S50.0	09	J65A, J65B	S52.10	08	I02A, I02B, I20Z, I74A, I74B, I74C
S45.1	21	W61Z, X07A, X07B, X60A, X60B, X60C	S50.1	09	J65A, J65B		21	W61Z
S45.2	21	W61Z, X07A, X07B, X60A, X60B, X60C	S50.7	09	J65A, J65B	S52.12	08	I02A, I02B, I20Z, I74A, I74B, I74C
				21	W61Z		21	W61Z

Anexa A Codul diagnosticelor/CMD/Index DRG

Codul	CMD	DRG	Codul	CMD	DRG	Codul	CMD	DRG
S52.19	08	I02A, I02B, I20Z, I74A, I74B, I74C	S53.11	08	I02A, I02B, I20Z, I75A, I75B, I75C	S54.3	01	B71A, B71B
	21	W61Z		21	W61Z		21	W61Z
S52.20	08	I02A, I02B, I20Z, I74A, I74B, I74C	S53.12	08	I02A, I02B, I20Z, I75A, I75B, I75C	S54.7	01	B71A, B71B
	21	W61Z		21	W61Z		21	W61Z
S52.21	08	I02A, I02B, I20Z, I74A, I74B, I74C	S53.13	08	I02A, I02B, I20Z, I75A, I75B, I75C	S54.8	01	B71A, B71B
	21	W61Z		21	W61Z		21	W61Z
S52.30	08	I02A, I02B, I20Z, I74A, I74B, I74C	S53.14	08	I02A, I02B, I20Z, I75A, I75B, I75C	S54.9	01	B71A, B71B
	21	W61Z		21	W61Z		21	W61Z
S52.31	08	I02A, I02B, I20Z, I74A, I74B, I74C	S53.18	08	I02A, I02B, I20Z, I75A, I75B, I75C	S55.0	21	W61Z, X07A, X07B, X60A, X60B, X60C
	21	W61Z		21	W61Z		21	W61Z, X07A, X07B, X60A, X60B, X60C
S52.4	08	I02A, I02B, I20Z, I74A, I74B, I74C	S53.2	08	I02A, I02B, I20Z, I74A, I74B, I74C	S55.1	21	W61Z, X07A, X07B, X60A, X60B, X60C
	21	W61Z		21	W61Z		21	W61Z, X07A, X07B, X60A, X60B, X60C
S52.50	08	I02A, I02B, I20Z, I74A, I74B, I74C	S53.2	08	I02A, I02B, I20Z, I74A, I74B, I74C	S55.7	21	W61Z, X07A, X07B, X60A, X60B, X60C
	21	W61Z		21	W61Z		21	W61Z, X07A, X07B, X60A, X60B, X60C
S52.51	08	I02A, I02B, I20Z, I74A, I74B, I74C	S53.3	08	I02A, I02B, I20Z, I74A, I74B, I74C	S55.8	21	W61Z, X07A, X07B, X60A, X60B, X60C
	21	W61Z		21	W61Z		21	W61Z, X07A, X07B, X60A, X60B, X60C
S52.52	08	I02A, I02B, I20Z, I74A, I74B, I74C	S53.3	08	I02A, I02B, I20Z, I74A, I74B, I74C	S55.9	21	W61Z, X07A, X07B, X60A, X60B, X60C
	21	W61Z		21	W61Z		08	I02A, I02B, I20Z, I30Z, I74A, I74B, I74C
S52.59	08	I02A, I02B, I20Z, I74A, I74B, I74C	S53.40	08	I02A, I02B, I20Z, I74A, I74B, I74C	S56.0	21	W61Z
	21	W61Z		21	W61Z		08	I02A, I02B, I20Z, I30Z, I74A, I74B, I74C
S52.6	08	I02A, I02B, I20Z, I74A, I74B, I74C	S53.41	08	I02A, I02B, I20Z, I74A, I74B, I74C	S56.1	21	W61Z
	21	W61Z		21	W61Z		08	I02A, I02B, I20Z, I74A, I74B, I74C
S52.7	08	I02A, I02B, I20Z, I75A, I75B, I75C	S53.42	08	I02A, I02B, I20Z, I74A, I74B, I74C	S56.2	21	W61Z
	21	W61Z		21	W61Z		08	I02A, I02B, I20Z, I74A, I74B, I74C
S52.8	08	I02A, I02B, I20Z, I74A, I74B, I74C	S53.43	08	I02A, I02B, I20Z, I74A, I74B, I74C	S56.3	21	W61Z
	21	W61Z		21	W61Z		08	I02A, I02B, I20Z, I30Z, I74A, I74B, I74C
S52.9	08	I02A, I02B, I20Z, I74A, I74B, I74C	S53.44	08	I02A, I02B, I20Z, I74A, I74B, I74C	S56.4	21	W61Z
	21	W61Z		21	W61Z		08	I02A, I02B, I20Z, I30Z, I74A, I74B, I74C
S53.0	08	I02A, I02B, I20Z, I75A, I75B, I75C	S53.48	08	I02A, I02B, I20Z, I74A, I74B, I74C	S56.5	21	W61Z
	21	W61Z		21	W61Z		08	I02A, I02B, I20Z, I74A, I74B, I74C
S53.10	08	I02A, I02B, I20Z, I75A, I75B, I75C	S54.0	01	B71A, B71B	S56.7	21	W61Z
	21	W61Z		21	W61Z		08	I02A, I02B, I20Z, I74A, I74B, I74C
S53.11	08	I02A, I02B, I20Z, I75A, I75B, I75C	S54.1	01	B71A, B71B	S56.8	21	W61Z
	21	W61Z		21	W61Z		08	I02A, I02B, I20Z, I74A, I74B, I74C
S53.12	08	I02A, I02B, I20Z, I75A, I75B, I75C	S54.2	01	B71A, B71B		21	W61Z
	21	W61Z		21	W61Z			

Anexa A Codul diagnosticelor/CMD/Index DRG

Codul	CMD	DRG	Codul	CMD	DRG	Codul	CMD	DRG
S57.0	21	W61Z, X07A, X07B, X60A, X60B, X60C	S61.7	21	W61Z, X02Z, X07A, X07B, X60B, X60C	S62.21	08	I02A, I02B, I20Z, I30Z, I74A, I74B, I74C
S57.8	21	W61Z, X07A, X07B, X60A, X60B, X60C	S61.81	PRE	961Z		21	W61Z
S57.9	21	W61Z, X07A, X07B, X60A, X60B, X60C		21	X07A, X07B	S62.22	08	I02A, I02B, I20Z, I30Z, I74A, I74B, I74C
S58.0	21	W61Z, X07A, X07B, X60A, X60B, X60C	S61.82	PRE	961Z		21	W61Z
S58.1	21	W61Z, X07A, X07B, X60A, X60B, X60C		21	X07A, X07B	S62.23	08	I02A, I02B, I20Z, I30Z, I74A, I74B, I74C
S58.9	21	W61Z, X07A, X07B, X60A, X60B, X60C	S61.88	21	W61Z, X02Z, X07A, X07B, X60B, X60C		21	W61Z
S59.7	21	W61Z, X02Z, X07A, X07B, X60B, X60C	S61.9	21	W61Z, X02Z, X07A, X07B, X60B, X60C	S62.24	08	I02A, I02B, I20Z, I30Z, I74A, I74B, I74C
S59.8	21	W61Z, X02Z, X07A, X07B, X60B, X60C	S62.0	08	I02A, I02B, I30Z, I74A, I74B, I74C		21	W61Z
S59.9	21	W61Z, X02Z, X07A, X07B, X60B, X60C		21	W61Z	S62.30	08	I02A, I02B, I20Z, I30Z, I74A, I74B, I74C
S60.0	09	J65A, J65B	S62.10	08	I02A, I02B, I74A, I74B, I74C		21	W61Z
	21	W61Z		21	W61Z	S62.31	08	I02A, I02B, I20Z, I30Z, I74A, I74B, I74C
S60.1	09	J65A, J65B	S62.11	08	I02A, I02B, I74A, I74B, I74C		21	W61Z
	21	W61Z		21	W61Z	S62.32	08	I02A, I02B, I20Z, I30Z, I74A, I74B, I74C
S60.2	09	J65A, J65B	S62.12	08	I02A, I02B, I74A, I74B, I74C		21	W61Z
	21	W61Z		21	W61Z	S62.33	08	I02A, I02B, I20Z, I30Z, I74A, I74B, I74C
S60.7	09	J65A, J65B	S62.13	08	I02A, I02B, I74A, I74B, I74C		21	W61Z
	21	W61Z		21	W61Z	S62.34	08	I02A, I02B, I20Z, I30Z, I74A, I74B, I74C
S60.81	09	J65A, J65B	S62.14	08	I02A, I02B, I74A, I74B, I74C		21	W61Z
	21	W61Z		21	W61Z	S62.4	08	I02A, I02B, I20Z, I30Z, I74A, I74B, I74C
S60.82	09	J67A, J67B	S62.15	08	I02A, I02B, I74A, I74B, I74C		21	W61Z
	21	W61Z		21	W61Z	S62.50	08	I02A, I02B, I20Z, I30Z, I74A, I74B, I74C
S60.83	09	J67A, J67B	S62.16	08	I02A, I02B, I74A, I74B, I74C		21	W61Z
	21	W61Z		21	W61Z	S62.51	08	I02A, I02B, I20Z, I30Z, I74A, I74B, I74C
S60.84	09	J65A, J65B	S62.17	08	I02A, I02B, I74A, I74B, I74C		21	W61Z
	21	W61Z		21	W61Z	S62.52	08	I02A, I02B, I20Z, I30Z, I74A, I74B, I74C
S60.88	09	J65A, J65B	S62.19	08	I02A, I02B, I74A, I74B, I74C		21	W61Z
	21	W61Z		21	W61Z			
S60.9	09	J65A, J65B	S62.20	08	I02A, I02B, I74A, I74B, I74C		21	W61Z
	21	W61Z		21	W61Z			
S61.0	21	W61Z, X02Z, X07A, X07B, X60B, X60C		08	I02A, I02B, I30Z, I74A, I74B, I74C			
S61.1	21	W61Z, X02Z, X07A, X07B, X60B, X60C		21	W61Z			

Anexa A Codul diagnosticelor/CMD/Index DRG

Codul	CMD	DRG	Codul	CMD	DRG	Codul	CMD	DRG
S62.60	08	I02A, I02B, I20Z, I30Z, I74A, I74B, I74C	S63.12	08	I02A, I02B, I20Z, I30Z, I74A, I74B, I74C	S64.0	01	B71A, B71B
	21	W61Z		21	W61Z		21	W61Z
S62.61	08	I02A, I02B, I20Z, I30Z, I74A, I74B, I74C	S63.2	08	I02A, I02B, I20Z, I30Z, I74A, I74B, I74C	S64.1	01	B71A, B71B
	21	W61Z		21	W61Z		21	W61Z
S62.62	08	I02A, I02B, I20Z, I30Z, I74A, I74B, I74C	S63.3	08	I02A, I02B, I20Z, I74A, I74B, I74C	S64.2	01	B71A, B71B
	21	W61Z		21	W61Z		21	W61Z
S62.63	08	I02A, I02B, I20Z, I30Z, I74A, I74B, I74C	S63.4	08	I02A, I02B, I20Z, I30Z, I74A, I74B, I74C	S64.3	01	B71A, B71B
	21	W61Z		21	W61Z		21	W61Z
S62.7	08	I02A, I02B, I20Z, I30Z, I74A, I74B, I74C	S63.50	08	I02A, I02B, I20Z, I74A, I74B, I74C	S64.4	01	B71A, B71B
	21	W61Z		21	W61Z		21	W61Z
S62.8	08	I02A, I02B, I20Z, I30Z, I74A, I74B, I74C	S63.51	08	I02A, I02B, I20Z, I30Z, I74A, I74B, I74C	S64.7	01	B71A, B71B
	21	W61Z		21	W61Z		21	W61Z
S63.00	08	I02A, I02B, I20Z, I74A, I74B, I74C	S63.52	08	I02A, I02B, I20Z, I74A, I74B, I74C	S64.8	01	B71A, B71B
	21	W61Z		21	W61Z		21	W61Z
S63.01	08	I02A, I02B, I20Z, I74A, I74B, I74C	S63.53	08	I02A, I02B, I20Z, I30Z, I74A, I74B, I74C	S64.9	01	B71A, B71B
	21	W61Z		21	W61Z		21	W61Z
S63.02	08	I02A, I02B, I20Z, I74A, I74B, I74C	S63.58	08	I02A, I02B, I20Z, I74A, I74B, I74C	S65.0	21	W61Z, X02Z, X05Z, X07A, X07B, X60A, X60B, X60C
	21	W61Z		21	W61Z		21	W61Z, X02Z, X05Z, X07A, X07B, X60A, X60B, X60C
S63.03	08	I02A, I02B, I20Z, I74A, I74B, I74C	S63.60	08	I02A, I02B, I20Z, I30Z, I74A, I74B, I74C	S65.1	21	W61Z, X02Z, X05Z, X07A, X07B, X60A, X60B, X60C
	21	W61Z		21	W61Z		21	W61Z, X02Z, X05Z, X07A, X07B, X60A, X60B, X60C
S63.04	08	I02A, I02B, I20Z, I74A, I74B, I74C	S63.61	08	I02A, I02B, I20Z, I30Z, I74A, I74B, I74C	S65.2	21	W61Z, X02Z, X05Z, X07A, X07B, X60A, X60B, X60C
	21	W61Z		21	W61Z		21	W61Z, X02Z, X05Z, X07A, X07B, X60A, X60B, X60C
S63.08	08	I02A, I02B, I20Z, I74A, I74B, I74C	S63.62	08	I02A, I02B, I20Z, I30Z, I74A, I74B, I74C	S65.3	21	W61Z, X02Z, X05Z, X07A, X07B, X60A, X60B, X60C
	21	W61Z		21	W61Z		21	W61Z, X02Z, X05Z, X07A, X07B, X60A, X60B, X60C
S63.10	08	I02A, I02B, I20Z, I30Z, I74A, I74B, I74C	S63.68	08	I02A, I02B, I20Z, I30Z, I74A, I74B, I74C	S65.4	21	W61Z, X02Z, X05Z, X07A, X07B, X60A, X60B, X60C
	21	W61Z		21	W61Z		21	W61Z, X02Z, X05Z, X07A, X07B, X60A, X60B, X60C
S63.11	08	I02A, I02B, I20Z, I30Z, I74A, I74B, I74C	S63.7	08	I02A, I02B, I20Z, I30Z, I74A, I74B, I74C	S65.5	21	W61Z, X02Z, X05Z, X07A, X07B, X60A, X60B, X60C
	21	W61Z		21	W61Z		21	W61Z, X02Z, X05Z, X07A, X07B, X60A, X60B, X60C
						S65.7	21	W61Z, X02Z, X05Z, X07A, X07B, X60A, X60B, X60C
						S65.8	21	W61Z, X02Z, X05Z, X07A, X07B, X60A, X60B, X60C
						S65.9	21	W61Z, X02Z, X05Z, X07A, X07B, X60A, X60B, X60C
						S66.0	08	I02A, I02B, I20Z, I30Z, I74A, I74B, I74C
							21	W61Z
						S66.1	08	I02A, I02B, I20Z, I30Z, I74A, I74B, I74C
							21	W61Z

Anexa A Codul diagnosticelor/CMD/Index DRG

Codul	CMD	DRG	Codul	CMD	DRG	Codul	CMD	DRG
S66.2	08	I02A, I02B, I20Z, I30Z, I74A, I74B, I74C	S69.7	21	W61Z, X02Z, X05Z, X07A, X07B, X60A, X60B, X60C	S71.81	PRE	961Z
	21	W61Z		21	W61Z, X07A, X07B			
S66.3	08	I02A, I02B, I20Z, I30Z, I74A, I74B, I74C	S69.8	21	W61Z, X02Z, X05Z, X07A, X07B, X60A, X60B, X60C	S71.82	PRE	961Z
	21	W61Z		21	W61Z, X07A, X07B			
S66.4	08	I02A, I02B, I20Z, I30Z, I74A, I74B, I74C	S69.9	21	W61Z, X02Z, X05Z, X07A, X07B, X60A, X60B, X60C	S72.00	08	I02A, I02B, I20Z, I78A, I78B
	21	W61Z		21	W61Z			
S66.5	08	I02A, I02B, I20Z, I30Z, I74A, I74B, I74C	S70.0	09	J12A, J12B, J12C, J13A, J13B, J65A, J65B	S72.01	08	I02A, I02B, I20Z, I78A, I78B
	21	W61Z		21	W61Z			
S66.6	08	I02A, I02B, I20Z, I30Z, I74A, I74B, I74C	S70.1	09	J12A, J12B, J12C, J13A, J13B, J65A, J65B	S72.02	08	I02A, I02B, I20Z, I78A, I78B
	21	W61Z		21	W61Z			
S66.7	08	I02A, I02B, I20Z, I30Z, I74A, I74B, I74C	S70.7	09	J12A, J12B, J12C, J13A, J13B, J65A, J65B	S72.03	08	I02A, I02B, I20Z, I78A, I78B
	21	W61Z		21	W61Z			
S66.8	08	I02A, I02B, I20Z, I30Z, I74A, I74B, I74C	S70.81	09	J12A, J12B, J12C, J13A, J13B, J65A, J65B	S72.04	08	I02A, I02B, I20Z, I78A, I78B
	21	W61Z		21	W61Z			
S66.9	08	I02A, I02B, I20Z, I30Z, I74A, I74B, I74C	S70.82	09	J12A, J12B, J12C, J13A, J13B, J67A, J67B	S72.05	08	I02A, I02B, I20Z, I78A, I78B
	21	W61Z		21	W61Z			
S67.0	08	I02A, I02B, I20Z, I30Z, I74A, I74B, I74C	S70.83	09	J12A, J12B, J12C, J13A, J13B, J67A, J67B	S72.08	08	I02A, I02B, I20Z, I78A, I78B
	21	W61Z		21	W61Z			
S67.8	21	W61Z, X02Z, X05Z, X07A, X07B, X60A, X60B, X60C	S70.84	09	J12A, J12B, J12C, J13A, J13B, J65A, J65B	S72.10	08	I02A, I02B, I20Z, I78A, I78B
	21	W61Z		21	W61Z			
S68.0	21	W61Z, X02Z, X05Z, X07A, X07B, X60A, X60B, X60C	S70.88	09	J12A, J12B, J12C, J13A, J13B, J65A, J65B	S72.11	08	I02A, I02B, I20Z, I78A, I78B
	21	W61Z		21	W61Z			
S68.1	21	W61Z, X02Z, X05Z, X07A, X07B, X60A, X60B, X60C	S70.9	09	J12A, J12B, J12C, J13A, J13B, J65A, J65B	S72.2	08	I02A, I02B, I20Z, I78A, I78B
	21	W61Z		21	W61Z			
S68.2	21	W61Z, X02Z, X05Z, X07A, X07B, X60A, X60B, X60C	S71.0	21	W61Z	S72.3	08	I02A, I02B, I20Z, I60Z
	21	W61Z		21	W61Z			
S68.3	21	W61Z, X07A, X07B, X60A, X60B, X60C	S71.1	21	W61Z, X04A, X04B, X07A, X07B, X60A, X60B, X60C	S72.40	08	I02A, I02B, I20Z, I61Z
	21	W61Z		21	W61Z			
S68.4	21	W61Z, X07A, X07B, X60A, X60B, X60C	S71.7	21	W61Z, X04A, X04B, X07A, X07B, X60A, X60B, X60C	S72.41	08	I02A, I02B, I20Z, I61Z
	21	W61Z		21	W61Z			
S68.8	21	W61Z, X07A, X07B, X60A, X60B, X60C	S71.80	21	W61Z, X04A, X04B, X07A, X07B, X60A, X60B, X60C	S72.42	08	I02A, I02B, I20Z, I61Z
	21	W61Z		21	W61Z			

Anexa A Codul diagnosticelor/CMD/Index DRG

Codul	CMD	DRG	Codul	CMD	DRG	Codul	CMD	DRG
S72.43	08	I02A, I02B, I20Z, I61Z	S74.7	01	B71A, B71B	S78.0	21	W61Z, X04A, X04B, X07A, X07B, X60A, X60B, X60C
	21	W61Z		21	W61Z			
S72.44	08	I02A, I02B, I20Z, I61Z	S74.8	01	B71A, B71B	S78.1	21	W61Z, X04A, X04B, X07A, X07B, X60A, X60B, X60C
	21	W61Z		21	W61Z			
S72.7	08	I02A, I02B, I20Z, I75A, I75B, I75C	S74.9	01	B71A, B71B	S78.9	21	W61Z, X04A, X04B, X07A, X07B, X60A, X60B, X60C
	21	W61Z		21	W61Z			
S72.8	08	I02A, I02B, I20Z, I61Z	S75.0	21	W61Z, X04A, X04B, X07A, X07B, X60A, X60B, X60C	S79.7	21	W61Z, X04A, X04B, X07A, X07B, X60A, X60B, X60C
	21	W61Z						
S72.9	08	I02A, I02B, I20Z, I61Z	S75.1	21	W61Z, X04A, X04B, X07A, X07B, X60A, X60B, X60C	S79.8	21	W61Z, X04A, X04B, X07A, X07B, X60A, X60B, X60C
	21	W61Z						
S73.00	08	I02A, I02B, I20Z, I63Z	S75.2	21	W61Z, X04A, X04B, X07A, X07B, X60A, X60B, X60C	S79.9	21	W61Z, X04A, X04B, X07A, X07B, X60A, X60B, X60C
	21	W61Z						
S73.01	08	I02A, I02B, I20Z, I63Z	S75.7	21	W61Z, X04A, X04B, X07A, X07B, X60A, X60B, X60C	S80.0	09	J12A, J12B, J12C, J13A, J13B, J65A, J65B
	21	W61Z		21	W61Z			
S73.02	08	I02A, I02B, I20Z, I63Z	S75.8	21	W61Z, X04A, X04B, X07A, X07B, X60A, X60B, X60C	S80.1	09	J12A, J12B, J12C, J13A, J13B, J65A, J65B
	21	W61Z						
S73.08	08	I02A, I02B, I20Z, I63Z	S75.9	21	W61Z, X04A, X04B, X07A, X07B, X60A, X60B, X60C	S80.7	09	J12A, J12B, J12C, J13A, J13B, J65A, J65B
	21	W61Z						
S73.10	08	I02A, I02B, I20Z, I63Z	S76.0	08	I02A, I02B, I20Z, I63Z	S80.81	09	J12A, J12B, J12C, J13A, J13B, J65A, J65B
	21	W61Z		21	W61Z			
S73.11	08	I02A, I02B, I20Z, I63Z	S76.1	08	I02A, I02B, I20Z, I63Z	S80.82	09	J12A, J12B, J12C, J13A, J13B, J67A, J67B
	21	W61Z		21	W61Z			
S73.12	08	I02A, I02B, I20Z, I63Z	S76.2	08	I02A, I02B, I20Z, I63Z	S80.83	09	J12A, J12B, J12C, J13A, J13B, J67A, J67B
	21	W61Z		21	W61Z			
S73.18	08	I02A, I02B, I20Z, I63Z	S76.3	08	I02A, I02B, I20Z, I63Z	S80.84	09	J12A, J12B, J12C, J13A, J13B, J65A, J65B
	21	W61Z		21	W61Z			
S74.0	01	B71A, B71B	S76.4	08	I02A, I02B, I20Z, I63Z	S80.88	09	J12A, J12B, J12C, J13A, J13B, J65A, J65B
	21	W61Z		21	W61Z			
S74.1	01	B71A, B71B	S76.7	08	I02A, I02B, I20Z, I63Z	S80.9	09	J12A, J12B, J12C, J13A, J13B, J65A, J65B
	21	W61Z		21	W61Z			
S74.2	01	B71A, B71B	S77.0	21	W61Z, X04A, X04B, X07A, X07B, X60A, X60B, X60C	S81.0	21	W61Z, X04A, X04B, X07A, X07B, X60A, X60B, X60C
	21	W61Z						

Anexa A Codul diagnosticelor/CMD/Index DRG

Codul	CMD	DRG	Codul	CMD	DRG	Codul	CMD	DRG
S81.7	21	W61Z, X04A, X04B, X07A, X07B, X60A, X60B, X60C	S82.6	08	I02A, I02B, I20Z, I75A, I75B, I75C	S83.41	08	I02A, I02B, I20Z, I75A, I75B, I75C
S81.81	PRE	961Z		21	W61Z		21	W61Z
	21	W61Z, X07A, X07B	S82.7	08	I02A, I02B, I20Z, I75A, I75B, I75C	S83.42	08	I02A, I02B, I20Z, I75A, I75B, I75C
S81.82	PRE	961Z		21	W61Z		21	W61Z
	21	W61Z, X07A, X07B	S82.81	08	I02A, I02B, I20Z, I75A, I75B, I75C	S83.43	08	I02A, I02B, I20Z, I75A, I75B, I75C
S81.88	21	W61Z, X04A, X04B, X07A, X07B, X60A, X60B, X60C		21	W61Z		21	W61Z
S81.9	21	W61Z, X04A, X04B, X07A, X07B, X60A, X60B, X60C	S82.82	08	I02A, I02B, I20Z, I75A, I75B, I75C	S83.44	08	I02A, I02B, I20Z, I75A, I75B, I75C
				21	W61Z		21	W61Z
S82.0	08	I02A, I02B, I20Z, I75A, I75B, I75C	S82.88	08	I02A, I02B, I20Z, I75A, I75B, I75C	S83.50	08	I02A, I02B, I20Z, I75A, I75B, I75C
	21	W61Z		21	W61Z		21	W61Z
S82.11	08	I02A, I02B, I20Z, I75A, I75B, I75C	S82.9	08	I02A, I02B, I20Z, I75A, I75B, I75C	S83.51	08	I02A, I02B, I20Z, I75A, I75B, I75C
	21	W61Z		21	W61Z		21	W61Z
S82.18	08	I02A, I02B, I20Z, I75A, I75B, I75C	S83.0	08	I02A, I02B, I20Z, I75A, I75B, I75C	S83.52	08	I02A, I02B, I20Z, I75A, I75B, I75C
	21	W61Z		21	W61Z		21	W61Z
S82.21	08	I02A, I02B, I20Z, I75A, I75B, I75C	S83.10	08	I02A, I02B, I20Z, I75A, I75B, I75C	S83.53	08	I02A, I02B, I20Z, I75A, I75B, I75C
	21	W61Z		21	W61Z		21	W61Z
S82.28	08	I02A, I02B, I20Z, I75A, I75B, I75C	S83.11	08	I02A, I02B, I20Z, I75A, I75B, I75C	S83.54	08	I02A, I02B, I20Z, I75A, I75B, I75C
	21	W61Z		21	W61Z		21	W61Z
S82.31	08	I02A, I02B, I20Z, I75A, I75B, I75C	S83.12	08	I02A, I02B, I20Z, I75A, I75B, I75C	S83.6	08	I02A, I02B, I20Z, I75A, I75B, I75C
	21	W61Z		21	W61Z		21	W61Z
S82.38	08	I02A, I02B, I20Z, I75A, I75B, I75C	S83.13	08	I02A, I02B, I20Z, I75A, I75B, I75C	S83.7	08	I02A, I02B, I20Z, I75A, I75B, I75C
	21	W61Z		21	W61Z		21	W61Z
S82.40	08	I02A, I02B, I20Z, I75A, I75B, I75C	S83.14	08	I02A, I02B, I20Z, I75A, I75B, I75C	S84.0	01	B71A, B71B
	21	W61Z		21	W61Z		21	W61Z
S82.41	08	I02A, I02B, I20Z, I75A, I75B, I75C	S83.18	08	I02A, I02B, I20Z, I75A, I75B, I75C	S84.1	01	B71A, B71B
	21	W61Z		21	W61Z		21	W61Z
S82.42	08	I02A, I02B, I20Z, I75A, I75B, I75C	S83.2	08	I02A, I02B, I20Z, I75A, I75B, I75C	S84.2	01	B71A, B71B
	21	W61Z		21	W61Z		21	W61Z
S82.49	08	I02A, I02B, I20Z, I75A, I75B, I75C	S83.3	08	I02A, I02B, I20Z, I75A, I75B, I75C	S84.7	01	B71A, B71B
	21	W61Z		21	W61Z		21	W61Z
S82.5	08	I02A, I02B, I20Z, I75A, I75B, I75C	S83.40	08	I02A, I02B, I20Z, I75A, I75B, I75C	S84.8	01	B71A, B71B
	21	W61Z		21	W61Z		21	W61Z
				21	W61Z	S84.9	01	B71A, B71B
							21	W61Z

Anexa A Codul diagnosticelor/CMD/Index DRG

Codul	CMD	DRG	Codul	CMD	DRG	Codul	CMD	DRG
S85.0	21	W61Z, X04A, X04B, X07A, X07B, X60A, X60B, X60C	S88.0	21	W61Z, X04A, X04B, X07A, X07B, X60A, X60B, X60C	S90.88	09	J12A, J12B, J12C, J13A, J13B, J65A, J65B
S85.1	21	W61Z, X04A, X04B, X07A, X07B, X60A, X60B, X60C	S88.1	21	W61Z, X04A, X04B, X07A, X07B, X60A, X60B, X60C		21	W61Z
S85.2	21	W61Z, X04A, X04B, X07A, X07B, X60A, X60B, X60C	S88.9	21	W61Z, X04A, X04B, X07A, X07B, X60A, X60B, X60C	S90.9	09	J12A, J12B, J12C, J13A, J13B, J65A, J65B
S85.3	21	W61Z, X04A, X04B, X07A, X07B, X60A, X60B, X60C	S89.7	21	W61Z, X04A, X04B, X07A, X07B, X60A, X60B, X60C		21	W61Z
S85.4	21	W61Z, X04A, X04B, X07A, X07B, X60A, X60B, X60C	S89.8	21	W61Z, X04A, X04B, X07A, X07B, X60A, X60B, X60C	S91.0	21	W61Z, X04A, X04B, X07A, X07B, X60A, X60B, X60C
S85.5	21	W61Z, X04A, X04B, X07A, X07B, X60A, X60B, X60C	S89.9	21	W61Z, X04A, X04B, X07A, X07B, X60A, X60B, X60C	S91.1	21	W61Z, X04A, X04B, X07A, X07B, X60A, X60B, X60C
S85.7	21	W61Z, X04A, X04B, X07A, X07B, X60A, X60B, X60C	S90.0	09	J12A, J12B, J12C, J13A, J13B, J65A, J65B	S91.2	21	W61Z, X04A, X04B, X07A, X07B, X60A, X60B, X60C
S85.8	21	W61Z, X04A, X04B, X07A, X07B, X60A, X60B, X60C		21	W61Z	S91.3	21	W61Z, X04A, X04B, X07A, X07B, X60A, X60B, X60C
S85.9	21	W61Z, X04A, X04B, X07A, X07B, X60A, X60B, X60C	S90.1	09	J12A, J12B, J12C, J13A, J13B, J65A, J65B	S91.7	21	W61Z, X04A, X04B, X07A, X07B, X60A, X60B, X60C
S86.0	08	I02A, I02B, I20Z, I75A, I75B, I75C		21	W61Z	S91.81	PRE	961Z
	21	W61Z	S90.2	09	J12A, J12B, J12C, J13A, J13B, J65A, J65B		21	X07A, X07B
S86.1	08	I02A, I02B, I20Z, I75A, I75B, I75C		21	W61Z	S91.82	PRE	961Z
	21	W61Z	S90.3	09	J12A, J12B, J12C, J13A, J13B, J65A, J65B		21	X07A, X07B
S86.2	08	I02A, I02B, I20Z, I75A, I75B, I75C		21	W61Z	S92.0	08	I02A, I02B, I20Z, I75A, I75B, I75C
	21	W61Z	S90.7	09	J12A, J12B, J12C, J13A, J13B, J65A, J65B		21	W61Z
S86.3	08	I02A, I02B, I20Z, I75A, I75B, I75C		21	W61Z	S92.1	08	I02A, I02B, I20Z, I74A, I74B, I74C
	21	W61Z	S90.81	09	J12A, J12B, J12C, J13A, J13B, J65A, J65B		21	W61Z
S86.7	08	I02A, I02B, I20Z, I75A, I75B, I75C		21	W61Z	S92.20	08	I02A, I02B, I20Z, I74A, I74B, I74C
	21	W61Z	S90.82	09	J12A, J12B, J12C, J13A, J13B, J67A, J67B		21	W61Z
S86.8	08	I02A, I02B, I20Z, I75A, I75B, I75C		21	W61Z	S92.21	08	I02A, I02B, I20Z, I74A, I74B, I74C
	21	W61Z	S90.83	09	J12A, J12B, J12C, J13A, J13B, J67A, J67B		21	W61Z
S86.9	08	I02A, I02B, I20Z, I75A, I75B, I75C		21	W61Z	S92.22	08	I02A, I02B, I20Z, I74A, I74B, I74C
	21	W61Z	S90.84	09	J12A, J12B, J12C, J13A, J13B, J65A, J65B		21	W61Z
S87.0	21	W61Z, X04A, X04B, X07A, X07B, X60A, X60B, X60C		21	W61Z	S92.23	08	I02A, I02B, I20Z, I74A, I74B, I74C
	21	W61Z, X04A, X04B, X07A, X07B, X60A, X60B, X60C		21	W61Z		21	W61Z
S87.8	21	W61Z, X04A, X04B, X07A, X07B, X60A, X60B, X60C		21	W61Z	S92.28	08	I02A, I02B, I20Z, I74A, I74B, I74C
	21	W61Z, X04A, X04B, X07A, X07B, X60A, X60B, X60C		21	W61Z		21	W61Z
	21	W61Z, X04A, X04B, X07A, X07B, X60A, X60B, X60C		21	W61Z	S92.3	08	I02A, I02B, I20Z, I74A, I74B, I74C
	21	W61Z, X04A, X04B, X07A, X07B, X60A, X60B, X60C		21	W61Z		21	W61Z

Anexa A Codul diagnosticelor/CMD/Index DRG

Codul	CMD	DRG	Codul	CMD	DRG	Codul	CMD	DRG
S92.4	08	I02A, I02B, I20Z, I74A, I74B, I74C	S93.41	08	I02A, I02B, I20Z, I75A, I75B, I75C	S95.9	21	W61Z, X04A, X04B, X07A, X07B, X60A, X60B, X60C
	21	W61Z		21	W61Z			
S92.5	08	I02A, I02B, I20Z, I74A, I74B, I74C	S93.42	08	I02A, I02B, I20Z, I75A, I75B, I75C	S96.0	08	I02A, I02B, I20Z, I74A, I74B, I74C
	21	W61Z		21	W61Z			
S92.7	08	I02A, I02B, I20Z, I74A, I74B, I74C	S93.43	08	I02A, I02B, I20Z, I75A, I75B, I75C	S96.1	08	I02A, I02B, I20Z, I74A, I74B, I74C
	21	W61Z		21	W61Z			
S92.9	08	I02A, I02B, I20Z, I74A, I74B, I74C	S93.48	08	I02A, I02B, I20Z, I75A, I75B, I75C	S96.2	08	I02A, I02B, I20Z, I74A, I74B, I74C
	21	W61Z		21	W61Z			
S93.0	08	I02A, I02B, I20Z, I75A, I75B, I75C	S93.5	08	I02A, I02B, I20Z, I74A, I74B, I74C	S96.7	08	I02A, I02B, I20Z, I74A, I74B, I74C
	21	W61Z		21	W61Z			
S93.10	08	I02A, I02B, I20Z, I74A, I74B, I74C	S93.6	08	I02A, I02B, I20Z, I74A, I74B, I74C	S96.8	08	I02A, I02B, I20Z, I74A, I74B, I74C
	21	W61Z		21	W61Z			
S93.11	08	I02A, I02B, I20Z, I74A, I74B, I74C	S94.0	01	B71A, B71B	S96.9	08	I02A, I02B, I20Z, I75A, I75B, I75C
	21	W61Z		21	W61Z			
S93.12	08	I02A, I02B, I20Z, I74A, I74B, I74C	S94.1	01	B71A, B71B	S97.0	21	W61Z, X04A, X04B, X07A, X07B, X60A, X60B, X60C
	21	W61Z		21	W61Z			
S93.2	08	I02A, I02B, I20Z, I75A, I75B, I75C	S94.2	01	B71A, B71B	S97.1	21	W61Z, X04A, X04B, X07A, X07B, X60A, X60B, X60C
	21	W61Z		21	W61Z			
S93.30	08	I02A, I02B, I20Z, I74A, I74B, I74C	S94.3	01	B71A, B71B	S97.8	21	W61Z, X04A, X04B, X07A, X07B, X60A, X60B, X60C
	21	W61Z		21	W61Z			
S93.31	08	I02A, I02B, I20Z, I74A, I74B, I74C	S94.7	01	B71A, B71B	S98.0	21	W61Z, X04A, X04B, X07A, X07B, X60A, X60B, X60C
	21	W61Z		21	W61Z			
S93.32	08	I02A, I02B, I20Z, I74A, I74B, I74C	S94.8	01	B71A, B71B	S98.1	21	W61Z, X04A, X04B, X07A, X07B, X60A, X60B, X60C
	21	W61Z		21	W61Z			
S93.33	08	I02A, I02B, I20Z, I74A, I74B, I74C	S94.9	01	B71A, B71B	S98.2	21	W61Z, X04A, X04B, X07A, X07B, X60A, X60B, X60C
	21	W61Z		21	W61Z			
S93.34	08	I02A, I02B, I20Z, I74A, I74B, I74C	S95.0	21	W61Z, X04A, X04B, X07A, X07B, X60A, X60B, X60C	S98.3	21	W61Z, X04A, X04B, X07A, X07B, X60A, X60B, X60C
	21	W61Z		21	W61Z, X04A, X04B, X07A, X07B, X60A, X60B, X60C			
S93.38	08	I02A, I02B, I20Z, I74A, I74B, I74C	S95.1	21	W61Z, X04A, X04B, X07A, X07B, X60A, X60B, X60C	S98.4	21	W61Z, X04A, X04B, X07A, X07B, X60A, X60B, X60C
	21	W61Z		21	W61Z, X04A, X04B, X07A, X07B, X60A, X60B, X60C			
S93.40	08	I02A, I02B, I20Z, I75A, I75B, I75C	S95.2	21	W61Z, X04A, X04B, X07A, X07B, X60A, X60B, X60C	S99.7	21	W61Z, X04A, X04B, X07A, X07B, X60A, X60B, X60C
	21	W61Z		21	W61Z, X04A, X04B, X07A, X07B, X60A, X60B, X60C			
S93.38	08	I02A, I02B, I20Z, I74A, I74B, I74C	S95.7	21	W61Z, X04A, X04B, X07A, X07B, X60A, X60B, X60C	S99.8	21	W61Z, X04A, X04B, X07A, X07B, X60A, X60B, X60C
	21	W61Z		21	W61Z, X04A, X04B, X07A, X07B, X60A, X60B, X60C			
S93.40	08	I02A, I02B, I20Z, I75A, I75B, I75C	S95.8	21	W61Z, X04A, X04B, X07A, X07B, X60A, X60B, X60C	S99.9	21	W61Z, X04A, X04B, X07A, X07B, X60A, X60B, X60C
	21	W61Z		21	W61Z, X04A, X04B, X07A, X07B, X60A, X60B, X60C			

Anexa A Codul diagnosticelor/CMD/Index DRG

Codul	CMD	DRG	Codul	CMD	DRG	Codul	CMD	DRG
T00.0	09	J65A, J65B	T02.30	08	I02A, I02B, I20Z, I75A, I75B, I75C	T03.8	08	I02A, I02B, I20Z, I76A, I76B, I76C
	21	W61Z		21	W61Z		21	W61Z
T00.1	09	J65A, J65B	T02.31	08	I02A, I02B, I20Z, I75A, I75B, I75C	T03.9	08	I02A, I02B, I20Z, I76A, I76B, I76C
	21	W61Z		21	W61Z		21	W61Z
T00.2	09	J65A, J65B	T02.40	21	W61Z, X07A, X07B, X60A, X60B, X60C	T04.0	21	W61Z, X07A, X07B, X60A, X60B, X60C
	21	W61Z		21	W61Z, X07A, X07B, X60A, X60B, X60C		21	W61Z, X07A, X07B, X60A, X60B, X60C
T00.3	09	J65A, J65B	T02.41	21	W61Z, X07A, X07B, X60A, X60B, X60C	T04.1	21	W61Z, X07A, X07B, X60A, X60B, X60C
	21	W61Z		21	W61Z, X07A, X07B, X60A, X60B, X60C		21	W61Z, X07A, X07B, X60A, X60B, X60C
T00.6	09	J65A, J65B	T02.50	21	W61Z, X07A, X07B, X60A, X60B, X60C	T04.2	21	W61Z, X07A, X07B, X60A, X60B, X60C
	21	W61Z		21	W61Z, X07A, X07B, X60A, X60B, X60C		21	W61Z, X07A, X07B, X60A, X60B, X60C
T00.8	09	J65A, J65B	T02.51	21	W61Z, X07A, X07B, X60A, X60B, X60C	T04.3	21	W61Z, X04A, X04B, X07A, X07B, X60A, X60B, X60C
	21	W61Z		21	W61Z, X07A, X07B, X60A, X60B, X60C		21	W61Z, X07A, X07B, X60A, X60B, X60C
T00.9	09	J65A, J65B	T02.60	21	W61Z, X07A, X07B, X60A, X60B, X60C	T04.4	21	W61Z, X07A, X07B, X60A, X60B, X60C
	21	W61Z		21	W61Z, X07A, X07B, X60A, X60B, X60C		21	W61Z, X07A, X07B, X60A, X60B, X60C
T01.0	21	W61Z, X07A, X07B, X60A, X60B, X60C	T02.61	21	W61Z, X07A, X07B, X60A, X60B, X60C	T04.7	21	W61Z, X07A, X07B, X60A, X60B, X60C
	21	W61Z, X07A, X07B, X60A, X60B, X60C		21	W61Z, X07A, X07B, X60A, X60B, X60C		21	W61Z, X07A, X07B, X60A, X60B, X60C
T01.1	21	W61Z, X07A, X07B, X60A, X60B, X60C	T02.70	21	W61Z, X07A, X07B, X60A, X60B, X60C	T04.8	21	W61Z, X07A, X07B, X60A, X60B, X60C
	21	W61Z, X07A, X07B, X60A, X60B, X60C		21	W61Z, X07A, X07B, X60A, X60B, X60C		21	W61Z, X07A, X07B, X60A, X60B, X60C
T01.2	21	W61Z, X07A, X07B, X60A, X60B, X60C	T02.71	21	W61Z, X07A, X07B, X60A, X60B, X60C	T04.9	21	W61Z, X07A, X07B, X60A, X60B, X60C
	21	W61Z, X07A, X07B, X60A, X60B, X60C		21	W61Z, X07A, X07B, X60A, X60B, X60C		21	W61Z, X07A, X07B, X60A, X60B, X60C
T01.3	21	W61Z, X04A, X04B, X07A, X07B, X60A, X60B, X60C	T02.80	08	I02A, I02B, I20Z, I76A, I76B, I76C	T05.0	21	W61Z, X07A, X07B, X60A, X60B, X60C
	21	W61Z, X07A, X07B, X60A, X60B, X60C		21	W61Z		21	W61Z, X07A, X07B, X60A, X60B, X60C
T01.6	21	W61Z, X07A, X07B, X60A, X60B, X60C	T02.81	08	I02A, I02B, I20Z, I76A, I76B, I76C	T05.1	21	W61Z, X07A, X07B, X60A, X60B, X60C
	21	W61Z, X07A, X07B, X60A, X60B, X60C		21	W61Z		21	W61Z, X07A, X07B, X60A, X60B, X60C
T01.8	21	W61Z, X07A, X07B, X60A, X60B, X60C	T02.90	08	I02A, I02B, I20Z, I76A, I76B, I76C	T05.2	21	W61Z, X07A, X07B, X60A, X60B, X60C
	21	W61Z, X07A, X07B, X60A, X60B, X60C		21	W61Z		21	W61Z, X07A, X07B, X60A, X60B, X60C
T01.9	21	W61Z, X07A, X07B, X60A, X60B, X60C	T02.91	08	I02A, I02B, I20Z, I76A, I76B, I76C	T05.3	21	W61Z, X04A, X04B, X07A, X07B, X60A, X60B, X60C
	21	W61Z, X07A, X07B, X60A, X60B, X60C		21	W61Z		21	W61Z, X04A, X04B, X07A, X07B, X60A, X60B, X60C
T02.00	01	B79Z	T03.0	08	I02A, I02B, I20Z, I76A, I76B, I76C	T05.4	21	W61Z, X04A, X04B, X07A, X07B, X60A, X60B, X60C
	21	W61Z		21	W61Z		21	W61Z, X04A, X04B, X07A, X07B, X60A, X60B, X60C
T02.01	01	B79Z	T03.1	08	I02A, I02B, I20Z, I76A, I76B, I76C	T05.5	21	W61Z, X04A, X04B, X07A, X07B, X60A, X60B, X60C
	21	W61Z		21	W61Z		21	W61Z, X04A, X04B, X07A, X07B, X60A, X60B, X60C
T02.10	08	I02A, I02B, I20Z, I76A, I76B, I76C	T03.2	08	I02A, I02B, I20Z, I76A, I76B, I76C	T05.6	21	W61Z, X04A, X04B, X07A, X07B, X60A, X60B, X60C
	21	W61Z		21	W61Z		21	W61Z, X07A, X07B, X60A, X60B, X60C
T02.11	08	I02A, I02B, I20Z, I76A, I76B, I76C	T03.3	08	I02A, I02B, I20Z, I76A, I76B, I76C	T05.8	21	W61Z, X07A, X07B, X60A, X60B, X60C
	21	W61Z		21	W61Z		21	W61Z, X07A, X07B, X60A, X60B, X60C
T02.20	08	I02A, I02B, I20Z, I75A, I75B, I75C	T03.4	08	I02A, I02B, I20Z, I76A, I76B, I76C	T06.0	01	B61A, B61B
	21	W61Z		21	W61Z		21	W61Z
T02.21	08	I02A, I02B, I20Z, I75A, I75B, I75C	T03.4	08	I02A, I02B, I20Z, I76A, I76B, I76C	T06.1	01	B61A, B61B
	21	W61Z		21	W61Z		21	W61Z
						T06.2	01	B71A, B71B
						21	W61Z	
						T06.3	21	W61Z, X07A, X07B, X60A, X60B, X60C

Anexa A Codul diagnosticelor/CMD/Index DRG

Codul	CMD	DRG	Codul	CMD	DRG	Codul	CMD	DRG
T06.4	08	I02A, I02B, I20Z, I76A, I76B, I76C	T09.9	21	w61Z, x07A, x07B, x60A, x60B, x60C	T13.00	09	J65A, J65B
	21	w61Z	T10.0	08	I02A, I02B, I20Z, I75A, I75B, I75C		21	w61Z
T06.5	21	w61Z, x07A, x07B, x60A, x60B, x60C		21	w61Z	T13.01	09	J65A, J65B
T06.8	21	w61Z, x07A, x07B, x60A, x60B, x60C	T10.1	08	I02A, I02B, I20Z, I75A, I75B, I75C	T13.02	09	J67A, J67B
T07	21	w61Z, x07A, x07B, x60A, x60B, x60C		21	w61Z		21	w61Z
T08.0	08	I02A, I02B, I20Z, I68A, I68B, I68C	T11.00	09	J65A, J65B	T13.03	09	J67A, J67B
	21	w61Z		21	w61Z		21	w61Z
T08.1	08	I02A, I02B, I20Z, I68A, I68B, I68C	T11.01	09	J65A, J65B	T13.04	09	J65A, J65B
	21	w61Z		21	w61Z		21	w61Z
T09.00	09	J65A, J65B	T11.02	09	J67A, J67B	T13.05	09	J12A, J12B, J12C, J13A, J13B, J65A, J65B
	21	w61Z		21	w61Z		21	w61Z
T09.01	09	J65A, J65B	T11.03	09	J67A, J67B	T13.08	09	J65A, J65B
	21	w61Z		21	w61Z		21	w61Z
T09.02	09	J67A, J67B	T11.04	09	J65A, J65B	T13.1	21	w61Z, x04A, x04B, x07A, x07B, x60A, x60B, x60C
	21	w61Z		21	w61Z	T13.2	08	I02A, I02B, I20Z, I76A, I76B, I76C
T09.03	09	J67A, J67B	T11.05	09	J65A, J65B		21	w61Z
	21	w61Z		21	w61Z	T13.3	01	B71A, B71B
T09.04	09	J65A, J65B	T11.08	09	J65A, J65B		21	w61Z
	21	w61Z		21	w61Z	T13.4	21	w61Z, x04A, x04B, x07A, x07B, x60A, x60B, x60C
T09.05	09	J65A, J65B	T11.1	21	w61Z, x07A, x07B, x60A, x60B, x60C	T13.5	08	I02A, I02B, I20Z, I75A, I75B, I75C
	21	w61Z	T11.2	08	I02A, I02B, I20Z, I76A, I76B, I76C		21	w61Z
T09.08	09	J65A, J65B		21	w61Z	T13.6	21	w61Z, x04A, x04B, x07A, x07B, x60A, x60B, x60C
	21	w61Z	T11.3	01	B71A, B71B		21	w61Z
T09.1	21	w61Z, x07A, x07B, x60A, x60B, x60C		21	w61Z	T13.8	21	w61Z, x04A, x04B, x07A, x07B, x60A, x60B, x60C
T09.2	08	I02A, I02B, I20Z, I68A, I68B, I68C	T11.4	21	w61Z, x07A, x07B, x60A, x60B, x60C	T13.9	21	w61Z, x04A, x04B, x07A, x07B, x60A, x60B, x60C
	21	w61Z	T11.5	08	I02A, I02B, I20Z, I75A, I75B, I75C		21	w61Z
T09.3	01	B61A, B61B		21	w61Z	T14.00	09	J65A, J65B
	21	w61Z	T11.6	21	w61Z, x07A, x07B, x60A, x60B, x60C		21	w61Z
T09.4	01	B71A, B71B	T11.8	21	w61Z, x07A, x07B, x60A, x60B, x60C	T14.01	09	J65A, J65B
	21	w61Z		21	w61Z		21	w61Z
T09.5	08	I02A, I02B, I20Z, I76A, I76B, I76C	T11.9	21	w61Z, x07A, x07B, x60A, x60B, x60C	T14.02	09	J67A, J67B
	21	w61Z	T12.0	08	I02A, I02B, I20Z, I75A, I75B, I75C		21	w61Z
T09.6	21	w61Z, x07A, x07B, x60A, x60B, x60C		21	w61Z		21	w61Z
T09.8	21	w61Z, x07A, x07B, x60A, x60B, x60C	T12.1	08	I02A, I02B, I20Z, I75A, I75B, I75C	T14.03	09	J67A, J67B
				21	w61Z		21	w61Z

Anexa A Codul diagnosticelor/CMD/Index DRG

Codul	CMD	DRG	Codul	CMD	DRG	Codul	CMD	DRG
T14.04	09	J65A, J65B	T18.1	06	G45A, G45B, G70A, G70B	T21.23	22	Y62A, Y62B
	21	W61Z		T18.2	06		G45A, G45B, G70A, G70B	T21.24
T14.05	09	J65A, J65B	T18.3		06	G45A, G45B, G70A, G70B	T21.25	
	21	W61Z		T18.4	06	G45A, G45B, G70A, G70B		T21.29
T14.08	09	J65A, J65B	T18.5		06	G45A, G45B, G70A, G70B	T21.30	
	21	W61Z		T18.8	06	G45A, G45B, G70A, G70B		T21.31
T14.1	21	W61Z, X07A, X07B, X60A, X60B, X60C	T18.9		06	G45A, G45B, G70A, G70B	T21.32	
T14.20	08	I02A, I02B, I20Z, I76A, I76B, I76C		T19.0	06	G45A, G45B, G70A, G70B		T21.33
	21	W61Z	T19.1		06	G45A, G45B, G70A, G70B	T21.34	
T14.21	08	I02A, I02B, I20Z, I76A, I76B, I76C		T19.2	11	L67A, L67B, L67C		T21.35
	21	W61Z	T19.3		11	L67A, L67B, L67C	T21.39	
T14.3	08	I02A, I02B, I20Z, I76A, I76B, I76C		T19.8	13	N62A, N62B		T22.00
	21	W61Z	T19.9		13	N62A, N62B	T22.01	
T14.4	01	B71A, B71B		T20.0	12	M64Z		T22.02
	21	W61Z	T20.1		13	N62A, N62B	T22.10	
T14.5	21	W61Z, X07A, X07B, X60A, X60B, X60C		T20.2	12	M64Z		T22.11
	T14.6	08	I02A, I02B, I20Z, I76A, I76B, I76C		T20.3	13	N62A, N62B	
21		W61Z	T21.00	22		Y62A, Y62B	T22.20	22
T14.7	21	W61Z, X07A, X07B, X60A, X60B, X60C		T21.01	22	Y62A, Y62B		T22.21
	T14.8	21	W61Z, X07A, X07B, X60A, X60B, X60C		T21.02	22	Y62A, Y62B	
T14.9		21	W61Z, X07A, X07B, X60A, X60B, X60C	T21.03		22	Y62A, Y62B	T22.30
	T15.0	02	C62Z		T21.04	22	Y62A, Y62B	
T15.1	02	C62Z	T21.05	22		Y62A, Y62B	T22.32	22
T15.8	02	C62Z		T21.09	22	Y62A, Y62B		T23.0
T15.9	02	C62Z	T21.10		22	Y62A, Y62B	T23.1	
T16	03	D66A, D66B		T21.11	22	Y62A, Y62B		T23.2
T17.0	03	D65Z	T21.12		22	Y62A, Y62B	T23.3	
T17.1	03	D65Z		T21.13	22	Y62A, Y62B		T24.0
T17.2	03	D66A, D66B	T21.14		22	Y62A, Y62B	T24.1	
T17.3	03	D66A, D66B		T21.15	22	Y62A, Y62B		T24.2
T17.4	04	E75A, E75B, E75C	T21.19		22	Y62A, Y62B	T24.3	
T17.5	04	E75A, E75B, E75C		T21.20	22	Y62A, Y62B		T25.0
T17.8	04	E75A, E75B, E75C	T21.21		22	Y62A, Y62B	T25.1	
T17.9	04	E75A, E75B, E75C		T21.22	22	Y62A, Y62B		T25.2
T18.0	03	D40Z, D67A, D67B					T25.3	
						T26.0		02
							T26.1	02
						T26.2		02
							T26.3	02

Codul	CMD	DRG	Codul	CMD	DRG	Codul	CMD	DRG
T26.4	02	C62Z	T31.41	PRE	961Z	T31.72	PRE	961Z
T27.0	04	E75A, E75B, E75C		22	Y01Z, Y61Z		22	Y01Z, Y61Z
T27.1	04	E75A, E75B, E75C	T31.42	PRE	961Z	T31.73	PRE	961Z
T27.2	22	Y62A, Y62B		22	Y01Z, Y61Z		22	Y01Z, Y61Z
T27.3	22	Y62A, Y62B	T31.43	PRE	961Z	T31.74	PRE	961Z
T28.0	03	D66A, D66B		22	Y01Z, Y61Z		22	Y01Z, Y61Z
T28.1	06	G45A, G45B, G70A, G70B	T31.44	PRE	961Z	T31.75	PRE	961Z
				22	Y01Z, Y61Z		22	Y01Z, Y61Z
T28.2	06	G45A, G45B, G70A, G70B	T31.50	PRE	961Z	T31.76	PRE	961Z
T28.3	22	Y62A, Y62B		22	Y01Z, Y61Z		22	Y01Z, Y61Z
T28.4	22	Y62A, Y62B	T31.51	PRE	961Z	T31.77	PRE	961Z
T29.0	22	Y62A, Y62B		22	Y01Z, Y61Z		22	Y01Z, Y61Z
T29.1	22	Y62A, Y62B	T31.52	PRE	961Z	T31.80	PRE	961Z
T29.2	22	Y62A, Y62B		22	Y01Z, Y61Z		22	Y01Z, Y61Z
T29.3	22	Y61Z	T31.53	PRE	961Z	T31.81	PRE	961Z
T30.0	22	Y62A, Y62B		22	Y01Z, Y61Z		22	Y01Z, Y61Z
T30.1	22	Y62A, Y62B	T31.54	PRE	961Z	T31.82	PRE	961Z
T30.2	22	Y62A, Y62B		22	Y01Z, Y61Z		22	Y01Z, Y61Z
T30.3	22	Y61Z	T31.55	PRE	961Z	T31.83	PRE	961Z
T31.00	PRE	961Z		22	Y01Z, Y61Z		22	Y01Z, Y61Z
T31.10	PRE	961Z	T31.60	PRE	961Z	T31.84	PRE	961Z
T31.11	PRE	961Z		22	Y01Z, Y61Z		22	Y01Z, Y61Z
	22	Y61Z	T31.61	PRE	961Z	T31.85	PRE	961Z
T31.20	PRE	961Z		22	Y01Z, Y61Z		22	Y01Z, Y61Z
T31.21	PRE	961Z	T31.62	PRE	961Z	T31.86	PRE	961Z
	22	Y61Z		22	Y01Z, Y61Z		22	Y01Z, Y61Z
T31.22	PRE	961Z	T31.63	PRE	961Z	T31.87	PRE	961Z
	22	Y01Z, Y61Z		22	Y01Z, Y61Z		22	Y01Z, Y61Z
T31.30	PRE	961Z	T31.64	PRE	961Z	T31.88	PRE	961Z
	22	Y61Z		22	Y01Z, Y61Z		22	Y01Z, Y61Z
T31.31	PRE	961Z	T31.65	PRE	961Z	T31.90	PRE	961Z
	22	Y61Z		22	Y01Z, Y61Z		22	Y01Z, Y61Z
T31.32	PRE	961Z	T31.66	PRE	961Z	T31.91	PRE	961Z
	22	Y01Z, Y61Z		22	Y01Z, Y61Z		22	Y01Z, Y61Z
T31.33	PRE	961Z	T31.70	PRE	961Z	T31.92	PRE	961Z
	22	Y01Z, Y61Z		22	Y01Z, Y61Z		22	Y01Z, Y61Z
T31.40	PRE	961Z	T31.71	PRE	961Z	T31.93	PRE	961Z
	22	Y01Z, Y61Z		22	Y01Z, Y61Z		22	Y01Z, Y61Z

Anexa A Codul diagnosticelor/CMD/Index DRG

Codul	CMD	DRG	Codul	CMD	DRG	Codul	CMD	DRG
T31.94	PRE	961Z	T34.8	21	X04A, X07B, X04B, X64A, X07A, X64B	T37.9	21	X07A, X07B, X62A, X62B
	22	Y01Z, Y61Z	T34.9	21	X07A, X07B, X64A, X64B	T38.0	21	X07A, X07B, X62A, X62B
T31.95	PRE	961Z	T35.0	21	X07A, X07B, X64A, X64B	T38.1	21	X07A, X07B, X62A, X62B
	22	Y01Z, Y61Z	T35.1	21	X07A, X07B, X64A, X64B	T38.2	21	X07A, X07B, X62A, X62B
T31.96	PRE	961Z	T35.2	21	X07A, X07B, X64A, X64B	T38.3	21	X07A, X07B, X62A, X62B
	22	Y01Z, Y61Z	T35.3	21	X07A, X07B, X64A, X64B	T38.4	21	X07A, X07B, X62A, X62B
T31.97	PRE	961Z	T35.4	21	X02Z, X07B, X05Z, X64A, X07A, X64B	T38.5	21	X07A, X07B, X62A, X62B
	22	Y01Z, Y61Z	T35.5	21	X04A, X07B, X04B, X64A, X07A, X64B	T38.6	21	X07A, X07B, X62A, X62B
T31.98	PRE	961Z	T35.6	21	X07A, X07B, X64A, X64B	T38.7	21	X07A, X07B, X62A, X62B
	22	Y01Z, Y61Z	T35.7	21	X07A, X07B, X64A, X64B	T38.8	21	X07A, X07B, X62A, X62B
T31.99	PRE	961Z	T36.0	21	X07A, X07B, X62A, X64B	T38.9	21	X07A, X07B, X62A, X62B
	22	Y01Z, Y61Z	T36.1	21	X07A, X07B, X62A, X64B	T39.0	21	X07A, X07B, X62A, X62B
T33.0	21	X07A, X07B, X64A, X64B	T36.2	21	X07A, X07B, X62A, X64B	T39.1	21	X07A, X07B, X62A, X62B
T33.1	21	X07A, X07B, X64A, X64B	T36.3	21	X07A, X07B, X62A, X64B	T39.2	21	X07A, X07B, X62A, X62B
T33.2	21	X07A, X07B, X64A, X64B	T36.4	21	X07A, X07B, X62A, X64B	T39.3	21	X07A, X07B, X62A, X62B
T33.3	21	X07A, X07B, X64A, X64B	T36.5	21	X07A, X07B, X62A, X64B	T39.4	21	X07A, X07B, X62A, X62B
T33.4	21	X07A, X07B, X64A, X64B	T36.6	21	X07A, X07B, X62A, X64B	T39.8	21	X07A, X07B, X62A, X62B
T33.5	21	X02Z, X07B, X05Z, X64A, X07A, X64B	T36.7	21	X07A, X07B, X62A, X64B	T39.9	21	X07A, X07B, X62A, X62B
T33.6	21	X07A, X07B, X64A, X64B	T36.8	21	X07A, X07B, X62A, X64B	T40.0	21	X07A, X07B, X62A, X62B
T33.7	21	X07A, X07B, X64A, X64B	T36.9	21	X07A, X07B, X62A, X64B	T40.1	21	X07A, X07B, X62A, X62B
T33.8	21	X04A, X07B, X04B, X64A, X07A, X64B	T37.0	21	X07A, X07B, X62A, X64B	T40.2	21	X07A, X07B, X62A, X62B
T33.9	21	X07A, X07B, X64A, X64B	T37.1	21	X07A, X07B, X62A, X64B	T40.3	21	X07A, X07B, X62A, X62B
T34.0	21	X07A, X07B, X64A, X64B	T37.2	21	X07A, X07B, X62A, X64B	T40.4	21	X07A, X07B, X62A, X62B
T34.1	21	X07A, X07B, X64A, X64B	T37.3	21	X07A, X07B, X62A, X64B	T40.5	21	X07A, X07B, X62A, X62B
T34.2	21	X07A, X07B, X64A, X64B	T37.4	21	X07A, X07B, X62A, X64B	T40.6	21	X07A, X07B, X62A, X62B
T34.3	21	X07A, X07B, X64A, X64B	T37.5	21	X07A, X07B, X62A, X64B	T40.7	21	X07A, X07B, X62A, X62B
T34.4	21	X07A, X07B, X64A, X64B	T37.8	21	X07A, X07B, X62A, X64B	T40.8	21	X07A, X07B, X62A, X62B
T34.5	21	X02Z, X07B, X05Z, X64A, X07A, X64B						
T34.6	21	X07A, X07B, X64A, X64B						
T34.7	21	X07A, X07B, X64A, X64B						

Anexa A Codul diagnosticelor/CMD/Index DRG

Codul	CMD	DRG	Codul	CMD	DRG	Codul	CMD	DRG
T40.9	21	X07A, X62B, X07B, X62A,	T44.2	21	X07A, X62B, X07B, X62A,	T46.9	21	X07A, X62B, X07B, X62A,
T41.0	21	X07A, X62B, X07B, X62A,	T44.3	21	X07A, X62B, X07B, X62A,	T47.0	21	X07A, X62B, X07B, X62A,
T41.1	21	X07A, X62B, X07B, X62A,	T44.4	21	X07A, X62B, X07B, X62A,	T47.1	21	X07A, X62B, X07B, X62A,
T41.2	21	X07A, X62B, X07B, X62A,	T44.5	21	X07A, X62B, X07B, X62A,	T47.2	21	X07A, X62B, X07B, X62A,
T41.3	21	X07A, X62B, X07B, X62A,	T44.6	21	X07A, X62B, X07B, X62A,	T47.3	21	X07A, X62B, X07B, X62A,
T41.4	21	X07A, X62B, X07B, X62A,	T44.7	21	X07A, X62B, X07B, X62A,	T47.4	21	X07A, X62B, X07B, X62A,
T41.5	21	X07A, X62B, X07B, X62A,	T44.8	21	X07A, X62B, X07B, X62A,	T47.5	21	X07A, X62B, X07B, X62A,
T42.0	21	X07A, X62B, X07B, X62A,	T44.9	21	X07A, X62B, X07B, X62A,	T47.6	21	X07A, X62B, X07B, X62A,
T42.1	21	X07A, X62B, X07B, X62A,	T45.0	21	X07A, X62B, X07B, X62A,	T47.7	21	X07A, X62B, X07B, X62A,
T42.2	21	X07A, X62B, X07B, X62A,	T45.1	21	X07A, X62B, X07B, X62A,	T47.8	21	X07A, X62B, X07B, X62A,
T42.3	21	X07A, X62B, X07B, X62A,	T45.2	21	X07A, X62B, X07B, X62A,	T47.9	21	X07A, X62B, X07B, X62A,
T42.4	21	X07A, X62B, X07B, X62A,	T45.3	21	X07A, X62B, X07B, X62A,	T48.0	21	X07A, X62B, X07B, X62A,
T42.5	21	X07A, X62B, X07B, X62A,	T45.4	21	X07A, X62B, X07B, X62A,	T48.1	21	X07A, X62B, X07B, X62A,
T42.6	21	X07A, X62B, X07B, X62A,	T45.5	21	X07A, X62B, X07B, X62A,	T48.2	21	X07A, X62B, X07B, X62A,
T42.7	21	X07A, X62B, X07B, X62A,	T45.6	21	X07A, X62B, X07B, X62A,	T48.3	21	X07A, X62B, X07B, X62A,
T42.8	21	X07A, X62B, X07B, X62A,	T45.7	21	X07A, X62B, X07B, X62A,	T48.4	21	X07A, X62B, X07B, X62A,
T43.0	21	X07A, X62B, X07B, X62A,	T45.8	21	X07A, X62B, X07B, X62A,	T48.5	21	X07A, X62B, X07B, X62A,
T43.1	21	X07A, X62B, X07B, X62A,	T45.9	21	X07A, X62B, X07B, X62A,	T48.6	21	X07A, X62B, X07B, X62A,
T43.2	21	X07A, X62B, X07B, X62A,	T46.0	21	X07A, X62B, X07B, X62A,	T48.7	21	X07A, X62B, X07B, X62A,
T43.3	21	X07A, X62B, X07B, X62A,	T46.1	21	X07A, X62B, X07B, X62A,	T49.0	21	X07A, X62B, X07B, X62A,
T43.4	21	X07A, X62B, X07B, X62A,	T46.2	21	X07A, X62B, X07B, X62A,	T49.1	21	X07A, X62B, X07B, X62A,
T43.5	21	X07A, X62B, X07B, X62A,	T46.3	21	X07A, X62B, X07B, X62A,	T49.2	21	X07A, X62B, X07B, X62A,
T43.6	21	X07A, X62B, X07B, X62A,	T46.4	21	X07A, X62B, X07B, X62A,	T49.3	21	X07A, X62B, X07B, X62A,
T43.8	21	X07A, X62B, X07B, X62A,	T46.5	21	X07A, X62B, X07B, X62A,	T49.4	21	X07A, X62B, X07B, X62A,
T43.9	21	X07A, X62B, X07B, X62A,	T46.6	21	X07A, X62B, X07B, X62A,	T49.5	02	C62Z
T44.0	21	X07A, X62B, X07B, X62A,	T46.7	21	X07A, X62B, X07B, X62A,	T49.6	21	X07A, X62B, X07B, X62A,
T44.1	21	X07A, X62B, X07B, X62A,	T46.8	21	X07A, X62B, X07B, X62A,	T49.7	21	X07A, X62B, X07B, X62A,

Anexa A Codul diagnosticelor/CMD/Index DRG

Codul	CMD	DRG	Codul	CMD	DRG	Codul	CMD	DRG
T49.8	21	X07A, X62B, X07B, X62A,	T53.2	21	X07A, X62B, X07B, X62A,	T57.8	21	X07A, X62B, X07B, X62A,
T49.9	21	X07A, X62B, X07B, X62A,	T53.3	21	X07A, X62B, X07B, X62A,	T57.9	21	X07A, X62B, X07B, X62A,
T50.0	21	X07A, X62B, X07B, X62A,	T53.4	21	X07A, X62B, X07B, X62A,	T58	21	X07A, X62B, X07B, X62A,
T50.1	21	X07A, X62B, X07B, X62A,	T53.5	21	X07A, X62B, X07B, X62A,	T59.0	21	X07A, X62B, X07B, X62A,
T50.2	21	X07A, X62B, X07B, X62A,	T53.6	21	X07A, X62B, X07B, X62A,	T59.1	21	X07A, X62B, X07B, X62A,
T50.3	21	X07A, X62B, X07B, X62A,	T53.7	21	X07A, X62B, X07B, X62A,	T59.2	21	X07A, X62B, X07B, X62A,
T50.4	21	X07A, X62B, X07B, X62A,	T53.9	21	X07A, X62B, X07B, X62A,	T59.3	21	X07A, X62B, X07B, X62A,
T50.5	21	X07A, X62B, X07B, X62A,	T54.0	21	X07A, X62B, X07B, X62A,	T59.4	21	X07A, X62B, X07B, X62A,
T50.6	21	X07A, X62B, X07B, X62A,	T54.1	21	X07A, X62B, X07B, X62A,	T59.5	21	X07A, X62B, X07B, X62A,
T50.7	21	X07A, X62B, X07B, X62A,	T54.2	21	X07A, X62B, X07B, X62A,	T59.6	21	X07A, X62B, X07B, X62A,
T50.8	21	X07A, X62B, X07B, X62A,	T54.3	21	X07A, X62B, X07B, X62A,	T59.7	21	X07A, X62B, X07B, X62A,
T50.9	21	X07A, X62B, X07B, X62A,	T54.9	21	X07A, X62B, X07B, X62A,	T59.8	21	X07A, X62B, X07B, X62A,
T51.0	21	X07A, X62B, X07B, X62A,	T55	21	X07A, X62B, X07B, X62A,	T59.9	21	X07A, X62B, X07B, X62A,
T51.1	21	X07A, X62B, X07B, X62A,	T56.0	21	X07A, X64B, X07B, X62A,	T60.0	21	X07A, X62B, X07B, X62A,
T51.2	21	X07A, X62B, X07B, X62A,	T56.1	21	X07A, X62B, X07B, X62A,	T60.1	21	X07A, X62B, X07B, X62A,
T51.3	21	X07A, X62B, X07B, X62A,	T56.2	21	X07A, X62B, X07B, X62A,	T60.2	21	X07A, X62B, X07B, X62A,
T51.8	21	X07A, X62B, X07B, X62A,	T56.3	21	X07A, X62B, X07B, X62A,	T60.3	21	X07A, X62B, X07B, X62A,
T51.9	21	X07A, X62B, X07B, X62A,	T56.4	21	X07A, X62B, X07B, X62A,	T60.4	21	X07A, X62B, X07B, X62A,
T52.0	21	X07A, X62B, X07B, X62A,	T56.5	21	X07A, X62B, X07B, X62A,	T60.8	21	X07A, X62B, X07B, X62A,
T52.1	21	X07A, X62B, X07B, X62A,	T56.6	21	X07A, X62B, X07B, X62A,	T60.9	21	X07A, X62B, X07B, X62A,
T52.2	21	X07A, X62B, X07B, X62A,	T56.7	21	X07A, X62B, X07B, X62A,	T61.0	21	X07A, X62B, X07B, X62A,
T52.3	21	X07A, X62B, X07B, X62A,	T56.8	21	X07A, X62B, X07B, X62A,	T61.1	21	X07A, X62B, X07B, X62A,
T52.4	21	X07A, X62B, X07B, X62A,	T56.9	21	X07A, X62B, X07B, X62A,	T61.2	21	X07A, X62B, X07B, X62A,
T52.8	21	X07A, X62B, X07B, X62A,	T57.0	21	X07A, X62B, X07B, X62A,	T61.8	21	X07A, X62B, X07B, X62A,
T52.9	21	X07A, X62B, X07B, X62A,	T57.1	21	X07A, X62B, X07B, X62A,	T61.9	21	X07A, X62B, X07B, X62A,
T53.0	21	X07A, X62B, X07B, X62A,	T57.2	21	X07A, X62B, X07B, X62A,	T62.0	21	X07A, X62B, X07B, X62A,
T53.1	21	X07A, X62B, X07B, X62A,	T57.3	21	X07A, X62B, X07B, X62A,	T62.1	21	X07A, X62B, X07B, X62A,

Anexa A Codul diagnosticelor/CMD/Index DRG

Codul	CMD	DRG	Codul	CMD	DRG	Codul	CMD	DRG
T62.2	21	X07A, X62B, X07B, X62A,	T67.4	21	X07A, X64B, X07B, X64A,	T74.2	21	X07A, X64B, X07B, X64A,
T62.8	21	X07A, X62B, X07B, X62A,	T67.5	21	X07A, X64B, X07B, X64A,	T74.3	21	X07A, X64B, X07B, X64A,
T62.9	21	X07A, X62B, X07B, X62A,	T67.6	21	X07A, X64B, X07B, X64A,	T74.8	21	X07A, X64B, X07B, X64A,
T63.0	21	X07A, X62B, X07B, X62A,	T67.7	21	X07A, X64B, X07B, X64A,	T74.9	21	X07A, X64B, X07B, X64A,
T63.1	21	X07A, X62B, X07B, X62A,	T67.8	21	X07A, X64B, X07B, X64A,	T75.0	21	X07A, X64B, X07B, X64A,
T63.2	21	X07A, X62B, X07B, X62A,	T67.9	21	X07A, X64B, X07B, X64A,	T75.1	21	X07A, X64B, X07B, X64A,
T63.3	21	X07A, X62B, X07B, X62A,	T68	21	X07A, X64B, X07B, X64A,	T75.2	21	X07A, X64B, X07B, X64A,
T63.4	21	X07A, X62B, X07B, X62A,	T69.0	21	X04A, X07B, X04B, X64A, X07A, X64B	T75.3	03	D61Z
T63.5	21	X07A, X62B, X07B, X62A,	T69.1	21	X07A, X64B, X07B, X64A,	T75.4	21	X07A, X64B, X07B, X64A,
T63.6	21	X07A, X62B, X07B, X62A,	T69.8	21	X07A, X64B, X07B, X64A,	T75.8	21	X07A, X64B, X07B, X64A,
T63.8	21	X07A, X62B, X07B, X62A,	T69.9	21	X07A, X64B, X07B, X64A,	T78.0	21	X07A, X07B, X61Z
T63.9	21	X07A, X62B, X07B, X62A,	T70.0	03	D63A, D63B	T78.1	21	X07A, X62B, X07B, X62A,
T64	21	X07A, X62B, X07B, X62A,	T70.1	03	D63A, D63B	T78.2	21	X07A, X07B, X61Z
T65.0	21	X07A, X62B, X07B, X62A,	T70.2	21	X07A, X64B, X07B, X64A,	T78.3	21	X07A, X07B, X61Z
T65.1	21	X07A, X62B, X07B, X62A,	T70.3	21	X07A, X64B, X07B, X64A,	T78.4	21	X07A, X07B, X61Z
T65.2	21	X07A, X62B, X07B, X62A,	T70.4	21	X07A, X64B, X07B, X64A,	T78.8	21	X07A, X62B, X07B, X62A,
T65.3	21	X07A, X62B, X07B, X62A,	T70.8	21	X07A, X64B, X07B, X64A,	T78.9	21	X07A, X62B, X07B, X62A,
T65.4	21	X07A, X62B, X07B, X62A,	T70.9	21	X07A, X64B, X07B, X64A,	T79.0	04	E61A, E61B
T65.5	21	X07A, X62B, X07B, X62A,	T71	21	X07A, X64B, X07B, X64A,		21	W61Z
T65.6	21	X07A, X62B, X07B, X62A,	T73.0	21	X07A, X64B, X07B, X64A,	T79.1	04	E61A, E61B
T65.8	21	X07A, X62B, X07B, X62A,	T73.1	21	X07A, X64B, X07B, X64A,		21	W61Z
T65.9	21	X07A, X62B, X07B, X62A,	T73.2	21	X07A, X64B, X07B, X64A,	T79.2	21	W61Z, X07A, X64A, X07B, X64B
T66	21	X07A, X64B, X07B, X64A,	T73.3	21	X07A, X64B, X07B, X64A,	T79.3	18	T61A, T61B
T67.0	21	X07A, X64B, X07B, X64A,	T73.8	21	X07A, X64B, X07B, X64A,		21	W61Z
T67.1	21	X07A, X64B, X07B, X64A,	T73.9	21	X07A, X64B, X07B, X64A,	T79.4	21	W61Z, X07A, X64A, X07B, X64B
T67.2	21	X07A, X64B, X07B, X64A,	T74.0	21	X07A, X64B, X07B, X64A,	T79.5	11	L60A, L60B, L60C
T67.3	21	X07A, X64B, X07B, X64A,	T74.1	21	X07A, X64B, X07B, X64A,		21	W61Z
						T79.6	08	I02A, I02B, I20Z, I76A, I76B, I76C
							21	W61Z
						T79.7	04	E68Z
							21	W61Z
						T79.8	21	W61Z, X07A, X64A, X07B, X64B

Anexa A Codul diagnosticelor/CMD/Index DRG

Codul	CMD	DRG	Codul	CMD	DRG	Codul	CMD	DRG
T79.9	21	W61Z, X07A, X07B, X64A, X64B	T83.4	12	M64Z	T86.1	11	L67A, L67B, L67C
T80.0	04	E61A, E61B		13	N62A, N62B	T86.2	05	F75A, F75B, F75C
T80.1	05	F75A, F75B, F75C	T83.5	11	L67A, L67B, L67C	T86.3	05	F75A, F75B, F75C
T80.2	18	T64A, T64B	T83.6	12	M62A, M62B	T86.4	07	H63A, H63B
T80.3	16	Q61A, Q61B, Q61C		13	N61Z	T86.81	04	E75A, E75B, E75C
T80.4	16	Q61A, Q61B, Q61C	T83.8	11	L67A, L67B, L67C	T86.82	07	H62A, H62B
T80.5	21	X07A, X07B, X61Z	T83.9	11	L67A, L67B, L67C	T86.88	21	X07A, X07B, X63A, X63B
T80.6	21	X07A, X07B, X61Z	T84.0	08	I02A, I02B, I20Z, I73A, I73B, I73C	T86.9	21	X07A, X07B, X63A, X63B
T80.8	16	Q61A, Q61B, Q61C	T84.1	08	I02A, I02B, I20Z, I73A, I73B, I73C	T87.0	08	I02A, I02B, I20Z, I30Z, I73A, I73B, I73C
T80.9	16	Q61A, Q61B, Q61C	T84.2	08	I02A, I02B, I20Z, I73A, I73B, I73C	T87.1	08	I02A, I02B, I20Z, I73A, I73B, I73C
T81.0	21	X07A, X07B, X63A, X63B	T84.3	08	I02A, I02B, I20Z, I73A, I73B, I73C	T87.2	08	I02A, I02B, I20Z, I73A, I73B, I73C
T81.1	21	X07A, X07B, X63A, X63B	T84.4	08	I02A, I02B, I20Z, I73A, I73B, I73C	T87.3	08	I02A, I02B, I20Z, I76A, I76B, I76C
T81.2	21	X07A, X07B, X63A, X63B	T84.5	08	I02A, I02B, I12A, I12B, I12C, I20Z, I73A, I73B, I73C	T87.4	08	I02A, I02B, I20Z, I76A, I76B, I76C
T81.3	21	X07A, X07B, X63A, X63B	T84.6	08	I02A, I02B, I12A, I12B, I12C, I20Z, I73A, I73B, I73C	T87.5	08	I02A, I02B, I20Z, I76A, I76B, I76C
T81.41	18	T61A, T61B	T84.7	08	I02A, I02B, I12A, I12B, I12C, I20Z, I73A, I73B, I73C	T87.6	08	I02A, I02B, I20Z, I76A, I76B, I76C
T81.42	18	T61A, T61B	T84.8	08	I02A, I02B, I12A, I12B, I12C, I20Z, I73A, I73B, I73C	T88.0	18	T64A, T64B
T81.5	21	X07A, X07B, X63A, X63B	T84.9	08	I02A, I02B, I12A, I12B, I12C, I20Z, I73A, I73B, I73C	T88.1	21	X07A, X07B, X63A, X63B
T81.6	21	X07A, X07B, X63A, X63B	T85.0	01	B81A, B81B	T88.2	21	X07A, X07B, X64A, X64B
T81.7	05	F65A, F65B	T85.1	01	B81A, B81B	T88.3	21	X07A, X07B, X63A, X63B
T81.8	21	X07A, X07B, X63A, X63B	T85.2	02	C62Z	T88.4	21	X07A, X07B, X63A, X63B
T81.9	21	X07A, X07B, X63A, X63B	T85.3	02	C62Z	T88.5	21	X07A, X07B, X62A, X62B
T82.0	05	F69A, F69B	T85.4	09	J06A, J06B, J07A, J07B, J63Z	T88.6	21	X07A, X07B, X61Z
T82.1	05	F69A, F69B	T85.5	21	X07A, X07B, X63A, X63B	T88.7	21	X07A, X07B, X62A, X62B
T82.2	05	F75A, F75B, F75C	T85.6	21	X07A, X07B, X63A, X63B	T88.8	21	X07A, X07B, X63A, X63B
T82.3	05	F75A, F75B, F75C	T85.71	11	L67A, L67B, L67C	T88.9	21	X07A, X07B, X63A, X63B
T82.4	05	F75A, F75B, F75C	T85.78	21	X07A, X07B, X63A, X63B	T89.00	21	X07A, X07B, X60A, X60B, X60C
T82.5	05	F75A, F75B, F75C	T85.81	01	B81A, B81B	T89.01	21	X07A, X07B, X60A, X60B, X60C
T82.6	05	F75A, F75B, F75C	T85.88	21	X07A, X07B, X63A, X63B	T89.02	21	X07A, X07B, X60A, X60B, X60C
T82.7	05	F75A, F75B, F75C	T85.9	21	X07A, X07B, X63A, X63B	T89.03	21	X07A, X07B, X60A, X60B, X60C
T82.8	05	F75A, F75B, F75C	T86.0	16	Q60A, Q60B, Q60C			
T82.9	05	F75A, F75B, F75C						
T83.0	11	L67A, L67B, L67C						
T83.1	11	L67A, L67B, L67C						
T83.2	11	L67A, L67B, L67C						
T83.3	13	N62A, N62B						

Anexa A Codul diagnosticelor/CMD/Index DRG

Codul	CMD	DRG	Codul	CMD	DRG	Codul	CMD	DRG
T90.0	PRE	961Z	T93.0	PRE	961Z	Z00.1	23	Z64A, Z64B
T90.1	PRE	961Z	T93.1	PRE	961Z	Z00.2	23	Z64A, Z64B
T90.2	PRE	961Z		08	I02A, I02B, I20Z	Z00.3	23	Z64A, Z64B
T90.3	PRE	961Z	T93.2	PRE	961Z	Z00.4	23	Z64A, Z64B
T90.4	PRE	961Z		08	I02A, I02B, I20Z	Z00.5	23	Z64A, Z64B
	21	X07A, X07B	T93.3	PRE	961Z	Z00.6	23	Z64A, Z64B
T90.5	PRE	961Z		08	I02A, I02B, I20Z	Z00.8	23	Z64A, Z64B
T90.8	PRE	961Z	T93.4	PRE	961Z	Z01.0	23	Z64A, Z64B
	21	X07A, X07B	T93.5	PRE	961Z	Z01.1	23	Z64A, Z64B
T90.9	PRE	961Z		08	I02A, I02B, I20Z	Z01.2	23	Z64A, Z64B
	21	X07A, X07B	T93.6	PRE	961Z	Z01.3	23	Z40Z, Z62Z
T91.0	PRE	961Z		08	I02A, I02B, I20Z	Z01.4	13	N62A, N62B
T91.1	PRE	961Z	T93.8	PRE	961Z	Z01.5	23	Z64A, Z64B
	08	I02A, I02B, I20Z	T93.9	PRE	961Z	Z01.6	23	Z64A, Z64B
T91.2	PRE	961Z		21	X07A, X07B	Z01.7	23	Z64A, Z64B
	08	I02A, I02B, I20Z	T94.0	PRE	961Z	Z01.8	23	Z40Z, Z62Z
T91.3	PRE	961Z, B60A, B60B		08	I02A, I02B, I20Z	Z01.9	23	Z64A, Z64B
T91.4	PRE	961Z	T94.1	PRE	961Z	Z02.0	23	Z64A, Z64B
	21	X07A, X07B		21	X07A, X07B	Z02.1	23	Z64A, Z64B
T91.5	PRE	961Z	T95.0	PRE	961Z	Z02.2	23	Z64A, Z64B
T91.8	PRE	961Z	T95.1	PRE	961Z	Z02.3	23	Z64A, Z64B
	21	X07A, X07B	T95.2	PRE	961Z	Z02.4	23	Z64A, Z64B
T91.9	PRE	961Z	T95.3	PRE	961Z	Z02.5	23	Z64A, Z64B
	21	X07A, X07B	T95.4	PRE	961Z	Z02.6	23	Z64A, Z64B
T92.0	PRE	961Z	T95.8	PRE	961Z	Z02.7	23	Z64A, Z64B
T92.1	PRE	961Z	T95.9	PRE	961Z	Z02.8	23	Z64A, Z64B
	08	I02A, I02B, I20Z	T96	PRE	961Z	Z02.9	23	Z64A, Z64B
T92.2	PRE	961Z		21	X07A, X07B	Z03.0	04	E62A, E62B, E62C
	08	I02A, I02B, I20Z, I30Z	T97	PRE	961Z	Z03.1	17	R62A, R62B
				21	X07A, X07B	Z03.2	19	U67Z
T92.3	PRE	961Z	T98.0	PRE	961Z	Z03.3	23	Z64A, Z64B
	08	I02A, I02B, I20Z		21	X07A, X07B	Z03.4	05	F74Z
T92.4	PRE	961Z	T98.1	PRE	961Z	Z03.5	05	F74Z
T92.5	PRE	961Z		21	X07A, X07B	Z03.6	23	Z64A, Z64B
	08	I02A, I02B, I20Z	T98.2	PRE	961Z	Z03.70	23	Z64A, Z64B
T92.6	PRE	961Z		21	X07A, X07B	Z03.71	23	Z64A, Z64B
	08	I02A, I02B, I20Z	T98.3	PRE	961Z	Z03.72	23	Z64A, Z64B
T92.8	PRE	961Z		21	X07A, X07B	Z03.73	23	Z64A, Z64B
T92.9	PRE	961Z	Z00.0	23	Z64A, Z64B	Z03.79	23	Z64A, Z64B
	21	X07A, X07B						

Anexa A Codul diagnosticelor/CMD/Index DRG

Codul	CMD	DRG	Codul	CMD	DRG	Codul	CMD	DRG
Z03.8	23	Z64A, Z64B	Z11.3	23	Z64A, Z64B	Z20.8	23	Z64A, Z64B
Z03.9	23	Z64A, Z64B	Z11.4	23	Z64A, Z64B	Z20.9	23	Z64A, Z64B
Z04.0	23	Z64A, Z64B	Z11.5	23	Z64A, Z64B	Z21	18	T63A, T63B
Z04.1	21	X07A, X07B, X64A, X64B	Z11.6	23	Z64A, Z64B	Z22.0	23	Z64A, Z64B
Z04.2	21	X07A, X07B, X64A, X64B	Z11.8	23	Z64A, Z64B	Z22.1	23	Z64A, Z64B
Z04.3	21	X07A, X07B, X64A, X64B	Z11.9	23	Z64A, Z64B	Z22.2	23	Z64A, Z64B
Z04.4	23	Z64A, Z64B	Z12.0	23	Z64A, Z64B	Z22.3	23	Z64A, Z64B
Z04.5	21	X07A, X07B, X64A, X64B	Z12.1	23	Z64A, Z64B	Z22.4	23	Z64A, Z64B
Z04.6	23	Z64A, Z64B	Z12.2	23	Z64A, Z64B	Z22.51	07	H63A, H63B
Z04.8	23	Z64A, Z64B	Z12.3	23	Z64A, Z64B	Z22.52	07	H63A, H63B
Z04.9	23	Z64A, Z64B	Z12.4	23	Z64A, Z64B	Z22.59	07	H63A, H63B
Z06.1	PRE	961Z	Z12.5	23	Z64A, Z64B	Z22.6	07	H63A, H63B
Z06.2	PRE	961Z	Z12.6	23	Z64A, Z64B	Z22.8	23	Z64A, Z64B
Z06.8	PRE	961Z	Z12.8	23	Z64A, Z64B	Z22.9	23	Z64A, Z64B
Z06.9	PRE	961Z	Z12.9	23	Z64A, Z64B	Z23.0	23	Z64A, Z64B
Z08.0	23	Z40Z, Z62Z	Z13.0	23	Z64A, Z64B	Z23.1	23	Z64A, Z64B
Z08.1	23	Z40Z, Z62Z	Z13.1	23	Z64A, Z64B	Z23.2	23	Z64A, Z64B
Z08.2	23	Z40Z, Z62Z	Z13.2	23	Z64A, Z64B	Z23.3	23	Z64A, Z64B
Z08.7	23	Z40Z, Z62Z	Z13.3	23	Z64A, Z64B	Z23.4	23	Z64A, Z64B
Z08.8	23	Z40Z, Z62Z	Z13.4	23	Z64A, Z64B	Z23.5	23	Z64A, Z64B
Z08.9	23	Z40Z, Z62Z	Z13.5	23	Z64A, Z64B	Z23.6	23	Z64A, Z64B
Z09.0	23	Z40Z, Z62Z	Z13.6	23	Z64A, Z64B	Z23.7	23	Z64A, Z64B
Z09.1	23	Z40Z, Z62Z	Z13.7	23	Z64A, Z64B	Z23.8	23	Z64A, Z64B
Z09.2	23	Z40Z, Z62Z	Z13.81	23	Z64A, Z64B	Z24.0	23	Z64A, Z64B
Z09.3	23	Z40Z, Z62Z	Z13.82	23	Z64A, Z64B	Z24.1	23	Z64A, Z64B
Z09.4	23	Z40Z, Z62Z	Z13.83	23	Z64A, Z64B	Z24.2	23	Z64A, Z64B
Z09.7	23	Z40Z, Z62Z	Z13.84	23	Z64A, Z64B	Z24.3	23	Z64A, Z64B
Z09.8	23	Z40Z, Z62Z	Z13.85	23	Z64A, Z64B	Z24.4	23	Z64A, Z64B
Z09.9	23	Z40Z, Z62Z	Z13.86	23	Z64A, Z64B	Z24.5	23	Z64A, Z64B
Z10.0	23	Z64A, Z64B	Z13.88	23	Z64A, Z64B	Z24.6	23	Z64A, Z64B
Z10.1	23	Z64A, Z64B	Z13.9	23	Z64A, Z64B	Z25.0	23	Z64A, Z64B
Z10.2	23	Z64A, Z64B	Z20.0	23	Z64A, Z64B	Z25.1	23	Z64A, Z64B
Z10.3	23	Z64A, Z64B	Z20.1	23	Z64A, Z64B	Z25.8	23	Z64A, Z64B
Z10.8	23	Z64A, Z64B	Z20.2	23	Z64A, Z64B	Z26.0	23	Z64A, Z64B
Z11.0	23	Z64A, Z64B	Z20.3	23	Z64A, Z64B	Z26.8	23	Z64A, Z64B
Z11.1	23	Z64A, Z64B	Z20.4	23	Z64A, Z64B	Z26.9	23	Z64A, Z64B
Z11.2	23	Z64A, Z64B	Z20.5	23	Z64A, Z64B	Z27.0	23	Z64A, Z64B
			Z20.6	23	Z64A, Z64B	Z27.1	23	Z64A, Z64B
			Z20.7	23	Z64A, Z64B	Z27.2	23	Z64A, Z64B

Anexa A Codul diagnosticelor/CMD/Index DRG

Codul	CMD	DRG	Codul	CMD	DRG	Codul	CMD	DRG
Z27.3	23	Z64A, Z64B	Z31.9	23	Z64A, Z64B	Z37.5	PRE	961Z
Z27.4	23	Z64A, Z64B	Z32.0	PRE	961Z		14	O02A, O02B, O60A, O60B, O60C
Z27.8	23	Z64A, Z64B	Z32.1	PRE	961Z	Z37.6	PRE	961Z
Z27.9	23	Z64A, Z64B	Z33	PRE	961Z		14	O02A, O02B, O60A, O60B, O60C
Z28.0	23	Z40Z, Z62Z	Z34.0	14	O66A, O66B	Z37.7	PRE	961Z
Z28.1	23	Z40Z, Z62Z	Z34.8	14	O66A, O66B		14	O02A, O02B, O60A, O60B, O60C
Z28.2	23	Z40Z, Z62Z	Z34.9	14	O66A, O66B	Z37.9	PRE	961Z
Z28.8	23	Z40Z, Z62Z	Z35.0	14	O66A, O66B		14	O02A, O02B, O60A, O60B, O60C
Z28.9	23	Z40Z, Z62Z	Z35.1	14	O66A, O66B	Z38.0	PRE	963Z
Z29.0	23	Z64A, Z64B	Z35.2	14	O66A, O66B		15	P60A
Z29.1	18	S60Z, S65A, S65B, S65C	Z35.3	14	O66A, O66B	Z38.1	PRE	963Z
	23	Z40Z, Z62Z	Z35.4	14	O66A, O66B		15	P60A
Z29.2	18	S60Z, S65A, S65B, S65C	Z35.5	14	O66A, O66B	Z38.2	PRE	963Z
	23	Z40Z, Z62Z	Z35.6	14	O66A, O66B		15	P60A
Z29.8	18	S60Z, S65A, S65B, S65C	Z35.7	14	O66A, O66B	Z38.3	PRE	963Z
	23	Z64A, Z64B	Z35.8	14	O66A, O66B		15	P60A
Z29.9	23	Z64A, Z64B	Z35.9	14	O66A, O66B	Z38.4	PRE	963Z
Z30.0	23	Z64A, Z64B	Z36.0	14	O66A, O66B		15	P60A
Z30.1	13	N62A, N62B	Z36.1	14	O66A, O66B	Z38.5	PRE	963Z
Z30.2	12	M63Z	Z36.2	14	O66A, O66B		15	P60A
	13	N62A, N62B	Z36.3	14	O66A, O66B	Z38.6	PRE	963Z
Z30.3	13	N62A, N62B	Z36.4	14	O66A, O66B		15	P60A
Z30.4	23	Z64A, Z64B	Z36.5	14	O66A, O66B	Z38.7	PRE	963Z
Z30.5	13	N62A, N62B	Z36.8	14	O66A, O66B		15	P60A
Z30.8	23	Z64A, Z64B	Z36.9	14	O66A, O66B	Z38.8	PRE	963Z
Z30.9	23	Z64A, Z64B	Z37.0	PRE	961Z		15	P60A
Z31.0	12	M64Z	Z37.1	PRE	961Z	Z39.00	14	O04Z, O61Z
	13	N62A, N62B		14	O02A, O02B, O60A, O60B, O60C	Z39.01	14	O04Z, O61Z
Z31.1	23	Z64A, Z64B	Z37.2	PRE	961Z	Z39.02	14	O04Z, O61Z
Z31.2	13	N62A, N62B		14	O02A, O02B, O60A, O60B, O60C	Z39.03	14	O04Z, O61Z
Z31.3	12	M64Z	Z37.3	PRE	961Z	Z39.1	14	O04Z, O61Z
	13	N62A, N62B		14	O02A, O02B, O60A, O60B, O60C	Z39.2	14	O04Z, O61Z
Z31.4	12	M64Z	Z37.4	PRE	961Z	Z40.00	09	J06A, J06B, J07A, J07B, J63Z
	13	N62A, N62B		14	O02A, O02B, O60A, O60B, O60C	Z40.01	13	N62A, N62B
Z31.5	23	Z64A, Z64B		14	O02A, O02B, O60A, O60B, O60C	Z40.08	23	Z64A, Z64B
Z31.6	23	Z64A, Z64B		14	O02A, O02B, O60A, O60B, O60C	Z40.8	23	Z64A, Z64B
Z31.8	12	M64Z		14	O02A, O02B, O60A, O60B, O60C	Z40.9	23	Z64A, Z64B
	13	N62A, N62B		14	O02A, O02B, O60A, O60B, O60C		23	Z64A, Z64B

Anexa A Codul diagnosticelor/CMD/Index DRG

Codul	CMD	DRG	Codul	CMD	DRG	Codul	CMD	DRG
Z41.0	09	J67A, J67B	Z46.0	23	Z64A, Z64B	Z51.5	PRE	961Z
Z41.1	09	J67A, J67B	Z46.1	23	Z64A, Z64B	Z51.6	23	Z40Z, Z62Z
Z41.2	12	M62A, M62B	Z46.2	23	Z64A, Z64B	Z51.81	01	B62Z
	13	N62A, N62B	Z46.3	23	Z64A, Z64B	Z51.88	23	Z63A, Z63B
Z41.3	23	Z64A, Z64B	Z46.4	23	Z64A, Z64B	Z51.9	23	Z63A, Z63B
Z41.8	23	Z64A, Z64B	Z46.5	06	G45A, G45B, G70A, G70B	Z52.00	23	Z64A, Z64B
Z41.9	23	Z64A, Z64B	Z46.6	11	L67A, L67B, L67C	Z52.08	23	Z64A, Z64B
Z42.0	09	J67A, J67B	Z46.7	08	I02A, I02B, I20Z, I73A, I73B, I73C	Z52.1	09	J67A, J67B
Z42.1	09	J67A, J67B	Z46.8	23	Z64A, Z64B	Z52.2	08	I02A, I02B, I20Z, I76A, I76B, I76C
Z42.2	09	J67A, J67B	Z46.9	23	Z64A, Z64B	Z52.3	23	Z64A, Z64B
Z42.3	09	J67A, J67B	Z47.0	08	I02A, I02B, I20Z, I73A, I73B, I73C	Z52.4	11	L67A, L67B, L67C
Z42.4	09	J67A, J67B	Z47.8	08	I02A, I02B, I20Z, I73A, I73B, I73C	Z52.5	23	Z64A, Z64B
Z42.8	09	J67A, J67B	Z47.9	08	I02A, I02B, I20Z, I73A, I73B, I73C	Z52.6	23	Z64A, Z64B
Z42.9	09	J67A, J67B	Z48.0	23	Z40Z, Z62Z	Z52.7	23	Z64A, Z64B
Z43.0	04	E75A, E75B, E75C	Z48.8	23	Z63A, Z63B	Z52.8	23	Z64A, Z64B
Z43.1	06	G45A, G45B, G70A, G70B	Z48.9	23	Z63A, Z63B	Z52.9	23	Z64A, Z64B
Z43.2	06	G45A, G45B, G70A, G70B	Z49.0	23	Z64A, Z64B	Z53.0	23	Z40Z, Z62Z
Z43.3	06	G45A, G45B, G70A, G70B	Z49.1	11	L61Z	Z53.1	23	Z40Z, Z62Z
Z43.4	06	G45A, G45B, G70A, G70B	Z49.2	11	L67A, L67B, L67C	Z53.2	23	Z40Z, Z62Z
Z43.5	11	L67A, L67B, L67C	Z50.0	23	Z60A, Z60B, Z60C	Z53.8	23	Z40Z, Z62Z
Z43.6	11	L67A, L67B, L67C	Z50.1	23	Z60A, Z60B, Z60C	Z53.9	23	Z40Z, Z62Z
Z43.7	13	N62A, N62B	Z50.2	23	Z60A, Z60B, Z60C	Z54.0	23	Z64A, Z64B
Z43.8	23	Z64A, Z64B	Z50.3	23	Z60A, Z60B, Z60C	Z54.1	23	Z64A, Z64B
Z43.9	23	Z64A, Z64B	Z50.4	23	Z60A, Z60B, Z60C	Z54.2	23	Z64A, Z64B
Z44.0	08	I02A, I02B, I20Z, I73A, I73B, I73C	Z50.5	23	Z60A, Z60B, Z60C	Z54.3	23	Z64A, Z64B
Z44.1	08	I02A, I02B, I20Z, I73A, I73B, I73C	Z50.6	23	Z64A, Z64B	Z54.4	23	Z64A, Z64B
Z44.2	23	Z64A, Z64B	Z50.7	23	Z60A, Z60B, Z60C	Z54.7	23	Z64A, Z64B
Z44.3	09	J06A, J06B, J07A, J07B, J63Z	Z50.8	23	Z60A, Z60B, Z60C	Z54.8	23	Z64A, Z64B
Z44.8	23	Z60A, Z60B, Z60C	Z50.9	23	Z60A, Z60B, Z60C	Z54.9	23	Z64A, Z64B
Z44.9	23	Z60A, Z60B, Z60C	Z51.0	17	R64Z	Z55.0	23	Z64A, Z64B
Z45.0	05	F75A, F75B, F75C	Z51.1	17	R63Z	Z55.1	23	Z64A, Z64B
Z45.1	23	Z64A, Z64B		18	S60Z, S65C	Z55.2	23	Z64A, Z64B
Z45.2	23	Z64A, Z64B	Z51.2	17	R63Z	Z55.3	23	Z64A, Z64B
Z45.3	23	Z64A, Z64B		18	S60Z, S65A, S65B, S65C	Z55.4	23	Z64A, Z64B
Z45.8	23	Z64A, Z64B	Z51.3	23	Z64A, Z64B	Z55.8	23	Z64A, Z64B
Z45.9	23	Z64A, Z64B	Z51.4	23	Z63A, Z63B	Z55.9	23	Z64A, Z64B
						Z56.0	23	Z64A, Z64B
						Z56.1	23	Z64A, Z64B
						Z56.2	23	Z64A, Z64B

Anexa A Codul diagnosticelor/CMD/Index DRG

Codul	CMD	DRG	Codul	CMD	DRG	Codul	CMD	DRG
Z56.3	23	Z64A, Z64B	Z60.5	23	Z64A, Z64B	Z65.1	23	Z64A, Z64B
Z56.4	23	Z64A, Z64B	Z60.8	23	Z64A, Z64B	Z65.2	23	Z64A, Z64B
Z56.5	23	Z64A, Z64B	Z60.9	23	Z64A, Z64B	Z65.3	23	Z64A, Z64B
Z56.6	23	Z64A, Z64B	Z61.0	23	Z64A, Z64B	Z65.4	23	Z64A, Z64B
Z56.7	23	Z64A, Z64B	Z61.1	23	Z64A, Z64B	Z65.5	23	Z64A, Z64B
Z57.0	23	Z64A, Z64B	Z61.2	23	Z64A, Z64B	Z65.8	23	Z64A, Z64B
Z57.1	23	Z64A, Z64B	Z61.3	23	Z64A, Z64B	Z65.9	23	Z64A, Z64B
Z57.2	23	Z64A, Z64B	Z61.4	23	Z64A, Z64B	Z70.0	23	Z64A, Z64B
Z57.3	23	Z64A, Z64B	Z61.5	23	Z64A, Z64B	Z70.1	23	Z64A, Z64B
Z57.4	23	Z64A, Z64B	Z61.6	23	Z64A, Z64B	Z70.2	23	Z64A, Z64B
Z57.5	23	Z64A, Z64B	Z61.7	23	Z64A, Z64B	Z70.3	23	Z64A, Z64B
Z57.6	23	Z64A, Z64B	Z61.8	23	Z64A, Z64B	Z70.8	23	Z64A, Z64B
Z57.7	23	Z64A, Z64B	Z61.9	23	Z64A, Z64B	Z70.9	23	Z64A, Z64B
Z57.8	23	Z64A, Z64B	Z62.0	23	Z64A, Z64B	Z71.0	23	Z64A, Z64B
Z57.9	23	Z64A, Z64B	Z62.1	23	Z64A, Z64B	Z71.1	23	Z64A, Z64B
Z58.0	23	Z64A, Z64B	Z62.2	23	Z64A, Z64B	Z71.2	23	Z64A, Z64B
Z58.1	23	Z64A, Z64B	Z62.3	23	Z64A, Z64B	Z71.3	23	Z64A, Z64B
Z58.2	23	Z64A, Z64B	Z62.4	23	Z64A, Z64B	Z71.4	23	Z64A, Z64B
Z58.3	23	Z64A, Z64B	Z62.5	23	Z64A, Z64B	Z71.5	23	Z64A, Z64B
Z58.4	23	Z64A, Z64B	Z62.6	23	Z64A, Z64B	Z71.6	23	Z64A, Z64B
Z58.5	23	Z64A, Z64B	Z62.8	23	Z64A, Z64B	Z71.7	23	Z64A, Z64B
Z58.6	23	Z64A, Z64B	Z62.9	23	Z64A, Z64B	Z71.8	23	Z64A, Z64B
Z58.8	23	Z64A, Z64B	Z63.0	23	Z64A, Z64B	Z71.9	23	Z64A, Z64B
Z58.9	23	Z64A, Z64B	Z63.1	23	Z64A, Z64B	Z72.0	PRE	961Z
Z59.0	23	Z64A, Z64B	Z63.2	23	Z64A, Z64B	Z72.1	PRE	961Z
Z59.1	23	Z64A, Z64B	Z63.3	23	Z64A, Z64B	Z72.2	PRE	961Z
Z59.2	23	Z64A, Z64B	Z63.4	23	Z64A, Z64B	Z72.3	23	Z64A, Z64B
Z59.3	23	Z64A, Z64B	Z63.5	23	Z64A, Z64B	Z72.4	23	Z64A, Z64B
Z59.4	23	Z64A, Z64B	Z63.6	23	Z64A, Z64B	Z72.5	23	Z64A, Z64B
Z59.5	23	Z64A, Z64B	Z63.7	23	Z64A, Z64B	Z72.6	23	Z64A, Z64B
Z59.6	23	Z64A, Z64B	Z63.8	23	Z64A, Z64B	Z72.8	23	Z64A, Z64B
Z59.7	23	Z64A, Z64B	Z63.9	23	Z64A, Z64B	Z72.9	23	Z64A, Z64B
Z59.8	23	Z64A, Z64B	Z64.0	PRE	961Z	Z73.0	23	Z64A, Z64B
Z59.9	23	Z64A, Z64B	Z64.1	12	M64Z	Z73.1	23	Z64A, Z64B
Z60.0	23	Z64A, Z64B		13	N62A, N62B	Z73.2	23	Z64A, Z64B
Z60.1	23	Z64A, Z64B	Z64.2	23	Z64A, Z64B	Z73.3	23	Z64A, Z64B
Z60.2	23	Z64A, Z64B	Z64.3	23	Z64A, Z64B	Z73.4	23	Z64A, Z64B
Z60.3	23	Z64A, Z64B	Z64.4	23	Z64A, Z64B	Z73.5	23	Z64A, Z64B
Z60.4	23	Z64A, Z64B	Z65.0	23	Z64A, Z64B	Z73.6	23	Z64A, Z64B

Anexa A Codul diagnosticelor/CMD/Index DRG

Codul	CMD	DRG	Codul	CMD	DRG	Codul	CMD	DRG
Z73.8	23	Z64A, Z64B	Z80.8	23	Z40Z, Z62Z	Z85.9	PRE	961Z
Z73.9	23	Z64A, Z64B	Z80.9	23	Z64A, Z64B	Z86.0	PRE	961Z
Z74.0	23	Z64A, Z64B	Z81.0	23	Z64A, Z64B	Z86.10	PRE	961Z
Z74.1	23	Z64A, Z64B	Z81.1	23	Z64A, Z64B	Z86.11	PRE	961Z
Z74.2	23	Z64A, Z64B	Z81.2	23	Z64A, Z64B	Z86.12	PRE	961Z
Z74.3	23	Z64A, Z64B	Z81.3	23	Z64A, Z64B	Z86.13	PRE	961Z
Z74.8	23	Z64A, Z64B	Z81.4	23	Z64A, Z64B	Z86.18	PRE	961Z
Z74.9	23	Z64A, Z64B	Z81.8	23	Z64A, Z64B	Z86.2	PRE	961Z
Z75.0	23	Z64A, Z64B	Z82.0	23	Z64A, Z64B	Z86.3	PRE	961Z
Z75.10	23	Z64A, Z64B	Z82.1	23	Z64A, Z64B	Z86.41	PRE	961Z
Z75.11	23	Z64A, Z64B	Z82.2	23	Z64A, Z64B	Z86.42	PRE	961Z
Z75.12	23	Z64A, Z64B	Z82.3	23	Z64A, Z64B	Z86.43	PRE	961Z
Z75.13	23	Z64A, Z64B	Z82.4	23	Z64A, Z64B	Z86.5	PRE	961Z
Z75.14	23	Z64A, Z64B	Z82.5	23	Z64A, Z64B	Z86.6	PRE	961Z
Z75.18	23	Z64A, Z64B	Z82.6	23	Z64A, Z64B	Z86.7	PRE	961Z
Z75.19	23	Z64A, Z64B	Z82.7	23	Z64A, Z64B	Z87.0	PRE	961Z
Z75.2	23	Z64A, Z64B	Z82.8	23	Z64A, Z64B	Z87.10	PRE	961Z
Z75.3	23	Z64A, Z64B	Z83.0	23	Z64A, Z64B	Z87.11	PRE	961Z
Z75.4	23	Z64A, Z64B	Z83.1	23	Z64A, Z64B	Z87.12	PRE	961Z
Z75.5	23	Z64A, Z64B	Z83.2	23	Z64A, Z64B	Z87.18	PRE	961Z
Z75.8	23	Z64A, Z64B	Z83.3	23	Z40Z, Z62Z	Z87.2	PRE	961Z
Z75.9	23	Z64A, Z64B	Z83.4	23	Z40Z, Z62Z	Z87.3	PRE	961Z
Z76.0	23	Z64A, Z64B	Z83.5	23	Z64A, Z64B	Z87.4	PRE	961Z
Z76.1	23	Z64A, Z64B	Z83.6	23	Z64A, Z64B	Z87.5	PRE	961Z
Z76.2	23	Z64A, Z64B	Z83.7	23	Z40Z, Z62Z	Z87.6	PRE	961Z
Z76.3	23	Z64A, Z64B	Z84.0	23	Z64A, Z64B	Z87.7	PRE	961Z
Z76.4	23	Z64A, Z64B	Z84.1	23	Z64A, Z64B	Z87.8	PRE	961Z
Z76.5	23	Z64A, Z64B	Z84.2	23	Z40Z, Z62Z	Z88.0	PRE	961Z
Z76.8	15	P65C, P66C, P67C	Z84.3	23	Z64A, Z64B	Z88.1	PRE	961Z
	23	Z64A, Z64B	Z84.8	23	Z64A, Z64B	Z88.2	PRE	961Z
Z76.9	23	Z64A, Z64B	Z85.0	PRE	961Z	Z88.3	PRE	961Z
Z80.0	23	Z40Z, Z62Z	Z85.1	PRE	961Z	Z88.4	PRE	961Z
Z80.1	23	Z64A, Z64B	Z85.2	PRE	961Z	Z88.5	PRE	961Z
Z80.2	23	Z64A, Z64B	Z85.3	PRE	961Z	Z88.6	PRE	961Z
Z80.3	23	Z64A, Z64B	Z85.4	PRE	961Z	Z88.7	PRE	961Z
Z80.4	23	Z64A, Z64B	Z85.5	PRE	961Z	Z88.8	PRE	961Z
Z80.5	23	Z64A, Z64B	Z85.6	PRE	961Z	Z88.9	PRE	961Z
Z80.6	23	Z64A, Z64B	Z85.7	PRE	961Z	Z89.0	PRE	961Z
Z80.7	23	Z64A, Z64B	Z85.8	PRE	961Z	Z89.1	PRE	961Z

Anexa A Codul diagnosticelor/CMD/Index DRG

Codul	CMD	DRG	Codul	CMD	DRG	Codul	CMD	DRG
Z89.2	PRE	961Z	Z93.5	PRE	961Z	Z96.65	PRE	961Z
Z89.3	PRE	961Z	Z93.6	PRE	961Z		08	I02A, I02B, I20Z
Z89.4	PRE	961Z	Z93.8	PRE	961Z	Z96.66	PRE	961Z
Z89.5	PRE	961Z	Z93.9	PRE	961Z		08	I02A, I02B, I20Z
Z89.6	PRE	961Z	Z94.0	PRE	961Z	Z96.68	PRE	961Z
Z89.7	PRE	961Z	Z94.1	PRE	961Z		08	I02A, I02B, I20Z
Z89.8	PRE	961Z	Z94.2	PRE	961Z	Z96.7	PRE	961Z
Z89.9	PRE	961Z	Z94.3	PRE	961Z	Z96.8	PRE	961Z
Z90.0	PRE	961Z	Z94.4	PRE	961Z	Z96.9	PRE	961Z
Z90.1	09	J06A, J06B, J07A, J07B, J63Z	Z94.5	PRE	961Z		08	I02A, I02B, I20Z
Z90.2	04	E75A, E75B, E75C	Z94.6	PRE	961Z	Z97.0	PRE	961Z
Z90.3	06	G45A, G45B, G67A, G67B, G69Z		08	I02A, I02B, I20Z	Z97.1	PRE	961Z
Z90.4	PRE	961Z	Z94.7	PRE	961Z		08	I02A, I02B, I20Z
Z90.5	11	L67A, L67B, L67C	Z94.8	PRE	961Z	Z97.2	PRE	961Z
Z90.6	PRE	961Z	Z94.9	PRE	961Z	Z97.3	PRE	961Z
Z90.7	PRE	961Z	Z95.0	PRE	961Z	Z97.4	PRE	961Z
Z90.8	PRE	961Z	Z95.1	PRE	961Z	Z97.5	PRE	961Z
Z91.0	PRE	961Z	Z95.2	PRE	961Z	Z97.8	PRE	961Z
Z91.1	PRE	961Z	Z95.3	PRE	961Z	Z98.0	PRE	961Z
Z91.2	PRE	961Z	Z95.4	PRE	961Z	Z98.1	PRE	961Z
Z91.3	PRE	961Z	Z95.5	PRE	961Z	Z98.2	PRE	961Z
Z91.4	PRE	961Z	Z95.8	PRE	961Z	Z98.8	PRE	961Z
Z91.5	PRE	961Z	Z95.9	PRE	961Z	Z99.0	PRE	961Z
Z91.6	PRE	961Z	Z96.0	PRE	961Z	Z99.1	PRE	961Z
Z91.8	PRE	961Z	Z96.1	PRE	961Z	Z99.2	PRE	961Z
Z92.0	PRE	961Z	Z96.2	PRE	961Z	Z99.3	PRE	961Z
Z92.1	PRE	961Z	Z96.3	PRE	961Z	Z99.8	PRE	961Z
Z92.2	PRE	961Z	Z96.4	PRE	961Z	Z99.9	PRE	961Z
Z92.3	PRE	961Z	Z96.5	PRE	961Z			
Z92.4	PRE	961Z	Z96.60	PRE	961Z			
Z92.5	PRE	961Z		08	I02A, I02B, I20Z			
Z92.8	PRE	961Z	Z96.61	PRE	961Z			
Z92.9	PRE	961Z		08	I02A, I02B, I20Z			
Z93.0	PRE	961Z	Z96.62	PRE	961Z			
Z93.1	PRE	961Z		08	I02A, I02B, I20Z			
Z93.2	PRE	961Z	Z96.63	PRE	961Z			
Z93.3	PRE	961Z		08	I02A, I02B, I20Z			
Z93.4	PRE	961Z	Z96.64	PRE	961Z			
				08	I02A, I02B, I20Z			

Anexa B

Codul procedurilor/

CMD/Index DRG

Anexa B

Cod de procedura/Categorie majora de diagnostic (CMD) /Index DRG

Această anexa listează fiecare cod de procedura ICD-10-AM și da detalii despre CMD-uri și DRG-urile în care sunt cuprinse. Procedurile care nu se efectuează în sala de operații sunt indicate prin ‡ urmând codului de procedura. Sunt excepții codurile de procedura care apar la Pacemaker și care nu sunt legate de activități procedurale la sala de operații (listate la sfârșitul Volumului 2). Activitatea procedurală care nu este legată de sala de operații conține logica ce definește DRG-urile care sunt abateri de la regulile de diagnostic și procedura 901Z, 902Z și 903Z.

Unele coduri de procedura sunt listate numai într-un singur CMD. De exemplu, listarea pentru codul de procedura 90115-00 *Alte proceduri efectuate pe oscioarele urechii* este

Cod	CMD	DRG
90115-00	03	D09Z

Aceasta arată că 90115-00 este unul din codurile de procedura efectuată în sala de operații definind DRG D09Z. Dacă o înregistrare are un diagnostic principal CMD 03 (de exemplu, H71 *Colesteatoma urechii mijlocii*), iar 90115-00 este singura procedura, înregistrarea va fi alocată la DRG D09Z. Totuși, dacă înregistrarea are un diagnostic principal CMD 21 (de exemplu, T85.5 *Complicație mecanică a aparatelor protetice, implanturilor și grefelor gastrointestinale*), iar 90115-00 este din nou singura procedura, înregistrarea va fi grupată la DRG Abateri 901Z *Procedura extensivă în sala de operații nelegată de diagnosticul principal*, din moment ce nu există DRG-uri la CMD 21 listate pentru codul de procedura efectuată în sala de operații.

Codurile de proceduri care nu sunt efectuate în sala de operații pot avea un efect diferit asupra grupării înregistrărilor și sunt listate diferentiat în această anexă. De exemplu, listarea pentru codul de procedura 31205-00 *Excizie a leziunii pielii și țesutului subcutanat a altei localizări* este

Cod	CMD	DRG
31205-00 ‡	09	J11Z

Aceasta arată că 31205-00 este un cod de procedura care nu este efectuată în sala de operații și ca este folosit în definiția DRG J11Z. Dacă o înregistrare are un diagnostic principal CMD 09 (de exemplu, C44.3 *Tumora malignă a pielii altor părți și nespecificată ale feței*) și 31205-00 este singura procedura, înregistrarea va fi alocată la DRG J11Z. Dacă înregistrarea are un diagnostic principal CMD 03 (de exemplu, H81.1 *Vertij paroxistic benign*), iar 31205-00 este din nou singura procedura, înregistrarea va fi grupată la DRG-ul medical corespunzând diagnosticului principal – adică, DRG D61Z *Dezechilibru*.

Un cod de procedura poate fi listat la mai multe DRG-uri din mai multe CMD-uri diferite. De exemplu, listarea pentru codul de procedura 32111-00 *Excizie a mucoasei rectale pentru prolaps rectal* este

Cod	CMD	DRG
32111-00	06	G02A, G02B
	21	W03Z, X06A, X06B

Aceasta arată că 32111-00 este unul din codurile de procedura efectuată în sala de operații definind fiecare din DRG-urile listate mai sus. Dacă înregistrarea are un diagnostic principal CMD 06 (de exemplu, K62.3 *Prolaps rectal*), iar 32111-00 este singura procedura, înregistrarea va fi alocată la DRG Adiacent (ADRG) G02.

Dacă înregistrarea are un diagnostic principal de traumă și cel puțin două coduri de diagnostic pentru traumă cu diferite localizări pe corp, iar 32111-00 este singura procedura, înregistrarea va fi alocată la ADRG W03

Proceduri abdominale pentru trauma multipla semnificativa. Lista codurilor care califica o inregistrare pentru DRG-urile privind trauma multipla poate fi gasita in Volumul 2 CMD 21 – Trauma multipla. Dar daca este un diagnostic principal CMD 21, si inregistrarea *nu* intruneste criteriile pentru trauma multipla semnificativa, iar 32111-00 este singura procedura, inregistrarea va fi in schimb alocata la ADRG X06 *Alte proceduri pentru alte leziuni* in CMD 21. Un exemplu ar fi o inregistrare cu un diagnostic principal T81.0 *Hemoragie si hematom complicand o procedura, neclasificata altundeva* si un singur cod de procedura, 32111-00.

Totusi, daca o inregistrare are un diagnostic principal CMD 11 (de exemplu, N36.8 *Alte tulburari specificate ale uretrei*), iar 32111-00 este singura procedura, atunci va fi grupata la DRG Abatere 901Z *Procedura extensiva efectuata in sala de operatii nelegata de diagnosticul principal* deoarece CMD 11 nu este listat pentru procedura efectuata in sala de operatii 32111-00.

Un cod de procedura poate fi listat la mai multe DRG-uri la diferite ADRG-uri intr-un singur CMD. De exemplu, listarea pentru codul de procedura 90282-00 *Excizie a nodului limfatic al altei localizari* este

Cod	CMD	DRG
90282-00	03	D12Z
	04	E02A, E02B, E02C
	06	G12A, G12B
	08	I12A, I12B, I12C, I28A, I28B
	09	J11Z, J12A, J12B, J12C, J13A, J13B
	10	K09Z
	11	L09A, L09B, L09C
	12	M06A, M06B
	13	N11A, N11B
	21	W04Z, X04A, X04B, X05Z, X06A, X06B

Aceasta arata ca 90282-00 este unul din codurile de procedura efectuata in sala de operatii definind fiecare din DRG-urile listate mai sus. Luand CMD 09 ca un exemplu, 90282-00 este parte din definitia a trei ADRG-uri. Examinarea logicii pentru aceste ADRG-uri (vezi sectiunea despre CMD 09, Volum 2) arata ca alocarea ADRG va fi determinata de combinarea codurilor de diagnostic si procedura pe inregistrare. Daca o inregistrare are un diagnostic principal CMD 09 cu R22.0 *Tumefactie, bloc si tumora localizata, cap*, iar 90282-00 este singura procedura efectuata in sala de operatii, inregistrarea va fi alocata la ADRG J11. Daca o inregistrare are un diagnostic principal CMD 09 cu C43.7 *Melanom malign al membrului inferior, incluzand soldul*, un diagnostic secundar L97 *Ulceratie a membrului inferior NEC*, iar 90282-00 este singura procedura efectuata in sala de operatii, inregistrarea va fi alocata la ADRG J12 (daca nu exista alt cod de diagnostic additional pentru ulcer sau celulita, inregistrarea este alocata la ADRG J13). Includerea procedurii efectuata in sala de operatii 45439-00 *Grefa de piele sub forma de pana mica cu alta localizare* pe inregistrare va afecta alocarea unui DRG din cadrul ADRG J12 (sau J13).

Aceasta anexa nu listeaza toate codurile de procedura ICD-10-AM – codurile nefolosite pentru alocarea unui DRG sunt excluse. Luati, de exemplu, o inregistrare cu un diagnostic principal N35.9 *Stricturea uretrala, nespecificata* si procedurile 11900-00 *Observarea fluxului urinar* si 37303-00 *Dilatatie a stricturii uretrale*. Nu exista listari pentru codurile de procedura 11900-00 si 37303-00 in aceasta anexa, iar inregistrarea ar fi grupata la DRG medical care corespunde mai degraba diagnosticului principal (adica, L66Z) decat la un DRG chirurgical sau ‘alte DRG-uri’.

Cand luam in considerare o inregistrare care contine mai mult de o procedura, ar trebui sa fie folosita aceasta anexa pentru a obtine detalii ale posibilelor DRG-uri chirurgicale sau ‘alte DRG-uri’ pentru fiecare cod. Daca exista proceduri in sala de operatii pe inregistrare, dar nici una nu este listata la DRG-uri pentru un CMD adecvat, inregistrarea va fi alocata la unul din DRG-urile Abatere 901Z, 902Z sau 903Z. Altminteri, acolo unde mai mult de unul dintre codurile de procedura listeaza DRG-uri chirurgicale sau ‘alte DRG-uri’ pentru CMD, ierarhiile chirurgicale sau ‘alta’ din cadrul CMD vor determina in cele din urma alocarea DRG-ului. De exemplu, considerati o inregistrare cu un diagnostic principal K22.1 *Ulcer al esofagului* si procedurile 30527-02 *Fundoplastie, abord abdominal* si 30390-00 *Laparoscopie*. Listarea pentru aceste coduri este:

Cod	CMD	DRG
30390-00	06	G12Z, G12B
	07	H05A, H05B
	09	J11Z, J12A, J12B, J12C, J13A, J13B
	11	L09A, L09B, L09C
	13	N08Z
	21	W03Z, X06A, X06B
	22	Y01Z, Y03Z
	30527-02	06
21		W03Z, X06A, X06B

Diagnosticul principal arata ca CMD este 06, iar listarea de mai sus revela faptul ca inregistrarea ar putea fi alocata fie la ADRG G03 sau G12. Pentru a aloca inregistrarea numai unuia din aceste ADRG-uri, desfasurarea intregului CMD 06 impreuna cu definitiile DRG-urilor adiacente insotitoare ar necesita o examinare pentru a determina care procedura este in partea cea mai de sus in ierarhia chirurgicala pentru CMD. Cum ADRG G03 este deasupra ADRG G12 in ierarhia chirurgicala a CMD 06, aceasta inregistrare speciala ar fi alocata la ADRG G03.

Totusi, daca inregistrarea are un diagnostic principal K22.1 *Ulcer al esofagului*, si procedurile 32508-00 *Intrerupere a venelor varicoase de la jonctiunea safeno-femurala* si 30473-00 *Panendoscopie*, ar rezulta o alocare de DRG diferita. Listarea pentru aceste coduri este:

Cod	CMD	DRG
30473-00‡	06	G42A, G42B, G45A, G45B, G46A, G46B, G46C
	10	K40Z
	23	Z40Z
32508-00	05	F20Z

Diagnosticul principal arata ca CMD este 06, iar listarea de mai sus arata DRG-urile de la CMD 06 pentru procedura 30473-00 care nu este efectuata in sala de operatii. Totusi, nu exista DRG-uri la CMD 06 listate pentru procedura 32508-00 efectuata in sala de operatii, astfel inregistrarea ar fi alocata la DRG-urile Abatere. Daca inregistrarea contine de asemenea procedura 30572-02, efectuata in sala de operatii, ea ar fi alocata la ADRG G03, din moment ce G03 este deasupra ADRG-urilor G42, G45 si G46 in ierarhiile chirurgicale si 'altele' din cadrul CMD 06.

Anexa B Codul procedurilor/CMD/Index DRG

Codul	CMD	DRG	Codul	CMD	DRG	Codul	CMD	DRG
11600-02‡	22	Y02A, Y62A		17	R01A, R01B, R02A, R02B	14215-00	06	G03A, G03B, G03C
13100-00‡	22	Y02A, Y62A	13200-00	13	N11A, N11B		10	K04Z
13100-01‡	22	Y02A, Y62A	13203-00	13	N11A, N11B		21	W03Z
13100-02‡	22	Y02A, Y62A	13206-00	13	N11A, N11B		22	Y01Z, Y03Z
13100-03‡	22	Y02A, Y62A	13209-00	13	N11A, N11B	15303-00	13	N09Z
13100-04‡	22	Y02A, Y62A				15304-00	13	N09Z
13106-00	05	F07A, F07B, F14A, F14B, F14C	13212-00	13	N02A, N02B, N03A, N03B, N07Z	15311-00	13	N09Z
	06	G12A, G12B	13212-01	13	N02A, N02B, N03A, N03B, N07Z	15312-00	13	N09Z
	10	K09Z	13215-00	13	N02A, N02B, N03A, N03B, N07Z	15319-00	13	N09Z
	11	L09A, L09B, L09C	13215-01	13	N11A, N11B	15320-00	13	N09Z
	21	W04Z, X04A, X04B, X05Z, X06A, X06B	13215-02	13	N02A, N02B, N03A, N03B, N07Z	15327-00	01	B06A, B06B, B07A, B07B
	22	Y01Z, Y03Z	13215-03	13	N11A, N11B		03	D12Z
13109-00	05	F21A, F21B	13706-00	PRE	A07Z		04	E02A, E02B, E02C
	06	G12A, G12B	13706-01‡	15	P65C, P66C, P67C		06	G12A, G12B
	07	H06Z	13706-02‡	15	P65C, P66C, P67C		09	J11Z, J12A, J12B, J12C, J13A, J13B
	11	L02A, L02B	13706-06	PRE	A07Z		10	K09Z
	17	R01A, R01B, R02A, R02B	13706-07	PRE	A08A, A08B		11	L09A, L09B, L09C
	21	W03Z, X06A, X06B	13706-08	PRE	A08A, A08B		12	M06A, M06B
13109-01	05	F21A, F21B	13706-09	PRE	A07Z		13	N09Z
	06	G12A, G12B	13706-10	PRE	A07Z		21	W04Z, X04A, X04B, X05Z, X06A, X06B
	07	H06Z	13750-00‡	01	B40Z	15327-01	01	B06A, B06B, B07A, B07B
	11	L02A, L02B					03	D12Z
	17	R01A, R01B, R02A, R02B	13882-01‡	04	E40Z		04	E02A, E02B, E02C
	21	W03Z, X06A, X06B		05	F40Z		06	G12A, G12B
13110-00	05	F21A, F21B		21	W01Z		09	J11Z, J12A, J12B, J12C, J13A, J13B
	06	G12A, G12B		22	Y02A, Y62A		10	K09Z
	07	H06Z	13882-02‡	05	F40Z		11	L09A, L09B, L09C
	11	L09A, L09B, L09C		15	P01Z, P03Z, P04Z, P05Z, P06A, P06B		12	M06A, M06B
	13	N11A, N11B		21	W01Z		13	N09Z
	17	R01A, R01B, R02A, R02B		22	Y01Z, Y02A, Y62A		21	W04Z, X04A, X04B, X05Z, X06A, X06B
	21	W03Z, X06A, X06B		PRE	A06Z	15327-02	01	B06A, B06B, B07A, B07B
	22	Y01Z, Y03Z	14100-00‡	09	J11Z		03	D12Z
13112-00	06	G12A, G12B	14106-00‡	09	J11Z		04	E02A, E02B, E02C
	07	H06Z	14203-01	10	K06Z		06	G12A, G12B
	10	K09Z	14206-01	10	K03Z		09	J11Z, J12A, J12B, J12C, J13A, J13B
	11	L09A, L09B, L09C		21	W04Z, X06A, X06B			

Anexa B Codul procedurilor/CMD/Index DRG

Codul	CMD	DRG	Codul	CMD	DRG	Codul	CMD	DRG		
15327-03	10	K09Z	15600-00	01	B02A, B02B, B02C	30023-01	01	B06A, B06B, B07A, B07B		
	11	L09A, L09B, L09C		17	R01A, R01B, R02A, R02B		05	F21A, F21B		
	12	M06A, M06B		21	W01Z, X06A, X06B		08	I12A, I12B, I12C, I27A, I27B		
	13	N09Z	15600-01	01	B02A, B02B, B02C		09	J08A, J08B, J12A, J12B, J12C, J13A,		
	21	W04Z, X04A, X04B, X05Z, X06A, X06B		17	R01A, R01B, R02A, R02B		J13B			
	01	B06A, B06B, B07A, B07B	16511-00	21	W01Z, X06A, X06B		21	W04Z, X04A, X04B, X05Z, X06A, X06B		
	03	D12Z		13	N09Z		30052-01	02	C01Z, C11Z	
	04	E02A, E02B, E02C	21	W03Z, X06A, X06B	08			I12A, I12B, I12C, I17Z		
	06	G12A, G12B	14	O01A, O01B, O01C	09			J10Z, J12A, J12B, J12C, J13A, J13B		
	09	J11Z, J12A, J12B, J12C, J13A, J13B	14	O01A, O01B, O01C	21			W04Z, X06A, X06B		
	10	K09Z	14	O01A, O01B, O01C	22			Y01Z, Y03Z		
	15327-04	11	L09A, L09B, L09C	16520-00	14		O02A, O02B, O04Z, O05Z	30052-04	03	D14Z
		12	M06A, M06B		14		O02A, O02B, O04Z, O05Z		21	W04Z, X06A, X06B
13		N09Z	16520-01	14	O02A, O02B, O04Z, O05Z	30058-00	22	Y01Z, Y03Z		
21		W04Z, X04A, X04B, X05Z, X06A, X06B	16520-02	14	O02A, O02B, O04Z, O05Z		03	D12Z		
01		B06A, B06B, B07A, B07B	16520-03	14	O02A, O02B, O04Z, O05Z	04	E01A, E01B			
03		D12Z	16520-04	14	O02A, O02B, O04Z, O05Z	05	F21A, F21B			
04		E02A, E02B, E02C	16564-00	14	O02A, O02B, O04Z, O05Z	06	G12A, G12B			
06		G12A, G12B	16564-01	14	O02A, O02B, O04Z, O05Z	07	H06Z			
09		J11Z, J12A, J12B, J12C, J13A, J13B	16570-01	22	Y01Z, Y03Z	08	I12A, I12B, I12C, I28A, I28B			
10		K09Z	16571-00	22	Y01Z, Y03Z	09	J11Z, J12A, J12B, J12C, J13A, J13B			
11		L09A, L09B, L09C	16573-00	01	B06A, B06B, B07A, B07B	10	K01Z, K09Z			
12		M06A, M06B	16621-00	03	D12Z	11	L09A, L09B, L09C			
13		N09Z	30017-01	04	E02A, E02B, E02C	12	M06A, M06B			
15327-05	21	W04Z, X04A, X04B, X05Z, X06A, X06B	30020-00	05	F21A, F21B	30061-03	13	N11A, N11B		
	01	B06A, B06B, B07A, B07B	30023-00	06	G12A, G12B		17	R01A, R01B, R02A, R02B		
	03	D12Z	30023-00	07	H06Z	21	W04Z, X04A, X04B, X05Z, X06A, X06B			
	04	E02A, E02B, E02C		08	I12A, I12B, I12C, I27A, I27B	02	C01Z, C12Z			
	06	G12A, G12B		09	J08A, J08B, J12A, J12B, J12C, J13A,	21	W04Z, X06A, X06B			
	09	J11Z, J12A, J12B, J12C, J13A, J13B		J13B	10	K01Z, K09Z	30068-00	01	B06A, B06B, B07A, B07B	
	10	K09Z		10	K01Z, K09Z	08		I12A, I12B, I12C, I27A, I27B		
	11	L09A, L09B, L09C		11	L09A, L09B, L09C	09	J11Z, J12A, J12B, J12C, J13A, J13B			
	12	M06A, M06B		13	N11A, N11B					
	13	N09Z		21	W04Z, X04A, X04B, X05Z, X06A, X06B					

Anexa B Codul procedurilor/CMD/Index DRG

Codul	CMD	DRG	Codul	CMD	DRG	Codul	CMD	DRG
30071-01†	21	W04Z, X04A, X04B, X05Z, X06A, X06B	30075-10	11	L06A, L06B	30075-29	03	D09Z
	23	Z40Z		12	M06A, M06B	30075-30	03	D09Z
30071-02	02	C01Z, C14Z		13	N11A, N11B	30075-32	11	L06A, L06B
	21	W04Z, X06A, X06B		17	R01A, R01B, R02A, R02B		12	M06A, M06B
30075-00	01	B06A, B06B, B07A, B07B	30075-11	04	E01A, E01B		17	R01A, R01B, R02A, R02B
	03	D12Z		09	J11Z, J12A, J12B, J12C, J13A, J13B	30075-33	21	W03Z, X06A, X06B
	04	E02A, E02B, E02C	30075-12	06	G03A, G03B, G03C		11	L03A, L03B, L04A, L04B, L04C
	06	G12A, G12B	30075-13	06	G05A, G05B	30075-35	02	C01Z, C13Z
	07	H06Z	30075-14	06	G05A, G05B		21	W04Z, X06A, X06B
	08	I12A, I12B, I12C, I28A, I28B	30075-15	06	G12A, G12B	30075-36	02	C01Z, C10Z
	09	J11Z, J12A, J12B, J12C, J13A, J13B	30075-16	07	H05A, H05B	30075-37	05	F21A, F21B
	10	K09Z			06	G12A, G12B	06	G12A, G12B
	11	L09A, L09B, L09C		07	H05A, H05B		07	H05A, H05B
	12	M06A, M06B		10	K09Z		09	J11Z, J12A, J12B, J12C, J13A, J13B
30075-01	13	N11A, N11B		17	R01A, R01B, R02A, R02B		10	K09Z
	01	B06A, B06B, B07A, B07B	30075-17	21	W03Z, X06A, X06B		11	L09A, L09B, L09C
	04	E02A, E02B, E02C			06	G12A, G12B		12
	08	I12A, I12B, I12C, I27A, I27B		09	J11Z, J12A, J12B, J12C, J13A, J13B		13	N11A, N11B
	09	J11Z, J12A, J12B, J12C, J13A, J13B		17	R01A, R01B, R02A, R02B		17	R01A, R01B, R02A, R02B
	10	K09Z	30075-19	21	W03Z, X06A, X06B		21	W03Z, X06A, X06B
30075-02	08	I12A, I12B, I12C, I28A, I28B			03	D14Z	30093-00	22
	10	K05Z		09	J11Z, J12A, J12B, J12C, J13A, J13B		03	D12Z
30075-03	10	K06Z	30075-20	01	B06A, B06B, B07A, B07B		08	I25Z
30075-04	10	K03Z		02	C01Z, C14Z		09	J11Z, J12A, J12B, J12C, J13A, J13B
30075-05	01	B02A, B02B, B02C		05	F07A, F07B, F14A, F14B, F14C		10	K09Z
	10	K02Z		08	I12A, I12B, I12C, I28A, I28B	30094-00	11	L09A, L09B, L09C
30075-06	01	B02A, B02B, B02C		10	K09Z		01	B06A, B06B, B07A, B07B
	10	K02Z	30075-21	12	M06A, M06B		04	E02A, E02B, E02C
30075-07	04	E01A, E01B	30075-22	03	D14Z		08	I12A, I12B, I12C, I27A, I27B
	10	K09Z	30075-24	03	D14Z		09	J11Z, J12A, J12B, J12C, J13A, J13B
	17	R01A, R01B, R02A, R02B		09	J11Z, J12A, J12B, J12C, J13A, J13B		10	K09Z
30075-08	01	B02A, B02B, B02C	30075-25	03	D11Z	30094-01†	10	K40Z
	10	K02Z	30075-27	09	J11Z, J12A, J12B, J12C, J13A, J13B	30094-05†	07	H42A, H42B, H42C
30075-09	16	Q01Z		12	M03A, M03B	30094-07†	10	K09Z
	17	R01A, R01B, R02A, R02B						

Anexa B Codul procedurilor/CMD/Index DRG

Codul	CMD	DRG	Codul	CMD	DRG	Codul	CMD	DRG
30094-11	01	B02A, B02B, B02C		08	I12A, I12B, I12C, I27A, I27B	30205-00‡	09	J11Z
	10	K02Z		09	J11Z, J12A, J12B, J12C, J13A, J13B	30205-01‡	09	J11Z
30094-12	04	E01A, E01B		10	K09Z	30213-00‡	09	J11Z
	10	K09Z		09	J10Z, J12A, J12B, J12C, J13A, J13B	30223-03	01	B06A, B06B, B07A, B07B
	17	R01A, R01B, R02A, R02B	30165-00	09	J10Z, J12A, J12B, J12C, J13A, J13B		08	I12A, I12B, I12C, I27A, I27B
				10	K07Z		09	J11Z, J12A, J12B, J12C, J13A, J13B
30096-00	01	B06A, B06B, B07A, B07B		21	W04Z, X06A, X06B		21	W04Z, X04A, X04B, X05Z, X06A, X06B
	03	D12Z		09	J10Z, J12A, J12B, J12C, J13A, J13B		30224-00	01
	04	E02A, E02B, E02C	30168-00	10	K07Z		08	I12A, I12B, I12C, I27A, I27B
	06	G12A, G12B		21	W04Z, X04A, X04B, X05Z, X06A, X06B		09	J11Z, J12A, J12B, J12C, J13A, J13B
07	H06Z	09		J10Z, J12A, J12B, J12C, J13A, J13B	30224-01		01	B06A, B06B, B07A, B07B
	08	I12A, I12B, I12C, I28A, I28B	30171-00	10	K07Z		06	G12A, G12B
	09	J11Z, J12A, J12B, J12C, J13A, J13B		21	W04Z, X04A, X04B, X05Z, X06A, X06B		08	I12A, I12B, I12C, I27A, I27B
10	K09Z	09		J10Z, J12A, J12B, J12C, J13A, J13B			09	J11Z, J12A, J12B, J12C, J13A, J13B
	11	L09A, L09B, L09C	30174-00	10		K07Z		21
	12	M06A, M06B		21	W04Z, X04A, X04B, X05Z, X06A, X06B			01
	13	N11A, N11B			09		J10Z, J12A, J12B, J12C, J13A, J13B	
	09	J11Z	10		K07Z		08	
30099-00‡	09	J11Z		21	W04Z, X04A, X04B, X05Z, X06A, X06B			09
30103-00	08	I12A, I12B, I12C, I27A, I27B		30177-00	09	J10Z, J12A, J12B, J12C, J13A, J13B		
	09	J11Z, J12A, J12B, J12C, J13A, J13B		10	K07Z		01	
	21	W04Z, X04A, X04B, X05Z, X06A, X06B		30180-00‡	09		J11Z	
30104-00	03	D09Z	30183-00‡	09	J11Z		08	
	09	J11Z, J12A, J12B, J12C, J13A, J13B	30186-00‡	09	J11Z			09
	30107-00	08	I12A, I12B, I12C, I27A, I27B	30186-01‡	09	J11Z		21
	10	K09Z	30189-00‡	09	J11Z		08	I12A, I12B, I12C, I27A, I27B
	21	W04Z, X04A, X04B, X05Z, X06A, X06B	30189-01‡	09	J11Z			21
30107-01	01	B06A, B06B	30190-00‡	09	J11Z	30225-00		08
	08	I12A, I12B, I12C, I27A, I27B	30192-00‡	09	J11Z		21	W04Z, X04A, X04B, X05Z, X06A, X06B
	21	W04Z, X04A, X04B, X05Z, X06A, X06B	30195-00‡	09	J11Z			01
	01	B06A, B06B	30195-01‡	09	J11Z			08
	08	I12A, I12B, I12C, I27A, I27B	30195-02‡	09	J11Z			09
30111-00	01	B06A, B06B	30195-03‡	09	J11Z			21
	08	I12A, I12B, I12C, I27A, I27B	30195-04‡	09	J11Z			01
	21	W04Z, X04A, X04B, X05Z, X06A, X06B	30195-05‡	09	J11Z			08
	30114-00	01	B06A, B06B, B07A, B07B	30195-06‡	09		J11Z	
			30195-07‡	09	J11Z	30229-00	01	

Anexa B Codul procedurilor/CMD/Index DRG

Codul	CMD	DRG	Codul	CMD	DRG	Codul	CMD	DRG
30235-00	08	I12A, I12B, I12C, I27A, I27B	30272-00	03	D02A, D02B, D02C	30297-00	10	K06Z
	09	J11Z, J12A, J12B, J12C, J13A, J13B	30275-00	03	D02A, D02B, D02C	30297-01	10	K06Z
	21	W04Z, X04A, X04B, X05Z, X06A, X06B		09	J11Z, J12A, J12B, J12C, J13A, J13B	30306-00	10	K06Z
	01	B06A, B06B, B07A, B07B		21	W04Z, X06A, X06B	30308-00	10	K06Z
	08	I12A, I12B, I12C, I27A, I27B	30283-00	22	Y01Z, Y03Z	30309-00	10	K06Z
30238-00	09	J11Z, J12A, J12B, J12C, J13A, J13B		03	D14Z	30310-00	10	K06Z
	21	W04Z, X04A, X04B, X05Z, X06A, X06B		09	J11Z, J12A, J12B, J12C, J13A, J13B	30310-01	10	K06Z
	01	B06A, B06B, B07A, B07B	30286-00	21	W04Z, X06A, X06B	30313-00	03	D12Z
	08	I12A, I12B, I12C, I27A, I27B		22	Y01Z, Y03Z	30314-00	03	D12Z
	09	J11Z, J12A, J12B, J12C, J13A, J13B	30289-00	03	D12Z	30315-00	10	K08Z
30241-00	21	W04Z, X04A, X04B, X05Z, X06A, X06B		09	J11Z, J12A, J12B, J12C, J13A, J13B	30315-01	10	K05Z
	03	D12Z	30293-00	21	X06A, X06B		11	L09A, L09B, L09C
	04	E02A, E02B, E02C		09	J11Z, J12A, J12B, J12C, J13A, J13B	30317-00	09	J11Z, J12A, J12B, J12C, J13A, J13B
	08	I12A, I12B, I12C, I23Z		03	D12Z	30320-00	04	E02A, E02B, E02C
	10	K09Z		06	G03A, G03B, G03C		05	F21A, F21B
30244-00	21	W04Z, X04A, X04B, X05Z, X06A, X06B		17	R01A, R01B, R02A, R02B		10	K09Z
	01	B02A, B02B, B02C	30293-01	21	W04Z, X06A, X06B		17	R01A, R01B, R02A, R02B
	08	I12A, I12B, I12C, I15Z		22	Y01Z, Y03Z		21	W04Z, X06A, X06B
	17	R01A, R01B, R02A, R02B		03	D12Z	30320-01	01	B06A, B06B, B07A, B07B
	21	W01Z, X06A, X06B	30293-02	06	G03A, G03B, G03C		04	E01A, E01B
30247-00	03	D05Z		17	R01A, R01B, R02A, R02B		10	K09Z
30250-00	03	D05Z		21	W04Z, X06A, X06B		17	R01A, R01B, R02A, R02B
30253-00	03	D05Z		22	Y01Z, Y03Z		21	W04Z, X06A, X06B
30255-00	03	D14Z	30294-00	03	D02A, D02B, D02C	30321-00	06	G12A, G12B
	21	W04Z, X06A, X06B		06	G03A, G03B, G03C		07	H06Z
30256-00	03	D14Z		21	W04Z, X06A, X06B		10	K09Z
30259-00	03	D14Z		17	R01A, R01B, R02A, R02B		13	N11A, N11B
30262-01	03	D14Z		21	W04Z, X06A, X06B	30323-00	06	G12A, G12B
30266-01	03	D14Z		22	Y01Z, Y03Z		07	H06Z
30269-00	03	D14Z	30294-01	21	W04Z, X06A, X06B		10	K09Z
	21	W04Z, X06A, X06B		PRE	A06Z		13	N11A, N11B
			30296-00	10	K06Z		17	R01A, R01B, R02A, R02B

Anexa B Codul procedurilor/CMD/Index DRG

Codul	CMD	DRG	Codul	CMD	DRG	Codul	CMD	DRG
30324-00	10	K03Z		08	I12A, I12B, I12C, I28A, I28B	30367-00	09	J07A, J07B, J12A, J12B, J12C, J13A, J13B
30329-00	04	E02A, E02B, E02C		09	J06A, J06B, J11Z, J12A, J12B, J12C, J13A, J13B		10	K09Z
	06	G12A, G12B		10	K09Z	30369-00	09	J07A, J07B, J12A, J12B, J12C, J13A, J13B
	08	I12A, I12B, I12C, I28A, I28B		11	L09A, L09B, L09C		21	W04Z, X06A, X06B
	09	J11Z, J12A, J12B, J12C, J13A, J13B		13	N11A, N11B		09	J07A, J07B, J12A, J12B, J12C, J13A, J13B
	11	L09A, L09B, L09C		17	R01A, R01B, R02A, R02B	30370-00	09	J07A, J07B, J12A, J12B, J12C, J13A, J13B
	12	M06A, M06B	30336-00	06	G12A, G12B		21	W04Z, X06A, X06B
	13	N11A, N11B		08	I12A, I12B, I12C, I28A, I28B	30372-00	09	J07A, J07B, J12A, J12B, J12C, J13A, J13B
30329-01	03	D12Z		09	J06A, J06B, J10Z, J12A, J12B, J12C, J13A, J13B		21	W04Z, X06A, X06B
	04	E02A, E02B, E02C		17	R01A, R01B, R02A, R02B	30373-00	05	F21A, F21B
	06	G12A, G12B	30344-00	09	J07A, J07B, J12A, J12B, J12C, J13A, J13B		06	G12A, G12B
	08	I12A, I12B, I12C, I28A, I28B		10	K09Z		07	H05A, H05B
	09	J11Z, J12A, J12B, J12C, J13A, J13B		21	W04Z, X06A, X06B		09	J11Z, J12A, J12B, J12C, J13A, J13B
	10	K09Z	30347-00	09	J07A, J07B, J12A, J12B, J12C, J13A, J13B		10	K09Z
	11	L09A, L09B, L09C		10	K09Z		11	L09A, L09B, L09C
	12	M06A, M06B		21	W04Z, X06A, X06B		12	M01Z
	13	N11A, N11B	30348-00	09	J07A, J07B, J12A, J12B, J12C, J13A, J13B		13	N11A, N11B
	17	R01A, R01B, R02A, R02B		10	K09Z		17	R01A, R01B, R02A, R02B
30330-00	06	G12A, G12B		21	W04Z, X06A, X06B		21	W03Z, X06A, X06B
	08	I12A, I12B, I12C, I28A, I28B	30351-00	09	J06A, J06B, J12A, J12B, J12C, J13A, J13B	30375-00	06	G02A, G02B
	09	J10Z, J12A, J12B, J12C, J13A, J13B		21	W04Z, X06A, X06B		17	R01A, R01B, R02A, R02B
	11	L03A, L03B, L04A, L04B, L04C		09	J06A, J06B, J12A, J12B, J12C, J13A, J13B		21	W03Z, X06A, X06B
	12	M01Z	30351-01	09	J06A, J06B, J12A, J12B, J12C, J13A, J13B	30375-02	06	G05A, G05B
	13	N01Z		21	W04Z, X06A, X06B		17	R01A, R01B, R02A, R02B
	17	R01A, R01B, R02A, R02B		09	J06A, J06B, J12A, J12B, J12C, J13A, J13B		21	W03Z, X06A, X06B
30332-00	03	D12Z	30354-00	09	J06A, J06B, J12A, J12B, J12C, J13A, J13B	30375-03	06	G05A, G05B
	04	E02A, E02B, E02C		21	W04Z, X06A, X06B		17	R01A, R01B, R02A, R02B
	06	G12A, G12B		09	J06A, J06B, J12A, J12B, J12C, J13A, J13B		21	W03Z, X06A, X06B
	08	I12A, I12B, I12C, I28A, I28B	30354-01	09	J06A, J06B, J12A, J12B, J12C, J13A, J13B	30375-04	06	G02A, G02B
	09	J07A, J07B, J11Z, J12A, J12B, J12C, J13A, J13B		21	W04Z, X06A, X06B		17	R01A, R01B, R02A, R02B
	10	K09Z		09	J06A, J06B, J12A, J12B, J12C, J13A, J13B		21	W03Z, X06A, X06B
30335-00	03	D12Z		21	W04Z, X06A, X06B		21	W03Z, X06A, X06B
	04	E02A, E02B, E02C						
	06	G12A, G12B						

Anexa B Codul procedurilor/CMD/Index DRG

Codul	CMD	DRG	Codul	CMD	DRG	Codul	CMD	DRG	
30375-05	06	G12A, G12B		07	H06Z		07	H06Z	
	07	H02A, H02B, H02C		17	R01A, R01B, R02A, R02B		13	N11A, N11B	
30375-06	06	G03A, G03B, G03C		21	W03Z, X06A, X06B	30382-00	21	W03Z, X06A, X06B	
	07	H06Z		06	G02A, G02B		06	G02A, G02B	
	10	K04Z		30375-19	06		G02A, G02B	21	W03Z, X06A, X06B
30375-08	17	R01A, R01B, R02A, R02B		21	W03Z, X06A, X06B	30382-01	06	G02A, G02B	
	21	W03Z, X06A, X06B		30375-20	16		Q01Z	21	W03Z, X06A, X06B
	22	Y01Z, Y03Z		17	R01A, R01B, R02A, R02B		30382-02	06	G02A, G02B
	06	G02A, G02B		21	W03Z, X06A, X06B			21	W03Z, X06A, X06B
	07	H06Z		30375-21	06		G12A, G12B	30382-03	06
17	R01A, R01B, R02A, R02B	16	Q01Z	21	W03Z, X06A, X06B				
30375-09	21	W03Z, X06A, X06B		17	R01A, R01B, R02A, R02B	30384-00	05	F21A, F21B	
	06	G11A, G11B		21	W03Z, X06A, X06B		06	G12A, G12B	
	17	R01A, R01B, R02A, R02B		06	G03A, G03B, G03C		07	H05A, H05B	
30375-10	06	G03A, G03B, G03C		07	H05A, H05B		11	L09A, L09B, L09C	
	06	G02A, G02B		17	R01A, R01B, R02A, R02B		13	N11A, N11B	
30375-11	07	H06Z		21	W03Z, X06A, X06B		17	R01A, R01B, R02A, R02B	
	17	R01A, R01B, R02A, R02B		22	Y01Z, Y03Z		21	W03Z, X06A, X06B	
	21	W03Z, X06A, X06B		30375-23	06		G05A, G05B	30385-00	22
06	G03A, G03B, G03C	21	W03Z, X06A, X06B	05	F21A, F21B				
30375-12	06	G03A, G03B, G03C		06	G02A, G02B		06	G12A, G12B	
	07	H06Z		30375-24	06		G02A, G02B	07	H06Z
	10	K04Z		21	W03Z, X06A, X06B		11	L09A, L09B, L09C	
30375-13	21	W03Z, X06A, X06B		06	G02A, G02B		13	N11A, N11B	
	06	G03A, G03B, G03C		30375-25	06		G02A, G02B	17	R01A, R01B, R02A, R02B
30375-14	07	H01A, H01B	30375-26	07	H02A, H02B, H02C		21	W03Z, X06A, X06B	
30375-15	06	G03A, G03B, G03C		07	H01A, H01B		22	Y01Z, Y03Z	
	07	H06Z		30375-27	07		H01A, H01B	06	G12A, G12B
	10	K04Z		30375-28	06		G02A, G02B	30390-00	07
17	R01A, R01B, R02A, R02B	17	R01A, R01B, R02A, R02B	09	J11Z, J12A, J12B, J12C, J13A, J13B				
30375-17	21	W03Z, X06A, X06B		21	W03Z, X06A, X06B		11	L09A, L09B, L09C	
	22	Y01Z, Y03Z		06	G02A, G02B		13	N08Z	
	06	G02A, G02B		30375-29	06		G02A, G02B	21	W03Z, X06A, X06B
	07	H06Z		17	R01A, R01B, R02A, R02B		22	Y01Z, Y03Z	
	17	R01A, R01B, R02A, R02B		30375-30	06		G02A, G02B	30392-00	06
21	W03Z, X06A, X06B	17	R01A, R01B, R02A, R02B	07	H06Z				
30375-18	06	G02A, G02B		21	W03Z, X06A, X06B		10	K09Z	
	06	G02A, G02B		30378-00	06		G04A, G04B, G04C	13	N11A, N11B

Anexa B Codul procedurilor/CMD/Index DRG

Codul	CMD	DRG	Codul	CMD	DRG	Codul	CMD	DRG
30393-00	17	R01A, R01B, R02A, R02B	30403-05	17	R01A, R01B, R02A, R02B	30414-00	10	K40Z
	06	G04A, G04B, G04C		21	W03Z, X06A, X06B		30415-00	07
	07	H06Z		22	Y01Z, Y03Z	07		H01A, H01B
	13	N08Z		06	G08A, G08B, G10Z	21	W03Z, X06A, X06B	
30394-00	21	W03Z, X06A, X06B	30405-00	07	H06Z	30416-00	07	H01A, H01B
	05	F21A, F21B		09	J11Z, J12A, J12B, J12C, J13A, J13B	30417-00	07	H01A, H01B
	06	G12A, G12B		17	R01A, R01B, R02A, R02B	30418-00	07	H01A, H01B
	07	H05A, H05B		21	W03Z, X06A, X06B	21	W03Z, X06A, X06B	
30397-00	11	L09A, L09B, L09C	30405-01	06	G08A, G08B, G10Z	30419-00	07	H01A, H01B
	13	N11A, N11B		21	W03Z, X06A, X06B	30421-00	07	H01A, H01B
	17	R01A, R01B, R02A, R02B		06	G08A, G08B, G10Z	21	W03Z, X06A, X06B	
	21	W03Z, X06A, X06B		21	W03Z, X06A, X06B	30422-00	07	H01A, H01B
30400-00†	22	Y01Z, Y03Z	30405-02	22	Y01Z, Y03Z	21	W03Z, X06A, X06B	
	05	F21A, F21B		06	G08A, G08B, G10Z	30425-00	07	H01A, H01B
	06	G12A, G12B		06	G08A, G08B, G10Z	21	W03Z, X06A, X06B	
	07	H06Z		06	G08A, G08B, G10Z	30431-00	07	H01A, H01B
30402-00	11	L09A, L09B, L09C	30405-03	06	G08A, G08B, G10Z	21	W03Z, X06A, X06B	
	13	N11A, N11B		06	G08A, G08B, G10Z	30433-00	07	H01A, H01B
	17	R01A, R01B, R02A, R02B		06	G08A, G08B, G10Z	21	W03Z, X06A, X06B	
	21	W03Z, X06A, X06B		06	G08A, G08B, G10Z	30434-00	07	H01A, H01B
30403-00	22	Y01Z, Y03Z	30405-04	06	G08A, G08B, G10Z	30434-01	06	G12A, G12B
	09	J11Z		06	G08A, G08B, G10Z	07	H06Z	
	06	G12A, G12B		06	G08A, G08B, G10Z	10	K09Z	
	07	H06Z		06	G08A, G08B, G10Z	30434-02	06	G12A, G12B
30403-01	10	K09Z	30408-00	07	H01A, H01B	07	H06Z	
	06	G08A, G08B, G10Z		07	H01A, H01B	10	K09Z	
	07	H06Z		17	R01A, R01B, R02A, R02B	30436-00	07	H01A, H01B
	13	N11A, N11B		06	G12A, G12B	30436-01	06	G12A, G12B
30403-03	21	W03Z, X06A, X06B	30409-00†	07	H01A, H01B	07	H06Z	
	22	Y01Z, Y03Z		06	G42A, G42B, G45A, G45B, G46A, G46B, G46C	10	K09Z	
	06	G12A, G12B		10	K40Z	30436-02	06	G12A, G12B
	07	H06Z		03	D12Z	07	H06Z	
30403-04	10	K09Z	30411-00	04	E02A, E02B, E02C	10	K09Z	
	06	G08A, G08B, G10Z		06	G12A, G12B	30438-00	07	H01A, H01B
	06	G08A, G08B, G10Z		07	H05A, H05B	30439-01†	07	H42A, H42B, H42C
	06	G12A, G12B		08	I12A, I12B, I12C, I28A, I28B	07	H06Z	
30403-04	07	H06Z	30412-00†	09	J11Z, J12A, J12B, J12C, J13A, J13B	10	K09Z	
	13	N11A, N11B		10	K09Z	07	H06Z	
	21	W03Z, X06A, X06B		11	L09A, L09B, L09C	10	K09Z	
	22	Y01Z, Y03Z		12	M06A, M06B	30442-00†	07	H07A, H08A, H42A, H42B, H42C
30403-04	06	G12A, G12B	30412-00†	13	N11A, N11B	07	H07A, H08A, H42A, H42B, H42C	
	07	H06Z		17	R01A, R01B, R02A, R02B	23	Z40Z	
	09	J11Z, J12A, J12B, J12C, J13A, J13B		21	W03Z, X06A, X06B	07	H07A, H07B	
	13	N11A, N11B		06	G42A, G42B, G45A, G45B, G46A, G46B, G46C			

Anexa B Codul procedurilor/CMD/Index DRG

Codul	CMD	DRG	Codul	CMD	DRG	Codul	CMD	DRG
30445-00	17	R01A, R01B, R02A, R02B	30454-01	07	H02A, H02B, H02C	30460-04	17	R01A, R01B, R02A, R02B
	21	W03Z, X06A, X06B		17	R01A, R01B, R02A, R02B		21	W03Z, X06A, X06B
	07	H08A, H08B		21	W03Z, X06A, X06B		07	H02A, H02B, H02C
30446-00	17	R01A, R01B, R02A, R02B	30455-00	07	H02A, H02B, H02C	30460-05	17	R01A, R01B, R02A, R02B
	21	W03Z, X06A, X06B		17	R01A, R01B, R02A, R02B		21	W03Z, X06A, X06B
30448-00	07	H07A, H07B	30457-00	21	W03Z, X06A, X06B	30460-06	07	H02A, H02B, H02C
	17	R01A, R01B, R02A, R02B		06	G12A, G12B		17	R01A, R01B, R02A, R02B
	21	W03Z, X06A, X06B		07	H02A, H02B, H02C		21	W03Z, X06A, X06B
30449-00	07	H07A, H08A, H08B	30458-00†	17	R01A, R01B, R02A, R02B	30460-07	07	H02A, H02B, H02C
	17	R01A, R01B, R02A, R02B		07	H42A, H42B, H42C		17	R01A, R01B, R02A, R02B
	21	W03Z, X06A, X06B		23	Z40Z		21	W03Z, X06A, X06B
30450-01	07	H07A, H08A, H08B	30458-01	06	G03A, G03B, G03C	30460-08	07	H02A, H02B, H02C
	17	R01A, R01B, R02A, R02B		07	H01A, H01B		17	R01A, R01B, R02A, R02B
	21	W03Z, X06A, X06B		21	X06A, X06B		21	W03Z, X06A, X06B
30451-00†	11	L03A, L03B, L04A, L04B, L04C	30458-02	06	G12A, G12B	30461-00	07	H02A, H02B, H02C
	21	W03Z, X06A, X06B		07	H02A, H02B, H02C		17	R01A, R01B, R02A, R02B
30451-01	07	H41A, H41B	30458-03	07	H02A, H02B, H02C	30463-00	21	W03Z, X06A, X06B
	07	H02A, H02B, H02C		17	R01A, R01B, R02A, R02B		07	H01A, H01B
30451-02†	17	R01A, R01B, R02A, R02B	30458-04	06	G12A, G12B	30464-00	21	W03Z, X06A, X06B
	21	W03Z, X06A, X06B		07	H02A, H02B, H02C		06	G12A, G12B
	07	H41A, H41B		21	W03Z, X06A, X06B		07	H02A, H02B, H02C
30451-03	23	Z40Z	30458-05	06	G03A, G03B, G03C	30466-00	06	G12A, G12B
	07	H02A, H02B, H02C		07	H01A, H01B		07	H02A, H02B, H02C
30452-00†	17	R01A, R01B, R02A, R02B	30460-00	21	W03Z, X06A, X06B	30467-00	07	H02A, H02B, H02C
	21	W03Z, X06A, X06B		07	H02A, H02B, H02C		17	R01A, R01B, R02A, R02B
	07	H07A, H08A, H42A, H42B, H42C		17	R01A, R01B, R02A, R02B		21	W03Z, X06A, X06B
30452-01†	23	Z40Z	30460-01	21	W03Z, X06A, X06B	30469-00	07	H02A, H02B, H02C
	07	H07A, H08A, H42A, H42B, H42C		07	H02A, H02B, H02C		17	R01A, R01B, R02A, R02B
30452-02†	23	Z40Z	30460-02	17	R01A, R01B, R02A, R02B	30472-00	21	W03Z, X06A, X06B
	07	H07A, H08A, H42A, H42B, H42C		07	H02A, H02B, H02C		06	G12A, G12B
30454-00	06	G12A, G12B	30460-03	17	R01A, R01B, R02A, R02B		17	R01A, R01B, R02A, R02B
	07	H02A, H02B, H02C		21	W03Z, X06A, X06B		21	W03Z, X06A, X06B
	17	R01A, R01B, R02A, R02B		07	H02A, H02B, H02C		06	G12A, G12B
	21	W03Z, X06A, X06B				07	H02A, H02B, H02C	

Anexa B Codul procedurilor/CMD/Index DRG

Codul	CMD	DRG	Codul	CMD	DRG	Codul	CMD	DRG		
30472-01	17	R01A, R01B, R02A, R02B	30476-01‡	10	K40Z	30478-12‡	06	G46A, G46B, G46C		
	21	W03Z, X06A, X06B		23	Z40Z		10	K40Z		
	06	G12A, G12B		06	G46A, G46B, G46C	23	Z40Z	30478-13‡	06	G46A, G46B, G46C
	07	H02A, H02B, H02C		07	H40Z	10	K40Z			
30473-00‡	17	R01A, R01B, R02A, R02B	30476-02‡	10	K40Z	30478-14‡	23	Z40Z	06	G42A, G42B, G45A, G45B, G46A, G46B, G46C
	21	W03Z, X06A, X06B		06	G46A, G46B, G46C		06	G46A, G46B, G46C		
	06	G42A, G42B, G45A, G45B, G46A, G46B, G46C		07	H40Z	30478-15‡	06	G46A, G46B, G46C		
30473-01‡	10	K40Z	30476-03‡	23	Z40Z		30478-16‡	06	G46A, G46B, G46C	
	23	Z40Z		06	G46A, G46B, G46C	30478-17‡		06	G46A, G46B, G46C	
	06	G42A, G42B, G45A, G45B, G46A, G46B, G46C		10	K40Z		10	K40Z		
30473-02‡	10	K40Z	30478-00‡	23	Z40Z	30478-18‡	06	G46A, G46B, G46C		
	23	Z40Z		06	G42A, G42B, G45A, G45B, G46A, G46B, G46C		10	K40Z		
	23	Z40Z		06	G46A, G46B, G46C	23	Z40Z			
30473-03‡	06	G42A, G42B, G45A, G45B, G46A, G46B, G46C	30478-01‡	06	G46A, G46B, G46C	30478-19‡	06	G46A, G46B, G46C		
30473-04‡	10	K40Z	30478-02‡	06	G46A, G46B, G46C		07	H40Z		
	23	Z40Z		30478-03‡	10	K40Z	10	K40Z		
	06	G42A, G42B, G45A, G45B, G46A, G46B, G46C			23	Z40Z	23	Z40Z		
30473-05‡	10	K40Z	30478-04‡	23	Z40Z	30478-20‡	06	G46A, G46B, G46C		
	23	Z40Z		06	G46A, G46B, G46C		10	K40Z		
	06	G42A, G42B, G45A, G45B, G46A, G46B, G46C		30478-06‡	10	K40Z	23	Z40Z		
10	K40Z	30478-07‡	23		Z40Z	30478-21‡	06	G46A, G46B, G46C		
23	Z40Z		06		G46A, G46B, G46C		10	K40Z		
30473-06‡	06	G42A, G42B, G45A, G45B, G46A, G46B, G46C	30478-09‡	10	K40Z	30479-00‡	23	Z40Z		
	10	K40Z		06	G46A, G46B, G46C		06	G46A, G46B, G46C		
	23	Z40Z		06	G46A, G46B, G46C	07	H40Z			
30475-00‡	06	G42A, G42B, G45A, G45B, G46A, G46B, G46C	30478-10‡	10	K40Z	30479-01‡	10	K40Z		
	10	K40Z		23	Z40Z		23	Z40Z		
	23	Z40Z		30478-11‡	06	G46A, G46B, G46C	30479-02‡	06	G43Z, G46A, G46B, G46C	
06	G42A, G42B, G45A, G45B, G46A, G46B, G46C	06	G42A, G42B, G45A, G45B, G46A, G46B, G46C		10	K40Z				
30475-01‡	10	K40Z	30476-00‡	10	K40Z	30481-00‡	23	Z40Z		
	06	G46A, G46B, G46C		07	H40Z		06	G46A, G46B, G46C		

Anexa B Codul procedurilor/CMD/Index DRG

Codul	CMD	DRG	Codul	CMD	DRG	Codul	CMD	DRG
30482-00‡	10	K40Z	30502-00	06	G03A, G03B, G03C	30515-01	07	H06Z
	06	G46A, G46B, G46C		30503-00	06		G03A, G03B, G03C	10
30484-00‡	10	K40Z	30503-01	17	R01A, R01B, R02A, R02B	30515-02	17	R01A, R01B, R02A, R02B
	07	H07A, H08A, H42A, H42B, H42C		21	W03Z, X06A, X06B		06	G02A, G02B
30484-01‡	23	Z40Z	30503-02	22	Y01Z, Y03Z	30517-00	10	K09Z
	07	H07A, H08A, H42A, H42B, H42C		06	G03A, G03B, G03C		17	R01A, R01B, R02A, R02B
30484-02‡	23	Z40Z	30503-03	10	K04Z	30517-01	21	W03Z, X06A, X06B
	07	H42A, H42B, H42C		17	R01A, R01B, R02A, R02B		06	G02A, G02B
30485-00‡	23	Z40Z	30503-04	21	W03Z, X06A, X06B	30518-00	10	K07Z
	07	H07A, H08A, H42A, H42B, H42C		22	Y01Z, Y03Z		17	R01A, R01B, R02A, R02B
30485-01‡	23	Z40Z	30503-05	06	G03A, G03B, G03C	30518-01	21	W03Z, X06A, X06B
	07	H07A, H08A, H42A, H42B, H42C		17	R01A, R01B, R02A, R02B		06	G03A, G03B, G03C
30490-00‡	06	G46A, G46B, G46C	30509-00	21	W03Z, X06A, X06B	30518-02	06	G03A, G03B, G03C
	10	K40Z		22	Y01Z, Y03Z		07	H06Z
30491-00‡	07	H41A, H41B	30511-00	01	B06A, B06B, B07A, B07B	30520-00	10	K04Z
	23	Z40Z		06	G03A, G03B, G03C		17	R01A, R01B, R02A, R02B
30491-01‡	07	H07A, H08A, H41A, H41B	30512-00	01	B06A, B06B, B07A, B07B	30521-00	06	G03A, G03B, G03C
	23	Z40Z		06	G03A, G03B, G03C		17	R01A, R01B, R02A, R02B
30494-00‡	07	H07A, H08A, H42A, H42B, H42C	30514-00	01	B06A, B06B, B07A, B07B	30521-00	21	W03Z, X06A, X06B
	23	Z40Z		06	G03A, G03B, G03C		22	Y01Z, Y03Z
30496-00	01	B06A, B06B, B07A, B07B	30515-00	06	G03A, G03B, G03C	30521-00	06	G03A, G03B, G03C
	06	G03A, G03B, G03C		06	G03A, G03B, G03C		17	R01A, R01B, R02A, R02B
30496-01	01	B06A, B06B, B07A, B07B	30515-00	17	R01A, R01B, R02A, R02B	30521-00	21	W03Z, X06A, X06B
	06	G03A, G03B, G03C		21	W03Z, X06A, X06B		21	W03Z, X06A, X06B
30496-02	06	G03A, G03B, G03C	30515-00	22	Y01Z, Y03Z	30521-00	22	Y01Z, Y03Z
	01	B06A, B06B, B07A, B07B		06	G03A, G03B, G03C		06	G03A, G03B, G03C
30497-00	06	G03A, G03B, G03C	30515-00	10	K04Z	30521-00	17	R01A, R01B, R02A, R02B
	01	B06A, B06B, B07A, B07B		21	W03Z, X06A, X06B		21	W03Z, X06A, X06B
30497-01	06	G03A, G03B, G03C	30515-00	06	G03A, G03B, G03C	30521-00	22	Y01Z, Y03Z
	01	B06A, B06B, B07A, B07B		07	H06Z		06	G03A, G03B, G03C
30497-02	06	G03A, G03B, G03C	30515-00	10	K04Z	30521-00	07	H06Z
	01	B06A, B06B, B07A, B07B		17	R01A, R01B, R02A, R02B		10	K04Z
30499-00	06	G03A, G03B, G03C	30515-00	06	G03A, G03B, G03C	30521-00	06	G03A, G03B, G03C
	06	G03A, G03B, G03C		10	K04Z		17	R01A, R01B, R02A, R02B
30500-00	06	G03A, G03B, G03C	30515-00	06	G03A, G03B, G03C	30521-00	21	W03Z, X06A, X06B

Anexa B Codul procedurilor/CMD/Index DRG

Codul	CMD	DRG	Codul	CMD	DRG	Codul	CMD	DRG
30523-00	22	Y01Z, Y03Z	30532-03	17	R01A, R01B, R02A, R02B	30535-00	06	G03A, G03B, G03C
	06	G03A, G03B, G03C		21	W04Z, X06A, X06B		17	R01A, R01B, R02A, R02B
	17	R01A, R01B, R02A, R02B		03	D12Z		21	W04Z, X06A, X06B
30524-00	21	W03Z, X06A, X06B	30532-04	06	G03A, G03B, G03C	30536-00	03	D02A, D02B, D02C
	22	Y01Z, Y03Z		17	R01A, R01B, R02A, R02B		06	G03A, G03B, G03C
	06	G03A, G03B, G03C		21	W04Z, X06A, X06B		17	R01A, R01B, R02A, R02B
30527-00	17	R01A, R01B, R02A, R02B	30532-05	03	D12Z	30536-01	21	W04Z, X06A, X06B
	21	W03Z, X06A, X06B		06	G03A, G03B, G03C		22	Y01Z, Y03Z
	06	G03A, G03B, G03C		17	R01A, R01B, R02A, R02B		03	D02A, D02B, D02C
30527-01	21	W03Z, X06A, X06B	30533-00	21	W04Z, X06A, X06B	30541-00	06	G03A, G03B, G03C
	06	G03A, G03B, G03C		03	D12Z		17	R01A, R01B, R02A, R02B
	21	W03Z, X06A, X06B		06	G03A, G03B, G03C		21	W04Z, X06A, X06B
30527-02	06	G03A, G03B, G03C	30533-01	17	R01A, R01B, R02A, R02B	30541-01	22	Y01Z, Y03Z
	21	W03Z, X06A, X06B		21	W04Z, X06A, X06B		03	D02A, D02B, D02C
	06	G03A, G03B, G03C		03	D12Z		06	G03A, G03B, G03C
30527-03	21	W03Z, X06A, X06B	30533-02	06	G03A, G03B, G03C	30545-00	17	R01A, R01B, R02A, R02B
	06	G03A, G03B, G03C		17	R01A, R01B, R02A, R02B		21	W04Z, X06A, X06B
	21	W03Z, X06A, X06B		21	W04Z, X06A, X06B		22	Y01Z, Y03Z
30527-04	06	G03A, G03B, G03C	30533-03	03	D12Z	30545-01	03	D02A, D02B, D02C
	21	W03Z, X06A, X06B		06	G03A, G03B, G03C		06	G03A, G03B, G03C
	06	G03A, G03B, G03C		17	R01A, R01B, R02A, R02B		17	R01A, R01B, R02A, R02B
30527-05	21	W03Z, X06A, X06B	30533-04	21	W04Z, X06A, X06B	30545-01	21	W04Z, X06A, X06B
	06	G03A, G03B, G03C		03	D12Z		22	Y01Z, Y03Z
	21	W03Z, X06A, X06B		06	G03A, G03B, G03C		03	D02A, D02B, D02C
30529-00	06	G03A, G03B, G03C	30533-05	17	R01A, R01B, R02A, R02B	30545-01	06	G03A, G03B, G03C
	21	W03Z, X06A, X06B		21	W04Z, X06A, X06B		17	R01A, R01B, R02A, R02B
	06	G03A, G03B, G03C		03	D12Z		21	W04Z, X06A, X06B
30529-01	21	W03Z, X06A, X06B	30533-05	06	G03A, G03B, G03C	30545-01	22	Y01Z, Y03Z
	06	G03A, G03B, G03C		17	R01A, R01B, R02A, R02B		03	D02A, D02B, D02C
	21	W03Z, X06A, X06B		21	W04Z, X06A, X06B		06	G03A, G03B, G03C
30530-00	06	G03A, G03B, G03C	30533-05	03	D12Z	30545-01	17	R01A, R01B, R02A, R02B
	21	W03Z, X06A, X06B		06	G03A, G03B, G03C		21	W04Z, X06A, X06B
	03	D12Z		17	R01A, R01B, R02A, R02B		22	Y01Z, Y03Z
30532-00	06	G03A, G03B, G03C	30533-05	21	W04Z, X06A, X06B	30545-01	03	D02A, D02B, D02C
	17	R01A, R01B, R02A, R02B		03	D12Z		06	G03A, G03B, G03C
	21	W04Z, X06A, X06B		06	G03A, G03B, G03C		17	R01A, R01B, R02A, R02B
30532-01	03	D12Z	30533-05	17	R01A, R01B, R02A, R02B	30545-01	21	W04Z, X06A, X06B
	06	G03A, G03B, G03C		21	W04Z, X06A, X06B		22	Y01Z, Y03Z
	17	R01A, R01B, R02A, R02B		03	D12Z		03	D02A, D02B, D02C
30532-02	21	W04Z, X06A, X06B	30533-05	06	G03A, G03B, G03C	30545-01	06	G03A, G03B, G03C
	03	D12Z		17	R01A, R01B, R02A, R02B		17	R01A, R01B, R02A, R02B
	06	G03A, G03B, G03C		21	W04Z, X06A, X06B		22	Y01Z, Y03Z

Anexa B Codul procedurilor/CMD/Index DRG

Codul	CMD	DRG	Codul	CMD	DRG	Codul	CMD	DRG
30550-00	17	R01A, R01B, R02A, R02B	30562-03	06	G05A, G05B	30575-00	07	H01A, H01B
	21	W04Z, X06A, X06B	30562-04	21	W03Z, X06A, X06B	30577-00	06	G12A, G12B
	22	Y01Z, Y03Z		06	G05A, G05B		07	H01A, H01B
	03	D02A, D02B, D02C	30562-05	21	W03Z, X06A, X06B		21	W03Z, X06A, X06B
	06	G03A, G03B, G03C		06	G05A, G05B	30578-00	07	H01A, H01B
30550-01	17	R01A, R01B, R02A, R02B	30563-00	21	W03Z, X06A, X06B	30580-00	10	K09Z
	21	W04Z, X06A, X06B	30563-01	06	G11A, G11B		06	G03A, G03B, G03C
	22	Y01Z, Y03Z		17	R01A, R01B, R02A, R02B		07	H06Z
	03	D02A, D02B, D02C	21	W03Z, X06A, X06B		17	R01A, R01B, R02A, R02B	
	06	G03A, G03B, G03C	06	G11A, G11B	30581-00	07	H01A, H01B	
30554-00	17	R01A, R01B, R02A, R02B	30563-02	21	W03Z, X06A, X06B	30581-01	06	G03A, G03B, G03C
	21	W04Z, X06A, X06B		06	G11A, G11B			07
	22	Y01Z, Y03Z	30563-03	17	R01A, R01B, R02A, R02B		10	K04Z
	03	D02A, D02B, D02C		21	W03Z, X06A, X06B		21	W03Z, X06A, X06B
	06	G03A, G03B, G03C	06	G11A, G11B	30583-00	06	G12A, G12B	
30554-01	17	R01A, R01B, R02A, R02B	30564-00	17	R01A, R01B, R02A, R02B	30584-00	07	H01A, H01B
	21	W04Z, X06A, X06B		17	R01A, R01B, R02A, R02B			10
	22	Y01Z, Y03Z	30565-00	21	W03Z, X06A, X06B		21	W03Z, X06A, X06B
	03	D02A, D02B, D02C		06	G02A, G02B		06	G03A, G03B, G03C
	17	R01A, R01B, R02A, R02B	21	W03Z, X06A, X06B		07	H01A, H01B	
30559-00	21	W04Z, X06A, X06B	30566-00	06	G02A, G02B	30586-00	21	W03Z, X06A, X06B
	22	Y01Z, Y03Z		10	K09Z			07
	03	D02A, D02B, D02C	30568-00	17	R01A, R01B, R02A, R02B	30586-01	21	W03Z, X06A, X06B
	06	G03A, G03B, G03C		21	W03Z, X06A, X06B			21
	17	R01A, R01B, R02A, R02B	06	G02A, G02B		07	H01A, H01B	
30560-00	03	D02A, D02B, D02C	30568-00	10	K09Z	30587-00	21	W03Z, X06A, X06B
	06	G03A, G03B, G03C		17	R01A, R01B, R02A, R02B			07
	17	R01A, R01B, R02A, R02B	30569-00	21	W03Z, X06A, X06B	30589-00	21	W03Z, X06A, X06B
	21	W04Z, X06A, X06B		06	G05A, G05B			06
	22	Y01Z, Y03Z	21	W03Z, X06A, X06B		07	H01A, H01B	
30562-00	06	G05A, G05B	30571-00	06	G05A, G05B	30593-01	21	W03Z, X06A, X06B
	21	W03Z, X06A, X06B		17	R01A, R01B, R02A, R02B			06
	06	G05A, G05B	21	W03Z, X06A, X06B		07	H01A, H01B	
30562-01	06	G05A, G05B	30572-00	06	G07A, G07B	30596-00	21	W03Z, X06A, X06B
	21	W03Z, X06A, X06B		13	N11A, N11B			06
30562-02	06	G05A, G05B		06	G07A, G07B		08	I12A, I12B, I12C, I28A, I28B
	21	W03Z, X06A, X06B		13	N08Z		16	Q01Z

Anexa B Codul procedurilor/CMD/Index DRG

Codul	CMD	DRG	Codul	CMD	DRG	Codul	CMD	DRG	
30596-01	17	R01A, R01B, R02A, R02B	30609-00	07	H06Z	30641-03	22	Y01Z, Y03Z	
	21	W03Z, X06A, X06B		06	G09Z, G10Z		08	I12A, I12B, I12C, I28A, I28B	
	16	Q01Z		30609-01	06		G09Z, G10Z	10	K09Z
	17	R01A, R01B, R02A, R02B		30609-02	06		G09Z, G10Z	12	M04A, M04B
30597-00	21	W03Z, X06A, X06B	30609-03	12	M04A, M04B	30644-00	21	W03Z, X06A, X06B	
	05	F21A, F21B		15	P01Z, P03Z, P04Z, P05Z, P06A, P06B		22	Y01Z, Y03Z	
	06	G12A, G12B		06	G09Z, G10Z		12	M04A, M04B	
	08	I12A, I12B, I12C, I28A, I28B		12	M04A, M04B		30644-01	12	M04A, M04B
30600-00	16	Q01Z	30614-00	15	P01Z, P03Z, P04Z, P05Z, P06A, P06B	30644-04	10	K09Z	
	17	R01A, R01B, R02A, R02B		06	G09Z, G10Z	12	M04A, M04B		
	21	W03Z, X06A, X06B		30614-01	06	G09Z, G10Z	30644-05	10	K09Z
	04	E01A, E01B		30614-02	06	G09Z, G10Z	12	M04A, M04B	
30601-00	06	G03A, G03B, G03C	30614-03	12	M04A, M04B	30644-07	10	K09Z	
	21	W03Z, X06A, X06B		15	P01Z, P03Z, P04Z, P05Z, P06A, P06B	12	M04A, M04B		
	04	E01A, E01B		06	G09Z, G10Z	30644-08	12	M04A, M04B	
	06	G03A, G03B, G03C		12	M04A, M04B	30644-09	12	M04A, M04B	
30601-01	21	W03Z, X06A, X06B	30615-00	15	P01Z, P03Z, P04Z, P05Z, P06A, P06B	30644-10	12	M04A, M04B	
	04	E01A, E01B		06	G08A, G08B, G10Z	30644-11	12	M04A, M04B	
	06	G03A, G03B, G03C		12	M04A, M04B	21	W03Z, X06A, X06B		
	21	W03Z, X06A, X06B		30617-00	06	G08A, G08B, G10Z	30644-12	12	M04A, M04B
30602-00	05	F07A, F07B, F14A, F14B, F14C	30617-01	21	W03Z, X06A, X06B	30653-00	21	W03Z, X06A, X06B	
	06	G03A, G03B, G03C		06	G08A, G08B, G10Z		11	L09A, L09B, L09C	
	07	H01A, H01B		30617-02	06		G08A, G08B, G10Z	12	M05Z
	05	F07A, F07B, F14A, F14B, F14C		30631-00	12		M04A, M04B	15	P01Z, P03Z, P04Z, P05Z, P06A, P06B
30603-00	06	G03A, G03B, G03C	30635-00	12	M04A, M04B	30663-00	22	Y01Z, Y03Z	
	07	H01A, H01B	30641-00	10	K09Z		12	M06A, M06B	
	05	F07A, F07B, F14A, F14B, F14C	30641-01	12	M04A, M04B		30666-00	09	J11Z, J12A, J12B, J12C, J13A, J13B
	06	G03A, G03B, G03C		21	W03Z, X06A, X06B		12	M03A, M03B	
07	H01A, H01B	22		Y01Z, Y03Z	21	W03Z, X06A, X06B			
03	D02A, D02B, D02C	08		I12A, I12B, I12C, I28A, I28B	22	Y01Z, Y03Z			
30605-00	06	G03A, G03B, G03C	30641-02	10	K09Z	30672-00	08	I12A, I12B, I12C, I28A, I28B	
	07	H01A, H01B		12	M04A, M04B	10	K09Z		
	05	F07A, F07B, F14A, F14B, F14C		21	W03Z, X06A, X06B	21	W04Z, X06A, X06B		
	06	G03A, G03B, G03C		22	Y01Z, Y03Z	30676-01	09	J09Z, J12A, J12B, J12C, J13A, J13B	
30606-00	07	H01A, H01B	30641-02	10	K09Z	30676-01	21	W03Z, X06A, X06B	
	03	D02A, D02B, D02C		12	M04A, M04B		21	W03Z, X06A, X06B	
	06	G03A, G03B, G03C		21	W03Z, X06A, X06B		21	W03Z, X06A, X06B	
	17	R01A, R01B, R02A, R02B		22	Y01Z, Y03Z		21	W03Z, X06A, X06B	
30606-01	21	W04Z, X06A, X06B	30641-02	22	Y01Z, Y03Z	30676-01	09	J09Z, J12A, J12B, J12C, J13A, J13B	
	22	Y01Z, Y03Z		10	K09Z		21	W03Z, X06A, X06B	
	06	G03A, G03B, G03C		12	M04A, M04B		21	W03Z, X06A, X06B	
	06	G03A, G03B, G03C		21	W03Z, X06A, X06B		21	W03Z, X06A, X06B	

Anexa B Codul procedurilor/CMD/Index DRG

Codul	CMD	DRG	Codul	CMD	DRG	Codul	CMD	DRG					
31000-00	01	B06A, B06B, B07A, B07B	31340-00	10	K09Z	31435-00	10	K09Z					
	03	D12Z		21	W04Z, X06A, X06B		11	L09A, L09B, L09C					
	05	F21A, F21B		22	Y01Z, Y03Z		12	M06A, M06B					
	08	I12A, I12B, I12C, I27A, I27B		01	B06A, B06B, B07A, B07B		13	N11A, N11B					
	09	J08A, J08B, J12A, J12B, J12C, J13A, J13B		03	D12Z		17	R01A, R01B, R02A, R02B					
	10	K09Z		05	F21A, F21B		03	D02A, D02B, D02C					
	21	W04Z, X04A, X04B, X05Z, X06A, X06B		08	I12A, I12B, I12C, I27A, I27B		04	E02A, E02B, E02C					
	22	Y01Z, Y03Z		09	J08A, J08B, J12A, J12B, J12C, J13A, J13B		09	J10Z, J12A, J12B, J12C, J13A, J13B					
	09	J11Z		10	K09Z		10	K09Z					
	09	J11Z		21	W04Z, X04A, X04B, X05Z, X06A, X06B		17	R01A, R01B, R02A, R02B					
31205-01‡	09	J11Z	31350-00	22	Y01Z, Y03Z	31466-00	06	G03A, G03B, G03C					
31230-00	02	C01Z, C14Z		01	B06A, B06B, B07A, B07B		21	W03Z, X06A, X06B					
31230-01‡	09	J11Z		03	D12Z		31470-00	05	F21A, F21B				
	09	J11Z		08	I12A, I12B, I12C, I27A, I27B			06	G12A, G12B				
	09	J11Z		09	J11Z, J12A, J12B, J12C, J13A, J13B			08	I12A, I12B, I12C, I28A, I28B				
	09	J11Z		10	K09Z			16	Q01Z				
31230-02‡	09	J11Z		21	W04Z, X04A, X04B, X05Z, X06A, X06B			17	R01A, R01B, R02A, R02B				
31230-03	03	D14Z		31409-00	03			D02A, D02B, D02C	32000-00	21	W03Z, X06A, X06B		
31230-04‡	09	J11Z			06			G03A, G03B, G03C		06	G02A, G02B		
	09	J11Z			03			D02A, D02B, D02C		10	K09Z		
31230-05‡	09	J11Z	31412-00		06	G03A, G03B, G03C		17		R01A, R01B, R02A, R02B			
31235-00‡	09	J11Z			06	G03A, G03B, G03C		21		W03Z, X06A, X06B			
31235-01‡	09	J11Z			31423-00	03	D02A, D02B, D02C	32000-01		06	G02A, G02B		
31235-02‡	09	J11Z				04	E02A, E02B, E02C			17	R01A, R01B, R02A, R02B		
31235-03‡	09	J11Z				06	G12A, G12B			21	W03Z, X06A, X06B		
31235-04‡	09	J11Z				31423-01	08			I12A, I12B, I12C, I28A, I28B	32003-00	06	G02A, G02B
31245-00‡	09	J11Z					09			J11Z, J12A, J12B, J12C, J13A, J13B		10	K09Z
31245-01‡	09	J11Z		10			K09Z		17	R01A, R01B, R02A, R02B			
31245-02‡	09	J11Z		03			D12Z		21	W03Z, X06A, X06B			
31245-03	01	B06A, B06B, B07A, B07B		31423-01			04		E02A, E02B, E02C	32003-01		06	G02A, G02B
	03	D12Z	06				G12A, G12B		17			R01A, R01B, R02A, R02B	
	05	F21A, F21B	08				I12A, I12B, I12C, I28A, I28B		21			W03Z, X06A, X06B	
	08	I12A, I12B, I12C, I27A, I27B	08		I12A, I12B, I12C, I28A, I28B		06	G02A, G02B					
	09	J08A, J08B, J12A, J12B, J12C, J13A, J13B	09		J11Z, J12A, J12B, J12C, J13A, J13B		10	K09Z					
							17	R01A, R01B, R02A, R02B					

Anexa B Codul procedurilor/CMD/Index DRG

Codul	CMD	DRG	Codul	CMD	DRG	Codul	CMD	DRG	
32004-01	21	W03Z, X06A, X06B	32026-00	21	W03Z, X06A, X06B	32060-00	21	W03Z, X06A, X06B	
	06	G02A, G02B		06	G01A, G01B		06	G05A, G05B	
	10	K09Z		17	R01A, R01B, R02A, R02B		21	W03Z, X06A, X06B	
32005-00	17	R01A, R01B, R02A, R02B	32028-00	21	W03Z, X06A, X06B	32069-00	06	G02A, G02B	
	21	W03Z, X06A, X06B		06	G01A, G01B		17	R01A, R01B, R02A, R02B	
	06	G02A, G02B		17	R01A, R01B, R02A, R02B		21	W03Z, X06A, X06B	
32005-01	10	K09Z	32029-00	21	W03Z, X06A, X06B	32069-01	06	G11A, G11B	
	17	R01A, R01B, R02A, R02B		06	G02A, G02B		17	R01A, R01B, R02A, R02B	
	21	W03Z, X06A, X06B		10	K09Z		21	W03Z, X06A, X06B	
32006-00	06	G02A, G02B	32029-01	17	R01A, R01B, R02A, R02B	32075-00†	23	Z40Z	
	10	K09Z		21	W03Z, X06A, X06B		32075-01†	23	Z40Z
	17	R01A, R01B, R02A, R02B		06	G02A, G02B			32078-00	06
32006-01	21	W03Z, X06A, X06B	32030-00	10	K09Z	32081-00	09		J11Z, J12A, J12B, J12C, J13A, J13B
	06	G02A, G02B		17	R01A, R01B, R02A, R02B		21	W03Z, X06A, X06B	
	10	K09Z		21	W03Z, X06A, X06B		06	G11A, G11B	
32009-00	17	R01A, R01B, R02A, R02B	32033-00	06	G01A, G01B	32084-00†	09	J11Z, J12A, J12B, J12C, J13A, J13B	
	21	W03Z, X06A, X06B		12	M01Z		21	W03Z, X06A, X06B	
	06	G02A, G02B		17	R01A, R01B, R02A, R02B		06	G44A, G44B, G44C, G46A, G46B, G46C	
32012-00	10	K09Z	32036-00	21	W03Z, X06A, X06B	32084-01†	10	K40Z	
	17	R01A, R01B, R02A, R02B		06	G05A, G05B		32084-01†	23	Z40Z
	21	W03Z, X06A, X06B		21	W03Z, X06A, X06B			06	G44A, G44B, G44C, G46A, G46B, G46C
32015-00	06	G02A, G02B	32039-00	10	K09Z	32087-00†	10	K40Z	
	17	R01A, R01B, R02A, R02B		17	R01A, R01B, R02A, R02B		23	Z40Z	
	21	W03Z, X06A, X06B		06	G01A, G01B		06	G44A, G44B, G44C, G46A, G46B, G46C	
32024-00	06	G02A, G02B	32047-00	12	M01Z	32090-00†	10	K40Z	
	17	R01A, R01B, R02A, R02B		17	R01A, R01B, R02A, R02B		23	Z40Z	
	21	W03Z, X06A, X06B		21	W03Z, X06A, X06B		06	G44A, G44B, G44C, G46A, G46B, G46C	
32025-00	06	G01A, G01B	32051-00	06	G01A, G01B	32090-01†	10	K40Z	
	17	R01A, R01B, R02A, R02B		17	R01A, R01B, R02A, R02B		23	Z40Z	
	21	W03Z, X06A, X06B		21	W03Z, X06A, X06B		06	G44A, G44B, G44C, G46A, G46B, G46C	
32025-00	06	G01A, G01B	32051-01	06	G01A, G01B	32093-00†	06	G44A, G44B, G44C, G46A, G46B, G46C	
	17	R01A, R01B, R02A, R02B		17	R01A, R01B, R02A, R02B		10	K40Z	

Anexa B Codul procedurilor/CMD/Index DRG

Codul	CMD	DRG	Codul	CMD	DRG	Codul	CMD	DRG
32094-00‡	23	Z40Z	32135-02	06	G02A, G02B	32186-00	21	W03Z, X06A, X06B
	06	G44A, G44B, G44C, G46A, G46B, G46C		21	W03Z, X06A, X06B		06	G02A, G02B
32095-00‡	10	K40Z	32135-03	06	G02A, G02B	32200-00	07	H06Z
	06	G42A, G42B, G45A, G45B, G46A, G46B, G46C		21	W03Z, X06A, X06B		17	R01A, R01B, R02A, R02B
	10	K40Z	32138-00	06	G11A, G11B		21	W03Z, X06A, X06B
32096-00	23	Z40Z	32142-01	06	G11A, G11B	32203-00	08	I12A, I12B, I12C, I27A, I27B
	06	G05A, G05B		09	J09Z, J12A, J12B, J12C, J13A, J13B		21	W04Z, X04A, X04B, X05Z, X06A, X06B
32099-00	06	G11A, G11B	32159-00	06	G11A, G11B	32206-00	06	G02A, G02B
	09	J11Z, J12A, J12B, J12C, J13A, J13B		09	J11Z, J12A, J12B, J12C, J13A, J13B		06	G11A, G11B
32105-00	21	W03Z, X06A, X06B	32162-00	21	W03Z, X06A, X06B	32209-00	06	G02A, G02B
	06	G11A, G11B		06	G11A, G11B		06	G11A, G11B
	09	J11Z, J12A, J12B, J12C, J13A, J13B	32165-00	09	J11Z, J12A, J12B, J12C, J13A, J13B	32210-00	06	G11A, G11B
21	W03Z, X06A, X06B	21		W03Z, X06A, X06B	01		B04A, B04B	
32108-00	06	G11A, G11B	32166-00	06	G11A, G11B	32500-01	01	B04A, B04B
	09	J11Z, J12A, J12B, J12C, J13A, J13B		09	J11Z, J12A, J12B, J12C, J13A, J13B		05	F20Z
	21	W03Z, X06A, X06B	32166-01	21	W03Z, X06A, X06B	32504-01	05	F20Z
06	G02A, G02B	06		G11A, G11B	32505-00		05	F20Z
32111-00	21	W03Z, X06A, X06B	32166-02	09	J09Z, J12A, J12B, J12C, J13A, J13B	32508-00	05	F20Z
	06	G01A, G01B		21	W03Z, X06A, X06B		32508-01	05
32112-00	12	M01Z	32174-00	06	G11A, G11B	32511-00	05	F20Z
	17	R01A, R01B, R02A, R02B		21	W03Z, X06A, X06B		32514-00	05
32117-00	21	W03Z, X06A, X06B	32174-01	06	G11A, G11B	32700-00		01
	06	G02A, G02B		06	G11A, G11B		05	F07A, F07B, F08A, F08B
32120-00	21	W03Z, X06A, X06B	32174-02	21	W03Z, X06A, X06B	32700-01	10	K09Z
	06	G11A, G11B		09	J09Z, J12A, J12B, J12C, J13A, J13B		21	W04Z, X06A, X06B
32123-00	09	J11Z, J12A, J12B, J12C, J13A, J13B	32177-00	06	G11A, G11B	32700-02	01	B04A, B04B
	06	G11A, G11B		09	J09Z, J12A, J12B, J12C, J13A, J13B		05	F07A, F07B, F08A, F08B
32126-00	09	J09Z, J12A, J12B, J12C, J13A, J13B	32183-00	06	G11A, G11B	32700-03	21	W04Z, X06A, X06B
	21	W03Z, X06A, X06B		09	J09Z, J12A, J12B, J12C, J13A, J13B		01	B02A, B02B, B02C
	06	G11A, G11B	32131-00	21	W03Z, X06A, X06B	32700-04	21	W01Z, X06A, X06B
09	J09Z, J12A, J12B, J12C, J13A, J13B	13		N06Z	01		B04A, B04B	
32135-00	06	G11A, G11B		09	J09Z, J12A, J12B, J12C, J13A, J13B		05	F07A, F07B, F08A, F08B
32135-01	06	G11A, G11B		06	G02A, G02B			

Anexa B Codul procedurilor/CMD/Index DRG

Codul	CMD	DRG	Codul	CMD	DRG	Codul	CMD	DRG
32700-05	21	W04Z, X06A, X06B	32708-02	21	W03Z, X06A, X06B	32718-00	05	F07A, F07B, F08A, F08B
	01	B04A, B04B		05	F07A, F07B, F08A, F08B		10	K09Z
	05	F07A, F07B, F08A, F08B		09	J11Z, J12A, J12B, J12C, J13A, J13B		21	W04Z, X06A, X06B
	10	K09Z		10	K01Z, K09Z		05	F07A, F07B, F08A, F08B
32700-06	21	W04Z, X06A, X06B	32708-03	21	W03Z, X06A, X06B	32718-01	09	J11Z, J12A, J12B, J12C, J13A, J13B
	01	B04A, B04B		05	F07A, F07B, F08A, F08B		10	K01Z, K09Z
	05	F07A, F07B, F08A, F08B		09	J11Z, J12A, J12B, J12C, J13A, J13B		21	W03Z, X06A, X06B
32700-07	10	K09Z	32712-00	10	K01Z, K09Z	32721-00	01	B04A, B04B
	21	W04Z, X06A, X06B		21	W03Z, X06A, X06B		05	F07A, F07B, F08A, F08B
32700-08	01	B02A, B02B, B02C	32712-01	05	F07A, F07B, F08A, F08B	32721-01	10	K09Z
	21	W01Z, X06A, X06B		09	J11Z, J12A, J12B, J12C, J13A, J13B		21	W04Z, X06A, X06B
32700-09	01	B04A, B04B	32715-00	10	K01Z, K09Z	32724-00	05	F07A, F07B, F08A, F08B
	05	F07A, F07B, F08A, F08B		21	W03Z, X06A, X06B		11	L03A, L03B, L04A, L04B, L04C
32700-10	21	W04Z, X06A, X06B	32715-01	01	B04A, B04B	32724-01	21	W03Z, X06A, X06B
	01	B04A, B04B		05	F07A, F07B, F08A, F08B		05	F07A, F07B, F08A, F08B
32700-11	05	F07A, F07B, F08A, F08B	32715-02	07	H06Z	32730-00	11	L03A, L03B, L04A, L04B, L04C
	21	W04Z, X06A, X06B		09	J11Z, J12A, J12B, J12C, J13A, J13B		21	W03Z, X06A, X06B
32703-00	10	K09Z	32715-03	10	K09Z	32730-01	05	F07A, F07B, F08A, F08B
	01	B04A, B04B		21	W04Z, X06A, X06B		05	F07A, F07B, F08A, F08B
	05	F07A, F07B, F08A, F08B		01	B04A, B04B		06	G12A, G12B
32708-00	21	W04Z, X06A, X06B	32715-03	05	F07A, F07B, F08A, F08B	32733-00	07	H06Z
	01	B04A, B04B		10	K09Z		21	W03Z, X06A, X06B
32708-01	03	D02A, D02B, D02C	32715-03	21	W04Z, X06A, X06B	32733-00	05	F07A, F07B, F08A, F08B
	05	F07A, F07B, F14A, F14B, F14C		01	B04A, B04B		05	F07A, F07B, F08A, F08B
	21	W04Z, X06A, X06B		05	F07A, F07B, F08A, F08B		06	G12A, G12B
	05	F07A, F07B, F08A, F08B		10	K09Z		07	H06Z
32708-01	09	J11Z, J12A, J12B, J12C, J13A, J13B	32715-03	21	W04Z, X06A, X06B	32733-00	21	W03Z, X06A, X06B
	10	K01Z, K09Z		01	B04A, B04B		05	F07A, F07B, F08A, F08B
	21	W03Z, X06A, X06B		05	F07A, F07B, F08A, F08B		06	G12A, G12B
	05	F07A, F07B, F08A, F08B		10	K09Z		07	H06Z
32708-01	09	J11Z, J12A, J12B, J12C, J13A, J13B	32715-03	21	W04Z, X06A, X06B	32733-00	21	W03Z, X06A, X06B
	10	K01Z, K09Z		01	B04A, B04B		05	F07A, F07B, F08A, F08B

Anexa B Codul procedurilor/CMD/Index DRG

Codul	CMD	DRG	Codul	CMD	DRG	Codul	CMD	DRG
32733-01	06	G12A, G12B	32751-01	10	K09Z	32763-00	21	W04Z, X04A, X04B, X05Z, X06A, X06B
	07	H06Z		21	W04Z, X06A, X06B		01	B04A, B04B
	21	W03Z, X06A, X06B		01	B04A, B04B		05	F07A, F07B, F08A, F08B
	05	F07A, F07B, F08A, F08B		05	F07A, F07B, F08A, F08B		07	H06Z
32736-00	06	G12A, G12B	32751-02	10	K09Z	32763-01	09	J11Z, J12A, J12B, J12C, J13A, J13B
	07	H06Z		21	W04Z, X06A, X06B		10	K09Z
	21	W03Z, X06A, X06B		01	B04A, B04B		11	L09A, L09B, L09C
	01	B04A, B04B		05	F07A, F07B, F08A, F08B		21	W04Z, X04A, X04B, X05Z, X06A, X06B
32739-00	03	D12Z	32751-03	10	K09Z	32763-02	01	B04A, B04B
	04	E02A, E02B, E02C		21	W04Z, X06A, X06B		05	F07A, F07B, F08A, F08B
	05	F07A, F07B, F14A, F14B, F14C		01	B04A, B04B		07	H06Z
	06	G12A, G12B		05	F07A, F07B, F08A, F08B		09	J11Z, J12A, J12B, J12C, J13A, J13B
32742-00	09	J11Z, J12A, J12B, J12C, J13A, J13B	32754-00	10	K09Z	32763-03	10	K09Z
	10	K09Z		01	B04A, B04B		11	L09A, L09B, L09C
	11	L09A, L09B, L09C		05	F07A, F07B, F08A, F08B		21	X04A, X04B, X05Z, X06A, X06B
	17	R01A, R01B, R02A, R02B		10	K09Z		01	B04A, B04B
32745-00	21	W04Z, X06A, X06B	32754-01	21	W04Z, X06A, X06B	32763-04	05	F07A, F07B, F08A, F08B
	01	B04A, B04B		01	B04A, B04B		10	K09Z
	05	F07A, F07B, F08A, F08B		05	F07A, F07B, F08A, F08B		21	W04Z, X06A, X06B
	10	K09Z		10	K09Z		05	F07A, F07B, F14A, F14B, F14C
32748-00	21	W04Z, X06A, X06B	32754-02	21	W04Z, X06A, X06B	32763-05	06	G03A, G03B, G03C
	01	B04A, B04B		01	B04A, B04B		07	H01A, H01B
	05	F07A, F07B, F08A, F08B		05	F07A, F07B, F08A, F08B		05	F07A, F07B, F08A, F08B
	10	K09Z		10	K09Z		06	G12A, G12B
32751-00	21	W04Z, X06A, X06B	32757-00	10	K09Z	32763-06	07	H06Z
	01	B04A, B04B		21	W04Z, X06A, X06B		21	W03Z, X06A, X06B
	05	F07A, F07B, F08A, F08B		01	B04A, B04B		05	F07A, F07B, F08A, F08B
	10	K09Z		05	F07A, F07B, F08A, F08B		09	J11Z, J12A, J12B, J12C, J13A, J13B
32755-00	21	W04Z, X06A, X06B	32757-01	10	K09Z	32760-00	10	K01Z, K09Z
	01	B04A, B04B		21	W04Z, X06A, X06B			
	05	F07A, F07B, F08A, F08B		01	B04A, B04B			
	10	K09Z		05	F07A, F07B, F08A, F08B			
32758-00	21	W04Z, X06A, X06B	32760-00	10	K09Z			
	01	B04A, B04B		21	W04Z, X06A, X06B			
	05	F07A, F07B, F08A, F08B		05	F20Z			
	10	K09Z						

Anexa B Codul procedurilor/CMD/Index DRG

Codul	CMD	DRG	Codul	CMD	DRG	Codul	CMD	DRG	
32763-07	21	W03Z, X06A, X06B	32763-16	21	W03Z, X06A, X06B	33070-00	05	F07A, F07B, F08A, F08B	
	05	F07A, F07B, F08A, F08B		05	F07A, F07B, F08A, F08B		33075-00	01	B02A, B02B, B02C
	06	G12A, G12B		06	G12A, G12B		33080-00	05	F07A, F07B, F08A, F08B
07	H06Z	07	H06Z	33100-00	05	F07A, F07B, F08A, F08B			
21	W03Z, X06A, X06B	21	W03Z, X06A, X06B		11	L09A, L09B, L09C			
32763-08	01	B04A, B04B	32763-17		05	F07A, F07B, F08A, F08B	33100-00	01	B06A, B06B, B07A, B07B
	05	F07A, F07B, F08A, F08B		09	J11Z, J12A, J12B, J12C, J13A, J13B	03		D12Z	
	10	K09Z		10	K01Z, K09Z	05		F07A, F07B, F14A, F14B, F14C	
32763-09	21	W04Z, X04A, X04B	32763-18	21	W03Z, X06A, X06B	33103-00	21	W04Z, X06A, X06B	
	01	B04A, B04B		05	F07A, F07B, F08A, F08B		04	E01A, E01B	
	05	F07A, F07B, F08A, F08B		06	G12A, G12B		05	F07A, F07B, F09A, F09B	
32763-10	21	W04Z, X06A, X06B	32763-19	07	H06Z	33109-00	06	G03A, G03B, G03C	
	01	B04A, B04B		21	W03Z, X06A, X06B		04	E01A, E01B	
	05	F07A, F07B, F08A, F08B		01	B04A, B04B		05	F07A, F07B, F09A, F09B	
32763-11	21	W04Z, X06A, X06B	32766-00	05	F07A, F07B, F08A, F08B	33112-00	06	G03A, G03B, G03C	
	01	B04A, B04B		10	K09Z		05	F07A, F07B, F08A, F08B	
	05	F07A, F07B, F08A, F08B		21	W04Z, X04A, X04B		21	W03Z, X06A, X06B	
32763-12	10	K09Z	32766-01	01	B04A, B04B	33115-00	05	F07A, F07B, F08A, F08B	
	21	W04Z, X06A, X06B		04	E01A, E01B		21	W03Z, X06A, X06B	
	01	B04A, B04B		05	F07A, F07B, F14A, F14B, F14C		01	B02A, B02B, B02C	
32763-13	05	F07A, F07B, F08A, F08B	33050-00	06	G03A, G03B, G03C	33116-00	05	F07A, F07B, F08A, F08B	
	10	K09Z		09	J11Z, J12A, J12B, J12C, J13A, J13B		05	F07A, F07B, F08A, F08B	
	21	W04Z, X06A, X06B		10	K09Z		33118-00	05	F07A, F07B, F08A, F08B
01	B04A, B04B	11	L09A, L09B, L09C	21	W03Z, X06A, X06B				
05	F07A, F07B, F08A, F08B	21	W04Z, X04A, X04B, X05Z, X06A, X06B	33121-00	05	F07A, F07B, F08A, F08B			
10	K09Z	01	B04A, B04B		21	W03Z, X06A, X06B			
21	W04Z, X06A, X06B	05	F20Z		33124-00	05	F07A, F07B, F08A, F08B		
32763-14	01	B04A, B04B	21	W04Z, X04A, X04B, X05Z, X06A, X06B		33127-00	06	G12A, G12B	
	05	F07A, F07B, F08A, F08B	05	F07A, F07B, F08A, F08B			11	L09A, L09B, L09C	
	10	K09Z	10	K01Z, K09Z	21		W03Z, X06A, X06B		
32763-15	21	W04Z, X06A, X06B	33055-00	21	W04Z, X04A, X04B	33127-00	05	F07A, F07B, F08A, F08B	
	05	F07A, F07B, F08A, F08B		05	F07A, F07B, F08A, F08B		06	G12A, G12B	
	06	G12A, G12B		10	K01Z, K09Z		11	L09A, L09B, L09C	
	07	H06Z		10	K01Z, K09Z		21	W03Z, X06A, X06B	
	11	L03A, L03B, L04A, L04B, L04C		21	W04Z, X04A, X04B		11	L09A, L09B, L09C	
						21	W03Z, X06A, X06B		

Anexa B Codul procedurilor/CMD/Index DRG

Codul	CMD	DRG	Codul	CMD	DRG	Codul	CMD	DRG
33130-00	05	F07A, F07B, F08A, F08B	33166-00	05	F07A, F07B, F08A, F08B	33512-00	21	W04Z, X06A, X06B
	06	G03A, G03B, G03C		06	G03A, G03B, G03C		05	F07A, F07B, F08A, F08B
	11	L09A, L09B, L09C		11	L09A, L09B, L09C		06	G12A, G12B
	21	W03Z		21	W03Z		21	W04Z, X06A, X06B
33130-01	05	F07A, F07B, F08A, F08B	33166-01	05	F07A, F07B, F08A, F08B	33515-00	05	F07A, F07B, F08A, F08B
	06	G12A, G12B		06	G12A, G12B		06	G12A, G12B
	11	L09A, L09B, L09C		11	L09A, L09B, L09C		21	W04Z, X06A, X06B
	21	W03Z, X06A, X06B		21	W03Z, X06A, X06B		33515-01	05
33133-00	01	B02A, B02B, B02C	33169-00	01	B02A, B02B, B02C	06		G12A, G12B
	05	F07A, F07B, F14A, F14B, F14C		05	F07A, F07B, F14A, F14B, F14C	11	L09A, L09B, L09C	
33136-00	05	F07A, F07B, F08A, F08B	33172-00	01	B06A, B06B, B07A, B07B	33518-00	21	W03Z, X06A, X06B
33139-00	05	F07A, F07B, F08A, F08B		05	F07A, F07B, F14A, F14B, F14C		05	F07A, F07B, F08A, F08B
33142-00	05	F07A, F07B, F08A, F08B	33175-00	21	W04Z, X04A, X04B, X05Z, X06A, X06B	06	G12A, G12B	
33145-00	04	E01A, E01B		05	F07A, F07B, F08A, F08B	11	L09A, L09B, L09C	
	05	F07A, F07B, F09A, F09B	33178-00	01	B02A, B02B, B02C	21	W03Z, X06A, X06B	
33148-00	06	G03A, G03B, G03C		05	F07A, F07B, F08A, F08B	33521-00	05	F07A, F07B, F08A, F08B
	04	E01A, E01B	33181-00	01	B02A, B02B, B02C		06	G12A, G12B
33151-00	05	F07A, F07B, F09A, F09B		05	F07A, F07B, F08A, F08B	11	L09A, L09B, L09C	
	06	G03A, G03B, G03C	33500-00	11	L09A, L09B, L09C	21	W03Z, X06A, X06B	
33154-00	05	F07A, F07B, F08A, F08B		01	B04A, B04B	33524-00	05	F07A, F07B, F08A, F08B
	21	W03Z, X06A, X06B	03	D12Z	06		G12A, G12B	
33157-00	05	F07A, F07B, F08A, F08B	33506-00	05	F07A, F07B, F14A, F14B, F14C	11	L09A, L09B, L09C	
	21	W03Z, X06A, X06B		10	K09Z	21	W03Z, X06A, X06B	
33160-00	05	F07A, F07B, F08A, F08B	33506-01	21	W04Z, X06A, X06B	33527-00	05	F07A, F07B, F08A, F08B
	06	G12A, G12B		04	E01A, E01B		06	G12A, G12B
	11	L09A, L09B, L09C	05	F07A, F07B, F09A, F09B	11	L09A, L09B, L09C		
	21	W03Z, X06A, X06B	15	P02Z	21	W03Z, X06A, X06B		
33163-00	05	F07A, F07B, F08A, F08B	33509-00	21	W04Z, X06A, X06B	33530-00	05	F07A, F07B, F08A, F08B
	06	G12A, G12B		04	E01A, E01B		06	G12A, G12B
	11	L09A, L09B, L09C	05	F07A, F07B, F09A, F09B	11	L09A, L09B, L09C		
	21	W03Z, X06A, X06B	15	P02Z	21	W03Z, X06A, X06B		
33163-00	05	F07A, F07B, F08A, F08B	33509-00	21	W04Z, X06A, X06B	33530-01	05	F07A, F07B, F08A, F08B
	06	G12A, G12B		05	F07A, F07B, F08A, F08B		06	G12A, G12B
	11	L09A, L09B, L09C		06	G12A, G12B	11	L09A, L09B, L09C	
	21	W03Z, X06A, X06B		21	W03Z, X06A, X06B	21	W03Z, X06A, X06B	

Anexa B Codul procedurilor/CMD/Index DRG

Codul	CMD	DRG	Codul	CMD	DRG	Codul	CMD	DRG
33533-00	05	F07A, F07B, F08A, F08B	33551-00	21	W04Z, X04A, X04B, X05Z, X06A, X06B	33806-03	10	K09Z
	06	G12A, G12B		05	F20Z		21	W04Z, X06A, X06B
	11	L09A, L09B, L09C		21	W04Z, X04A, X04B, X05Z, X06A, X06B		05	F07A, F07B, F14A, F14B, F14C
	21	W03Z, X06A, X06B		01	B04A, B04B		10	K09Z
33536-00	05	F07A, F07B, F08A, F08B	33554-00	05	F07A, F07B, F14A, F14B, F14C	33806-04	21	W04Z, X06A, X06B
	06	G12A, G12B		10	K09Z		05	F07A, F07B, F14A, F14B, F14C
	11	L09A, L09B, L09C		21	W04Z, X04A, X04B, X05Z, X06A, X06B		06	G12A, G12B
	21	W03Z, X06A, X06B		01	B06A, B07B, B07A		11	L09A, L09B, L09C
33539-00	05	F07A, F07B, F14A, F14B, F14C	33800-00	03	D12Z	33806-05	05	F07A, F07B, F14A, F14B, F14C
	10	K09Z		05	F07A, F07B, F14A, F14B, F14C		06	G12A, G12B
	21	W04Z, X04A, X04B, X05Z, X06A, X06B		10	K09Z		11	L09A, L09B, L09C
33542-00	05	F07A, F07B, F14A, F14B, F14C	33803-00	21	W04Z, X06A, X06B	33806-06	05	F07A, F07B, F14A, F14B, F14C
	10	K09Z		04	E01A, E01B		06	G12A, G12B
33548-00	21	W04Z, X04A, X04B	33803-01	05	F07A, F07B, F09A, F09B	33806-07	11	L09A, L09B, L09C
	01	B04A, B04B		06	G03A, G03B, G03C		05	F07A, F07B, F14A, F14B, F14C
	05	F07A, F07B, F14A, F14B, F14C		15	P02Z		06	G12A, G12B
	10	K09Z		21	W04Z, X06A, X06B		11	L09A, L09B, L09C
33548-01	11	L09A, L09B, L09C	33803-02	04	E01A, E01B	33806-08	05	F07A, F07B, F14A, F14B, F14C
	21	W04Z, X04A, X04B, X05Z, X06A, X06B		05	F07A, F07B, F09A, F09B		06	G12A, G12B
	01	B04A, B04B		06	G03A, G03B, G03C		11	L09A, L09B, L09C
33548-02	05	F07A, F07B, F14A, F14B, F14C	33803-02	15	P02Z	33806-09	05	F07A, F07B, F14A, F14B, F14C
	10	K09Z		21	W04Z, X06A, X06B		10	K09Z
	11	L09A, L09B, L09C		05	F07A, F07B, F14A, F14B, F14C		17	R01A, R01B, R02A, R02B
	21	W04Z, X04A, X04B, X05Z, X06A, X06B		06	G12A, G12B		05	F07A, F07B, F14A, F14B, F14C
33548-03	01	B04A, B04B	33806-00	10	K09Z	33806-10	10	K09Z
	05	F07A, F07B, F14A, F14B, F14C		21	W04Z, X04A, X04B, X05Z, X06A, X06B		17	R01A, R01B, R02A, R02B
	10	K09Z		05	F07A, F07B, F14A, F14B, F14C		05	F07A, F07B, F14A, F14B, F14C
33548-03	11	L09A, L09B, L09C	33806-01	10	K09Z	33806-11	10	K09Z
	21	W04Z, X04A, X04B, X05Z, X06A, X06B		21	W04Z, X06A, X06B		17	R01A, R01B, R02A, R02B
	01	B04A, B04B		05	F07A, F07B, F14A, F14B, F14C		05	F07A, F07B, F14A, F14B, F14C
	05	F07A, F07B, F14A, F14B, F14C		10	K09Z		10	K09Z
	10	K09Z		21	W04Z, X06A, X06B		17	R01A, R01B, R02A, R02B
33548-03	11	L09A, L09B, L09C	33806-02	05	F07A, F07B, F14A, F14B, F14C	33806-12	05	F07A, F07B, F14A, F14B, F14C
	05	F07A, F07B, F14A, F14B, F14C		05	F07A, F07B, F14A, F14B, F14C		10	K09Z
						17	R01A, R01B, R02A, R02B	
						04	E01A, E01B	

Anexa B Codul procedurilor/CMD/Index DRG

Codul	CMD	DRG	Codul	CMD	DRG	Codul	CMD	DRG
33810-01	05	F07A, F07B, F09A, F09B	33815-01	21	W04Z, X06A, X06B	33815-13	21	W04Z, X06A, X06B
	06	G03A, G03B, G03C		05	F07A, F07B, F14A, F14B, F14C		01	B04A, B04B
	15	P02Z		10	K09Z		05	F20Z
	21	W04Z, X06A, X06B		21	W04Z, X06A, X06B		21	W04Z, X06A, X06B
33811-00	05	F07A, F07B, F14A, F14B, F14C	33815-02	05	F07A, F07B, F14A, F14B, F14C	33818-00	01	B04A, B04B
	06	G12A, G12B		10	K09Z		05	F07A, F07B, F14A, F14B, F14C
	11	L09A, L09B, L09C		21	W04Z, X06A, X06B		21	W04Z
	21	W03Z, X06A, X06B		05	F07A, F07B, F14A, F14B, F14C		33818-01	01
33811-01	04	E01A, E01B	33815-03	10	K09Z	33818-02	05	F07A, F07B, F14A, F14B, F14C
	05	F07A, F07B, F09A, F09B		21	W04Z, X06A, X06B		21	W04Z
	06	G03A, G03B, G03C		05	F07A, F07B, F14A, F14B, F14C		05	F07A, F07B, F14A, F14B, F14C
	15	P02Z		10	K09Z		21	W04Z
33812-00	21	W04Z, X06A, X06B	33815-04	21	W04Z, X06A, X06B	33818-03	01	B04A, B04B
	05	F07A, F07B, F14A, F14B, F14C		05	F07A, F07B, F14A, F14B, F14C		05	F07A, F07B, F14A, F14B, F14C
	06	G12A, G12B		10	K09Z		21	W04Z
	11	L09A, L09B, L09C		21	W04Z, X06A, X06B		33818-04	01
33812-01	21	W03Z, X06A, X06B	33815-05	05	F07A, F07B, F14A, F14B, F14C	33818-05	05	F07A, F07B, F08A, F08B
	05	F20Z		10	K09Z		10	K01Z, K09Z
	21	W04Z, X04A, X04B		21	W04Z, X06A, X06B		21	W04Z, X04A, X04B
	05	F20Z		05	F07A, F07B, F14A, F14B, F14C		33818-06	01
33812-02	21	W04Z, X04A, X04B	33815-06	10	K09Z	33818-07	05	F07A, F07B, F08A, F08B
	04	E01A, E01B		21	W04Z, X06A, X06B		10	K01Z, K09Z
	05	F07A, F07B, F09A, F09B		01	B04A, B04B		21	W04Z, X04A, X04B
	06	G03A, G03B, G03C		05	F20Z		33818-08	01
33812-03	15	P02Z	33815-07	21	W04Z, X06A, X06B	33818-09	05	F07A, F07B, F08A, F08B
	21	W04Z, X06A, X06B		01	B04A, B04B		10	K01Z, K09Z
	05	F07A, F07B, F14A, F14B, F14C		05	F20Z		21	W04Z, X04A, X04B
	10	K09Z		21	W04Z, X06A, X06B		33818-10	01
33812-04	21	W04Z, X06A, X06B	33815-08	01	B04A, B04B	33818-11	05	F07A, F07B, F08A, F08B
	05	F07A, F07B, F14A, F14B, F14C		05	F20Z		10	K01Z, K09Z
	06	G12A, G12B		21	W04Z, X06A, X06B		21	W04Z, X04A, X04B
	10	K09Z		01	B04A, B04B		33818-12	01
33815-00	21	W04Z, X04A, X04B, X05Z, X06A, X06B	33815-09	05	F20Z	33818-13	05	F07A, F07B, F14A, F14B, F14C
	05	F07A, F07B, F14A, F14B, F14C		21	W04Z, X06A, X06B		21	W04Z
	10	K09Z		01	B04A, B04B		01	B04A, B04B
	05	F20Z		05	F20Z		01	B04A, B04B

Anexa B Codul procedurilor/CMD/Index DRG

Codul	CMD	DRG	Codul	CMD	DRG	Codul	CMD	DRG
33818-10	05	F07A, F07B, F14A, F14B, F14C	33821-10	21	W04Z, X06A, X06B	33833-01	10	K09Z
	21	W04Z		05	F07A, F07B, F14A, F14B, F14C		11	L09A, L09B, L09C
	01	B04A, B04B		21	W04Z, X06A, X06B		21	W04Z, X06A, X06B
33818-11	05	F07A, F07B, F14A, F14B, F14C	33821-11	05	F20Z	33833-02	05	F07A, F07B, F14A, F14B, F14C
	21	W04Z		21	W04Z, X04A, X04B		06	G03A, G03B, G03C
33818-12	05	F20Z	33821-12	05	F20Z	33833-03	10	K09Z
	21	W04Z, X04A, X04B		21	W04Z, X04A, X04B		11	L09A, L09B, L09C
33818-13	05	F20Z	33821-13	05	F20Z	33833-04	21	W04Z, X06A, X06B
	21	W04Z, X04A, X04B		21	W04Z, X04A, X04B		05	F07A, F07B, F14A, F14B, F14C
33821-00	05	F07A, F07B, F14A, F14B, F14C	33824-00	01	B04A, B04B	33833-05	06	G03A, G03B, G03C
	21	W04Z, X04A, X04B		05	F07A, F07B, F14A, F14B, F14C		10	K09Z
33821-01	05	F07A, F07B, F14A, F14B, F14C	33824-01	01	B04A, B04B	33833-06	11	L09A, L09B, L09C
	21	W04Z, X06A, X06B		05	F20Z		21	W04Z, X06A, X06B
33821-02	05	F07A, F07B, F14A, F14B, F14C	33827-00	01	B04A, B04B	33833-07	05	F07A, F07B, F14A, F14B, F14C
	21	W04Z, X06A, X06B		03	D12Z		06	G03A, G03B, G03C
33821-03	05	F07A, F07B, F14A, F14B, F14C	33827-01	01	B04A, B04B	33833-08	10	K09Z
	21	W04Z, X06A, X06B		03	D12Z		21	W04Z, X06A, X06B
33821-04	05	F07A, F07B, F08A, F08B	33830-00	01	B06A, B06B, B07A, B07B	33833-09	01	B04A, B04B
	21	W04Z, X04A, X04B		03	D12Z		05	F20Z
33821-05	05	F07A, F07B, F08A, F08B	33830-01	01	B06A, B06B, B07A, B07B	33836-00	21	W04Z, X06A, X06B
	10	K01Z, K09Z		03	D12Z		05	F07A, F07B, F14A, F14B, F14C
33821-06	05	F07A, F07B, F08A, F08B	33833-00	05	F07A, F07B, F14A, F14B, F14C	33833-00	21	W04Z, X06A, X06B
	10	K01Z, K09Z		21	W04Z, X06A, X06B		05	F07A, F07B, F14A, F14B, F14C
33821-07	05	F07A, F07B, F08A, F08B	33833-00	05	F07A, F07B, F14A, F14B, F14C	33833-00	05	F07A, F07B, F08A, F08B
	10	K01Z, K09Z		21	W04Z, X04A, X04B		06	G03A, G03B, G03C
33821-08	05	F07A, F07B, F14A, F14B, F14C	33833-00	05	F07A, F07B, F14A, F14B, F14C	33833-00	06	G03A, G03B, G03C
	21	W04Z, X06A, X06B		06	G03A, G03B, G03C			
33821-09	05	F07A, F07B, F14A, F14B, F14C						

Anexa B Codul procedurilor/CMD/Index DRG

Codul	CMD	DRG	Codul	CMD	DRG	Codul	CMD	DRG
33836-01	11	L09A, L09B, L09C	33836-09	05	F07A, F07B, F08A, F08B	33839-08	21	W03Z, X06A, X06B
	21	W03Z, W04Z, X06A, X06B		06	G12A, G12B		05	F07A, F07B, F08A, F08B
	05	F07A, F07B, F08A, F08B		11	L09A, L09B, L09C		06	G12A, G12B
	06	G03A, G03B, G03C		21	W03Z, X06A, X06B		11	L09A, L09B, L09C
33836-02	11	L09A, L09B, L09C	33839-00	05	F07A, F07B, F08A, F08B	33839-09	21	W03Z, X06A, X06B
	21	W03Z, W04Z, X06A, X06B		06	G12A, G12B		05	F07A, F07B, F08A, F08B
	05	F07A, F07B, F08A, F08B		11	L09A, L09B, L09C		06	G12A, G12B
	06	G03A, G03B, G03C		21	W03Z, X06A, X06B		11	L09A, L09B, L09C
33836-03	11	L09A, L09B, L09C	33839-01	05	F07A, F07B, F08A, F08B	33842-00	21	W03Z, X06A, X06B
	21	W03Z, W04Z, X06A, X06B		06	G12A, G12B		05	F07A, F07B, F14A, F14B, F14C
	05	F07A, F07B, F08A, F08B		11	L09A, L09B, L09C		10	K01Z, K09Z
	06	G03A, G03B, G03C		21	W03Z, X06A, X06B		21	W04Z, X06A, X06B
33836-04	11	L09A, L09B, L09C	33839-02	05	F07A, F07B, F08A, F08B	33845-00	05	F07A, F07B, F14A, F14B, F14C
	21	W03Z, W04Z, X06A, X06B		06	G12A, G12B		10	K01Z, K09Z
	05	F07A, F07B, F08A, F08B		11	L09A, L09B, L09C		21	W04Z, X06A, X06B
	06	G12A, G12B		21	W03Z, X06A, X06B		05	F07A, F07B, F14A, F14B, F14C
33836-05	11	L09A, L09B, L09C	33839-03	05	F07A, F07B, F08A, F08B	33848-00	10	K01Z, K09Z
	21	W03Z, X06A, X06B		06	G12A, G12B		21	W04Z, X04A, X04B, X05Z, X06A, X06B
	05	F07A, F07B, F08A, F08B		11	L09A, L09B, L09C		01	B06A, B06B, B07A, B07B
	06	G12A, G12B		21	W03Z, X06A, X06B		03	D12Z
33836-06	11	L09A, L09B, L09C	33839-04	05	F07A, F07B, F08A, F08B	34100-00	05	F07A, F07B, F14A, F14B, F14C
	21	W03Z, X06A, X06B		06	G12A, G12B		10	K09Z
	05	F07A, F07B, F08A, F08B		11	L09A, L09B, L09C		21	W04Z, X06A, X06B
	06	G12A, G12B		21	W03Z, X06A, X06B		01	B06A, B06B, B07A, B07B
33836-07	11	L09A, L09B, L09C	33839-05	05	F07A, F07B, F08A, F08B	34100-01	03	D12Z
	21	W03Z, X06A, X06B		06	G12A, G12B		05	F07A, F07B, F14A, F14B, F14C
	05	F07A, F07B, F08A, F08B		11	L09A, L09B, L09C		10	K09Z
	06	G12A, G12B		21	W03Z, X06A, X06B		21	W04Z, X06A, X06B
33836-08	11	L09A, L09B, L09C	33839-06	05	F07A, F07B, F08A, F08B	34100-02	01	B06A, B06B, B07A, B07B
	21	W03Z, X06A, X06B		06	G12A, G12B		03	D12Z
	05	F07A, F07B, F08A, F08B		11	L09A, L09B, L09C		05	F07A, F07B, F14A, F14B, F14C
	06	G12A, G12B		21	W03Z, X06A, X06B		21	W04Z, X06A, X06B
33836-09	11	L09A, L09B, L09C	33839-07	05	F07A, F07B, F08A, F08B	34100-03	01	B06A, B06B, B07A, B07B
	21	W03Z, X06A, X06B		06	G12A, G12B			
	05	F07A, F07B, F08A, F08B		11	L09A, L09B, L09C			
	06	G12A, G12B						

Anexa B Codul procedurilor/CMD/Index DRG

Codul	CMD	DRG	Codul	CMD	DRG	Codul	CMD	DRG
34103-00	05	F07A, F07B, F14A, F14B, F14C	34103-08	05	F20Z	34106-00	21	W04Z, X04A, X04B
	21	W04Z, X06A, X06B		21	W04Z, X04A, X04B		05	F07A, F07B, F14A, F14B, F14C
	04	E01A, E01B	34103-09	05	F20Z		10	K09Z
05	F07A, F07B, F09A, F09B	21		W04Z, X04A, X04B	21	W04Z, X06A, X06B		
34103-01	06	G03A, G03B, G03C	34103-10	04	E01A, E01B	34106-01	05	F07A, F07B, F14A, F14B, F14C
	15	P02Z		05	F07A, F07B, F09A, F09B		10	K09Z
	21	W04Z, X06A, X06B	06	G03A, G03B, G03C	21		W04Z, X06A, X06B	
34103-02	05	F07A, F07B, F14A, F14B, F14C	34103-11	21	W04Z, X06A, X06B	34106-02	05	F07A, F07B, F14A, F14B, F14C
	10	K09Z		05	F07A, F07B, F14A, F14B, F14C		10	K09Z
	21	W04Z, X06A, X06B	10	K09Z	21		W04Z, X06A, X06B	
34103-03	05	F07A, F07B, F14A, F14B, F14C	34103-12	21	W04Z, X06A, X06B	34106-03	05	F07A, F07B, F14A, F14B, F14C
	06	G12A, G12B		05	F07A, F07B, F14A, F14B, F14C		10	K09Z
	11	L09A, L09B, L09C	06	G12A, G12B	17		R01A, R01B, R02A, R02B	
34103-04	21	W03Z, X06A, X06B	34103-13	11	L09A, L09B, L09C	34106-04	21	W04Z, X04A, X04B
	05	F07A, F07B, F14A, F14B, F14C		21	W03Z, X06A, X06B		01	B06A, B06B, B07A, B07B
	10	K09Z	05	F07A, F07B, F14A, F14B, F14C	10		K09Z	
34103-05	17	R01A, R01B, R02A, R02B	34103-14	10	K09Z	34106-05	03	D12Z
	21	W04Z, X04A, X04B		05	F07A, F07B, F14A, F14B, F14C		05	F07A, F07B, F14A, F14B, F14C
	05	F07A, F07B, F14A, F14B, F14C	10	K09Z	06		G12A, G12B	
34103-06	10	K09Z	34103-15	21	W04Z, X04A, X04B	34106-06	10	K09Z
	17	R01A, R01B, R02A, R02B		04	E01A, E01B		21	W04Z, X04A, X04B, X05Z, X06A, X06B
	21	W04Z, X04A, X04B	05	F07A, F07B, F09A, F09B	01		B06A, B06B, B07A, B07B	
34103-07	04	E01A, E01B	34103-16	06	G03A, G03B, G03C	34106-07	05	F07A, F07B, F14A, F14B, F14C
	05	F07A, F07B, F09A, F09B		21	W04Z, X06A, X06B		10	K09Z
	06	G03A, G03B, G03C	05	F07A, F07B, F14A, F14B, F14C	21		W04Z, X06A, X06B	
34103-08	15	P02Z	34103-17	10	K09Z	34106-08	05	F07A, F07B, F14A, F14B, F14C
	21	W04Z, X06A, X06B		21	W04Z, X06A, X06B		10	K09Z
	05	F07A, F07B, F14A, F14B, F14C	05	F07A, F07B, F14A, F14B, F14C	11		L09A, L09B, L09C	
34103-09	10	K09Z	34103-18	06	G12A, G12B	34106-09	21	W04Z, X06A, X06B
	21	W04Z, X06A, X06B		11	L09A, L09B, L09C		05	F20Z
	05	F07A, F07B, F14A, F14B, F14C	05	F20Z	21		W04Z, X04A, X04B	
34103-10	06	G12A, G12B	34103-19	21	W04Z, X04A, X04B	34106-09	21	W04Z, X04A, X04B
	11	L09A, L09B, L09C		05	F20Z		03	D12Z
	21	W03Z, X06A, X06B						

Anexa B Codul procedurilor/CMD/Index DRG

Codul	CMD	DRG	Codul	CMD	DRG	Codul	CMD	DRG	
	05	F07A, F07B, F14A, F14B, F14C	34106-19	01	B06A, B06B, B07A, B07B	34124-00	01	B02A, B02B, B02C	
	06	G12A, G12B		03	D12Z		05	F07A, F07B, F14A, F14B, F14C	
	10	K09Z		05	F07A, F07B, F14A, F14B, F14C		21	X06A, X06B	
	21	W04Z, X04A, X04B, X05Z, X06A, X06B		06	G12A, G12B		34124-01	01	B02A, B02B, B02C
34106-10	05	F07A, F07B, F14A, F14B, F14C		10	K09Z		05	F07A, F07B, F14A, F14B, F14C	
	10	K09Z		11	L09A, L09B, L09C		21	X06A, X06B	
	21	W04Z, X06A, X06B		21	W04Z, X04A, X04B, X05Z, X06A, X06B		34124-02	01	B02A, B02B, B02C
34106-11	05	F07A, F07B, F14A, F14B, F14C	34112-00	01	B02A, B02B, B02C		05	F07A, F07B, F14A, F14B, F14C	
	10	K09Z		05	F07A, F07B, F14A, F14B, F14C		21	X06A, X06B	
	21	W04Z, X06A, X06B		21	X06A, X06B		34127-00	01	B02A, B02B, B02C
34106-12	05	F07A, F07B, F14A, F14B, F14C	34112-01	01	B02A, B02B, B02C		05	F07A, F07B, F14A, F14B, F14C	
	10	K09Z		05	F07A, F07B, F14A, F14B, F14C		21	X06A, X06B	
	21	W04Z, X06A, X06B		21	X06A, X06B		34127-01	01	B02A, B02B, B02C
34106-13	05	F07A, F07B, F14A, F14B, F14C	34115-00	01	B02A, B02B, B02C		05	F07A, F07B, F14A, F14B, F14C	
	10	K09Z		05	F07A, F07B, F14A, F14B, F14C		21	X06A, X06B	
	21	W04Z, X04A, X04B		21	X06A, X06B		34127-02	01	B02A, B02B, B02C
34106-14	01	B06A, B06B, B07A, B07B	34115-01	01	B02A, B02B, B02C		05	F07A, F07B, F14A, F14B, F14C	
	03	D12Z		05	F07A, F07B, F14A, F14B, F14C		21	X06A, X06B	
	05	F07A, F07B, F14A, F14B, F14C		21	X06A, X06B		34130-00	05	F21A, F21B
34106-15	06	G12A, G12B	34118-00	01	B02A, B02B, B02C		11	L09A, L09B, L09C	
	10	K09Z		05	F07A, F07B, F14A, F14B, F14C		21	W04Z, X06A, X06B	
	11	L09A, L09B, L09C		21	X06A, X06B		34133-00	01	B06A, B06B, B07A, B07B
	21	W04Z, X04A, X04B, X05Z, X06A, X06B	34118-01	01	B02A, B02B, B02C		08	I12A, I12B, I12C, I27A, I27B	
	05	F07A, F07B, F14A, F14B, F14C		05	F07A, F07B, F14A, F14B, F14C		09	J11Z, J12A, J12B, J12C, J13A, J13B	
	10	K09Z		21	X06A, X06B		21	W04Z, X04A, X04B, X05Z, X06A, X06B	
34106-16	21	W04Z, X06A, X06B	34121-00	01	B02A, B02B, B02C		01	B03A, B03B	
	05	F07A, F07B, F14A, F14B, F14C		05	F07A, F07B, F14A, F14B, F14C		04	E02A, E02B, E02C	
	10	K09Z		21	X06A, X06B		08	I12A, I12B, I12C, I28A, I28B	
34106-17	21	W04Z, X06A, X06B	34121-01	01	B02A, B02B, B02C		21	W04Z, X06A, X06B	
	05	F07A, F07B, F14A, F14B, F14C		05	F07A, F07B, F14A, F14B, F14C		34139-00	01	B03A, B03B
	10	K09Z		21	X06A, X06B		04	E02A, E02B, E02C	
34106-18	21	W04Z, X06A, X06B	34121-02	01	B02A, B02B, B02C		08	I12A, I12B, I12C, I28A, I28B	
	05	F20Z		05	F07A, F07B, F14A, F14B, F14C		21	W04Z, X06A, X06B	
	21	W04Z, X04A, X04B		21	X06A, X06B				

Anexa B Codul procedurilor/CMD/Index DRG

Codul	CMD	DRG	Codul	CMD	DRG	Codul	CMD	DRG	
34142-00	05	F07A, F07B, F14A, F14B, F14C	34154-01	01	B04A, B04B	34500-01	10	K09Z	
	06	G12A, G12B		03	D02A, D02B, D02C		11	L09A, L09B, L09C	
	11	L09A, L09B, L09C		04	E02A, E02B, E02C		21	W04Z, X04A, X04B, X05Z, X06A, X06B	
	21	W03Z, X06A, X06B		05	F07A, F07B, F14A, F14B, F14C		05	F07A, F07B, F14A, F14B, F14C	
34145-00	05	F07A, F07B, F14A, F14B, F14C	17	R01A, R01B, R02A, R02B	34506-00		11	L09A, L09B, L09C	
	10	K09Z	34157-00	01			B04A, B04B	05	F21A, F21B
	17	R01A, R01B, R02A, R02B		03			D12Z	11	L09A, L09B, L09C
34148-00	21	W04Z, X04A, X04B	05	F07A, F07B, F14A, F14B, F14C	34509-00		21	W04Z, X06A, X06B	
	01	B04A, B04B	09	J11Z, J12A, J12B, J12C, J13A, J13B			01	B04A, B04B	
	03	D02A, D02B, D02C	34160-00	05			F07A, F07B, F14A, F14B, F14C	05	F07A, F07B, F08A, F08B
	04	E02A, E02B, E02C		06		G12A, G12B	10	K09Z	
34148-01	05	F07A, F07B, F14A, F14B, F14C	10	K09Z	34509-01	11	L09A, L09B, L09C		
	17	R01A, R01B, R02A, R02B	34163-00	01		B04A, B04B	21	W04Z, X04A, X04B	
	01	B04A, B04B		05		F07A, F07B, F14A, F14B, F14C	01	B04A, B04B	
	03	D02A, D02B, D02C	10	K09Z		05	F07A, F07B, F08A, F08B		
	04	E02A, E02B, E02C	11	L09A, L09B, L09C		10	K09Z		
34151-00	05	F07A, F07B, F14A, F14B, F14C	21	W04Z, X04A, X04B, X05Z, X06A, X06B	34512-00	11	L09A, L09B, L09C		
	17	R01A, R01B, R02A, R02B	34166-00	05		F07A, F07B, F14A, F14B, F14C	21	W04Z, X04A, X04B, X05Z, X06A, X06B	
	01	B04A, B04B		06		G12A, G12B	01	B04A, B04B	
	03	D02A, D02B, D02C	10	K09Z		05	F07A, F07B, F08A, F08B		
	04	E02A, E02B, E02C	34169-00	04		E01A, E01B	07	H06Z	
05	F07A, F07B, F14A, F14B, F14C	05		F07A, F07B, F14A, F14B, F14C	09	J11Z, J12A, J12B, J12C, J13A, J13B			
17	R01A, R01B, R02A, R02B	06		G03A, G03B, G03C	10	K09Z			
34151-01	01	B04A, B04B	21	W04Z, X06A, X06B	34512-01	11	L09A, L09B, L09C		
	03	D02A, D02B, D02C	34172-00	05		F07A, F07B, F14A, F14B, F14C	21	W04Z, X04A, X04B, X05Z, X06A, X06B	
	04	E02A, E02B, E02C		10		K01Z, K09Z	01	B04A, B04B	
	05	F07A, F07B, F14A, F14B, F14C	21	W04Z, X04A, X04B		05	F07A, F07B, F08A, F08B		
34154-00	17	R01A, R01B, R02A, R02B	34175-00	01	B04A, B04B	34515-00	10	K09Z	
	01	B04A, B04B		05	F07A, F07B, F14A, F14B, F14C		11	L09A, L09B, L09C	
	03	D02A, D02B, D02C		09	J11Z, J12A, J12B, J12C, J13A, J13B		21	W04Z, X04A, X04B, X05Z, X06A, X06B	
	04	E02A, E02B, E02C		10	K09Z		05	F07A, F07B, F14A, F14B, F14C	
	05	F07A, F07B, F14A, F14B, F14C		21	W04Z, X04A, X04B, X05Z, X06A, X06B		06	G12A, G12B	
34154-00	17	R01A, R01B, R02A, R02B	34500-00	05	F21A, F21B	10	K09Z		
						11	L09A, L09B, L09C		

Anexa B Codul procedurilor/CMD/Index DRG

Codul	CMD	DRG	Codul	CMD	DRG	Codul	CMD	DRG	
34518-00	21	W04Z, X04A, X04B, X05Z, X06A, X06B	34530-02	09	J11Z, J12A, J12B, J12C, J13A, J13B	34806-01	21	W04Z, X06A, X06B	
	22	Y01Z, Y03Z		10	K09Z		01	B04A, B04B	
	05	F21A, F21B		11	L09A, L09B, L09C		05	F07A, F07B, F08A, F08B	
	06	G12A, G12B		12	M06A, M06B		10	K09Z	
	10	K09Z		13	N11A, N11B		21	W04Z, X06A, X06B	
34518-01	11	L09A, L09B, L09C		21	W04Z, X04A, X04B, X05Z, X06A, X06B	34809-00	01	B04A, B04B	
	21	W04Z, X06A, X06B		22	Y01Z, Y03Z		05	F07A, F07B, F08A, F08B	
	22	Y01Z, Y03Z		01	B06A, B06B, B07A, B07B		10	K09Z	
	05	F21A, F21B		04	E02A, E02B, E02C		21	W04Z, X06A, X06B	
	06	G12A, G12B		05	F21A, F21B		34812-00	01	B04A, B04B
10	K09Z	06		G12A, G12B	05	F07A, F07B, F08A, F08B			
11	L09A, L09B, L09C	07	H06Z	07	H06Z				
21	W04Z, X06A, X06B	08	I12A, I12B, I12C, I28A, I28B	09	J11Z, J12A, J12B, J12C, J13A, J13B				
22	Y01Z, Y03Z	09	J11Z, J12A, J12B, J12C, J13A, J13B	10	K09Z				
34527-00†	09	J11Z	10	K09Z	34812-01	11	L09A, L09B, L09C		
34527-01	01	B06A, B06B, B07A, B07B	11	L09A, L09B, L09C		21	W04Z, X04A, X04B, X05Z, X06A, X06B		
	04	E02A, E02B, E02C	12	M06A, M06B		34818-01	01	B04A, B04B	
	05	F21A, F21B	13	N11A, N11B			05	F07A, F07B, F08A, F08B	
	06	G12A, G12B	21	W04Z, X04A, X04B, X05Z, X06A, X06B			07	H06Z	
	07	H06Z	22	Y01Z, Y03Z	09		J11Z, J12A, J12B, J12C, J13A, J13B		
08	I12A, I12B, I12C, I28A, I28B	04	E02A, E02B, E02C	10	K09Z				
34528-00†	09	J11Z, J12A, J12B, J12C, J13A, J13B	34800-00	05	F07A, F07B, F14A, F14B, F14C	34818-00	11	L09A, L09B, L09C	
	10	K09Z		21	W04Z, X06A, X06B		21	W04Z, X04A, X04B, X05Z, X06A, X06B	
	11	L09A, L09B, L09C		01	B04A, B04B		34818-00	01	B04A, B04B
	12	M06A, M06B		05	F07A, F07B, F08A, F08B			03	D12Z
	13	N11A, N11B		10	K09Z			04	E02A, E02B, E02C
21	W04Z, X04A, X04B, X05Z, X06A, X06B	21	W04Z, X04A, X04B, X05Z, X06A, X06B	05	F07A, F07B, F14A, F14B, F14C				
22	Y01Z, Y03Z	01	B04A, B04B	34818-00	06	G12A, G12B			
34528-01	09	J11Z	34803-01		05	F07A, F07B, F08A, F08B	34818-00	09	J11Z, J12A, J12B, J12C, J13A, J13B
	01	B06A, B06B, B07A, B07B			10	K09Z		10	K09Z
	04	E02A, E02B, E02C			21	W04Z, X04A, X04B, X05Z, X06A, X06B		11	L09A, L09B, L09C
	05	F21A, F21B			01	B04A, B04B		17	R01A, R01B, R02A, R02B
	06	G12A, G12B		34806-00	05	F07A, F07B, F08A, F08B		34821-00	01
07	H06Z	10	K09Z		04	E02A, E02B, E02C			
08	I12A, I12B, I12C, I28A, I28B	01	B04A, B04B						
		05	F07A, F07B, F08A, F08B						
		10	K09Z						

Anexa B Codul procedurilor/CMD/Index DRG

Codul	CMD	DRG	Codul	CMD	DRG	Codul	CMD	DRG			
34824-00	05	F07A, F07B, F14A, F14B, F14C	35003-01	05	F21A, F21B	35202-00	09	J10Z, J12A, J12B, J12C, J13A, J13B			
	06	G12A, G12B		08	I12A, I12B, I12C, I28A, I28B		13	N11A, N11B			
	09	J11Z, J12A, J12B, J12C, J13A, J13B		09	J10Z, J12A, J12B, J12C, J13A, J13B		01	B04A, B04B			
	10	K09Z		01	B06A, B06B, B07A, B07B		03	D12Z			
	11	L09A, L09B, L09C		03	D02A, D02B, D02C		04	E02A, E02B, E02C			
	17	R01A, R01B, R02A, R02B		05	F21A, F21B		05	F07A, F07B, F14A, F14B, F14C			
	21	W04Z		08	I12A, I12B, I12C, I28A, I28B		06	G12A, G12B			
	01	B04A, B04B		09	J10Z, J12A, J12B, J12C, J13A, J13B		09	J11Z, J12A, J12B, J12C, J13A, J13B			
	03	D12Z		09	J10Z, J12A, J12B, J12C, J13A, J13B		10	K09Z			
	04	E02A, E02B, E02C		01	B06A, B06B, B07A, B07B		11	L09A, L09B, L09C			
34833-00	05	F07A, F07B, F14A, F14B, F14C	35006-00	03	D02A, D02B, D02C	35303-06	17	R01A, R01B, R02A, R02B			
	06	G12A, G12B		05	F21A, F21B		21	W04Z, X04A, X04B, X05Z, X06A, X06B			
	09	J11Z, J12A, J12B, J12C, J13A, J13B		08	I12A, I12B, I12C, I28A, I28B		05	F07A, F07B, F14A, F14B, F14C			
	10	K09Z		09	J10Z, J12A, J12B, J12C, J13A, J13B		06	G02A, G02B			
	11	L09A, L09B, L09C		01	B06A, B06B, B07A, B07B		10	K09Z			
	17	R01A, R01B, R02A, R02B		03	D02A, D02B, D02C		11	L09A, L09B, L09C			
	21	W04Z		05	F21A, F21B		05	F07A, F07B, F14A, F14B, F14C			
	01	B04A, B04B		08	I12A, I12B, I12C, I28A, I28B		10	K09Z			
	03	D12Z		09	J10Z, J12A, J12B, J12C, J13A, J13B		11	L09A, L09B, L09C			
	04	E02A, E02B, E02C		09	J10Z, J12A, J12B, J12C, J13A, J13B		05	F05A, F05B, F10Z, F16Z			
35000-00	05	F07A, F07B, F14A, F14B, F14C	35009-00	01	B06A, B06B, B07A, B07B	35304-01	05	F05A, F05B, F10Z, F16Z			
	06	G12A, G12B		05	F21A, F21B		35305-00	05	F05A, F05B, F10Z, F16Z		
	09	J11Z, J12A, J12B, J12C, J13A, J13B		08	I12A, I12B, I12C, I28A, I28B			35305-01	05	F05A, F05B, F10Z, F16Z	
	10	K09Z		09	J10Z, J12A, J12B, J12C, J13A, J13B				35309-06	05	F07A, F07B, F14A, F14B, F14C
	11	L09A, L09B, L09C		01	B06A, B06B, B07A, B07B					06	G02A, G02B
	17	R01A, R01B, R02A, R02B		05	F21A, F21B					09	J11Z, J12A, J12B, J12C, J13A, J13B
	21	W04Z		08	I12A, I12B, I12C, I28A, I28B					10	K09Z
	01	B06A, B06B, B07A, B07B		09	J10Z, J12A, J12B, J12C, J13A, J13B					11	L09A, L09B, L09C
	05	F21A, F21B		13	N11A, N11B					21	W04Z, X04A, X04B, X05Z, X06A, X06B
	08	I12A, I12B, I12C, I28A, I28B		01	B06A, B06B, B07A, B07B					05	F07A, F07B, F14A, F14B, F14C
09	J10Z, J12A, J12B, J12C, J13A, J13B	05	F21A, F21B	06	G02A, G02B						
35003-00	01	B06A, B06B, B07A, B07B	35012-00	08	I12A, I12B, I12C, I28A, I28B	35309-07	09			J11Z, J12A, J12B, J12C, J13A, J13B	
	03	D02A, D02B, D02C		09	J10Z, J12A, J12B, J12C, J13A, J13B		10	K09Z			
							11	L09A, L09B, L09C			

Anexa B Codul procedurilor/CMD/Index DRG

Codul	CMD	DRG	Codul	CMD	DRG	Codul	CMD	DRG	
35309-08	10	K09Z	35330-01	05	F07A, F07B, F14A, F14B, F14C	35539-04†	13	N09Z	
	11	L09A, L09B, L09C		21	W04Z, X06A, X06B		23	Z40Z	
	21	W04Z, X04A, X04B, X05Z, X06A, X06B		04	E02A, E02B, E02C		13	N01Z	
35309-09	05	F07A, F07B, F14A, F14B, F14C	35507-00	05	F07A, F07B, F14A, F14B, F14C	35551-00	04	E01A, E01B	
	09	J11Z, J12A, J12B, J12C, J13A, J13B		21	W04Z, X06A, X06B		06	G12A, G12B	
	10	K09Z		09	J11Z, J12A, J12B, J12C, J13A, J13B		08	I12A, I12B, I12C, I28A, I28B	
35309-09	11	L09A, L09B, L09C	35507-01	13	N09Z	35551-00	09	J10Z, J12A, J12B, J12C, J13A, J13B	
	21	W04Z, X04A, X04B, X05Z, X06A, X06B		21	W03Z, X06A, X06B		10	K09Z	
	05	F07A, F07B, F14A, F14B, F14C		09	J11Z, J12A, J12B, J12C, J13A, J13B		11	L03A, L03B, L04A, L04B, L04C	
35310-00	09	J11Z, J12A, J12B, J12C, J13A, J13B	35509-00	13	N09Z	35551-01	13	N01Z	
	10	K09Z		13	N09Z		17	R01A, R01B, R02A, R02B	
	11	L09A, L09B, L09C		09	J11Z, J12A, J12B, J12C, J13A, J13B		04	E01A, E01B	
35310-00	21	W04Z, X04A, X04B, X05Z, X06A, X06B	35513-00	13	N09Z	35551-01	06	G12A, G12B	
	05	F10Z, F15Z		13	N09Z		08	I12A, I12B, I12C, I28A, I28B	
	05	F10Z, F15Z		13	N02A, N02B, N03A, N03B, N07Z		09	J10Z, J12A, J12B, J12C, J13A, J13B	
35310-01	05	F10Z, F15Z	35520-00	09	J11Z, J12A, J12B, J12C, J13A, J13B	35551-01	10	K09Z	
35310-02	05	F10Z, F15Z		13	N09Z		11	L03A, L03B, L04A, L04B, L04C	
35310-03	05	F10Z, F15Z		10	K09Z		13	N01Z	
35310-04	05	F10Z, F15Z	35530-00	13	N09Z	35551-01	17	R01A, R01B, R02A, R02B	
35310-05	05	F10Z, F15Z		10	K09Z		09	J11Z, J12A, J12B, J12C, J13A, J13B	
35312-00	05	F07A, F07B, F14A, F14B, F14C		13	N09Z		11	L09A, L09B, L09C	
35312-01	10	K09Z	35533-00	13	N09Z	35557-00	13	N09Z	
	05	F07A, F07B, F14A, F14B, F14C		21	W03Z, X06A, X06B		21	W03Z, X06A, X06B	
	10	K09Z		13	N09Z		13	N09Z	
35315-00	05	F07A, F07B, F14A, F14B, F14C	35536-00	13	N09Z	35560-00	13	N06Z	
	10	K09Z		13	N09Z		35560-01	13	N06Z
	05	F07A, F07B, F14A, F14B, F14C		09	J11Z, J12A, J12B, J12C, J13A, J13B		35561-00	13	N01Z
35315-01	10	K09Z	35536-01	13	N09Z	35561-00	13	N01Z	
	05	F07A, F07B, F14A, F14B, F14C		09	J11Z, J12A, J12B, J12C, J13A, J13B		35565-00	13	N06Z
	10	K09Z		13	N09Z		21	W03Z, X06A, X06B	
35321-00	01	B02A, B02B, B02C	35539-00	09	J11Z, J12A, J12B, J12C, J13A, J13B	35566-00	09	J11Z, J12A, J12B, J12C, J13A, J13B	
	03	D12Z		13	N09Z		13	N09Z	
	05	F07A, F07B, F14A, F14B, F14C		21	X06A, X06B		21	W03Z, X06A, X06B	
35330-00	07	H06Z	35539-02	09	J11Z, J12A, J12B, J12C, J13A, J13B	35567-00	09	J11Z, J12A, J12B, J12C, J13A, J13B	
	21	W01Z, X04A, X04B, X05Z, X06A, X06B		13	N09Z		10	K09Z	
	04	E02A, E02B, E02C		09	J11Z, J12A, J12B, J12C, J13A, J13B		13	N09Z	
35330-00	04	E02A, E02B, E02C	35539-03	09	J11Z, J12A, J12B, J12C, J13A, J13B	35567-00	09	J11Z, J12A, J12B, J12C, J13A, J13B	
	04	E02A, E02B, E02C		13	N09Z		10	K09Z	
	04	E02A, E02B, E02C		09	J11Z, J12A, J12B, J12C, J13A, J13B		13	N09Z	

Anexa B Codul procedurilor/CMD/Index DRG

Codul	CMD	DRG	Codul	CMD	DRG	Codul	CMD	DRG
35569-00	21	W03Z, X06A, X06B	35599-00	17	R01A, R01B, R02A, R02B	35633-02‡	13	N10Z
	09	J11Z, J12A, J12B, J12C, J13A, J13B		21	W03Z, X06A, X06B		23	Z40Z
35572-00	13	N09Z	35599-01	11	L06A, L06B	35634-00	13	N09Z
	13	N11A, N11B		13	N06Z		13	N02A, N02B, N03A, N03B, N07Z
35572-01	21	X06A, X06B	35600-00	11	L06A, L06B	35637-04	13	N06Z
	13	N09Z		13	N06Z		10	K09Z
35576-00	11	L06A, L06B	35608-00	11	L06A, L06B	35637-06	13	N02A, N02B, N03A, N03B, N07Z
	13	N06Z		13	N06Z		13	N02A, N02B, N03A, N03B, N07Z
35576-01	13	N06Z	35608-01	11	L09A, L09B, L09C	35637-07	13	N02A, N02B, N03A, N03B, N07Z
	06	G12A, G12B		13	N09Z		13	N02A, N02B, N03A, N03B, N07Z
35580-00	11	L06A, L06B	35608-02	21	X06A, X06B	35637-10	06	G12A, G12B
	13	N06Z		09	J11Z, J12A, J12B, J12C, J13A, J13B		10	K09Z
35584-00	13	N06Z	35611-00	13	N09Z	35638-00	13	N08Z
	11	L06A, L06B		09	J11Z, J12A, J12B, J12C, J13A, J13B		17	R01A, R01B, R02A, R02B
35587-00	13	N06Z	35612-00	13	N09Z	35638-01	10	K09Z
	11	L06A, L06B		13	N09Z		13	N02A, N02B, N03A, N03B, N07Z
35590-00	13	N06Z	35613-00	13	N09Z	35638-02	10	K09Z
	11	L06A, L06B		23	Z40Z		13	N02A, N02B, N03A, N03B, N05A, N05B
35590-01	13	N06Z	35614-00‡	09	J11Z, J12A, J12B, J12C, J13A, J13B	35638-03	09	J11Z, J12A, J12B, J12C, J13A, J13B
	06	G12A, G12B		13	N09Z		10	K09Z
35590-02	13	N09Z	35615-00	13	N09Z	35638-04	13	N02A, N02B, N03A, N03B, N05A, N05B
	11	L06A, L06B		13	N09Z		13	N02A, N02B, N03A, N03B, N07Z
35593-00	13	N06Z	35618-00	13	N09Z	35638-05	13	N02A, N02B, N03A, N03B, N07Z
	06	G12A, G12B		13	N09Z		13	N02A, N02B, N03A, N03B, N07Z
35596-00	13	N09Z	35618-01	13	N09Z	35638-06	13	N02A, N02B, N03A, N03B, N07Z
	06	G02A, G02B		13	N09Z		13	N02A, N02B, N03A, N03B, N07Z
35596-01	17	R01A, R01B, R02A, R02B	35618-02	13	N09Z	35638-07	13	N02A, N02B, N03A, N03B, N07Z
	21	W03Z, X06A, X06B		21	W03Z, X06A, X06B		13	N02A, N02B, N03A, N03B, N07Z
35596-02	11	L06A, L06B	35618-03	13	N09Z	35638-08	13	N02A, N02B, N03A, N03B, N07Z
	13	N11A, N11B		13	N09Z		13	N02A, N02B, N03A, N03B, N07Z
35596-03	17	R01A, R01B, R02A, R02B	35618-04	13	N09Z	35638-09	13	N02A, N02B, N03A, N03B, N07Z
	21	W03Z, X06A, X06B		13	N02A, N02B, N03A, N03B, N07Z		13	N02A, N02B, N03A, N03B, N07Z
35596-03	06	G05A, G05B	35620-00	13	N02A, N02B, N03A, N03B, N07Z	35638-10	13	N02A, N02B, N03A, N03B, N07Z
	11	L03A, L03B, L04A, L04B, L04C		13	N02A, N02B, N03A, N03B, N07Z		13	N02A, N02B, N03A, N03B, N07Z
35596-03	17	R01A, R01B, R02A, R02B	35622-00	13	N02A, N02B, N03A, N03B, N07Z	35638-11	13	N02A, N02B, N03A, N03B, N05A, N05B
	21	W03Z, X06A, X06B		13	N02A, N02B, N03A, N03B, N07Z		09	J11Z, J12A, J12B, J12C, J13A, J13B
35596-03	21	W03Z, X06A, X06B	35623-00	13	N02A, N02B, N03A, N03B, N07Z	35638-12	09	J11Z, J12A, J12B, J12C, J13A, J13B
	06	G05A, G05B		13	N02A, N02B, N03A, N03B, N07Z			
35596-03	13	N09Z	35630-00‡	13	N10Z			
	13	N09Z		23	Z40Z			
35596-03	21	W03Z, X06A, X06B	35633-00	13	N09Z			
	06	G05A, G05B		13	N09Z			
35596-03	13	N09Z	35633-01	13	N02A, N02B, N03A, N03B, N07Z			
	13	N09Z		13	N02A, N02B, N03A, N03B, N07Z			

Anexa B Codul procedurilor/CMD/Index DRG

Codul	CMD	DRG	Codul	CMD	DRG	Codul	CMD	DRG
35638-13	13	N02A, N02B, N03A, N03B, N05A, N05B	35673-00	13	N02A, N02B, N03A, N03B, N04Z	35694-04	13	N02A, N02B, N03A, N03B, N07Z
	10	K09Z	35673-01	13	N02A, N02B, N03A, N03B, N04Z		21	W03Z, X06A, X06B
35640-00	13	N02A, N02B, N03A, N03B, N05A, N05B	35674-00	14	O03Z	35694-05	13	N02A, N02B, N03A, N03B, N05A, N05B
	11	L09A, L09B, L09C	35674-01	14	O03Z	35694-06	13	N02A, N02B, N03A, N03B, N07Z
35640-01	13	N10Z	35677-00	14	O03Z	35694-07	21	W03Z, X06A, X06B
	13	N10Z	35677-01	14	O03Z		13	N02A, N02B, N03A, N03B, N07Z
35643-00	14	O02A, O02B, O04Z, O05Z	35677-02	14	O03Z	35697-00	13	N02A, N02B, N03A, N03B, N05A, N05B
35643-01	14	O02A, O02B, O04Z, O05Z	35677-03	14	O03Z		21	W03Z, X06A, X06B
35643-02	14	O02A, O02B, O04Z, O05Z	35677-04	13	N02A, N02B, N03A, N03B, N07Z	35703-01	13	N11A, N11B
35646-00	13	N09Z	35677-05	14	O03Z		35710-00	13
	21	X06A, X06B		13	N02A, N02B, N03A, N03B, N07Z	35713-01	13	N02A, N02B, N03A, N03B, N07Z
35647-00	13	N09Z	35678-00	13	N02A, N02B, N03A, N03B, N07Z		35713-02	13
	21	X06A, X06B		14	O03Z	35713-03		13
35649-00	13	N02A, N02B, N03A, N03B, N07Z	35678-01	13	N02A, N02B, N03A, N03B, N07Z		35713-04	13
	21	W03Z, X06A, X06B		14	O03Z	35713-05		10
35649-01	13	N02A, N02B, N03A, N03B, N07Z	35680-00	13	N06Z		35713-06	13
35649-02	13	N09Z		35680-01	21	W03Z, X06A, X06B		35713-07
	13	N02A, N02B, N03A, N03B, N07Z	13		N02A, N02B, N03A, N03B, N07Z	13	N02A, N02B, N03A, N03B, N07Z	
35653-00	13	N02A, N02B, N03A, N03B, N04Z	35684-00	13	N06Z	35713-08	13	N02A, N02B, N03A, N03B, N05A, N05B
35653-01	13	N02A, N02B, N03A, N03B, N04Z		35684-01	13		N06Z	35713-09
35653-02	13	N02A, N02B, N03A, N03B, N04Z	35688-00	13	N08Z	35713-10	13	
35653-03	13	N02A, N02B, N03A, N03B, N04Z	35688-01	13	N11A, N11B		35713-11	13
35657-00	13	N02A, N02B, N03A, N03B, N04Z	35688-02	13	N11A, N11B	35713-12		13
	13	N02A, N02B, N03A, N03B, N07Z	35688-03	13	N02A, N02B, N03A, N03B, N07Z		35713-14	13
35658-00	13	N02A, N02B, N03A, N03B, N07Z	35688-04	13	N02A, N02B, N03A, N03B, N07Z	35717-00		06
35661-00	13	N02A, N02B, N03A, N03B, N04Z	35694-00	13	N02A, N02B, N03A, N03B, N05A, N05B		35717-01	10
35664-00	13	N02A, N02B, N03A, N03B	35694-01	21	W03Z, X06A, X06B	35717-00		13
	13	N02A, N02B, N03A, N03B		13	N02A, N02B, N03A, N03B, N05A, N05B		17	R01A, R01B, R02A, R02B
35664-01	13	N02A, N02B, N03A, N03B	35694-02	13	N02A, N02B, N03A, N03B, N07Z	35717-01	13	N02A, N02B, N03A, N03B, N07Z
35667-00	13	N02A, N02B, N03A, N03B		21	W03Z, X06A, X06B		09	J11Z, J12A, J12B, J12C, J13A, J13B
35667-01	13	N02A, N02B, N03A, N03B	35694-03	13	N02A, N02B, N03A, N03B, N07Z	35717-01	10	K09Z
35670-00	13	N02A, N02B, N03A, N03B, N04Z		13	N02A, N02B, N03A, N03B, N07Z			

Anexa B Codul procedurilor/CMD/Index DRG

Codul	CMD	DRG	Codul	CMD	DRG	Codul	CMD	DRG
35717-02	13	N02A, N02B, N03A, N03B, N05A, N05B	35726-01	09	J11Z, J12A, J12B, J12C, J13A, J13B	36500-00	12	M06A, M06B
	13	N02A, N02B, N03A, N03B, N07Z		10	K09Z		13	N11A, N11B
35717-03	13	N02A, N02B, N03A, N03B, N07Z		11	L09A, L09B, L09C		17	R01A, R01B, R02A, R02B
35717-04	09	J11Z, J12A, J12B, J12C, J13A, J13B		13	N11A, N11B		21	W04Z, X04A, X04B, X05Z, X06A, X06B
35717-05	13	N02A, N02B, N03A, N03B, N05A, N05B		05	F21A, F21B		10	K03Z
	10	K09Z		06	G12A, G12B		36500-01	09
35720-00	13	N02A, N02B, N03A, N03B, N05A, N05B		07	H05A, H05B		10	K03Z
	06	G12A, G12B		09	J11Z, J12A, J12B, J12C, J13A, J13B		36500-02	09
35723-00	13	N02A, N02B, N03A, N03B, N07Z		10	K09Z		10	K03Z
	04	E02A, E02B, E02C		11	L09A, L09B, L09C		36503-00	PRE
	06	G12A, G12B		13	N11A, N11B		36503-01	11
	08	I12A, I12B, I12C, I28A, I28B	17	R01A, R01B, R02A, R02B	11	L03A, L03B, L04A, L04B, L04C		
	09	J11Z, J12A, J12B, J12C, J13A, J13B	21	W03Z, X06A, X06B	36516-00	11	L03A, L03B, L04A, L04B, L04C	
	10	K09Z	22	Y01Z, Y03Z	21	W03Z, X06A, X06B		
	11	L09A, L09B, L09C	13	N02A, N02B, N03A, N03B, N07Z	36516-01	11	L03A, L03B, L04A, L04B, L04C	
	13	N08Z	21	W03Z, X06A, X06B	11	L03A, L03B, L04A, L04B, L04C		
35723-01	04	E02A, E02B, E02C	35729-01	13	N02A, N02B, N03A, N03B, N07Z	36516-02	11	L03A, L03B, L04A, L04B, L04C
	06	G12A, G12B	21	W03Z, X06A, X06B	21	W03Z, X06A, X06B		
	08	I12A, I12B, I12C, I28A, I28B	35750-00	13	N02A, N02B, N03A, N03B, N04Z	36516-03	11	L03A, L03B, L04A, L04B, L04C
	09	J11Z, J12A, J12B, J12C, J13A, J13B	35753-00	13	N02A, N02B, N03A, N03B, N04Z	21	W03Z, X06A, X06B	
	10	K09Z	35753-01	13	N02A, N02B, N03A, N03B, N04Z	36516-04	11	L03A, L03B, L04A, L04B, L04C
	11	L09A, L09B, L09C	35756-00	13	N02A, N02B, N03A, N03B, N04Z	21	W03Z, X06A, X06B	
	13	N11A, N11B	35756-01	13	N02A, N02B, N03A, N03B, N04Z	36516-05	11	L03A, L03B, L04A, L04B, L04C
35723-02	04	E02A, E02B, E02C	35756-02	13	N02A, N02B, N03A, N03B, N04Z	21	W03Z, X06A, X06B	
	06	G12A, G12B	35759-00	03	D12Z	36516-06	11	L03A, L03B, L04A, L04B, L04C
	08	I12A, I12B, I12C, I28A, I28B	04	E01A, E01B	21	W03Z, X06A, X06B		
	09	J11Z, J12A, J12B, J12C, J13A, J13B	05	F21A, F21B	36519-00	11	L03A, L03B, L04A, L04B, L04C	
	10	K09Z	06	G12A, G12B	21	W03Z, X06A, X06B		
	11	L09A, L09B, L09C	07	H06Z	36519-01	11	L03A, L03B, L04A, L04B, L04C	
	13	N08Z	08	I12A, I12B, I12C, I28A, I28B	21	W03Z, X06A, X06B		
35723-03	04	E02A, E02B, E02C	09	J11Z, J12A, J12B, J12C, J13A, J13B	36519-02	11	L03A, L03B, L04A, L04B, L04C	
	06	G12A, G12B	10	K01Z, K09Z	21	W03Z, X06A, X06B		
	08	I12A, I12B, I12C, I28A, I28B	11	L09A, L09B, L09C				

Anexa B Codul procedurilor/CMD/Index DRG

Codul	CMD	DRG	Codul	CMD	DRG	Codul	CMD	DRG
36519-03	11	L03A, L03B, L04A, L04B, L04C	36540-00	08	I12A, I12B, I12C, I28A, I28B	36579-00	11	L03A, L03B, L04A, L04B, L04C
	21	W03Z, X06A, X06B		11	L03A, L03B, L04A, L04B, L04C		12	M06A, M06B
36522-00	11	L03A, L03B, L04A, L04B, L04C	36543-00	17	R01A, R01B, R02A, R02B	36579-01	13	N08Z
	21	W03Z, X06A, X06B		08	I12A, I12B, I12C, I28A, I28B		21	W03Z, X06A, X06B
36522-01	11	L03A, L03B, L04A, L04B, L04C	36546-00†	11	L03A, L03B, L04A, L04B, L04C	36579-02	11	L03A, L03B, L04A, L04B, L04C
	21	W03Z, X06A, X06B		17	R01A, R01B, R02A, R02B		12	M06A, M06B
36525-00	11	L03A, L03B, L04A, L04B, L04C	36549-00	11	L03A, L03B, L04A, L04B, L04C	36579-03	13	N11A, N11B
	21	W03Z, X06A, X06B		21	W03Z, X06A, X06B		21	W03Z, X06A, X06B
36525-01	11	L03A, L03B, L04A, L04B, L04C	36549-01	11	L03A, L03B, L04A, L04B, L04C	36585-00	11	L03A, L03B, L04A, L04B, L04C
	21	W03Z, X06A, X06B		21	W03Z, X06A, X06B		12	M06A, M06B
36528-00	11	L03A, L03B, L04A, L04B, L04C	36552-00	11	L03A, L03B, L04A, L04B, L04C	36585-01	13	N08Z
	21	W03Z, X06A, X06B		21	W03Z, X06A, X06B		17	R01A, R01B, R02A, R02B
36528-01	10	K03Z	36552-01	11	L03A, L03B, L04A, L04B, L04C	36585-02	21	W03Z, X06A, X06B
	11	L03A, L03B, L04A, L04B, L04C		21	W03Z, X06A, X06B		11	L03A, L03B, L04A, L04B, L04C
36529-00	10	K03Z	36558-00	11	L03A, L03B, L04A, L04B, L04C	36585-03	12	M06A, M06B
	11	L03A, L03B, L04A, L04B, L04C		21	W03Z, X06A, X06B		13	N11A, N11B
36531-00	11	L03A, L03B, L04A, L04B, L04C	36558-01	11	L03A, L03B, L04A, L04B, L04C	36588-00	17	R01A, R01B, R02A, R02B
	21	W03Z, X06A, X06B		21	W03Z, X06A, X06B		21	W03Z, X06A, X06B
36531-01	11	L03A, L03B, L04A, L04B, L04C	36564-00	11	L03A, L03B, L04A, L04B, L04C	36588-00	11	L03A, L03B, L04A, L04B, L04C
	21	W03Z, X06A, X06B		21	W03Z, X06A, X06B		12	M06A, M06B
36533-00	11	L03A, L03B, L04A, L04B, L04C	36564-01	11	L03A, L03B, L04A, L04B, L04C	36588-00	13	N08Z
	21	W03Z, X06A, X06B		21	W03Z, X06A, X06B		17	R01A, R01B, R02A, R02B
36537-00	11	L03A, L03B, L04A, L04B, L04C	36570-00	11	L03A, L03B, L04A, L04B, L04C	36588-00	21	W03Z, X06A, X06B
	12	M06A, M06B		21	W03Z, X06A, X06B		11	L03A, L03B, L04A, L04B, L04C
36537-01	13	N11A, N11B	36570-01	11	L03A, L03B, L04A, L04B, L04C	36588-00	12	M06A, M06B
	17	R01A, R01B, R02A, R02B		21	W03Z, X06A, X06B		13	N11A, N11B
36537-01	21	W03Z, X06A, X06B	36573-00	11	L03A, L03B, L04A, L04B, L04C	36588-00	17	R01A, R01B, R02A, R02B
	08	I12A, I12B, I12C, I28A, I28B		21	W03Z, X06A, X06B		21	W03Z, X06A, X06B
36537-01	11	L03A, L03B, L04A, L04B, L04C	36573-01	11	L03A, L03B, L04A, L04B, L04C	36588-00	11	L03A, L03B, L04A, L04B, L04C
	17	R01A, R01B, R02A, R02B		21	W03Z, X06A, X06B		11	L03A, L03B, L04A, L04B, L04C

Anexa B Codul procedurilor/CMD/Index DRG

Codul	CMD	DRG	Codul	CMD	DRG	Codul	CMD	DRG
36588-01	21	W03Z, X06A, X06B		12	M06A, M06B		17	R01A, R01B, R02A, R02B
	11	L03A, L03B, L04A, L04B, L04C		13	N08Z		21	W03Z, X06A, X06B
36588-02	21	W03Z, X06A, X06B		17	R01A, R01B, R02A, R02B	36609-01	11	L03A, L03B, L04A, L04B, L04C
	11	L03A, L03B, L04A, L04B, L04C		21	W03Z, X06A, X06B		12	M06A, M06B
36588-03	21	W03Z, X06A, X06B	36594-03	11	L03A, L03B, L04A, L04B, L04C		13	N11A, N11B
	11	L03A, L03B, L04A, L04B, L04C		12	M06A, M06B		17	R01A, R01B, R02A, R02B
36588-04	21	W03Z, X06A, X06B		13	N11A, N11B		21	W03Z, X06A, X06B
	11	L03A, L03B, L04A, L04B, L04C		17	R01A, R01B, R02A, R02B		36609-02	11
36591-00	21	W03Z, X06A, X06B		21	W03Z, X06A, X06B			12
	11	L03A, L03B, L04A, L04B, L04C		36597-00	11		L03A, L03B, L04A, L04B, L04C	13
36591-01	21	W03Z, X06A, X06B			12	M06A, M06B		17
	11	L03A, L03B, L04A, L04B, L04C		13	N08Z	21		W03Z, X06A, X06B
36591-02	21	W03Z, X06A, X06B		17	R01A, R01B, R02A, R02B	36609-03	11	L03A, L03B, L04A, L04B, L04C
	11	L03A, L03B, L04A, L04B, L04C		21	W03Z, X06A, X06B		12	M06A, M06B
36591-03	21	W03Z, X06A, X06B	36597-01	11	L03A, L03B, L04A, L04B, L04C		13	N11A, N11B
	11	L03A, L03B, L04A, L04B, L04C		12	M06A, M06B		17	R01A, R01B, R02A, R02B
36591-04	21	W03Z, X06A, X06B		13	N11A, N11B		21	W03Z, X06A, X06B
	11	L03A, L03B, L04A, L04B, L04C		17	R01A, R01B, R02A, R02B		36612-00	11
36591-05	21	W03Z, X06A, X06B	36600-02	21	W03Z, X06A, X06B			21
	11	L03A, L03B, L04A, L04B, L04C		11	L03A, L03B, L04A, L04B, L04C		36612-01	11
36594-00	21	W03Z, X06A, X06B		12	M06A, M06B			21
	11	L03A, L03B, L04A, L04B, L04C		13	N11A, N11B		36615-00	11
	12	M06A, M06B	36604-00†	17	R01A, R01B, R02A, R02B			12
	13	N08Z		11	L41Z		13	N08Z
	17	R01A, R01B, R02A, R02B		12	M40Z		17	R01A, R01B, R02A, R02B
	21	W03Z, X06A, X06B		36606-00	11		L03A, L03B, L04A, L04B, L04C	21
36594-01	11	L03A, L03B, L04A, L04B, L04C			21	W03Z, X06A, X06B	36615-01	11
	12	M06A, M06B		11	L03A, L03B, L04A, L04B, L04C	12		M06A, M06B
	13	N11A, N11B	36606-03	21	W03Z, X06A, X06B		13	N11A, N11B
	17	R01A, R01B, R02A, R02B		36609-00	11		L03A, L03B, L04A, L04B, L04C	17
36594-02	21	W03Z, X06A, X06B			12	M06A, M06B		21
	11	L03A, L03B, L04A, L04B, L04C		13	N11A, N11B	36615-02		11
							12	M06A, M06B

Anexa B Codul procedurilor/CMD/Index DRG

Codul	CMD	DRG	Codul	CMD	DRG	Codul	CMD	DRG		
36615-03	13	N08Z	36654-01	21	W03Z, X06A, X06B	36821-01‡	11	L41Z		
	17	R01A, R01B, R02A, R02B		11	L03A, L03B, L04A, L04B, L04C		12	M40Z		
	21	W03Z, X06A, X06B		21	W03Z, X06A, X06B	36821-03	11	L03A, L03B, L04A, L04B, L04C		
	11	L03A, L03B, L04A, L04B, L04C		11	L07A, L07B		21	W03Z, X06A, X06B		
36618-00	12	M06A, M06B	36656-01	21	W03Z, X06A, X06B	36824-00‡	11	L41Z		
	13	N11A, N11B		11	L07A, L07B		12	M40Z		
	17	R01A, R01B, R02A, R02B		21	W03Z, X06A, X06B	36824-01‡	11	L41Z		
	21	W03Z, X06A, X06B		11	L40Z		12	M40Z		
36618-01	11	L03A, L03B, L04A, L04B, L04C	36803-00‡	23	Z40Z	36825-00	11	L03A, L03B, L04A, L04B, L04C		
	11	L03A, L03B, L04A, L04B, L04C		11	L41Z		21	W03Z, X06A, X06B		
	13	N08Z		36803-01‡	12	M40Z	36827-00‡	11	L41Z	
	21	W03Z, X06A, X06B			11	L07A, L07B		12	M40Z	
36621-00	11	L03A, L03B, L04A, L04B, L04C	36806-01	21	W03Z, X06A, X06B	36830-00	11	L03A, L03B, L04A, L04B, L04C		
	21	W03Z, X06A, X06B		11	L03A, L03B, L04A, L04B, L04C		21	W03Z, X06A, X06B		
	11	L03A, L03B, L04A, L04B, L04C		36806-02	12	M06A, M06B	36833-01‡	11	L41Z	
	12	M06A, M06B			13	N08Z		12	M40Z	
36624-00	13	N11A, N11B	36811-00	13	N08Z	36836-00	11	L07A, L07B		
	17	R01A, R01B, R02A, R02B		21	W03Z, X06A, X06B		12	M06A, M06B		
	21	W03Z, X06A, X06B		11	L03A, L03B, L04A, L04B, L04C	13	N08Z			
	11	L03A, L03B, L04A, L04B, L04C		12	M06A, M06B	36839-00	11	L07A, L07B		
36627-00‡	21	W03Z, X06A, X06B	36811-01	13	N08Z		36839-01	11	L07A, L07B	
	23	Z40Z		11	L03A, L03B, L04A, L04B, L04C, L07A, L07B	12		M06A, M06B		
	36627-02‡	23		Z40Z	12	M06A, M06B	36839-02	11	L07A, L07B	
		11		L03A, L03B, L04A, L04B, L04C	13	N06Z		12	M06A, M06B	
36633-00‡	21	W03Z, X06A, X06B	36812-00‡	11	L41Z	36839-03	11	L07A, L07B		
	23	Z40Z		11	L41Z		12	M06A, M06B		
	36633-01‡	23		Z40Z	36812-01‡	12	M40Z	36839-04	11	L07A, L07B
		23		Z40Z		23	Z40Z		12	M06A, M06B
36639-00	11	L03A, L03B, L04A, L04B, L04C	36812-02	23	Z40Z	36842-00	11	L06A, L06B		
	21	W03Z, X06A, X06B		11	L07A, L07B		21	W03Z, X06A, X06B		
	36645-00	11	L03A, L03B, L04A, L04B, L04C	36815-00	09	J11Z, J12A, J12B, J12C, J13A, J13B	36845-00	11	L07A, L07B	
		21	W03Z, X06A, X06B		12	M03A, M03B		12	M06A, M06B	
36652-00‡	11	L40Z	36818-00‡	11	L41Z	36845-01	11	L07A, L07B		
	23	Z40Z		12	M40Z		12	M06A, M06B		
36652-01	11	L07A, L07B	36818-01‡	11	L41Z	36845-02	11	L07A, L07B		
	12	M40Z		12	M40Z		12	M06A, M06B		
				12	M40Z	36845-03	11	L07A, L07B		

Codul	CMD	DRG	Codul	CMD	DRG	Codul	CMD	DRG	
37038-00	13	N11A, N11B	37053-01	17	R01A, R01B, R02A, R02B	37212-00	12	M01Z	
	17	R01A, R01B, R02A, R02B		21	W03Z, X06A, X06B		11	L07A, L07B	
	21	W03Z, X06A, X06B		11	L06A, L06B		12	M06A, M06B	
	06	G05A, G05B		12	M01Z		37212-01	12	M06A, M06B
	11	L06A, L06B		13	N11A, N11B		37212-02	12	M06A, M06B
	12	M06A, M06B		17	R01A, R01B, R02A, R02B		37221-00	12	M06A, M06B
	13	N08Z		21	W03Z, X06A, X06B		37223-00	11	L07A, L07B
37038-01	17	R01A, R01B, R02A, R02B	37200-03	11	L03A, L03B, L04A, L04B, L04C	37223-01	11	L07A, L07B	
	21	W03Z, X06A, X06B	12	M01Z	12	M06A, M06B			
	06	G05A, G05B	37200-04	11	L03A, L03B, L04A, L04B, L04C	37306-00	11	L08A, L08B	
	11	L06A, L06B	12	M01Z	12	M03A, M03B			
	12	M06A, M06B	37200-05	11	L05A, L05B	13	N11A, N11B		
	13	N11A, N11B	12	M02A, M02B	21	W03Z, X06A, X06B			
	17	R01A, R01B, R02A, R02B	37203-00	11	L05A, L05B	37309-00	11	L08A, L08B	
37043-00	21	W03Z, X06A, X06B	11	L05A, L05B	12	M03A, M03B			
	11	L06A, L06B	37203-01	11	L05A, L05B	21	W03Z, X06A, X06B		
	13	N06Z	12	M02A, M02B	37315-00†	23	Z40Z		
	11	L06A, L06B	37203-02	11	L05A, L05B	37318-02	11	L08A, L08B	
37044-00	11	L06A, L06B	12	M02A, M02B	13	N08Z			
37044-01	11	L06A, L06B	37203-03	11	L05A, L05B	21	W03Z, X06A, X06B		
37044-02	13	N06Z	11	L05A, L05B	37318-03	11	L08A, L08B		
	11	L06A, L06B	12	M02A, M02B	13	N08Z			
37044-03	13	N06Z	37203-04	11	L05A, L05B	21	W03Z, X06A, X06B		
	11	L06A, L06B	12	M02A, M02B	37321-00	11	L08A, L08B		
37045-00	13	N06Z	37203-05	11	L05A, L05B	12	M06A, M06B		
	06	G11A, G11B	12	M02A, M02B	21	W03Z, X06A, X06B			
37047-00	11	L03A, L03B, L04A, L04B, L04C	37203-06	11	L05A, L05B	37324-00	11	L08A, L08B	
	21	W03Z, X06A, X06B	12	M02A, M02B	13	N11A, N11B			
	11	L03A, L03B, L04A, L04B, L04C	37207-00	11	L05A, L05B	21	W03Z, X06A, X06B		
37047-01	21	W03Z, X06A, X06B	12	M02A, M02B	37324-01	11	L08A, L08B		
	11	L03A, L03B, L04A, L04B, L04C	37207-01	11	L05A, L05B	12	M03A, M03B		
37050-00	21	W03Z, X06A, X06B	12	M02A, M02B	13	N11A, N11B			
	11	L03A, L03B, L04A, L04B, L04C	37209-00	11	L03A, L03B, L04A, L04B, L04C	21	W03Z, X06A, X06B		
37053-00	11	L06A, L06B	37210-00	11	L03A, L03B, L04A, L04B, L04C	37324-02	11	L08A, L08B	
	12	M01Z	12	M01Z	13	N11A, N11B			
	13	N08Z	37211-00	11	L03A, L03B, L04A, L04B, L04C	21	W03Z, X06A, X06B		
					37327-00	11	L08A, L08B		
						12	M03A, M03B		

Anexa B Codul procedurilor/CMD/Index DRG

Codul	CMD	DRG	Codul	CMD	DRG	Codul	CMD	DRG	
37333-00	13	N11A, N11B	37384-00	13	N06Z	37415-00	12	M03A, M03B	
	21	W03Z, X06A, X06B		21	W03Z, X06A, X06B		37417-00	10	K09Z
	11	L08A, L08B		11	L03A, L03B, L04A, L04B, L04C	37417-01		12	M03A, M03B
	13	N11A, N11B		13	N06Z		10	K09Z	
37336-00	17	R01A, R01B, R02A, R02B	37387-00	21	W03Z, X06A, X06B	37418-00	12	M03A, M03B	
	21	W03Z, X06A, X06B		11	L03A, L03B, L04A, L04B, L04C		37418-01	10	K09Z
	11	L08A, L08B		13	N06Z	12		M03A, M03B	
	12	M03A, M03B		21	W03Z, X06A, X06B	10	K09Z		
37339-00	13	N11A, N11B	37390-00	11	L03A, L03B, L04A, L04B, L04C	37420-00	12	M03A, M03B	
	17	R01A, R01B, R02A, R02B		13	N06Z		37423-00	05	F07A, F07B, F14A, F14B, F14C
	21	W03Z, X06A, X06B		13	N06Z	12		M03A, M03B	
	11	L06A, L06B		21	W03Z, X06A, X06B	12	M03A, M03B		
37339-01	13	N06Z	37390-01	11	L03A, L03B, L04A, L04B, L04C	37426-00	21	W03Z, X06A, X06B	
	11	L03A, L03B, L04A, L04B, L04C		13	N06Z		22	Y01Z, Y03Z	
	12	M06A, M06B		21	W03Z, X06A, X06B		11	L09A, L09B, L09C	
37340-00	13	N11A, N11B	37390-02	11	L03A, L03B, L04A, L04B, L04C	37426-01	12	M03A, M03B	
	11	L06A, L06B		12	M06A, M06B		11	L09A, L09B, L09C	
	13	N06Z		13	N11A, N11B		12	M03A, M03B	
37342-00	11	L08A, L08B	37393-00	12	M03A, M03B	37429-00	11	L09A, L09B, L09C	
	12	M03A, M03B		12	M03A, M03B		12	M03A, M03B	
	13	N11A, N11B		12	M03A, M03B		11	L09A, L09B, L09C	
37345-00	21	W03Z, X06A, X06B	37396-00	12	M03A, M03B	37432-00	12	M03A, M03B	
	11	L08A, L08B		37402-00	10		K09Z	37432-01	11
	12	M03A, M03B			12	M03A, M03B	12		M03A, M03B
	13	N11A, N11B		22	Y01Z, Y02A, Y03Z	37432-02	11	L09A, L09B, L09C	
37348-00	21	W03Z, X06A, X06B	37405-00	10	K09Z		37435-00	12	M03A, M03B
	11	L08A, L08B		12	M03A, M03B	09		J11Z, J12A, J12B, J12C, J13A, J13B	
	12	M03A, M03B		22	Y01Z, Y02A, Y03Z	12	M03A, M03B		
	13	N11A, N11B		37408-00	12	M03A, M03B	21	W03Z, X06A, X06B	
37354-00	21	W03Z, X06A, X06B	37408-01		21	W03Z, X06A, X06B	22	Y01Z, Y03Z	
	11	L08A, L08B		09	J11Z, J12A, J12B, J12C, J13A, J13B	37444-00	11	L03A, L03B, L04A, L04B, L04C	
	12	M03A, M03B		12	M03A, M03B		21	W03Z, X06A, X06B	
37375-00	11	L08A, L08B	37411-00	21	W03Z, X06A, X06B	37444-01	11	L03A, L03B, L04A, L04B, L04C	
	12	M03A, M03B		22	Y01Z, Y03Z		21	W03Z, X06A, X06B	
	13	N06Z		09	J11Z, J12A, J12B, J12C, J13A, J13B	37601-00	12	M04A, M04B	
37381-00	21	W03Z, X06A, X06B	37411-00	12	M03A, M03B		37601-01	12	M04A, M04B
	11	L03A, L03B, L04A, L04B, L04C		21	W03Z, X06A, X06B	37601-02		12	M04A, M04B
					22		Y01Z, Y03Z		

Anexa B Codul procedurilor/CMD/Index DRG

Codul	CMD	DRG	Codul	CMD	DRG	Codul	CMD	DRG
37601-03	12	M04A, M04B	37619-00	12	M04A, M04B	37836-00	11	L08A, L08B
37604-02†	10	K09Z		21	W03Z, X06A, X06B		12	M03A, M03B
37604-03†	10	K09Z	37619-01	12	M04A, M04B	37839-00	11	L08A, L08B
37604-04	10	K09Z		21	W03Z, X06A, X06B		12	M03A, M03B
	12	M04A, M04B	37619-02	12	M04A, M04B	37842-00	11	L08A, L08B
37604-05	10	K09Z	37619-03	12	M04A, M04B		12	M03A, M03B
	12	M04A, M04B	37800-00	11	L06A, L06B	37842-01	11	L08A, L08B
37604-06	12	M04A, M04B		12	M06A, M06B		12	M03A, M03B
	21	W03Z, X06A, X06B		13	N11A, N11B	37842-02	11	L03A, L03B, L04A, L04B, L04C
37607-00	04	E01A, E01B		21	X06A, X06B	37842-03	11	L03A, L03B, L04A, L04B, L04C
	06	G12A, G12B	37803-00	10	K09Z	37845-00	10	K09Z
	08	I12A, I12B, I12C, I28A, I28B		12	M04A, M04B		13	N09Z
	09	J10Z, J12A, J12B, J12C, J13A, J13B	37803-01	10	K09Z	37848-00	10	K09Z
	10	K09Z		12	M04A, M04B		13	N09Z
	11	L03A, L03B, L04A, L04B, L04C	37806-00	10	K09Z	37851-00	09	J11Z, J12A, J12B, J12C, J13A, J13B
	12	M01Z		12	M04A, M04B		10	K09Z
	13	N01Z	37806-01	10	K09Z		13	N09Z
	17	R01A, R01B, R02A, R02B	37806-02	10	K09Z		21	W03Z, X06A, X06B
37610-00	04	E01A, E01B		12	M04A, M04B	38200-00†	05	F03Z, F05A, F05B, F41A, F41B, F42A, F42B
	06	G12A, G12B	37806-03	10	K09Z			
	08	I12A, I12B, I12C, I28A, I28B		12	M04A, M04B	38203-00†	05	F03Z, F05A, F05B, F41A, F41B, F42A, F42B
	09	J10Z, J12A, J12B, J12C, J13A, J13B	37809-00	10	K09Z			
	10	K09Z		12	M04A, M04B	38206-00†	05	F03Z, F05A, F05B, F41A, F41B, F42A, F42B
	11	L03A, L03B, L04A, L04B, L04C	37812-00	12	M06A, M06B			
	12	M01Z	37818-00	11	L08A, L08B	38209-00†	05	F03Z, F05A, F05B, F41A, F41B, F42A, F42B
	13	N01Z		12	M03A, M03B			
	17	R01A, R01B, R02A, R02B	37821-00	11	L08A, L08B	38212-00†	05	F03Z, F05A, F05B, F41A, F41B, F42A, F42B
37613-00	12	M04A, M04B		12	M03A, M03B			
37613-01	12	M04A, M04B	37824-00	11	L08A, L08B	38213-00†	05	F03Z, F05A, F05B, F41A, F41B, F42A, F42B
37616-00	12	M04A, M04B		12	M03A, M03B			
	21	W03Z, X06A, X06B	37827-00	11	L08A, L08B	38215-00†	05	F03Z, F05A, F05B, F41A, F41B, F42A, F42B
37616-01	12	M04A, M04B		12	M03A, M03B			
	21	W03Z, X06A, X06B	37830-00	11	L08A, L08B	38218-00†	05	F03Z, F05A, F05B, F41A, F41B, F42A, F42B
37616-02	12	M04A, M04B		12	M03A, M03B			
37616-03	12	M04A, M04B	37833-00	11	L08A, L08B			
				12	M03A, M03B			
				17	R01A, R01B, R02A, R02B			
				21	W03Z, X06A, X06B			

Anexa B Codul procedurilor/CMD/Index DRG

Codul	CMD	DRG	Codul	CMD	DRG	Codul	CMD	DRG
38218-01	05	F03Z, F05A, F05B, F41A, F41B, F42A, F42B	38418-01	17	R01A, R01B, R02A, R02B	38436-02	04	E01A, E01B
38218-02	05	F03Z, F05A, F05B, F41A, F41B, F42A, F42B		21	W04Z, X06A, X06B		05	F07A, F07B, F09A, F09B
38270-00	05	F19Z		03	D12Z		17	R01A, R01B, R02A, R02B
38270-01	05	F05A, F05B, F19Z		04	E02A, E02B, E02C	38438-00	04	E01A, E01B
	06	G02A, G02B		05	F21A, F21B		21	W04Z, X06A, X06B
38270-02	05	F05A, F05B, F19Z		06	G12A, G12B		22	Y01Z, Y03Z
38270-03	05	F05A, F05B, F19Z	38418-02	08	I12A, I12B, I12C, I28A, I28B	38438-01	04	E01A, E01B
38278-00	05	F18Z		04	E01A, E01B		21	W04Z, X06A, X06B
38278-01	05	F18Z		08	I12A, I12B, I12C, I28A, I28B		22	Y01Z, Y03Z
38278-02	05	F18Z		11	L09A, L09B, L09C	38438-02	04	E01A, E01B
	21	W04Z, X06A, X06B		17	R01A, R01B, R02A, R02B		21	W04Z, X06A, X06B
38278-03	05	F18Z	38418-04	04	E01A, E01B	38438-03	04	E01A, E01B
	21	W04Z, X06A, X06B		21	W04Z, X06A, X06B		21	W04Z, X06A, X06B
38281-00	05	F17Z	38421-00	04	E01A, E01B		22	Y01Z, Y03Z
	21	W04Z, X06A, X06B		17	R01A, R01B, R02A, R02B	38440-00	04	E01A, E01B
38281-01	05	F17Z		21	W04Z, X06A, X06B		17	R01A, R01B, R02A, R02B
38281-02	05	F17Z		22	Y01Z, Y03Z	38440-01	04	E01A, E01B
38281-03	05	F17Z	38421-01	04	E01A, E01B		17	R01A, R01B, R02A, R02B
38281-04	05	F17Z		17	R01A, R01B, R02A, R02B	38441-00	04	E01A, E01B
38281-05	05	F17Z		21	W04Z, X06A, X06B		21	W04Z, X06A, X06B
38281-06	05	F17Z		22	Y01Z, Y03Z		22	Y01Z, Y03Z
38281-07	05	F17Z	38424-00	04	E01A, E01B	38441-01	04	E01A, E01B
38281-08	05	F17Z		21	W04Z, X06A, X06B		21	W04Z, X06A, X06B
38281-09	05	F17Z		22	Y01Z, Y03Z		22	Y01Z, Y03Z
38281-10	05	F17Z	38424-01	04	E01A, E01B	38446-00	01	B06A, B06B, B07A, B07B
38281-11	05	F18Z		17	R01A, R01B, R02A, R02B		04	E01A, E01B
	21	W04Z, X06A, X06B		21	W04Z, X06A, X06B		10	K09Z
38281-12	05	F18Z	38424-02	04	E01A, E01B		17	R01A, R01B, R02A, R02B
	21	W04Z, X06A, X06B		17	R01A, R01B, R02A, R02B		21	W04Z, X06A, X06B
38284-00	05	F18Z		21	W04Z, X06A, X06B		21	W04Z, X06A, X06B
38284-01	05	F18Z	38427-00	04	E01A, E01B	38446-01	01	B06A, B06B, B07A, B07B
	21	W04Z, X06A, X06B		04	E01A, E01B		04	E01A, E01B
38284-02	05	F18Z	38430-00	04	E01A, E01B		10	K09Z
	21	W04Z, X06A, X06B	38430-01	04	E01A, E01B		17	R01A, R01B, R02A, R02B
38287-00	05	F21A, F21B	38436-00	04	E02A, E02B, E02C		21	W04Z, X06A, X06B
38290-00	05	F21A, F21B		21	W04Z, X06A, X06B		21	W04Z, X06A, X06B
38418-00	04	E01A, E01B	38436-01	04	E01A, E01B			

Anexa B Codul procedurilor/CMD/Index DRG

Codul	CMD	DRG	Codul	CMD	DRG	Codul	CMD	DRG
38456-15	05	F09A, F09B	38466-00	13	N11A, N11B	38487-00	05	F03Z, F04A, F04B
	15	P02Z		04	E02A, E02B, E02C		15	P02Z
38456-16	05	F09A, F09B	38470-00	05	F21A, F21B	38488-00	05	F03Z, F04A, F04B
	15	P02Z		10	K09Z		15	P02Z
38456-17	05	F09A, F09B	38473-00	17	R01A, R01B, R02A, R02B	38488-01	05	F03Z, F04A, F04B
	15	P02Z		21	W04Z, X06A, X06B		15	P02Z
38456-18	05	F09A, F09B	38475-00	05	F18Z	38488-02	05	F03Z, F04A, F04B
	15	P02Z		21	W04Z, X06A, X06B		15	P02Z
38456-19	05	F09A, F09B	38477-00	05	F18Z	38488-03	05	F03Z, F04A, F04B
	15	P02Z		21	W04Z, X06A, X06B		15	P02Z
38456-20	21	X06A, X06B	38477-01	05	F07A, F07B, F09A, F09B	38488-04	05	F03Z, F04A, F04B
	03	D12Z		15	P02Z		15	P02Z
38457-00	06	G03A, G03B, G03C	38480-00	05	F07A, F07B, F09A, F09B	38488-05	05	F03Z, F04A, F04B
	17	R01A, R01B, R02A, R02B		15	P02Z		15	P02Z
38457-01	21	W04Z, X06A, X06B	38480-01	05	F03Z, F04A, F04B	38488-06	05	F03Z, F04A, F04B
	22	Y01Z, Y03Z		15	P02Z		15	P02Z
38458-00	04	E01A, E01B	38480-02	05	F07A, F07B, F09A, F09B	38488-07	05	F03Z, F04A, F04B
	08	I12A, I12B, I12C, I28A, I28B		15	P02Z		15	P02Z
38460-00	04	E01A, E01B	38481-00	05	F07A, F07B, F09A, F09B	38489-00	05	F03Z, F04A, F04B
	08	I12A, I12B, I12C, I28A, I28B		15	P02Z		15	P02Z
38464-00	04	E02A, E02B, E02C	38481-01	05	F03Z, F04A, F04B	38489-01	05	F03Z, F04A, F04B
	08	I12A, I12B, I12C, I23Z		15	P02Z		15	P02Z
38485-00	21	W04Z, X06A, X06B	38481-02	05	F03Z, F04A, F04B	38489-02	05	F03Z, F04A, F04B
	01	B06A, B06B, B07A, B07B		15	P02Z		15	P02Z
38485-01	03	D12Z	38483-00	05	F03Z, F04A, F04B	38489-03	05	F03Z, F04A, F04B
	04	E02A, E02B, E02C		15	P02Z		15	P02Z
38493-00	05	F21A, F21B	38485-00	05	F03Z, F04A, F04B	38490-00	05	F07A, F07B, F09A, F09B
	06	G12A, G12B		05	F03Z, F04A, F04B		15	P02Z
38497-00	07	H06Z	38485-01	05	F03Z, F04A, F04B	38493-00	21	X06A, X06B
	08	I12A, I12B, I12C, I28A, I28B		05	F07A, F07B, F09A, F09B		05	F07A, F07B, F09A, F09B
38497-00	09	J08A, J08B, J12A, J12B, J12C, J13A, J13B	38485-01	15	P02Z	38497-00	15	P02Z
	10	K01Z, K09Z		05	F03Z, F04A, F04B		05	F05A, F05B, F06A, F06B
	11	L09A, L09B, L09C		15	P02Z		15	P02Z

Anexa B Codul procedurilor/CMD/Index DRG

Codul	CMD	DRG	Codul	CMD	DRG	Codul	CMD	DRG
38497-01	05	F05A, F05B, F06A, F06B	38503-04	05	F05A, F05B, F06A, F06B	38524-03	05	F01A, F01B
	15	P02Z		15	P02Z		38550-00	04
38497-02	05	F05A, F05B, F06A, F06B	38505-00	05	F07A, F07B, F09A, F09B	38550-00	05	F07A, F07B, F14A, F14B, F14C
	15	P02Z		15	P02Z		10	K09Z
38497-03	05	F05A, F05B, F06A, F06B	38507-00	05	F07A, F07B, F09A, F09B	38550-01	21	W04Z, X06A, X06B
	15	P02Z		15	P02Z		04	E01A, E01B
38497-04	05	F05A, F05B, F06A, F06B	38508-00	05	F07A, F07B, F09A, F09B	38550-01	05	F07A, F07B, F09A, F09B
	15	P02Z		15	P02Z		06	G03A, G03B, G03C
38497-05	05	F05A, F05B, F06A, F06B	38509-00	05	F07A, F07B, F09A, F09B	38553-00	21	W04Z, X06A, X06B
	15	P02Z		15	P02Z		05	F03Z, F04A, F04B
38497-06	05	F05A, F05B, F06A, F06B	38512-00	05	F07A, F07B, F09A, F09B	38553-01	15	P02Z
	15	P02Z		15	P02Z		05	F03Z, F04A, F04B
38497-07	05	F05A, F05B, F06A, F06B	38515-00	05	F07A, F07B, F09A, F09B	38553-01	15	P02Z
	15	P02Z		15	P02Z		38553-02	04
38500-00	05	F05A, F05B, F06A, F06B	38518-00	05	F07A, F07B, F09A, F09B	38553-01	05	F07A, F07B, F09A, F09B
	15	P02Z		15	P02Z		06	G03A, G03B, G03C
38500-01	05	F05A, F05B, F06A, F06B	38521-01	05	F02Z	38553-03	21	W04Z, X06A, X06B
	15	P02Z		15	P02Z		04	E01A, E01B
38500-02	05	F05A, F05B, F06A, F06B	38521-02	05	F02Z	38553-03	05	F07A, F07B, F09A, F09B
	15	P02Z		05	F02Z		06	G03A, G03B, G03C
38500-03	05	F05A, F05B, F06A, F06B	38521-03	05	F02Z	38556-00	21	W04Z, X06A, X06B
	15	P02Z		05	F18Z		05	F03Z, F04A, F04B
38500-04	05	F05A, F05B, F06A, F06B	38521-04	05	F18Z	38556-00	15	P02Z
	15	P02Z		21	W04Z, X06A, X06B		05	F03Z, F04A, F04B
38503-00	05	F05A, F05B, F06A, F06B	38521-05	05	F02Z	38556-01	15	P02Z
	15	P02Z		05	F02Z		05	F03Z, F04A, F04B
38503-01	05	F05A, F05B, F06A, F06B	38521-06	05	F02Z	38556-02	15	P02Z
	15	P02Z		04	E01A, E01B		04	E01A, E01B
38503-02	05	F05A, F05B, F06A, F06B	38521-07	05	F07A, F07B, F09A, F09B	38556-02	05	F07A, F07B, F09A, F09B
	15	P02Z		15	P02Z		06	G03A, G03B, G03C
38503-03	05	F05A, F05B, F06A, F06B	38521-08	05	F18Z	38556-02	21	W04Z, X06A, X06B
	15	P02Z		05	F18Z		21	W04Z, X06A, X06B
38503-01	05	F05A, F05B, F06A, F06B	38521-09	05	F18Z	38556-03	04	E01A, E01B
	15	P02Z		05	F18Z		05	F07A, F07B, F09A, F09B
38503-02	05	F05A, F05B, F06A, F06B	38521-10	05	F02Z	38556-03	06	G03A, G03B, G03C
	15	P02Z		21	W04Z, X06A, X06B		21	W04Z, X06A, X06B
38503-03	05	F05A, F05B, F06A, F06B	38524-00	05	F01A, F01B	38559-00	04	E01A, E01B
	15	P02Z		05	F07A, F07B, F09A, F09B		05	F07A, F07B, F14A, F14B, F14C
38503-03	05	F05A, F05B, F06A, F06B	38524-01	15	P02Z	38559-00	10	K09Z
	15	P02Z		05	F01A, F01B			
38503-03	05	F05A, F05B, F06A, F06B	38524-02	05	F01A, F01B			
	15	P02Z						

Anexa B Codul procedurilor/CMD/Index DRG

Codul	CMD	DRG	Codul	CMD	DRG	Codul	CMD	DRG	
38559-01	21	W04Z, X06A, X06B	38571-00	05	F07A, F07B, F09A, F09B	38640-00	21	X06A, X06B	
	04	E01A, E01B		06	G03A, G03B, G03C		04	E01A, E01B	
	05	F07A, F07B, F09A, F09B		21	W04Z, X06A, X06B		05	F04A, F07A, F07B, F09A, F09B	
38562-00	06	G03A, G03B, G03C	38571-01	05	F07A, F07B, F09A, F09B	38647-00	15	P02Z	
	21	W04Z, X06A, X06B		04	E01A, E01B		04	E02A, E02B, E02C	
	05	F03Z, F04A, F04B		05	F07A, F07B, F09A, F09B		08	I12A, I12B, I12C, I23Z	
38562-01	15	P02Z	38572-00	06	G03A, G03B, G03C	38650-00	09	J11Z, J12A, J12B, J12C, J13A, J13B	
	05	F03Z, F04A, F04B		21	W04Z, X06A, X06B		10	K09Z	
38562-02	04	E01A, E01B	38600-00†	04	E01A, E01B	38650-01	17	R01A, R01B, R02A, R02B	
	05	F07A, F07B, F09A, F09B		05	F07A, F07B, F14A, F14B, F14C		21	W04Z, X06A, X06B	
38562-03	06	G03A, G03B, G03C	38603-00†	05	F07A, F07B	38650-02	05	F07A, F07B, F09A, F09B	
	21	W04Z, X06A, X06B		38606-00	05		F07A, F07B	15	P02Z
	04	E01A, E01B			05		F07A, F07B, F09A, F09B	21	W04Z, X06A, X06B
38565-00	05	F07A, F07B, F09A, F09B	38609-00	05	F07A, F07B, F09A, F09B	38650-03	05	F07A, F07B, F09A, F09B	
	06	G03A, G03B, G03C		38612-00	05		F07A, F07B, F09A, F09B	15	P02Z
	21	W04Z, X06A, X06B			38613-00		05	F07A, F07B, F09A, F09B	05
38565-01	15	P02Z	38615-00	05		F07A, F07B, F09A, F09B	38653-00	15	P02Z
	04	E01A, E01B		38615-01	05	F07A, F07B, F09A, F09B		21	W04Z, X06A, X06B
38565-02	05	F07A, F07B, F14A, F14B, F14C	38618-00		15	P02Z	38653-01	05	F07A, F07B
	10	K09Z		38621-00	05	F07A, F07B, F09A, F09B		15	P02Z
	21	W04Z, X06A, X06B			38621-01	05		F07A, F07B, F09A, F09B	04
38565-03	04	E01A, E01B	38624-00	05		F07A, F07B, F09A, F09B	38653-02	05	F07A, F07B
	05	F07A, F07B, F09A, F09B		38627-00	05	F07A, F07B, F09A, F09B		15	P02Z
	06	G03A, G03B, G03C			04	E01A, E01B		04	E01A, E01B
38568-00	21	W04Z, X06A, X06B	38627-01†	05	F07A, F07B, F09A, F09B	38653-03	05	F07A, F07B	
	04	E01A, E01B		38627-02†	05		F07A, F07B, F09A, F09B	15	P02Z
	05	F07A, F07B, F14A, F14B, F14C			09		J11Z	05	F07A, F07B
38568-01	10	K09Z	38637-00	09	J11Z	38653-04	15	P02Z	
	21	W04Z, X06A, X06B		38637-00	05		F05A, F06A, F07A, F07B, F09A, F09B	05	F07A, F07B
	04	E01A, E01B			15		P02Z	05	F07A, F07B

Anexa B Codul procedurilor/CMD/Index DRG

Codul	CMD	DRG	Codul	CMD	DRG	Codul	CMD	DRG	
38653-06	15	P02Z	38700-02	05	F19Z	38745-00	05	F07A, F07B, F09A, F09B	
	05	F07A, F07B	38700-03	05	F19Z		15	P02Z	
38653-07	15	P02Z	38706-00	05	F07A, F07B, F09A, F09B	38748-00	05	F07A, F07B, F09A, F09B	
	05	F07A, F07B		15	P02Z		15	P02Z	
38653-08	15	P02Z	38706-01	05	F07A, F07B, F09A, F09B	38748-01	05	F07A, F07B, F09A, F09B	
	05	F07A, F07B		15	P02Z		15	P02Z	
38656-01	15	P02Z	38712-00	05	F07A, F07B, F09A, F09B	38751-00	05	F19Z	
	21	X06A, X06B		05	F07A, F07B, F09A, F09B		38751-02	05	F07A, F07B, F09A, F09B
	03	D12Z	38715-00	15	P02Z	15		P02Z	
	04	E01A, E01B		04	E01A, E01B	38754-00	05	F07A, F07B, F09A, F09B	
	05	F21A, F21B	05	F07A, F07B, F09A, F09B	05		F07A, F07B, F09A, F09B		
	06	G12A, G12B	38715-01	06	G03A, G03B, G03C	15	P02Z		
	07	H06Z		21	W04Z, X06A, X06B	38754-01	05	F07A, F07B, F09A, F09B	
	08	I12A, I12B, I12C, I28A, I28B	04	E02A, E02B, E02C	15		P02Z		
	09	J11Z, J12A, J12B, J12C, J13A, J13B	38715-02	05	F07A, F07B, F14A, F14B, F14C	38757-00	05	F07A, F07B, F09A, F09B	
	10	K01Z, K09Z		10	K09Z		15	P02Z	
38670-00	11	L09A, L09B, L09C	38721-01	04	E02A, E02B, E02C	38757-01	05	F07A, F07B, F09A, F09B	
	12	M06A, M06B		05	F07A, F07B, F14A, F14B, F14C		15	P02Z	
	13	N11A, N11B	38727-00	10	K09Z	38757-02	05	F07A, F07B, F09A, F09B	
	17	R01A, R01B, R02A, R02B		04	E02A, E02B, E02C		15	P02Z	
	21	W04Z, X06A, X06B	38727-01	05	F07A, F07B, F09A, F09B	38760-00	05	F07A, F07B, F09A, F09B	
	05	F07A, F07B, F09A, F09B		10	K09Z		15	P02Z	
	38673-00	15	P02Z	38727-00	04	E02A, E02B, E02C	38760-01	05	F07A, F07B, F09A, F09B
		05	F07A, F07B, F09A, F09B		05	F07A, F07B, F14A, F14B, F14C		05	F07A, F07B, F09A, F09B
	38673-01	15	P02Z	38727-01	10	K09Z	38760-02	15	P02Z
		05	F07A, F07B, F09A, F09B		04	E02A, E02B, E02C		05	F07A, F07B, F09A, F09B
38677-00	15	P02Z	38733-00	05	F07A, F07B, F14A, F14B, F14C	38763-00	15	P02Z	
	05	F07A, F07B, F09A, F09B		21	W04Z		05	F07A, F07B, F09A, F09B	
38680-00	15	P02Z	38733-01	05	F07A, F07B, F09A, F09B	38763-01	15	P02Z	
	05	F07A, F07B, F09A, F09B		05	F07A, F07B, F09A, F09B		05	F07A, F07B, F09A, F09B	
38700-00	15	P02Z	38739-00	05	F19Z	38766-00	15	P02Z	
	05	F19Z	38742-00	05	F19Z		05	F07A, F07B, F09A, F09B	
38700-01	04	E01A, E01B	38742-02	05	F07A, F07B, F09A, F09B	38766-01	15	P02Z	
	05	F07A, F07B, F09A, F09B		15	P02Z		05	F07A, F07B, F09A, F09B	
	06	G03A, G03B, G03C							

Anexa B Codul procedurilor/CMD/Index DRG

Codul	CMD	DRG	Codul	CMD	DRG	Codul	CMD	DRG
39012-00	15	P02Z	39121-00	01	B03A, B03B	39128-00	11	L09A, L09B, L09C
	01	B02A, B02B, B02C		07	H06Z		12	M06A, M06B
	03	D02A, D02B, D02C		17	R01A, R01B, R02A, R02B		13	N11A, N11B
39015-00	17	R01A, R01B, R02A, R02B	39124-00	21	W04Z, X06A, X06B	39128-00	21	W04Z, X04A, X04B, X05Z, X06A, X06B
	21	W01Z, X06A, X06B		01	B03A, B03B		22	Y01Z, Y03Z
	01	B02A, B02B, B02C		07	H06Z		01	B06A, B06B, B07A, B07B
39015-01	17	R01A, R01B, R02A, R02B	39124-01	17	R01A, R01B, R02A, R02B	39128-00	04	E02A, E02B, E02C
	21	W04Z, X06A, X06B		21	W04Z, X06A, X06B		06	G12A, G12B
	01	B02A, B02B, B02C		01	B03A, B03B		07	H06Z
39015-02	17	R01A, R01B, R02A, R02B	39124-02	07	H06Z	39128-00	08	I12A, I12B, I12C, I28A, I28B
	21	W01Z, X06A, X06B		17	R01A, R01B, R02A, R02B		09	J11Z, J12A, J12B, J12C, J13A, J13B
	01	B02A, B02B, B02C		21	W04Z, X06A, X06B		10	K09Z
39106-00	08	I12A, I12B, I12C, I15Z	39125-01	01	B03A, B03B	39130-00	11	L09A, L09B, L09C
	17	R01A, R01B, R02A, R02B		07	H06Z		12	M06A, M06B
	21	W01Z		17	R01A, R01B, R02A, R02B		13	N11A, N11B
39109-00	01	B06A, B06B, B07A, B07B	39126-00	21	W04Z, X06A, X06B	39130-00	21	W04Z, X04A, X04B, X05Z, X06A, X06B
	03	D12Z		01	B03A, B03B		22	Y01Z, Y03Z
	21	W04Z, X06A, X06B		08	I10A, I10B		01	B03A, B03B
39109-01	01	B06A, B06B, B07A, B07B	39126-01	17	R01A, R01B, R02A, R02B	39130-01	08	I10A, I10B
	03	D12Z		21	W04Z, X06A, X06B		11	L09A, L09B, L09C
	21	W04Z, X06A, X06B		01	B03A, B03B		12	M06A, M06B
39112-00	01	B02A, B02B, B02C	39127-00	08	I10A, I10B	39130-01	13	N11A, N11B
	03	D02A, D02B, D02C		17	R01A, R01B, R02A, R02B		17	R01A, R01B, R02A, R02B
	21	W01Z, X06A, X06B		21	W04Z, X06A, X06B		21	W04Z, X06A, X06B
39115-00	01	B06A, B06B, B07A, B07B	39127-00	01	B06A, B06B, B07A, B07B	39133-00	01	B03A, B03B
	03	D12Z		04	E02A, E02B, E02C		08	I10A, I10B
	08	I12A, I12B, I12C, I28A, I28B		06	G12A, G12B		11	L09A, L09B, L09C
39115-00	21	W04Z, X06A, X06B	39127-00	07	H06Z	39133-00	12	M06A, M06B
	01	B02A, B02B, B02C		08	I12A, I12B, I12C, I28A, I28B		13	N11A, N11B
	03	D02A, D02B, D02C		09	J11Z, J12A, J12B, J12C, J13A, J13B		17	R01A, R01B, R02A, R02B
39115-00	21	W04Z, X06A, X06B	39127-00	04	E02A, E02B, E02C	39133-00	21	W04Z, X06A, X06B
	01	B02A, B02B, B02C		06	G12A, G12B		01	B03A, B03B
	03	D02A, D02B, D02C		07	H06Z		08	I10A, I10B
39115-00	21	W04Z, X06A, X06B	39127-00	08	I12A, I12B, I12C, I28A, I28B	39133-00	11	L09A, L09B, L09C
	01	B02A, B02B, B02C		09	J11Z, J12A, J12B, J12C, J13A, J13B		12	M06A, M06B
	03	D02A, D02B, D02C		10	K09Z		13	N11A, N11B

Anexa B Codul procedurilor/CMD/Index DRG

Codul	CMD	DRG	Codul	CMD	DRG	Codul	CMD	DRG
39134-00	21	W04Z, X06A, X06B	39309-00	21	W04Z, X04A, X04B, X05Z, X06A, X06B	39324-02	03	D12Z
	01	B03A, B03B		01	B06A, B06B, B07A, B07B		08	I12A, I12B, I12C, I28A, I28B
	08	I10A, I10B		03	D12Z		21	W04Z, X04A, X04B, X05Z, X06A, X06B
	11	L09A, L09B, L09C		21	W04Z, X04A, X04B, X05Z, X06A, X06B		01	B06A, B06B, B07A, B07B
	12	M06A, M06B		01	B06A, B06B, B07A, B07B		03	D12Z
39136-00	13	N11A, N11B	39312-00	03	D12Z	39327-00	08	I12A, I12B, I12C, I28A, I28B
	17	R01A, R01B, R02A, R02B		08	I12A, I12B, I12C, I28A, I28B		21	W04Z, X04A, X04B, X05Z, X06A, X06B
	21	W04Z, X06A, X06B		21	W04Z, X04A, X04B, X05Z, X06A, X06B		01	B06A, B06B, B07A, B07B
	01	B03A, B03B		01	B06A, B06B, B07A, B07B		03	D12Z
	08	I10A, I10B		21	W04Z, X04A, X04B, X05Z, X06A, X06B		08	I12A, I12B, I12C, I28A, I28B
39139-00	11	L09A, L09B, L09C	39315-00	01	B06A, B06B, B07A, B07B	39327-01	21	W04Z, X04A, X04B, X05Z, X06A, X06B
	12	M06A, M06B		01	B06A, B06B, B07A, B07B		01	B06A, B06B, B07A, B07B
	13	N11A, N11B		21	W04Z, X04A, X04B, X05Z, X06A, X06B		03	D12Z
	21	W04Z, X06A, X06B		01	B06A, B06B, B07A, B07B		08	I12A, I12B, I12C, I28A, I28B
	01	B03A, B03B		01	B06A, B06B, B07A, B07B		21	W04Z, X04A, X04B, X05Z, X06A, X06B
39139-01	08	I10A, I10B	39318-00	21	W04Z, X04A, X04B, X05Z, X06A, X06B	39327-02	01	B06A, B06B, B07A, B07B
	11	L09A, L09B, L09C		01	B06A, B06B, B07A, B07B		03	D12Z
	12	M06A, M06B		21	W04Z, X04A, X04B, X05Z, X06A, X06B		08	I12A, I12B, I12C, I28A, I28B
	13	N11A, N11B		01	B06A, B06B, B07A, B07B		21	W04Z, X04A, X04B, X05Z, X06A, X06B
	17	R01A, R01B, R02A, R02B		01	B06A, B06B, B07A, B07B		01	B06A, B06B, B07A, B07B
39300-00	21	W04Z, X06A, X06B	39321-00	03	D04A, D04B	39330-00	03	D12Z
	01	B03A, B03B		08	I12A, I12B, I12C, I28A, I28B		08	I12A, I12B, I12C, I28A, I28B
	08	I10A, I10B		21	W04Z, X04A, X04B, X05Z, X06A, X06B		21	W04Z, X04A, X04B, X05Z, X06A, X06B
	11	L09A, L09B, L09C		01	B06A, B06B, B07A, B07B		01	B06A, B06B, B07A, B07B
	12	M06A, M06B		03	D12Z		03	D12Z
39303-00	13	N11A, N11B	39323-00	08	I12A, I12B, I12C, I28A, I28B	39330-01	08	I12A, I12B, I12C, I28A, I28B
	17	R01A, R01B, R02A, R02B		01	B06A, B06B, B07A, B07B		21	W04Z, X04A, X04B, X05Z, X06A, X06B
	21	W04Z, X06A, X06B		03	D12Z		01	B06A, B06B, B07A, B07B
	01	B06A, B06B, B07A, B07B		08	I12A, I12B, I12C, I28A, I28B		08	I12A, I12B, I12C, I20Z
	03	D12Z		21	W04Z, X04A, X04B, X05Z, X06A, X06B		21	W04Z, X04A, X04B
39306-00	21	W04Z, X04A, X04B, X05Z, X06A, X06B	39323-01	01	B06A, B06B, B07A, B07B	39331-00	01	B05Z
	01	B06A, B06B, B07A, B07B		03	D12Z		08	I30Z
	03	D12Z		08	I12A, I12B, I12C, I28A, I28B		21	W04Z, X05Z
	21	W04Z, X04A, X04B, X05Z, X06A, X06B		21	W04Z, X04A, X04B, X05Z, X06A, X06B		01	B05Z
	01	B06A, B06B, B07A, B07B		01	B06A, B06B, B07A, B07B		01	B05Z

Anexa B Codul procedurilor/CMD/Index DRG

Codul	CMD	DRG	Codul	CMD	DRG	Codul	CMD	DRG	
39333-00	08	I30Z	39609-00	21	W01Z, X06A, X06B	39658-00	01	B02A, B02B, B02C	
	10	K09Z		01	B02A, B02B, B02C		08	I12A, I12B, I12C, I15Z	
	21	W04Z, X05Z		08	I12A, I12B, I12C, I15Z		21	W01Z, X06A, X06B	
	01	B06A, B06B, B07A, B07B		21	W01Z, X06A, X06B		39658-01	01	B02A, B02B, B02C
	03	D12Z		01	B02A, B02B, B02C			08	I12A, I12B, I12C, I15Z
39500-00	08	I12A, I12B, I12C, I28A, I28B	39609-01	08	I12A, I12B, I12C, I15Z	39660-00	21	W01Z, X06A, X06B	
	21	W04Z, X04A, X04B, X05Z, X06A, X06B		21	W01Z, X06A, X06B		01	B02A, B02B, B02C	
	01	B02A, B02B, B02C		39609-02	01		B02A, B02B, B02C	08	I12A, I12B, I12C, I15Z
	03	D02A, D02B, D02C			08		I12A, I12B, I12C, I15Z	21	W01Z, X06A, X06B
	17	R01A, R01B, R02A, R02B		39612-00	21		W01Z, X06A, X06B	39660-01	01
21	W01Z, X06A, X06B	01	B02A, B02B, B02C		08	I12A, I12B, I12C, I15Z			
39503-00	01	B06A, B06B, B07A, B07B	08		I12A, I12B, I12C, I15Z	39660-02	21	W01Z, X06A, X06B	
	03	D12Z	21		W01Z, X06A, X06B		01	B02A, B02B, B02C	
39503-01	21	W04Z, X06A, X06B	39612-01		01	B02A, B02B, B02C	39660-03	08	I12A, I12B, I12C, I15Z
	01	B06A, B06B, B07A, B07B		08	I12A, I12B, I12C, I15Z	21		W01Z, X06A, X06B	
	03	D12Z		21	W01Z, X06A, X06B	01		B02A, B02B, B02C	
39600-00	21	W04Z, X06A, X06B	39615-00	01	B02A, B02B, B02C	39662-00	08	I12A, I12B, I12C, I15Z	
	01	B02A, B02B, B02C		21	W01Z, X06A, X06B		21	W01Z, X06A, X06B	
	03	D02A, D02B, D02C		39615-01	01		B02A, B02B, B02C	01	B02A, B02B, B02C
	17	R01A, R01B, R02A, R02B			21		W01Z, X06A, X06B	08	I12A, I12B, I12C, I15Z
39603-00	21	W01Z, X06A, X06B	39640-00	01	B02A, B02B, B02C	39662-01	21	W01Z, X06A, X06B	
	01	B02A, B02B, B02C		08	I12A, I12B, I12C, I15Z		01	B02A, B02B, B02C	
	03	D02A, D02B, D02C		39642-00	21		W01Z, X06A, X06B	08	I12A, I12B, I12C, I15Z
	17	R01A, R01B, R02A, R02B			01		B02A, B02B, B02C	21	W01Z, X06A, X06B
39603-01	21	W01Z, X06A, X06B	39646-00	08	I12A, I12B, I12C, I15Z	39662-02	01	B02A, B02B, B02C	
	01	B02A, B02B, B02C		21	W01Z, X06A, X06B		08	I12A, I12B, I12C, I15Z	
	03	D02A, D02B, D02C		39650-00	01		B02A, B02B, B02C	21	W01Z, X06A, X06B
	17	R01A, R01B, R02A, R02B			01		B02A, B02B, B02C	08	I12A, I12B, I12C, I15Z
39606-00	21	W01Z, X06A, X06B	39653-00	21	W01Z, X06A, X06B	39700-00	01	B02A, B02B, B02C	
	01	B02A, B02B, B02C		01	B02A, B02B, B02C		08	I12A, I12B, I12C, I15Z	
	08	I12A, I12B, I12C, I15Z		08	I12A, I12B, I12C, I15Z		21	W01Z, X06A, X06B	
39606-01	21	W01Z, X06A, X06B	39653-00	21	W01Z, X06A, X06B	39700-00	01	B02A, B02B, B02C	
	01	B02A, B02B, B02C		01	B02A, B02B, B02C		08	I12A, I12B, I12C, I23Z	
	08	I12A, I12B, I12C, I15Z		08	I12A, I12B, I12C, I15Z		17	R01A, R01B, R02A, R02B	
				21	W01Z, X06A, X06B			21	W01Z

Anexa B Codul procedurilor/CMD/Index DRG

Codul	CMD	DRG	Codul	CMD	DRG	Codul	CMD	DRG
39703-00	01	B02A, B02B, B02C	39715-00	17	R01A, R01B, R02A, R02B	39906-00	17	R01A, R01B, R02A, R02B
39703-01	01	B02A, B02B, B02C		01	B02A, B02B, B02C		21	W01Z, X06A, X06B
39703-02	03	D02A, D02B, D02C	39715-01	10	K02Z	40000-00	01	B02A, B02B, B02C
	17	R01A, R01B, R02A, R02B		01	B02A, B02B, B02C		08	I12A, I12B, I12C, I15Z
39706-00	01	B02A, B02B, B02C	39718-00	10	K02Z	40003-00	17	R01A, R01B, R02A, R02B
39706-01	17	R01A, R01B, R02A, R02B		01	B02A, B02B, B02C		21	W01Z, X06A, X06B
	39706-02	01	B02A, B02B, B02C	39721-00	21	X06A, X06B	40003-01	01
03		D02A, D02B, D02C	01		B02A, B02B, B02C	17		R01A, R01B, R02A, R02B
39709-00	17	R01A, R01B, R02A, R02B	39800-00	17	R01A, R01B, R02A, R02B	40003-02	21	W01Z, X06A, X06B
	21	W01Z, X06A, X06B		21	W01Z, X06A, X06B		01	B02A, B02B, B02C
39709-01	01	B02A, B02B, B02C	39800-01	01	B02A, B02B, B02C	40003-03	17	R01A, R01B, R02A, R02B
	17	R01A, R01B, R02A, R02B		05	F07A, F07B, F08A, F08B		21	W04Z, X06A, X06B
39709-02	21	X06A, X06B	39803-00	01	B02A, B02B, B02C	40003-04	01	B02A, B02B, B02C
	01	B02A, B02B, B02C		21	W04Z, X06A, X06B		17	R01A, R01B, R02A, R02B
39712-00	17	R01A, R01B, R02A, R02B	39806-00	01	B02A, B02B, B02C	40006-00	21	W04Z, X06A, X06B
	21	X06A, X06B		05	F07A, F07B, F14A, F14B, F14C		01	B02A, B02B, B02C
39712-01	01	B02A, B02B, B02C	39812-00	21	W01Z, X06A, X06B	40009-00	17	R01A, R01B, R02A, R02B
	17	R01A, R01B, R02A, R02B		01	B02A, B02B, B02C		21	W04Z, X06A, X06B
39712-02	21	X06A, X06B	39815-00	05	F07A, F07B, F08A, F08B	40009-01	01	B02A, B02B, B02C
	01	B02A, B02B, B02C		01	B02A, B02B, B02C		17	R01A, R01B, R02A, R02B
39712-03	17	R01A, R01B, R02A, R02B	39818-00	05	F07A, F07B, F14A, F14B, F14C	39900-00	21	W04Z, X06A, X06B
	21	X06A, X06B		01	B02A, B02B, B02C		03	D02A, D02B, D02C
39712-04	01	B02A, B02B, B02C	39821-00	21	X06A, X06B	39903-00	17	R01A, R01B, R02A, R02B
	01	B02A, B02B, B02C		01	B02A, B02B, B02C		21	W01Z, X06A, X06B
				03	D02A, D02B, D02C			

Anexa B Codul procedurilor/CMD/Index DRG

Codul	CMD	DRG	Codul	CMD	DRG	Codul	CMD	DRG
40009-02	01	B03A, B03B	40118-00	21	W01Z, X06A, X06B	40330-01	17	R01A, R01B, R02A, R02B
	08	I10A, I10B		01	B02A, B02B, B02C		21	W04Z, X06A, X06B
	17	R01A, R01B, R02A, R02B		08	I12A, I12B, I12C, I15Z		01	B03A, B03B
40009-03	21	W04Z, X06A, X06B	40300-00	21	W01Z, X06A, X06B	40331-00	08	I10A, I10B
	01	B02A, B02B, B02C		01	B03A, B03B		17	R01A, R01B, R02A, R02B
40009-04	21	W04Z, X06A, X06B	40300-01	08	I10A, I10B	40331-00	21	W04Z, X06A, X06B
	01	B02A, B02B, B02C		21	W04Z, X06A, X06B		01	B03A, B03B
40009-05	21	W04Z, X06A, X06B	40303-00	01	B03A, B03B	40332-00	08	I10A, I10B
	01	B03A, B03B		08	I10A, I10B		17	R01A, R01B, R02A, R02B
	08	I10A, I10B		21	W04Z, X06A, X06B		21	W04Z, X06A, X06B
40012-00	21	W04Z, X06A, X06B	40303-01	01	B03A, B03B	40332-00	01	B03A, B03B
	01	B02A, B02B, B02C		08	I10A, I10B		08	I06Z, I09A, I09B
	17	R01A, R01B, R02A, R02B		21	W04Z, X06A, X06B		17	R01A, R01B, R02A, R02B
40012-01	21	W01Z, X06A, X06B	40309-00	01	B03A, B03B	40333-00	21	W04Z, X06A, X06B
	01	B02A, B02B, B02C		08	I10A, I10B		01	B03A, B03B
	17	R01A, R01B, R02A, R02B		21	W04Z, X06A, X06B		08	I10A, I10B
40015-00	21	W01Z, X06A, X06B	40312-00	08	I10A, I10B	40333-01	21	W04Z, X06A, X06B
	01	B02A, B02B, B02C		17	R01A, R01B, R02A, R02B		01	B03A, B03B
	03	D02A, D02B, D02C		01	B03A, B03B		08	I10A, I10B
40100-00	17	R01A, R01B, R02A, R02B	40315-00	08	I10A, I10B	40334-00	21	W04Z, X06A, X06B
	21	W01Z, X06A, X06B		17	R01A, R01B, R02A, R02B		01	B03A, B03B
	01	B03A, B03B		01	B03A, B03B		08	I10A, I10B
40103-00	01	B03A, B03B	40316-00	08	I10A, I10B	40335-00	17	R01A, R01B, R02A, R02B
40106-00	01	B02A, B02B, B02C		17	R01A, R01B, R02A, R02B		21	W04Z, X06A, X06B
40106-00	03	D02A, D02B, D02C		08	I12A, I12B, I12C, I28A, I28B		40335-00	01
	17	R01A, R01B, R02A, R02B	21	W04Z, X06A, X06B	08	I06Z, I09A, I09B		
40106-01	21	W01Z, X06A, X06B	40318-00	01	B03A, B03B	40339-00	17	R01A, R01B, R02A, R02B
	01	B02A, B02B, B02C		01	B03A, B03B		21	W04Z, X06A, X06B
40109-00	01	B02A, B02B, B02C	40318-01	08	I10A, I10B	40339-00	01	B02A, B02B, B02C
	21	W01Z, X06A, X06B		17	R01A, R01B, R02A, R02B		08	I12A, I12B, I12C, I15Z
40112-00	01	B03A, B03B	40330-00	01	B03A, B03B	40342-00	17	R01A, R01B, R02A, R02B
	08	I10A, I10B		08	I10A, I10B		21	W01Z
	17	R01A, R01B, R02A, R02B		17	R01A, R01B, R02A, R02B		01	B03A, B03B
40115-00	21	W04Z, X06A, X06B	40330-00	01	B03A, B03B	40345-00	17	R01A, R01B, R02A, R02B
	01	B02A, B02B, B02C		08	I10A, I10B		01	B03A, B03B
	08	I12A, I12B, I12C, I15Z						

Anexa B Codul procedurilor/CMD/Index DRG

Codul	CMD	DRG	Codul	CMD	DRG	Codul	CMD	DRG	
40348-00	08	I10A, I10B	40706-00	17	R01A, R01B, R02A, R02B	41527-00	09	J10Z, J12A, J12B, J12C, J13A, J13B	
	17	R01A, R01B, R02A, R02B		01	B02A, B02B, B02C		21	W04Z, X06A, X06B	
	21	W04Z, X06A, X06B		17	R01A, R01B, R02A, R02B		22	Y01Z, Y03Z	
	01	B03A, B03B		21	W01Z, X06A, X06B		03	D09Z	
40351-00	08	I10A, I10B	40709-00	01	B02A, B02B, B02C	41530-00	21	X06A, X06B	
	17	R01A, R01B, R02A, R02B		17	R01A, R01B, R02A, R02B		03	D09Z	
	21	W04Z, X06A, X06B		21	W04Z, X06A, X06B		21	X06A, X06B	
	01	B03A, B03B		01	B02A, B02B, B02C		03	D09Z	
40600-00	08	I10A, I10B	40709-01	01	B02A, B02B, B02C	41533-01	03	D09Z	
	17	R01A, R01B, R02A, R02B		17	R01A, R01B, R02A, R02B		21	X06A, X06B	
	21	W04Z, X06A, X06B		01	B02A, B02B, B02C		03	D09Z	
	01	B02A, B02B, B02C		17	R01A, R01B, R02A, R02B		03	D09Z	
40600-01	08	I12A, I12B, I12C, I15Z	40712-00	01	B02A, B02B, B02C	41533-02	03	D09Z	
	21	W01Z, X06A, X06B		17	R01A, R01B, R02A, R02B		03	D09Z	
	01	B02A, B02B, B02C		21	W04Z, X06A, X06B		03	D09Z	
	08	I12A, I12B, I12C, I15Z		01	B02A, B02B, B02C		03	D09Z	
40600-02	21	W01Z, X06A, X06B	40712-01	01	B02A, B02B, B02C	41542-00	03	D09Z	
	01	B02A, B02B, B02C		17	R01A, R01B, R02A, R02B		21	X06A, X06B	
	08	I12A, I12B, I12C, I15Z		01	B02A, B02B, B02C		03	D06Z	
	17	R01A, R01B, R02A, R02B		17	R01A, R01B, R02A, R02B		03	D09Z	
40600-03	21	W01Z, X06A, X06B	40801-00	21	W01Z, X06A, X06B	41548-00	21	X06A, X06B	
	01	B02A, B02B, B02C		01	B02A, B02B, B02C		03	D06Z	
	08	I12A, I12B, I12C, I15Z		17	R01A, R01B, R02A, R02B		03	D09Z	
	21	W01Z, X06A, X06B		21	W01Z, X06A, X06B		03	D06Z	
40700-00	01	B02A, B02B, B02C	40803-00	01	B02A, B02B, B02C	41551-00	03	D06Z	
	08	I12A, I12B, I12C, I15Z		17	R01A, R01B, R02A, R02B		03	D06Z	
	21	W01Z, X06A, X06B		21	W01Z, X06A, X06B		03	D06Z	
	01	B02A, B02B, B02C		01	B02A, B02B, B02C		03	D06Z	
40703-00	08	I12A, I12B, I12C, I15Z	40903-00	17	R01A, R01B, R02A, R02B	41554-00	03	D06Z	
	21	W01Z, X06A, X06B		21	W01Z, X06A, X06B		03	D06Z	
	01	B02A, B02B, B02C		01	B02A, B02B, B02C		03	D06Z	
	17	R01A, R01B, R02A, R02B		17	R01A, R01B, R02A, R02B		03	D06Z	
40703-01	21	X06A, X06B	40903-01	21	W04Z, X06A, X06B	41557-00	03	D06Z	
	01	B02A, B02B, B02C		01	B02A, B02B, B02C		03	D02A, D02B, D02C	
	17	R01A, R01B, R02A, R02B		01	B02A, B02B, B02C		03	D09Z	
	21	X06A, X06B		17	R01A, R01B, R02A, R02B		03	D06Z	
40703-02	01	B02A, B02B, B02C	41512-00	03	D09Z	41560-00	03	D06Z	
	17	R01A, R01B, R02A, R02B		09	J10Z, J12A, J12B, J12C, J13A, J13B		03	D06Z	
	21	X06A, X06B		21	W04Z, X06A, X06B		03	D02A, D02B, D02C	
	01	B02A, B02B, B02C		22	Y01Z, Y03Z		03	D06Z	
40703-01	17	R01A, R01B, R02A, R02B	41518-00†	03	D12Z	41566-00	03	D06Z	
	21	X06A, X06B		41521-00	03		D09Z	03	D06Z
	01	B02A, B02B, B02C			09		J10Z, J12A, J12B, J12C, J13A, J13B	03	D06Z
	17	R01A, R01B, R02A, R02B			21		W04Z, X06A, X06B	01	B02A, B02B, B02C
21	W01Z, X06A, X06B	41521-01	22		Y01Z, Y03Z	03	D02A, D02B, D02C		
01	B02A, B02B, B02C		03	D09Z	21	W01Z, X06A, X06B			
17	R01A, R01B, R02A, R02B		41572-00	03	D09Z	03	D06Z		
21	W01Z, X06A, X06B			41575-00	01	B02A, B02B, B02C	01	B02A, B02B, B02C	

Anexa B Codul procedurilor/CMD/Index DRG

Codul	CMD	DRG	Codul	CMD	DRG	Codul	CMD	DRG	
41581-00	03	D02A, D02B, D02C	41599-00	21	W01Z, X06A, X06B	41671-02	04	E02A, E02B, E02C	
	17	R01A, R01B, R02A, R02B		01	B02A, B02B, B02C		08	I12A, I12B, I12C, I28A, I28B	
	01	B02A, B02B, B02C		03	D02A, D02B, D02C		09	J10Z, J12A, J12B, J12C, J13A, J13B	
	08	I12A, I12B, I12C, I15Z		21	W01Z, X06A, X06B		21	W04Z, X06A, X06B	
41584-00	21	W01Z, X06A, X06B	41602-00	03	D09Z	41671-02	22	Y01Z, Y03Z	
	01	B02A, B02B, B02C	41602-01	03	D09Z		03	D10Z	
41584-01	08	I12A, I12B, I12C, I15Z	41605-00	03	D09Z	41671-03	04	E02A, E02B, E02C	
	17	R01A, R01B, R02A, R02B	41608-00	03	D09Z		08	I12A, I12B, I12C, I28A, I28B	
	21	W01Z, X06A, X06B	41611-00	03	D09Z		09	J10Z, J12A, J12B, J12C, J13A, J13B	
	01	B02A, B02B, B02C	41614-00	03	D06Z		21	W04Z, X06A, X06B	
41587-00	08	I12A, I12B, I12C, I15Z	41614-01	03	D06Z	41672-00	22	Y01Z, Y03Z	
	17	R01A, R01B, R02A, R02B	41614-02	03	D06Z		03	D09Z	
	21	W01Z, X06A, X06B	41615-00	03	D06Z		04	E02A, E02B, E02C	
	01	B02A, B02B, B02C	41617-00	03	D01Z		21	W04Z, X06A, X06B	
41590-00	08	I12A, I12B, I12C, I15Z	41617-01	03	D09Z	41674-00	03	D10Z	
	17	R01A, R01B, R02A, R02B	41620-00	03	D09Z		04	E02A, E02B, E02C	
	21	W01Z, X06A, X06B	41623-00	03	D09Z		08	I12A, I12B, I12C, I28A, I28B	
	03	D06Z	41629-00	03	D09Z		09	J10Z, J12A, J12B, J12C, J13A, J13B	
41590-01	03	D09Z	41632-00	03	D13Z	41674-02	21	W04Z, X06A, X06B	
41593-00	01	B02A, B02B, B02C	41632-01	03	D13Z		41680-00	22	Y01Z, Y03Z
	03	D02A, D02B, D02C	41635-00	03	D09Z			03	D10Z
	17	R01A, R01B, R02A, R02B	41635-01	03	D09Z			04	E02A, E02B, E02C
	21	W01Z, X06A, X06B	41638-00	03	D09Z	03		D12Z	
41596-00	01	B02A, B02B, B02C	41638-01	03	D09Z	41686-00	06	G03A, G03B, G03C	
	03	D02A, D02B, D02C	41641-00	03	D09Z		03	D12Z	
	17	R01A, R01B, R02A, R02B	41644-00	03	D09Z		05	F21A, F21B	
	21	W01Z, X06A, X06B	41644-01	03	D09Z		21	W04Z, X06A, X06B	
41596-01	01	B02A, B02B, B02C	41671-00	03	D09Z	41686-01	03	D10Z	
	03	D02A, D02B, D02C	41671-01	03	D10Z		21	W04Z, X06A, X06B	
	17	R01A, R01B, R02A, R02B	41671-01	03	D10Z		03	D10Z	
	21	W01Z, X06A, X06B	41671-01	03	D10Z		21	W04Z, X06A, X06B	
41596-02	01	B02A, B02B, B02C	41671-01	03	D10Z	41689-00	03	D10Z	
	03	D02A, D02B, D02C	41671-01	03	D10Z		04	E02A, E02B, E02C	
	17	R01A, R01B, R02A, R02B	41671-01	03	D10Z		21	W04Z, X06A, X06B	
	21	W01Z, X06A, X06B	41671-01	03	D10Z		03	D10Z	
41596-02	01	B02A, B02B, B02C	41671-01	03	D10Z	41689-01	04	E02A, E02B, E02C	
	03	D02A, D02B, D02C	41671-01	03	D10Z		21	W04Z, X06A, X06B	
	17	R01A, R01B, R02A, R02B	41671-01	03	D10Z		03	D10Z	
	21	W01Z, X06A, X06B	41671-01	03	D10Z		04	E02A, E02B, E02C	

Anexa B Codul procedurilor/CMD/Index DRG

Codul	CMD	DRG	Codul	CMD	DRG	Codul	CMD	DRG	
41689-02	21	W04Z, X06A, X06B	41737-03	03	D06Z	41786-00	03	D03Z, D12Z	
	03	D10Z	41737-04	03	D06Z		04	E02A, E02B, E02C	
	04	E02A, E02B, E02C	41737-05	03	D06Z		21	W04Z, X06A, X06B	
41689-03	21	W04Z, X06A, X06B	41737-06	03	D06Z	41786-01	03	D03Z, D12Z	
	03	D10Z	41737-09	03	D06Z		04	E02A, E02B, E02C	
	04	E02A, E02B, E02C	41740-00	03	D06Z		21	W04Z, X06A, X06B	
41692-00	21	W04Z, X06A, X06B	41743-00	03	D06Z	41787-00	03	D14Z	
	03	D10Z	41746-00	03	D06Z		41787-01	03	D14Z
	04	E02A, E02B, E02C	41749-00	03	D06Z			41787-02	03
41692-01	21	W04Z, X06A, X06B	41752-00	03	D06Z	41789-00	03	D11Z	
	03	D10Z	41752-01	03	D06Z		04	E02A, E02B, E02C	
	04	E02A, E02B, E02C	41752-02	03	D06Z		41789-01	03	D11Z
21	W04Z, X06A, X06B	41752-03	03	D06Z	04	E02A, E02B, E02C			
41695-00	03	D10Z	41758-00	03	D12Z	41797-00	03	D11Z	
	04	E02A, E02B, E02C	41764-00‡	23	Z40Z		21	W04Z, X06A, X06B	
41707-00	03	D12Z	41764-02‡	23	Z40Z	41801-00	03	D11Z	
	05	F21A, F21B	41764-03‡	23	Z40Z		04	E02A, E02B, E02C	
	21	W04Z, X06A, X06B	41764-04‡	23	Z40Z		41804-00	03	D11Z
41710-00	03	D06Z	41767-00	03	D02A, D02B, D02C	41804-01		03	D12Z
41710-01	03	D06Z		06	G03A, G03B, G03C	41807-00	03	D11Z	
41713-00	03	D06Z	41770-00	03	D02A, D02B, D02C		41810-00	03	D14Z
41713-01	03	D06Z		06	G03A, G03B, G03C	41810-01	03	D14Z	
41716-03	03	D06Z	41770-01	03	D02A, D02B, D02C		41813-00	03	D09Z
41716-04	08	I12A, I12B, I12C, I28A, I28B		06	G03A, G03B, G03C	41813-01	04	E02A, E02B, E02C	
	03	D06Z	41773-00	03	D02A, D02B, D02C		03	D12Z	
41716-06	03	D06Z		06	G03A, G03B, G03C	41816-00‡	06	G03A, G03B, G03C	
41722-00	08	I12A, I12B, I12C, I28A, I28B	41776-00	03	D02A, D02B, D02C		06	G42A, G42B, G45A, G45B, G46A, G46B, G46C	
	03	D06Z	41776-01	03	D02A, D02B, D02C	10		K40Z	
	21	X06A, X06B		06	G03A, G03B, G03C	23	Z40Z		
41725-00	03	D12Z	41779-00	03	D02A, D02B, D02C	41819-00‡	06	G42A, G42B, G45A, G45B, G46A, G46B, G46C	
	05	F21A, F21B		21	W04Z, X06A, X06B		10	K40Z	
41731-00	21	W04Z, X06A, X06B	41779-01	03	D02A, D02B, D02C	41822-00‡	06	G42A, G42B, G45A, G45B, G46A, G46B, G46C	
	03	D06Z	41782-00	03	D02A, D02B, D02C		10	K40Z	
41731-01	03	D06Z		06	G03A, G03B, G03C	06	G42A, G42B, G45A, G45B, G46A, G46B, G46C		
41734-00	03	D06Z	41785-00	03	D02A, D02B, D02C		10	K40Z	
41737-00	03	D06Z		06	G03A, G03B, G03C	23	Z40Z		
41737-01	03	D06Z	41785-01	03	D02A, D02B, D02C				
41737-02	03	D06Z		06	G03A, G03B, G03C				

Anexa B Codul procedurilor/CMD/Index DRG

Codul	CMD	DRG	Codul	CMD	DRG	Codul	CMD	DRG	
41825-00†	06	G42A, G42B, G45A, G45B,	41867-00	04	E02A, E02B, E02C	41879-04	21	W04Z, X06A, X06B	
		G46A, G46B, G46C		03	D02A, D02B, D02C		03	D12Z	
	10	K40Z		04	E02A, E02B, E02C		04	E01A, E01B	
	23	Z40Z		21	W04Z, X06A, X06B		21	W04Z, X06A, X06B	
41828-00†	06	G42A, G42B, G45A, G45B,	41867-01	03	D02A, D02B, D02C	41879-06	22	Y01Z, Y03Z	
		G46A, G46B, G46C		04	E02A, E02B, E02C		03	D02A, D02B, D02C	
	10	K40Z		21	W04Z, X06A, X06B		04	E01A, E01B	
41831-00†	06	G42A, G42B, G45A, G45B,	41868-00	03	D12Z	41880-00†	21	W04Z, X06A, X06B	
		G46A, G46B, G46C		04	E02A, E02B, E02C		22	Y01Z, Y03Z	
	10	K40Z		21	W04Z, X06A, X06B		05	F40Z	
41832-00†	06	G42A, G42B, G45A, G45B,	41870-00†	03	D12Z	41883-00†	21	W01Z	
		G46A, G46B, G46C	41873-00	03	D12Z		22	Y01Z	
	10	K40Z	04	E02A, E02B, E02C	05		F40Z		
41834-00	03	D02A, D02B, D02C	41876-00	21	W04Z, X06A, X06B	41883-01	21	W01Z	
		04		E02A, E02B, E02C	03		D12Z	22	Y01Z
		21		W04Z, X06A, X06B	04		E02A, E02B, E02C	PRE	A06Z
41837-00	03	D02A, D02B, D02C	41876-01	21	W04Z, X06A, X06B	41883-02	21	W01Z	
		04		E02A, E02B, E02C	22		Y01Z, Y03Z	22	Y01Z
		21		W04Z, X06A, X06B	03		D12Z	PRE	A06Z
41840-00	03	D02A, D02B, D02C	41876-02	04	E02A, E02B, E02C	41884-00†	03	D12Z	
		04		E02A, E02B, E02C	21		W04Z, X06A, X06B	04	E02A, E02B, E02C
		21		W04Z, X06A, X06B	22		Y01Z, Y03Z	05	F21A, F21B
41843-00	03	D02A, D02B, D02C	41879-01	03	D12Z	41886-01	09	J11Z, J12A, J12B, J12C, J13A, J13B	
		04		E02A, E02B, E02C	04		E02A, E02B, E02C	21	W04Z, X06A, X06B
		21		W04Z, X06A, X06B	21		W04Z, X06A, X06B	22	Y01Z, Y03Z
41843-01	03	D02A, D02B, D02C	41879-02	22	Y01Z, Y03Z	41886-02	05	F40Z	
		06		G03A, G03B, G03C	03		D12Z	21	W01Z
	17	R01A, R01B, R02A, R02B		04	E02A, E02B, E02C		22	Y01Z	
	21	W04Z, X06A, X06B		21	W04Z, X06A, X06B		PRE	A06Z	
41849-00†	23	Z40Z	41879-03	03	D12Z	41889-00†	03	D09Z	
		04		E02A, E02B, E02C	04		E02A, E02B, E02C	04	E02A, E02B, E02C
41852-00	03	D09Z	41879-03	05	F21A, F21B	41889-01†	21	W04Z, X06A, X06B	
		04		E02A, E02B, E02C	09		J11Z, J12A, J12B, J12C, J13A, J13B	22	Y01Z, Y03Z
41855-00†	23	Z40Z	41879-03	21	W04Z, X06A, X06B	41889-01†	03	D12Z	
		04		E02A, E02B, E02C	22		Y01Z, Y03Z	04	E02A, E02B, E02C
41861-00	03	D09Z	41879-03	03	D12Z	41889-01†	21	W04Z, X06A, X06B	
		04		E02A, E02B, E02C	04		E01A, E01B	23	Z40Z
41864-00	03	D09Z		06	G03A, G03B, G03C	41889-01†	23	Z40Z	

Anexa B Codul procedurilor/CMD/Index DRG

Codul	CMD	DRG	Codul	CMD	DRG	Codul	CMD	DRG
41892-00	04	E02A, E02B, E02C		21	W04Z, X06A, X06B	42533-01	02	C01Z, C02Z
41892-01	04	E01A, E01B		22	Y01Z, Y03Z		08	I12A, I12B, I12C, I17Z
	21	W04Z, X06A, X06B	42518-03	02	C01Z, C02Z		21	W04Z, X06A, X06B
41895-00†	23	Z40Z		21	W04Z, X06A, X06B	42536-00	02	C01Z, C02Z
41895-01†	23	Z40Z		22	Y01Z, Y03Z		03	D04A, D04B
41898-00†	23	Z40Z	42521-00	02	C01Z, C02Z		08	I12A, I12B, I12C, I17Z
41898-01†	23	Z40Z		21	W04Z, X06A, X06B		21	W04Z, X06A, X06B
41901-00†	23	Z40Z		22	Y01Z, Y03Z		22	Y01Z, Y03Z
41907-00	03	D09Z	42521-01	02	C01Z, C02Z		02	C01Z, C02Z
	09	J10Z, J12A, J12B, J12C, J13A, J13B		21	W04Z, X06A, X06B	42536-01	02	C01Z, C02Z
	21	W04Z, X06A, X06B		22	Y01Z, Y03Z		03	D04A, D04B
	22	Y01Z, Y03Z	42521-02	02	C01Z, C02Z		08	I12A, I12B, I12C, I17Z
41910-00	03	D14Z		03	D12Z		21	W04Z, X06A, X06B
	21	W04Z, X06A, X06B		08	I12A, I12B, I12C, I17Z		22	Y01Z, Y03Z
42506-00	02	C01Z, C02Z		21	W04Z, X06A, X06B	42536-02	02	C01Z, C02Z
	21	W04Z, X06A, X06B		22	Y01Z, Y03Z		03	D04A, D04B
	22	Y01Z, Y03Z	42524-00	02	C01Z, C02Z		08	I12A, I12B, I12C, I17Z
42506-01	02	C01Z, C02Z		03	D12Z		21	W04Z, X06A, X06B
	21	W04Z, X06A, X06B		08	I12A, I12B, I12C, I17Z		22	Y01Z, Y03Z
	22	Y01Z, Y03Z		21	W04Z, X06A, X06B	42536-03	02	C01Z, C02Z
42509-00	02	C01Z, C02Z		22	Y01Z, Y03Z		03	D04A, D04B
	21	W04Z, X06A, X06B	42527-00	02	C01Z, C02Z		08	I12A, I12B, I12C, I17Z
	22	Y01Z, Y03Z		03	D12Z		21	W04Z, X06A, X06B
42510-00	02	C01Z, C02Z		08	I12A, I12B, I12C, I17Z		22	Y01Z, Y03Z
	21	W04Z, X06A, X06B		21	W04Z, X06A, X06B	42536-04	02	C01Z, C02Z
	22	Y01Z, Y03Z		22	Y01Z, Y03Z		03	D02A, D02B, D02C
42512-00	02	C01Z, C02Z	42530-00	02	C01Z, C02Z		08	I12A, I12B, I12C, I17Z
	21	W04Z, X06A, X06B		21	W04Z, X06A, X06B		21	W04Z, X06A, X06B
	22	Y01Z, Y03Z		22	Y01Z, Y03Z		22	Y01Z, Y03Z
42515-00	02	C01Z, C02Z	42530-01	02	C01Z, C02Z		22	Y01Z, Y03Z
	21	W04Z, X06A, X06B		21	W04Z, X06A, X06B	42536-05	02	C01Z, C02Z
	22	Y01Z, Y03Z	42530-02	02	C01Z, C02Z		03	D02A, D02B, D02C
42518-00	02	C01Z, C02Z		08	I12A, I12B, I12C, I17Z		21	W04Z, X06A, X06B
	21	W04Z, X06A, X06B		21	W04Z, X06A, X06B		22	Y01Z, Y03Z
	22	Y01Z, Y03Z		22	Y01Z, Y03Z	42539-00	02	C01Z, C02Z
42518-01	02	C01Z, C02Z	42533-00	02	C01Z, C02Z		21	W04Z, X06A, X06B
	21	W04Z, X06A, X06B		08	I12A, I12B, I12C, I17Z		22	Y01Z, Y03Z
	22	Y01Z, Y03Z		21	W04Z, X06A, X06B	42539-01	02	C01Z, C02Z
42518-02	02	C01Z, C02Z						

Anexa B Codul procedurilor/CMD/Index DRG

Codul	CMD	DRG	Codul	CMD	DRG	Codul	CMD	DRG	
42542-00	21	W04Z, X06A, X06B	42572-00	02	C01Z, C02Z	42587-02	02	C01Z, C14Z	
	02	C01Z, C02Z		08	I12A, I12B, I12C, I17Z		21	W04Z, X06A, X06B	
	21	W04Z, X06A, X06B		21	W04Z, X06A, X06B		42587-03	02	C01Z, C14Z
42542-01	22	Y01Z, Y03Z	42572-01	02	C01Z, C02Z	42587-04	21	W04Z, X06A, X06B	
	02	C01Z, C02Z		08	I12A, I12B, I12C, I17Z		02	C01Z, C14Z	
42543-00	21	W04Z, X06A, X06B	42573-00	21	W04Z, X06A, X06B	42587-05	21	W04Z, X06A, X06B	
	02	C01Z, C02Z		02	C01Z, C02Z		02	C01Z, C14Z	
42543-01	22	Y01Z, Y03Z	42574-00	21	W04Z, X06A, X06B	42590-00	21	W04Z, X06A, X06B	
	02	C01Z, C02Z		02	C01Z, C02Z		01	B06A, B06B, B07A, B07B	
	21	W04Z, X06A, X06B		22	Y01Z, Y03Z		02	C01Z, C11Z	
42545-00	02	C01Z, C02Z	42575-00	21	W04Z, X06A, X06B	42590-01	09	J10Z, J12A, J12B, J12C, J13A, J13B	
	10	K09Z		02	C01Z, C14Z		21	W04Z, X06A, X06B	
42545-01	21	W04Z, X06A, X06B	42578-00	09	J11Z, J12A, J12B, J12C, J13A, J13B	42593-00	22	Y01Z, Y03Z	
	02	C01Z, C02Z		10	K09Z		01	B06A, B06B, B07A, B07B	
42548-00	21	W04Z, X06A, X06B	42581-00	21	W04Z, X06A, X06B	42593-01	02	C01Z, C11Z	
	01	B02A, B02B, B02C		22	Y01Z, Y03Z		09	J10Z, J12A, J12B, J12C, J13A, J13B	
42551-00	17	R01A, R01B, R02A, R02B	42581-01	02	C01Z, C14Z	42596-00	21	W04Z, X06A, X06B	
	21	W01Z, X06A, X06B		02	C01Z, C14Z		22	Y01Z, Y03Z	
	02	C01Z, C12Z		21	W04Z, X06A, X06B		02	C01Z, C13Z	
42551-01	21	W04Z, X06A, X06B	42584-00	10	K09Z	42596-01	21	W04Z, X06A, X06B	
	02	C01Z, C12Z		02	C01Z, C14Z		02	C01Z, C13Z	
42551-02	21	W04Z, X06A, X06B	42587-00	22	Y01Z, Y03Z	42596-03	02	C01Z, C13Z	
	02	C01Z, C12Z		21	W04Z, X06A, X06B		02	C01Z, C13Z	
42554-00	21	W04Z, X06A, X06B	42587-01	21	W04Z, X06A, X06B	42599-00	03	D09Z	
	02	C01Z, C04Z		02	C01Z, C14Z		21	W04Z, X06A, X06B	
42557-00	22	Y01Z, Y03Z	42588-00	22	Y01Z, Y03Z	42602-00	02	C01Z, C13Z	
	02	C01Z, C04Z		01	B06A, B06B, B07A, B07B		42602-01	02	C01Z, C13Z
	21	W04Z, X06A, X06B		02	C01Z, C12Z		42605-00	02	C01Z, C13Z
42560-00	22	Y01Z, Y03Z	42588-01	21	W04Z, X06A, X06B	42605-01	09	J11Z, J12A, J12B, J12C, J13A, J13B	
	02	C01Z, C16A, C16B		22	Y01Z, Y03Z		21	W04Z, X06A, X06B	
42563-00	21	W04Z, X06A, X06B	42588-02	01	B06A, B06B, B07A, B07B	42605-01	21	W04Z, X06A, X06B	
	02	C01Z, C16A, C16B		02	C01Z, C12Z		02	C01Z, C13Z	
42566-00	21	W04Z, X06A, X06B	42588-03	09	J10Z, J12A, J12B, J12C, J13A, J13B	42605-01	02	C01Z, C13Z	
	21	W04Z, X06A, X06B		21	W04Z, X06A, X06B		02	C01Z, C13Z	
42569-00	02	C01Z, C03Z	42588-04	02	C01Z, C14Z	42605-01	09	J11Z, J12A, J12B, J12C, J13A, J13B	
	21	W04Z, X06A, X06B		21	W04Z, X06A, X06B		21	W04Z, X06A, X06B	
	02	C01Z, C03Z		02	C01Z, C14Z		02	C01Z, C13Z	
	21	W04Z, X06A, X06B		21	W04Z, X06A, X06B		03	D09Z	

Anexa B Codul procedurilor/CMD/Index DRG

Codul	CMD	DRG	Codul	CMD	DRG	Codul	CMD	DRG
42608-00	21	W04Z, X06A, X06B	42635-00	21	W04Z, X06A, X06B	42671-00	02	C01Z, C04Z
	02	C01Z, C05Z		02	C01Z, C12Z		21	W04Z, X06A, X06B
	03	D09Z		21	W04Z, X06A, X06B		02	C01Z, C04Z
42608-01	21	W04Z, X06A, X06B	42638-00	02	C01Z, C12Z	42671-01	21	W04Z, X06A, X06B
	02	C01Z, C05Z		21	W04Z, X06A, X06B		02	C01Z, C14Z
42614-00	21	W04Z, X06A, X06B	42641-00	02	C01Z, C12Z	42674-00	21	W04Z, X06A, X06B
	02	C01Z, C05Z		21	W04Z, X06A, X06B		02	C01Z, C14Z
	03	D09Z		02	C01Z, C12Z		21	W04Z, X06A, X06B
42614-01	21	W04Z, X06A, X06B	42641-01	02	C01Z, C12Z	42674-01	02	C01Z, C14Z
	02	C01Z, C13Z		21	W04Z, X06A, X06B		21	W04Z, X06A, X06B
42614-02	02	C01Z, C13Z	42644-00	02	C01Z, C14Z	42676-00	02	C01Z, C14Z
	03	D12Z		21	W04Z, X06A, X06B		02	C01Z, C14Z
	02	C01Z, C13Z		02	C01Z, C12Z		21	W04Z, X06A, X06B
42615-00	03	D09Z	42644-01	02	C01Z, C12Z	42677-00	02	C01Z, C14Z
	21	W04Z, X06A, X06B		21	W04Z, X06A, X06B		21	W04Z, X06A, X06B
	02	C01Z, C05Z		02	C01Z, C12Z		02	C01Z, C14Z
42615-01	03	D09Z	42644-02	02	C01Z, C12Z	42677-01	02	C01Z, C14Z
	21	W04Z, X06A, X06B		21	W04Z, X06A, X06B		21	W04Z, X06A, X06B
42615-02	02	C01Z, C05Z	42644-03	02	C01Z, C12Z	42680-00	02	C01Z, C14Z
	03	D09Z		21	W04Z, X06A, X06B		21	W04Z, X06A, X06B
	21	W04Z, X06A, X06B		02	C01Z, C12Z		02	C01Z, C14Z
42617-00	02	C01Z, C13Z	42644-04	02	C01Z, C12Z	42680-01	21	W04Z, X06A, X06B
	03	D12Z		02	C01Z, C12Z		02	C01Z, C14Z
42620-00	02	C01Z, C13Z	42644-05	21	W04Z, X06A, X06B	42683-00	21	W04Z, X06A, X06B
	21	W04Z, X06A, X06B		02	C01Z, C12Z		21	W04Z, X06A, X06B
	02	C01Z, C13Z		21	W04Z, X06A, X06B		02	C01Z, C12Z
42622-00	02	C01Z, C13Z	42647-00	02	C01Z, C12Z	42686-00	02	C01Z, C12Z
	21	W04Z, X06A, X06B		21	W04Z, X06A, X06B		02	C01Z, C12Z
42623-00	02	C01Z, C05Z	42650-00	02	C01Z, C14Z	42689-00	21	W04Z, X06A, X06B
	03	D09Z		21	W04Z, X06A, X06B		21	W04Z, X06A, X06B
	21	W04Z, X06A, X06B		02	C01Z, C12Z		02	C01Z, C12Z
42626-00	02	C01Z, C05Z	42653-00	02	C01Z, C04Z	42692-00	02	C01Z, C12Z
	03	D09Z		21	W04Z, X06A, X06B		21	W04Z, X06A, X06B
42629-00	21	W04Z, X06A, X06B	42653-01	02	C01Z, C04Z	42692-01	02	C01Z, C14Z
	02	C01Z, C05Z		21	W04Z, X06A, X06B		21	W04Z, X06A, X06B
	21	W04Z, X06A, X06B		02	C01Z, C04Z		21	W04Z, X06A, X06B
42632-00	02	C01Z, C12Z	42656-00	02	C01Z, C04Z	42695-00	02	C01Z, C12Z
	21	W04Z, X06A, X06B		21	W04Z, X06A, X06B		21	W04Z, X06A, X06B
42632-01	02	C01Z, C14Z	42659-00	02	C01Z, C04Z	42695-01	21	W04Z, X06A, X06B
	21	W04Z, X06A, X06B		21	W04Z, X06A, X06B		02	C01Z, C12Z
	02	C01Z, C14Z		02	C01Z, C04Z		21	W04Z, X06A, X06B
42632-02	02	C01Z, C14Z	42662-00	02	C01Z, C12Z	42698-00	21	W04Z, X06A, X06B
	21	W04Z, X06A, X06B		21	W04Z, X06A, X06B		02	C01Z, C16A, C16B
42632-01	02	C01Z, C14Z	42665-00	02	C01Z, C12Z	42698-01	10	K09Z
	21	W04Z, X06A, X06B		21	W04Z, X06A, X06B		02	C01Z, C16A, C16B
	02	C01Z, C14Z		02	C01Z, C12Z		02	C01Z, C16A, C16B
42632-02	02	C01Z, C14Z	42667-00	21	W04Z, X06A, X06B	42698-02	21	W04Z, X06A, X06B
	21	W04Z, X06A, X06B		02	C01Z, C12Z		02	C01Z, C16A, C16B
42632-02	02	C01Z, C14Z	42667-00	02	C01Z, C12Z	42698-03	02	C01Z, C16A, C16B
	21	W04Z, X06A, X06B		21	W04Z, X06A, X06B		02	C01Z, C16A, C16B
42632-02	02	C01Z, C14Z	42667-00	02	C01Z, C12Z	42698-04	10	K09Z
	21	W04Z, X06A, X06B		21	W04Z, X06A, X06B		02	C01Z, C16A, C16B

Anexa B Codul procedurilor/CMD/Index DRG

Codul	CMD	DRG	Codul	CMD	DRG	Codul	CMD	DRG
42701-00	10	K09Z	42719-00	02	C01Z, C16A, C16B	42746-05	10	K09Z
	02	C01Z, C16A, C16B	42719-01	02	C01Z, C15A, C15B		21	W04Z, X06A, X06B
	21	W04Z, X06A, X06B		21	W04Z, X06A, X06B			
42701-01	02	C01Z, C16A, C16B	42719-02	02	C01Z, C16A, C16B	42749-00	02	C01Z, C15A, C15B
	21	W04Z, X06A, X06B	42722-00	02	C01Z, C16A, C16B		21	W04Z, X06A, X06B
42702-00	02	C01Z, C16A, C16B	42722-01	02	C01Z, C03Z	42752-00	02	C01Z, C15A, C15B
	10	K09Z		10	K09Z		21	W04Z, X06A, X06B
42702-01	02	C01Z, C16A, C16B	42725-00	02	C01Z, C03Z	42755-00	02	C01Z, C15A, C15B
	10	K09Z		10	K09Z		10	K09Z
42702-02	02	C01Z, C16A, C16B		21	W04Z, X06A, X06B	42758-00	02	C01Z, C15A, C15B
42702-03	02	C01Z, C16A, C16B	42731-00	02	C01Z, C03Z		21	W04Z, X06A, X06B
42702-04	02	C01Z, C16A, C16B	42731-01	02	C01Z, C03Z	42761-00	02	C01Z, C15A, C15B
	21	W04Z, X06A, X06B		10	K09Z		21	W04Z, X06A, X06B
42702-05	02	C01Z, C16A, C16B	42734-00	02	C01Z, C16A, C16B	42761-01	02	C01Z, C15A, C15B
	21	W04Z, X06A, X06B	42737-00	02	C01Z, C16A, C16B		21	W04Z, X06A, X06B
42702-06	02	C01Z, C16A, C16B	42740-00	02	C01Z, C14Z	42761-02	02	C01Z, C12Z
42702-07	02	C01Z, C16A, C16B		21	W04Z, X06A, X06B		21	W04Z, X06A, X06B
42702-08	02	C01Z, C16A, C16B	42740-01	02	C01Z, C03Z	42764-00	02	C01Z, C15A, C15B
	10	K09Z	42740-02	02	C01Z, C15A, C15B		21	W04Z, X06A, X06B
42702-09	02	C01Z, C16A, C16B		21	W04Z, X06A, X06B	42764-01	02	C01Z, C15A, C15B
	10	K09Z	42740-03	02	C01Z, C03Z		21	W04Z, X06A, X06B
42702-10	02	C01Z, C16A, C16B		21	W04Z, X06A, X06B	42764-02	02	C01Z, C15A, C15B
	10	K09Z	42740-04	02	C01Z, C15A, C15B		21	W04Z, X06A, X06B
42702-11	02	C01Z, C16A, C16B		21	W04Z, X06A, X06B	42764-03	02	C01Z, C15A, C15B
	10	K09Z	42740-05	02	C01Z, C03Z		21	W04Z, X06A, X06B
42703-00	02	C01Z, C16A, C16B		10	K09Z	42764-04	02	C01Z, C15A, C15B
	21	W04Z, X06A, X06B	42743-00	02	C01Z, C15A, C15B		21	W04Z, X06A, X06B
42704-00	02	C01Z, C16A, C16B		21	W04Z, X06A, X06B	42767-00	02	C01Z, C03Z
	21	W04Z, X06A, X06B	42746-00	02	C01Z, C15A, C15B		21	W04Z, X06A, X06B
42704-01	02	C01Z, C16A, C16B		21	W04Z, X06A, X06B	42767-01	02	C01Z, C03Z
	21	W04Z, X06A, X06B	42746-01	02	C01Z, C15A, C15B		21	W04Z, X06A, X06B
42707-00	02	C01Z, C16A, C16B		21	W04Z, X06A, X06B	42770-00	02	C01Z, C15A, C15B
	21	W04Z, X06A, X06B	42746-02	02	C01Z, C15A, C15B		10	K09Z
42710-00	02	C01Z, C16A, C16B		21	W04Z, X06A, X06B	42773-00	02	C01Z, C14Z
	21	W04Z, X06A, X06B	42746-03	02	C01Z, C15A, C15B		21	W04Z, X06A, X06B
42713-00	02	C01Z, C16A, C16B		21	W04Z, X06A, X06B	42773-01	02	C01Z, C14Z
	21	W04Z, X06A, X06B	42746-04	02	C01Z, C15A, C15B		21	W04Z, X06A, X06B
42716-00	02	C01Z, C16A, C16B		21	W04Z, X06A, X06B	42776-00	02	C01Z, C03Z
	10	K09Z		02	C01Z, C15A, C15B			

Anexa B Codul procedurilor/CMD/Index DRG

Codul	CMD	DRG	Codul	CMD	DRG	Codul	CMD	DRG
42779-00	10	K09Z	42815-00	10	K09Z	42857-01	21	W04Z, X06A, X06B
	21	W04Z, X06A, X06B		21	W04Z, X06A, X06B		02	C01Z, C12Z
	02	C01Z, C03Z		02	C01Z, C03Z		21	W04Z, X06A, X06B
42782-00	21	W04Z, X06A, X06B	42818-00	02	C01Z, C14Z	42860-00	02	C01Z, C11Z
	02	C01Z, C15A, C15B		02	C01Z, C14Z		08	I12A, I12B, I12C, I17Z
42785-00	21	W04Z, X06A, X06B	42818-01	02	C01Z, C03Z	42860-01	09	J10Z, J12A, J12B, J12C, J13A, J13B
	02	C01Z, C15A, C15B		21	W04Z, X06A, X06B		10	K09Z
42785-01	21	W04Z, X06A, X06B	42830-00	01	B06A, B06B, B07A, B07B	42860-02	21	W04Z, X06A, X06B
	02	C01Z, C15A, C15B		02	C01Z, C10Z		22	Y01Z, Y03Z
42788-00	21	W04Z, X06A, X06B	42833-00	02	C01Z, C10Z	42860-03	02	C01Z, C11Z
	02	C01Z, C16A, C16B		10	K09Z		08	I12A, I12B, I12C, I17Z
42791-00	02	C01Z, C04Z	42833-01	02	C01Z, C10Z	42860-04	09	J10Z, J12A, J12B, J12C, J13A, J13B
	21	W04Z, X06A, X06B		10	K09Z		10	K09Z
42791-01	02	C01Z, C04Z	42833-02	02	C01Z, C10Z	42860-05	21	W04Z, X06A, X06B
	21	W04Z, X06A, X06B		42833-03	02		C01Z, C10Z	22
42791-02	02	C01Z, C16A, C16B	42836-00	02	C01Z, C10Z	42860-06	02	C01Z, C11Z
	42794-00	02		C01Z, C12Z	42836-01		02	C01Z, C10Z
42797-00	21	W04Z, X06A, X06B	42839-00	02	C01Z, C10Z	42860-07	09	J10Z, J12A, J12B, J12C, J13A, J13B
	02	C01Z, C12Z		42839-01	02		C01Z, C10Z	10
42797-01	21	W04Z, X06A, X06B	42839-02	02	C01Z, C10Z	42860-08	21	W04Z, X06A, X06B
	02	C01Z, C04Z		42839-03	02		C01Z, C10Z	22
42797-02	21	W04Z, X06A, X06B	42842-00	02	C01Z, C10Z	42860-09	02	C01Z, C11Z
	02	C01Z, C04Z		42842-01	02		C01Z, C10Z	08
42800-00	21	W04Z, X06A, X06B	42845-00	02	C01Z, C10Z	42860-10	09	J10Z, J12A, J12B, J12C, J13A, J13B
	02	C01Z, C12Z		42845-01	02		C01Z, C10Z	10
42803-00	02	C01Z, C12Z	42848-00	02	C01Z, C10Z	42860-11	21	W04Z, X06A, X06B
	21	W04Z, X06A, X06B		42848-01	02		C01Z, C10Z	22
42806-00	02	C01Z, C15A, C15B	42851-00	02	C01Z, C10Z	42860-12	01	B06A, B06B, B07A, B07B
	21	W04Z, X06A, X06B		42854-00	02		C01Z, C02Z	02
42807-00	02	C01Z, C15A, C15B	42854-01	01	B06A, B06B, B07A, B07B	42860-13	09	J10Z, J12A, J12B, J12C, J13A, J13B
	10	K09Z		02	C01Z, C11Z		10	K09Z
42808-00	02	C01Z, C15A, C15B	42857-00	02	C01Z, C12Z	42866-00	21	W04Z, X06A, X06B
	10	K09Z		08	I12A, I12B, I12C, I17Z		22	Y01Z, Y03Z
42809-00	02	C01Z, C03Z	42857-01	01	B06A, B06B, B07A, B07B	42866-01	01	B06A, B06B, B07A, B07B
	42809-01	02		C01Z, C14Z	02		C01Z, C11Z	02
42810-00	21	W04Z, X06A, X06B	42857-02	09	J10Z, J12A, J12B, J12C, J13A, J13B	42866-02	09	J10Z, J12A, J12B, J12C, J13A, J13B
	02	C01Z, C04Z		21	W04Z, X06A, X06B		10	K09Z
42812-00	21	W04Z, X06A, X06B	42857-03	22	Y01Z, Y03Z	42866-03	21	W04Z, X06A, X06B
	02	C01Z, C14Z		02	C01Z, C12Z		22	Y01Z, Y03Z
						02	C01Z, C11Z	
						21	W04Z, X06A, X06B	

Anexa B Codul procedurilor/CMD/Index DRG

Codul	CMD	DRG	Codul	CMD	DRG	Codul	CMD	DRG
42866-01	22	Y01Z, Y03Z	43843-02	17	R01A, R01B, R02A, R02B	43879-00	03	D12Z
	02	C01Z, C11Z		21	W04Z, X06A, X06B		08	I12A, I12B, I12C, I23Z
	21	W04Z, X06A, X06B		22	Y01Z, Y03Z		10	K09Z
42869-00	22	Y01Z, Y03Z		03	D12Z	43882-00	21	W04Z, X04A, X04B, X05Z, X06A, X06B
	01	B06A, B06B, B07A, B07B		06	G03A, G03B, G03C		43882-01	11
42872-00	02	C01Z, C11Z		17	R01A, R01B, R02A, R02B	43900-00		11
	09	J10Z, J12A, J12B, J12C, J13A, J13B		21	W04Z, X06A, X06B		03	D12Z
	01	B06A, B06B, B07A, B07B		22	Y01Z, Y03Z		04	E01A, E01B
43801-00	02	C01Z, C11Z		03	D12Z	43903-00	06	G03A, G03B, G03C
	09	J10Z, J12A, J12B, J12C, J13A, J13B		04	E01A, E01B		21	W04Z, X06A, X06B
	06	G02A, G02B	06	G03A, G03B, G03C	03		D02A, D02B, D02C	
43807-00	07	H06Z	43855-00	03	D12Z	43906-00	06	G03A, G03B, G03C
	21	W03Z, X06A, X06B		06	G03A, G03B, G03C		17	R01A, R01B, R02A, R02B
	06	G02A, G02B		17	R01A, R01B, R02A, R02B		21	W04Z, X06A, X06B
43810-00	10	K07Z	43864-00	21	W04Z, X06A, X06B	43906-01	22	Y01Z, Y03Z
	17	R01A, R01B, R02A, R02B		22	Y01Z, Y03Z		03	D02A, D02B, D02C
	21	W03Z, X06A, X06B		06	G08A, G08B, G10Z		06	G03A, G03B, G03C
43810-01	06	G02A, G02B	43864-01	21	W03Z, X06A, X06B	43909-00	17	R01A, R01B, R02A, R02B
	10	K09Z		21	W03Z, X06A, X06B		21	W04Z, X06A, X06B
	21	W03Z, X06A, X06B		21	W03Z, X06A, X06B		22	Y01Z, Y03Z
43816-02	06	G02A, G02B	43867-00	06	G08A, G08B, G10Z	43912-00	03	D02A, D02B, D02C
	17	R01A, R01B, R02A, R02B		21	W03Z, X06A, X06B		06	G03A, G03B, G03C
	21	W03Z, X06A, X06B		06	G08A, G08B, G10Z		17	R01A, R01B, R02A, R02B
43837-02	06	G02A, G02B	43867-01	21	W03Z, X06A, X06B	43912-01	21	W04Z, X06A, X06B
	10	K09Z		21	W03Z, X06A, X06B		22	Y01Z, Y03Z
	21	W03Z, X06A, X06B		06	G08A, G08B, G10Z		04	E02A, E02B, E02C
43843-00	04	E01A, E01B	43870-00	21	W03Z, X06A, X06B	43915-00	05	F07A, F07B, F14A, F14B, F14C
	06	G03A, G03B, G03C		06	G08A, G08B, G10Z		21	W04Z, X04A, X04B, X05Z, X06A, X06B
	21	W03Z, X06A, X06B		21	W03Z, X06A, X06B		04	E01A, E01B
43843-01	03	D12Z	43873-00	06	G08A, G08B, G10Z	43915-00	06	G02A, G02B
	06	G03A, G03B, G03C		21	W03Z, X06A, X06B		21	W03Z, X06A, X06B
	17	R01A, R01B, R02A, R02B		06	G08A, G08B, G10Z		04	E01A, E01B
43843-01	21	W04Z, X06A, X06B	43873-01	03	D12Z	43930-00	06	G03A, G03B, G03C
	22	Y01Z, Y03Z		08	I12A, I12B, I12C, I23Z		21	W03Z, X06A, X06B
	03	D12Z		10	K09Z		06	G06Z
43843-01	06	G03A, G03B, G03C	43876-00	21	W04Z, X04A, X04B, X05Z, X06A, X06B			

Codul	CMD	DRG	Codul	CMD	DRG	Codul	CMD	DRG
43942-00	15	P01Z, P03Z, P04Z, P05Z, P06A, P06B	43987-01	09	J11Z, J12A, J12B, J12C, J13A, J13B	44331-00	08	I07Z
	06	G12A, G12B		10	K09Z		09	J11Z, J12A, J12B, J12C, J13A, J13B
	08	I12A, I12B, I12C, I27A, I27B		17	R01A, R01B, R02A, R02B		21	W04Z, X05Z
	09	J11Z, J12A, J12B, J12C, J13A, J13B		06	G12A, G12B		22	Y01Z, Y02A, Y03Z
43945-00	10	K09Z	43987-02	07	H06Z	44334-00	05	F13Z
	17	R01A, R01B, R02A, R02B		10	K09Z		08	I07Z
43948-00	06	G11A, G11B	43993-01	17	R01A, R01B, R02A, R02B	44338-00	09	J11Z, J12A, J12B, J12C, J13A, J13B
	17	R01A, R01B, R02A, R02B		01	B06A, B06B, B07A, B07B		21	W04Z, X06A, X06B
43963-00	06	G12A, G12B	44325-00	03	D12Z	44358-00	22	Y01Z, Y02A, Y03Z
	08	I12A, I12B, I12C, I27A, I27B		08	I12A, I12B, I12C, I28A, I28B		05	F13Z
	09	J11Z, J12A, J12B, J12C, J13A, J13B		21	W04Z, X04A, X04B, X05Z, X06A, X06B		08	I12A, I12B, I12C, I20Z
	10	K09Z		06	G02A, G02B		09	J11Z, J12A, J12B, J12C, J13A, J13B
43966-00	17	R01A, R01B, R02A, R02B	44325-01	10	K09Z	44361-00	10	K01Z, K09Z
	06	G11A, G11B		21	W03Z, X06A, X06B		21	W04Z, X04A, X04B
	09	J11Z, J12A, J12B, J12C, J13A, J13B		05	F13Z		22	Y01Z, Y02A, Y03Z
43969-00	13	N09Z	44328-00	08	I07Z	44361-01	05	F11A, F11B
	21	W03Z, X06A, X06B		09	J11Z, J12A, J12B, J12C, J13A, J13B		08	I07Z
43969-01	11	L03A, L03B, L04A, L04B, L04C	44328-01	21	W04Z, X05Z	44361-01	09	J11Z, J12A, J12B, J12C, J13A, J13B
43972-00	06	G12A, G12B		22	Y01Z, Y02A, Y03Z		10	K01Z, K09Z
43975-00	07	H02A, H02B, H02C	44328-02	05	F13Z	44361-01	21	W04Z, X04A, X04B
	06	G12A, G12B		08	I07Z		22	Y01Z, Y02A, Y03Z
43978-00	07	H02A, H02B, H02C	44328-02	09	J11Z, J12A, J12B, J12C, J13A, J13B	44361-01	05	F11A, F11B
	07	H02A, H02B, H02C		21	W04Z, X06A, X06B		08	I07Z
43987-00	17	R01A, R01B, R02A, R02B	44328-02	22	Y01Z, Y02A, Y03Z	44361-01	09	J11Z, J12A, J12B, J12C, J13A, J13B
	21	W03Z, X06A, X06B		05	F13Z		05	F11A, F11B
	04	E02A, E02B, E02C		08	I07Z		08	I07Z
	08	I12A, I12B, I12C, I23Z		09	J11Z, J12A, J12B, J12C, J13A, J13B		09	J11Z, J12A, J12B, J12C, J13A, J13B
				22	Y01Z, Y02A, Y03Z			
				05	F13Z			

Anexa B Codul procedurilor/CMD/Index DRG

Codul	CMD	DRG	Codul	CMD	DRG	Codul	CMD	DRG
44364-00	10	K01Z, K09Z	44373-00	21	W02Z, X04A, X04B	45015-01	08	I12A, I12B, I12C, I27A, I27B
	21	W04Z, X04A, X04B		22	Y01Z, Y02A, Y03Z		09	J08A, J08B, J12A, J12B, J13A, J13B
	22	Y01Z, Y02A, Y03Z		05	F11A, F11B		21	W04Z, X04A, X04B, X05Z, X06A, X06B
	05	F11A, F11B		08	I07Z		01	B06A, B06B, B07A, B07B
	08	I07Z		09	J11Z, J12A, J12B, J12C, J13A, J13B		08	I12A, I12B, I12C, I27A, I27B
44364-01	09	J11Z, J12A, J12B, J12C, J13A, J13B	44376-00	21	W02Z, X04A, X04B	45018-00	09	J08A, J08B, J12A, J12B, J13A, J13B
	10	K01Z, K09Z		05	F13Z		21	W04Z, X04A, X04B, X05Z, X06A, X06B
	21	W04Z, X04A, X04B		08	I12A, I12B, I12C, I14Z		01	B06A, B06B, B07A, B07B
	22	Y01Z, Y02A, Y03Z		09	J11Z, J12A, J12B, J12C, J13A, J13B		03	D12Z
	05	F11A, F11B		10	K01Z, K09Z		05	F21A, F21B
44367-00	08	I07Z	45003-00	22	Y01Z, Y03Z	45018-01	06	G12A, G12B
	09	J11Z, J12A, J12B, J12C, J13A, J13B		01	B06A, B06B, B07A, B07B		08	I02A, I02B, I12A, I12B, I12C, I30Z
	10	K01Z, K09Z		08	I12A, I12B, I12C, I27A, I27B		09	J08A, J08B, J12A, J12B, J13A, J13B
	21	W04Z, X04A, X04B		09	J08A, J08B, J12A, J12B, J13A, J13B		10	K01Z, K09Z
	22	Y01Z, Y02A, Y03Z		21	W04Z, X04A, X04B, X05Z, X06A, X06B		21	W04Z, X02Z, X07A, X07B
44367-01	05	F11A, F11B	45006-00	01	B06A, B06B, B07A, B07B	45018-01	01	B06A, B06B, B07A, B07B
	08	I07Z		08	I12A, I12B, I12C, I27A, I27B		03	D12Z
	09	J11Z, J12A, J12B, J12C, J13A, J13B		09	J08A, J08B, J12A, J12B, J13A, J13B		05	F21A, F21B
	10	K01Z, K09Z		21	W04Z, X04A, X04B, X05Z, X06A, X06B		06	G12A, G12B
	21	W02Z, X04A, X04B		01	B06A, B06B, B07A, B07B		08	I02A, I02B, I12A, I12B, I12C, I30Z
44367-02	22	Y01Z, Y02A, Y03Z	45009-00	08	I12A, I12B, I12C, I27A, I27B	45018-02	09	J08A, J08B, J12A, J12B, J13A, J13B
	05	F11A, F11B		09	J08A, J08B, J12A, J12B, J13A, J13B		09	J08A, J08B, J12A, J12B, J13A, J13B
	08	I07Z		21	W04Z, X04A, X04B, X05Z, X06A, X06B		10	K01Z, K09Z
	09	J11Z, J12A, J12B, J12C, J13A, J13B		01	B06A, B06B, B07A, B07B		21	W04Z, X02Z, X07A, X07B
	10	K01Z, K09Z		08	I12A, I12B, I12C, I27A, I27B		03	D12Z
44370-00	21	W04Z, X04A, X04B	45012-00	09	J08A, J08B, J12A, J12B, J13A, J13B	45018-03	08	I02A, I02B, I12A, I12B, I12C, I30Z
	22	Y01Z, Y02A, Y03Z		21	W04Z, X04A, X04B, X05Z, X06A, X06B		09	J10Z, J12A, J12B, J12C, J13A, J13B
	05	F11A, F11B		01	B06A, B06B, B07A, B07B		10	K07Z
	08	I07Z		08	I12A, I12B, I12C, I27A, I27B		21	W04Z, X04A, X04B, X05Z, X06A, X06B
	09	J11Z, J12A, J12B, J12C, J13A, J13B		09	J08A, J08B, J12A, J12B, J13A, J13B		22	Y01Z, Y03Z
			45015-00	01	B06A, B06B, B07A, B07B			

Anexa B Codul procedurilor/CMD/Index DRG

Codul	CMD	DRG	Codul	CMD	DRG	Codul	CMD	DRG
	08	I12A, I12B, I12C, I27A, I27B		09	J11Z, J12A, J12B, J12C, J13A, J13B		05	F07A, F07B, F14A, F14B, F14C
	09	J08A, J08B, J12A, J12B, J13A, J13B	45035-00	05	F07A, F07B, F14A, F14B, F14C		09	J11Z, J12A, J12B, J12C, J13A, J13B
	21	W04Z, X04A, X04B, X05Z, X06A, X06B		08	I12A, I12B, I12C, I27A, I27B	45045-04	01	B04A, B04B
45021-00	09	J10Z, J12A, J12B, J12C, J13A, J13B		09	J11Z, J12A, J12B, J12C, J13A, J13B		05	F07A, F07B, F14A, F14B, F14C
45021-01	09	J10Z, J12A, J12B, J12C, J13A, J13B	45036-00	08	I12A, I12B, I12C, I27A, I27B		09	J11Z, J12A, J12B, J12C, J13A, J13B
45024-00	09	J10Z, J12A, J12B, J12C, J13A, J13B		09	J11Z, J12A, J12B, J12C, J13A, J13B	45045-05	01	B04A, B04B
45025-00	09	J10Z, J12A, J12B, J12C, J13A, J13B	45039-00	01	B04A, B04B		05	F07A, F07B, F14A, F14B, F14C
45025-01	09	J10Z, J12A, J12B, J12C, J13A, J13B		03	D12Z		09	J11Z, J12A, J12B, J12C, J13A, J13B
45025-02	09	J10Z, J12A, J12B, J12C, J13A, J13B		05	F07A, F07B, F14A, F14B, F14C		10	K09Z
45026-00	09	J10Z, J12A, J12B, J12C, J13A, J13B		09	J11Z, J12A, J12B, J12C, J13A, J13B	45045-06	01	B04A, B04B
45027-00†	09	J11Z		10	K09Z		05	F07A, F07B, F14A, F14B, F14C
45027-01	01	B04A, B04B		21	W04Z, X04A, X04B, X05Z, X06A, X06B		09	J11Z, J12A, J12B, J12C, J13A, J13B
	03	D12Z	45042-00	01	B04A, B04B		10	K09Z
	05	F20Z		03	D12Z	45045-07	01	B04A, B04B
45030-00†	09	J11Z		05	F07A, F07B, F14A, F14B, F14C		05	F07A, F07B, F14A, F14B, F14C
45033-00†	09	J11Z		09	J11Z, J12A, J12B, J12C, J13A, J13B		09	J11Z, J12A, J12B, J12C, J13A, J13B
45033-01	03	D05Z		10	K09Z		10	K09Z
45033-02	03	D14Z		21	W04Z, X04A, X04B, X05Z, X06A, X06B	45045-08	05	F07A, F07B, F14A, F14B, F14C
	09	J11Z, J12A, J12B, J12C, J13A, J13B	45045-00	01	B04A, B04B		10	K09Z
	21	W04Z, X06A, X06B		05	F07A, F07B, F14A, F14B, F14C		11	L09A, L09B, L09C
	22	Y01Z, Y03Z		09	J11Z, J12A, J12B, J12C, J13A, J13B	45048-00†	09	J11Z
45033-03	03	D14Z		01	B04A, B04B	45048-01†	09	J11Z
	09	J11Z, J12A, J12B, J12C, J13A, J13B	45045-01	03	D12Z	45048-02†	09	J11Z
45033-04	08	I12A, I12B, I12C, I27A, I27B		05	F07A, F07B, F14A, F14B, F14C	45048-03†	09	J11Z
	09	J11Z, J12A, J12B, J12C, J13A, J13B		09	J11Z, J12A, J12B, J12C, J13A, J13B	45048-04†	09	J11Z
45033-05	09	J07A, J07B, J12A, J12B, J12C, J13A, J13B	45045-02	01	B04A, B04B	45051-00	03	D04A, D04B
	10	K09Z		03	D12Z		08	I12A, I12B, I12C, I17Z
	21	W04Z, X06A, X06B		05	F07A, F07B, F14A, F14B, F14C		09	J10Z, J12A, J12B, J12C, J13A, J13B
45033-06	05	F07A, F07B, F14A, F14B, F14C		09	J11Z, J12A, J12B, J12C, J13A, J13B		21	W04Z, X06A, X06B
	08	I12A, I12B, I12C, I27A, I27B	45045-03	01	B04A, B04B	45051-01	22	Y01Z, Y03Z
				03	D12Z		03	D12Z
							08	I02A, I02B, I12A, I12B, I12C, I30Z

Anexa B Codul procedurilor/CMD/Index DRG

Codul	CMD	DRG	Codul	CMD	DRG	Codul	CMD	DRG
45054-00	09	J10Z, J12A, J12B, J12C, J13A, J13B	45206-03	22	Y01Z, Y03Z	45206-09	01	B06A, B06B, B07A, B07B
	10	K07Z		03	D09Z		03	D12Z
	21	W04Z, X04A, X04B, X05Z, X06A, X06B		09	J10Z, J12A, J12B, J12C, J13A, J13B		05	F21A, F21B
	22	Y01Z, Y03Z		21	W04Z, X06A, X06B		06	G12A, G12B
45200-00	22	Y01Z, Y03Z	45206-04	01	B06A, B06B, B07A, B07B	08	I02A, I02B, I12A, I12B, I12C, I30Z	
45203-00	01	B06A, B06B, B07A, B07B	45206-05	03	D12Z	45206-10	09	J08A, J08B, J12A, J12B, J13A, J13B
	03	D12Z		05	F21A, F21B		10	K01Z, K09Z
	05	F21A, F21B		06	G12A, G12B		21	W04Z, X02Z, X07A, X07B
	06	G12A, G12B		08	I12A, I12B, I12C, I28A, I28B		01	B06A, B06B, B07A, B07B
45206-00	08	I02A, I02B, I12A, I12B, I12C, I30Z	45206-06	09	J08A, J08B, J12A, J12B, J13A, J13B	45206-11	03	D12Z
	09	J08A, J08B, J12A, J12B, J13A, J13B		10	K01Z, K09Z		05	F21A, F21B
	10	K01Z, K09Z		21	W04Z, X02Z, X07A, X07B		06	G12A, G12B
	21	W04Z, X02Z, X07A, X07B		01	B06A, B06B, B07A, B07B		08	I02A, I02B, I12A, I12B, I12C, I30Z
45206-01	01	B06A, B06B, B07A, B07B	45206-07	05	F21A, F21B	45209-00	09	J08A, J08B, J12A, J12B, J13A, J13B
	03	D12Z		08	I12A, I12B, I12C, I30Z		10	K01Z, K09Z
	05	F21A, F21B		09	J08A, J08B, J12A, J12B, J12C, J13A, J13B		21	W04Z, X02Z, X07A, X07B
	06	G12A, G12B		J13B	01		B06A, B06B, B07A, B07B	
45206-02	08	I02A, I02B, I12A, I12B, I12C, I30Z	45206-08	05	F21A, F21B	45209-00	03	D12Z
	09	J08A, J08B, J12A, J12B, J13A, J13B		08	I12A, I12B, I12C, I30Z		05	F21A, F21B
	10	K01Z, K09Z		09	J08A, J08B, J12A, J12B, J12C, J13A, J13B		06	G12A, G12B
	21	W04Z, X06A, X06B		J13B	08		I02A, I02B, I12A, I12B, I12C, I30Z	
45206-01	03	D14Z	45206-08	21	W04Z, X02Z	45209-00	09	J08A, J08B, J12A, J12B, J13A, J13B
	09	J10Z, J11Z, J12A, J12B, J12C, J13A, J13B		10	K09Z		10	K01Z, K09Z
	J13B	12		M04A, M04B	21		W04Z, X02Z, X07A, X07B	
45206-01	21	W04Z, X06A, X06B	21	W03Z, X06A, X06B				

Anexa B Codul procedurilor/CMD/Index DRG

Codul	CMD	DRG	Codul	CMD	DRG	Codul	CMD	DRG	
45212-00	01	B06A, B07B, B06B, B07A,	45224-00	01	B06A, B07B, B06B, B07A,	45233-00	10	K01Z, K09Z	
	03	D12Z		03	D12Z		21	W04Z, X02Z, X07A, X07B	
	05	F21A, F21B		05	F21A, F21B		22	Y01Z, Y02A, Y02B	
	06	G12A, G12B		06	G12A, G12B		01	B06A, B07B, B06B, B07A,	
	08	I02A, I02B, I12A, I12B, I12C, I30Z		08	I02A, I02B, I12A, I12B, I12C, I30Z		03	D12Z	
	09	J08A, J08B, J12A, J12B, J13A, J13B		09	J08A, J08B, J12A, J12B, J13A, J13B		05	F21A, F21B	
	10	K01Z, K09Z		10	K01Z, K09Z		06	G12A, G12B	
	21	W04Z, X02Z, X07A, X07B		21	W04Z, X02Z, X07A, X07B		08	I02A, I02B, I12A, I12B, I12C, I30Z	
45215-00	01	B06A, B07B, B06B, B07A,	45227-00	01	B06A, B07B, B06B, B07A,		45233-01	09	J08A, J08B, J12A, J12B, J13A, J13B
	03	D12Z		03	D12Z			10	K01Z, K09Z
	05	F21A, F21B		05	F21A, F21B	21		W04Z, X02Z, X07A, X07B	
	06	G12A, G12B		06	G12A, G12B	22		Y01Z, Y02A, Y02B	
	08	I02A, I02B, I12A, I12B, I12C, I30Z		08	I02A, I02B, I12A, I12B, I12C, I30Z	01		B06A, B07B, B06B, B07A,	
	09	J08A, J08B, J12A, J12B, J13A, J13B		09	J08A, J08B, J12A, J12B, J13A, J13B	03		D12Z	
	10	K01Z, K09Z		10	K01Z, K09Z	05		F21A, F21B	
	21	W04Z, X02Z, X07A, X07B		21	W04Z, X02Z, X07A, X07B	06		G12A, G12B	
45218-00	01	B06A, B07B, B06B, B07A,	45230-00	22	Y01Z, Y02A, Y02B	45236-00		08	I02A, I02B, I12A, I12B, I12C, I30Z
	03	D12Z		01	B06A, B07B, B06B, B07A,			09	J08A, J08B, J12A, J12B, J13A, J13B
	05	F21A, F21B		03	D12Z		10	K01Z, K09Z	
	06	G12A, G12B		05	F21A, F21B		21	W04Z, X02Z, X07A, X07B	
	08	I02A, I02B, I12A, I12B, I12C, I30Z		06	G12A, G12B		22	Y01Z, Y02A, Y02B	
	09	J08A, J08B, J12A, J12B, J13A, J13B		08	I02A, I02B, I12A, I12B, I12C, I30Z		01	B06A, B07B, B06B, B07A,	
	10	K01Z, K09Z		09	J08A, J08B, J12A, J12B, J13A, J13B		03	D12Z	
	21	W04Z, X02Z, X07A, X07B		10	K01Z, K09Z		05	F21A, F21B	
45221-00	01	B06A, B07B, B06B, B07A,	45230-01	21	W04Z, X02Z, X07A, X07B		45239-00	06	G12A, G12B
	03	D12Z		22	Y01Z, Y02A, Y02B			08	I02A, I02B, I12A, I12B, I12C, I30Z
	05	F21A, F21B		01	B06A, B07B, B06B, B07A,	09		J08A, J08B, J12A, J12B, J13A, J13B	
	06	G12A, G12B		03	D12Z	10		K01Z, K09Z	
	08	I02A, I02B, I12A, I12B, I12C, I30Z		05	F21A, F21B	21		W04Z, X02Z, X07A, X07B	
	09	J08A, J08B, J12A, J12B, J13A, J13B		06	G12A, G12B	22		Y01Z, Y02A, Y02B	
	10	K01Z, K09Z		08	I02A, I02B, I12A, I12B, I12C, I30Z	01		B06A, B07B, B06B, B07A,	
	21	W04Z, X02Z, X07A, X07B		09	J08A, J08B, J12A, J12B, J13A, J13B	03		D12Z	
						05		F21A, F21B	

Anexa B Codul procedurilor/CMD/Index DRG

Codul	CMD	DRG	Codul	CMD	DRG	Codul	CMD	DRG					
45239-01	06	G12A, G12B	45400-01	08	I02A, I02B, I12A, I12B, I12C, I30Z	45445-00	05	F21A, F21B					
	08	I02A, I02B, I12A, I12B, I12C, I30Z		22	Y01Z, Y02A, Y02B		06	G12A, G12B					
	09	J08A, J08B, J12A, J12B, J13A, J13B		45403-00	01		B06A, B06B, B07A, B07B	08	I02A, I02B, I12A, I12B, I12C, I30Z				
	10	K01Z, K09Z			03		D02A, D02B, D02C	09	J08A, J08B, J12A, J12B, J13A, J13B				
	21	W04Z, X02Z, X07A, X07B			05		F21A, F21B	10	K01Z, K09Z				
	22	Y01Z, Y02A, Y02B			06		G12A, G12B	21	W04Z, X02Z, X07A, X07B				
	01	B06A, B06B, B07A, B07B			08		I02A, I02B, I12A, I12B, I12C, I30Z	01	B06A, B06B, B07A, B07B				
	03	D12Z			09		J08A, J08B, J12A, J12B, J13A, J13B	03	D02A, D02B, D02C				
	05	F21A, F21B			10		K01Z, K09Z	05	F21A, F21B				
	06	G12A, G12B			21		W04Z, X02Z, X07A, X07B	06	G12A, G12B				
08	I02A, I02B, I12A, I12B, I12C, I30Z	45403-01	08		I02A, I02B, I12A, I12B, I12C, I30Z	08	I02A, I02B, I12A, I12B, I12C, I30Z						
09	J08A, J08B, J12A, J12B, J13A, J13B		22		Y01Z, Y02A, Y02B	09	J08A, J08B, J12A, J12B, J13A, J13B						
10	K01Z, K09Z		45406-00	08	I02A, I02B, I12A, I12B, I12C, I30Z	10	K01Z, K09Z						
21	W04Z, X02Z, X07A, X07B			22	Y01Z, Y02A, Y02B	21	W04Z, X02Z, X07A, X07B						
22	Y01Z, Y02A, Y02B			45409-00	08	I02A, I02B, I12A, I12B, I12C, I30Z	45448-00	02	C01Z, C11Z				
01	B06A, B06B, B07A, B07B				22	Y01Z, Y02A, Y02B		09	J10Z, J12A, J12B, J12C, J13A, J13B				
03	D12Z				45412-00	08		I02A, I02B, I12A, I12B, I12C, I30Z	10	K09Z			
05	F21A, F21B					22		Y01Z, Y02A, Y02B	21	W04Z, X06A, X06B			
06	G12A, G12B					45415-00		08	I02A, I02B, I12A, I12B, I12C, I30Z	45448-01	03	D09Z	
08	I02A, I02B, I12A, I12B, I12C, I30Z							22	Y01Z, Y02A, Y02B		08	I12A, I12B, I12C, I28A, I28B	
09	J08A, J08B, J12A, J12B, J13A, J13B	45418-00						08	I02A, I02B, I12A, I12B, I12C, I30Z		09	J10Z, J12A, J12B, J12C, J13A, J13B	
10	K01Z, K09Z							22	Y01Z, Y02A, Y02B		21	W04Z, X06A, X06B	
21	W04Z, X02Z, X07A, X07B		45439-00					01	B06A, B06B, B07A, B07B		45448-02	03	D14Z
22	Y01Z, Y02A, Y02B							03	D02A, D02B, D02C			09	J10Z, J12A, J12B, J12C, J13A, J13B
45400-00	01			B06A, B06B, B07A, B07B			05	F21A, F21B	21			W04Z, X06A, X06B	
	03			D02A, D02B, D02C			06	G12A, G12B	22			Y01Z, Y03Z	
	05			F21A, F21B	45448-03		08	I02A, I02B, I12A, I12B, I12C, I30Z	03			D09Z	
	06			G12A, G12B			09	J08A, J08B, J12A, J12B, J13A, J13B	09			J10Z, J12A, J12B, J12C, J13A, J13B	
	08			I02A, I02B, I12A, I12B, I12C, I30Z		10	K01Z, K09Z	21	W04Z, X06A, X06B				
	09			J08A, J08B, J12A, J12B, J13A, J13B		21	W04Z, X02Z, X07A, X07B	45448-04	01	B06A, B06B, B07A, B07B			
	10	K01Z, K09Z		45442-00		01	B06A, B06B, B07A, B07B		03	D02A, D02B, D02C			
	21	W04Z, X02Z, X07A, X07B				03	D02A, D02B, D02C		05	F21A, F21B			
							06		G12A, G12B				

Anexa B Codul procedurilor/CMD/Index DRG

Codul	CMD	DRG	Codul	CMD	DRG	Codul	CMD	DRG
45448-05	08	I12A, I12B, I12C, I28A, I28B	45448-10	01	B06A, B06B, B07A, B07B	45451-05	05	F21A, F21B
	09	J08A, J08B, J12A, J12B, J13A, J13B		03	D02A, D02B, D02C		06	G12A, G12B
	21	W04Z, X02Z, X07A, X07B		05	F21A, F21B		08	I12A, I12B, I12C, I28A, I28B
	01	B06A, B06B, B07A, B07B		06	G12A, G12B		09	J08A, J08B, J12A, J12B, J13A, J13B
	05	F21A, F21B		08	I02A, I02B, I12A, I12B, I12C, I30Z		21	W04Z, X02Z, X07A, X07B
	08	I12A, I12B, I12C, I30Z		09	J08A, J08B, J12A, J12B, J13A, J13B		01	B06A, B06B, B07A, B07B
45448-06	09	J08A, J08B, J12A, J12B, J12C, J13A, J13B	45448-11	10	K01Z, K09Z	45451-06	05	F21A, F21B
	21	W04Z, X02Z		01	B06A, B06B, B07A, B07B		08	I12A, I12B, I12C, I30Z
	01	B06A, B06B, B07A, B07B		03	D02A, D02B, D02C		09	J08A, J08B, J12A, J12B, J12C, J13A, J13B
	05	F21A, F21B		05	F21A, F21B		J13B	
	08	I12A, I12B, I12C, I30Z		06	G12A, G12B		21	W04Z, X02Z
	09	J08A, J08B, J12A, J12B, J12C, J13A, J13B		08	I02A, I02B, I12A, I12B, I12C, I30Z		01	B06A, B06B, B07A, B07B
45448-07	21	W04Z, X02Z	45451-00	09	J08A, J08B, J12A, J12B, J13A, J13B	45451-07	05	F21A, F21B
	01	B06A, B06B, B07A, B07B		10	K01Z, K09Z		08	I12A, I12B, I12C, I30Z
	05	F21A, F21B		21	W04Z, X02Z, X07A, X07B		09	J08A, J08B, J12A, J12B, J12C, J13A, J13B
	08	I12A, I12B, I12C, I30Z		02	C01Z, C11Z		J13B	
	09	J08A, J08B, J12A, J12B, J12C, J13A, J13B		09	J10Z, J12A, J12B, J12C, J13A, J13B		21	W04Z, X02Z
	21	W04Z, X02Z		10	K09Z		01	B06A, B06B, B07A, B07B
45448-08	01	B06A, B06B, B07A, B07B	45451-01	21	W04Z, X06A, X06B	45451-08	05	F21A, F21B
	05	F21A, F21B		03	D09Z		08	I12A, I12B, I12C, I30Z
	08	I12A, I12B, I12C, I30Z		08	I12A, I12B, I12C, I28A, I28B		09	J08A, J08B, J12A, J12B, J12C, J13A, J13B
	09	J08A, J08B, J12A, J12B, J12C, J13A, J13B		09	J10Z, J12A, J12B, J12C, J13A, J13B		J13B	
	21	W04Z, X02Z		21	W04Z, X06A, X06B		21	W04Z, X02Z
	10	K09Z		09	J10Z, J12A, J12B, J12C, J13A, J13B		10	K09Z
45448-09	12	M04A, M04B	45451-02	03	D14Z	45451-09	12	M04A, M04B
	21	W03Z, X06A, X06B		09	J10Z, J12A, J12B, J12C, J13A, J13B		21	W03Z, X06A, X06B
	01	B06A, B06B, B07A, B07B		21	W04Z, X06A, X06B		01	B06A, B06B, B07A, B07B
	03	D02A, D02B, D02C		21	W04Z, X06A, X06B		03	D12Z
	05	F21A, F21B		22	Y01Z, Y03Z		05	F21A, F21B
	06	G12A, G12B		03	D09Z		06	G12A, G12B
45448-10	08	I02A, I02B, I12A, I12B, I12C, I30Z	45451-03	09	J10Z, J12A, J12B, J12C, J13A, J13B	45451-04	08	I02A, I02B, I12A, I12B, I12C, I30Z
	09	J08A, J08B, J12A, J12B, J13A, J13B		21	W04Z, X06A, X06B		09	J08A, J08B, J12A, J12B, J13A, J13B
	10	K01Z, K09Z		01	B06A, B06B, B07A, B07B			
	21	W04Z, X02Z, X07A, X07B		03	D12Z			

Anexa B Codul procedurilor/CMD/Index DRG

Codul	CMD	DRG	Codul	CMD	DRG	Codul	CMD	DRG
45451-10	10	K01Z, K09Z	45451-25	06	G12A, G12B	45464-00	08	I02A, I02B, I12A, I12B, I12C, I30Z
	21	W04Z, X02Z, X07A, X07B		08	I02A, I02B, I12A, I12B, I12C, I30Z		22	Y01Z, Y02A, Y02B
45451-11	22	Y01Z, Y03Z	45451-26	09	J08A, J08B, J12A, J12B, J13A, J13B	45468-00	08	I02A, I02B, I12A, I12B, I12C, I30Z
45451-12	03	D14Z		10	K01Z, K09Z		22	Y01Z, Y02A, Y02B
45451-13	09	J10Z, J12A, J12B, J12C, J13A, J13B	45451-27	21	W04Z, X02Z, X07A, X07B	45471-00	08	I02A, I02B, I12A, I12B, I12C, I30Z
	21	W04Z, X06A, X06B		01	B06A, B06B, B07A, B07B		22	Y01Z, Y02A, Y02B
45451-14	22	Y01Z, Y03Z	45451-28	03	D12Z	45474-00	08	I02A, I02B, I12A, I12B, I12C, I30Z
	22	Y01Z, Y03Z		05	F21A, F21B		22	Y01Z, Y02A, Y02B
45451-15	08	I02A, I02B, I12A, I12B, I12C, I30Z	45451-29	06	G12A, G12B	45477-00	08	I02A, I02B, I12A, I12B, I12C, I30Z
	22	Y01Z, Y02A, Y02B		08	I02A, I02B, I12A, I12B, I12C, I30Z		22	Y01Z, Y02A, Y02B
45451-16	08	I12A, I12B, I12C, I30Z	45451-30	09	J08A, J08B, J12A, J12B, J13A, J13B	45480-00	08	I02A, I02B, I12A, I12B, I12C, I30Z
	22	Y01Z, Y02A, Y02B		10	K01Z, K09Z		22	Y01Z, Y02A, Y02B
45451-17	08	I12A, I12B, I12C, I30Z	45451-31	21	W04Z, X02Z, X07A, X07B	45483-00	08	I02A, I02B, I12A, I12B, I12C, I30Z
	22	Y01Z, Y02A, Y02B		01	B06A, B06B, B07A, B07B		22	Y01Z, Y02A, Y02B
45451-18	08	I12A, I12B, I12C, I30Z	45451-32	03	D12Z	45485-00	22	Y01Z, Y03Z
	22	Y01Z, Y02A, Y02B		05	F21A, F21B		45485-01	22
45451-19	10	K09Z	45451-33	06	G12A, G12B	45485-02	03	D14Z
	12	M04A, M04B		08	I02A, I02B, I12A, I12B, I12C, I30Z		09	J10Z, J12A, J12B, J12C, J13A, J13B
45451-20	21	W03Z, X06A, X06B	45451-34	09	J08A, J08B, J12A, J12B, J13A, J13B	45485-03	21	W04Z, X06A, X06B
	22	Y01Z, Y03Z		10	K01Z, K09Z		22	Y01Z, Y03Z
45451-21	08	I02A, I02B, I12A, I12B, I12C, I30Z	45451-35	21	W04Z, X02Z, X07A, X07B	45485-04	08	I12A, I12B, I12C, I30Z
	22	Y01Z, Y02A, Y02B		01	B06A, B06B, B07A, B07B		22	Y01Z, Y02A, Y02B
45451-22	08	I02A, I02B, I12A, I12B, I12C, I30Z	45451-36	03	D12Z	45486-00	08	I02A, I02B, I12A, I12B, I12C, I30Z
	22	Y01Z, Y02A, Y02B		05	F21A, F21B		22	Y01Z, Y02A, Y02B
45451-23	08	I02A, I02B, I12A, I12B, I12C, I30Z	45451-37	06	G12A, G12B	45486-01	10	K09Z
	22	Y01Z, Y02A, Y02B		08	I02A, I02B, I12A, I12B, I12C, I30Z		12	M04A, M04B
45451-24	08	I02A, I02B, I12A, I12B, I12C, I30Z	45460-00	09	J08A, J08B, J12A, J12B, J13A, J13B	45486-02	21	W03Z, X06A, X06B
	22	Y01Z, Y02A, Y02B		10	K01Z, K09Z		22	Y01Z, Y03Z
45451-25	01	B06A, B06B, B07A, B07B	45460-01	21	W04Z, X02Z, X07A, X07B	45486-03	08	I02A, I02B, I12A, I12B, I12C, I30Z
	03	D12Z		08	I02A, I02B, I12A, I12B, I12C, I30Z		22	Y01Z, Y02A, Y02B
45451-26	05	F21A, F21B	45460-02	22	Y01Z, Y02A, Y02B	45486-04	22	Y01Z, Y02A, Y02B
	05	F21A, F21B						

Anexa B Codul procedurilor/CMD/Index DRG

Codul	CMD	DRG	Codul	CMD	DRG	Codul	CMD	DRG	
45487-00	08	I02A, I02B, I12A, I12B, I12C, I30Z	45499-00	10	K01Z, K09Z	45506-00	09	J01Z	
	22	Y01Z, Y02A, Y02B		21	W04Z, X02Z, X07A, X07B		21	X02Z, X07A	
45488-00	08	I12A, I12B, I12C, I30Z	45499-00	22	Y01Z, Y02A, Y02B	45506-00	03	D12Z	
	22	Y01Z, Y02A, Y02B		01	B06A, B06B, B07A, B07B		09	J10Z, J12A, J12B, J12C, J13A, J13B	
45488-01	08	I12A, I12B, I12C, I30Z	45499-00	03	D12Z	45506-01	21	W04Z, X06A, X06B	
	22	Y01Z, Y02A, Y02B		05	F21A, F21B		03	D12Z	
45494-00	08	I02A, I02B, I12A, I12B, I12C, I30Z	45499-00	06	G12A, G12B	45506-01	09	J10Z, J12A, J12B, J12C, J13A, J13B	
	22	Y01Z, Y02A, Y02B		08	I02A, I02B, I12A, I12B, I12C, I30Z		21	W04Z, X06A, X06B	
45496-00	01	B06A, B06B, B07A, B07B	45499-00	09	J08A, J08B, J12A, J12B, J13A, J13B	45512-00	03	D12Z	
	03	D12Z		10	K01Z, K09Z		09	J10Z, J12A, J12B, J12C, J13A, J13B	
45496-00	05	F21A, F21B	45499-00	21	W04Z, X02Z, X07A, X07B	45512-00	21	W04Z, X06A, X06B	
	06	G12A, G12B		22	Y01Z, Y02A, Y02B		21	W04Z, X06A, X06B	
45496-00	08	I02A, I02B, I12A, I12B, I12C, I30Z	45500-00‡	08	I02A, I30Z	45512-01	03	D12Z	
	09	J08A, J08B, J12A, J12B, J13A, J13B	45500-01‡	09	J01Z		09	J10Z, J12A, J12B, J12C, J13A, J13B	
45496-00	10	K01Z, K09Z		45500-01‡	21	X02Z, X07A	45515-00	03	D12Z
	21	W04Z, X02Z, X07A, X07B	08		I02A, I30Z	09		J10Z, J12A, J12B, J12C, J13A, J13B	
45496-00	22	Y01Z, Y02A, Y02B	45500-01‡	09	J01Z	45515-01	21	W04Z, X04A, X04B, X05Z, X06A, X06B	
	01	B06A, B06B, B07A, B07B		21	X02Z, X07A		03	D12Z	
45497-00	03	D12Z	45500-02‡	08	I02A, I30Z	45515-01	09	J10Z, J12A, J12B, J12C, J13A, J13B	
	05	F21A, F21B		09	J01Z		21	W04Z, X04A, X04B, X05Z, X06A, X06B	
45497-00	06	G12A, G12B	45500-02‡	21	X02Z, X07A	45518-00	03	D12Z	
	08	I02A, I02B, I12A, I12B, I12C, I30Z		08	I02A, I30Z		09	J10Z, J12A, J12B, J12C, J13A, J13B	
45497-00	09	J08A, J08B, J12A, J12B, J13A, J13B	45502-00‡	09	J01Z	45518-00	21	W04Z, X04A, X04B, X05Z, X06A, X06B	
	10	K01Z, K09Z		21	X02Z, X07A		22	Y01Z, Y03Z	
45497-00	21	W04Z, X02Z, X07A, X07B	45502-01‡	21	X02Z, X07A	45519-00	45521-00	09	J06A, J06B, J12A, J12B, J12C, J13A, J13B
	22	Y01Z, Y02A, Y02B		08	I02A, I30Z		10	K07Z	
45497-00	01	B06A, B06B, B07A, B07B	45502-02‡	09	J01Z	45521-00	21	W04Z, X06A, X06B	
	03	D12Z		21	X02Z, X07A		09	J06A, J06B, J12A, J12B, J12C, J13A, J13B	
45497-00	05	F21A, F21B	45502-02‡	21	X02Z, X07A	45521-01	10	K07Z	
	06	G12A, G12B		08	I02A, I30Z		21	W04Z, X06A, X06B	
45497-00	08	I02A, I02B, I12A, I12B, I12C, I30Z	45503-00‡	09	J01Z	45521-01	09	J06A, J06B, J12A, J12B, J12C, J13A, J13B	
	09	J08A, J08B, J12A, J12B, J13A, J13B		09	J01Z		10	K07Z	
45497-00	10	K01Z, K09Z	45503-01‡	21	X02Z, X07A	45521-01	21	W04Z, X06A, X06B	
	21	W04Z, X02Z, X07A, X07B		08	I02A, I30Z		09	J06A, J06B, J12A, J12B, J12C, J13A, J13B	
45497-00	22	Y01Z, Y02A, Y02B	45503-01‡	09	J01Z	45521-01	10	K07Z	
	01	B06A, B06B, B07A, B07B		09	J01Z		21	W04Z, X06A, X06B	
45498-00	03	D12Z	45503-02‡	21	X02Z, X07A	45521-01	21	W04Z, X06A, X06B	
	05	F21A, F21B		08	I02A, I30Z		09	J06A, J06B, J12A, J12B, J12C, J13A, J13B	
45498-00	06	G12A, G12B	45503-02‡	09	J01Z	45521-01	10	K07Z	
	08	I02A, I02B, I12A, I12B, I12C, I30Z		09	J01Z		21	W04Z, X06A, X06B	
45498-00	09	J08A, J08B, J12A, J12B, J13A, J13B	45503-02‡	21	X02Z, X07A	45521-01	21	W04Z, X06A, X06B	
	09	J08A, J08B, J12A, J12B, J13A, J13B		08	I02A, I30Z		09	J06A, J06B, J12A, J12B, J12C, J13A, J13B	

Anexa B Codul procedurilor/CMD/Index DRG

Codul	CMD	DRG	Codul	CMD	DRG	Codul	CMD	DRG	
45521-02	09	J06A, J06B, J12A, J12B, J12C, J13A, J13B	45536-00	09	J14Z	45554-00	21	W04Z, X06A, X06B	
	10	K07Z		45539-00	09		J06A, J06B, J12A, J12B, J12C, J13A, J13B	09	J06A, J06B, J12A, J12B, J12C, J13A, J13B
	21	W04Z, X06A, X06B			21		W04Z, X06A, X06B	21	W04Z, X06A, X06B
45521-03	09	J06A, J06B, J12A, J12B, J12C, J13A, J13B	45542-00	09	J06A, J06B, J12A, J12B, J12C, J13A, J13B	45555-00	09	J06A, J06B, J12A, J12B, J12C, J13A, J13B	
	10	K07Z		21	W04Z, X06A, X06B		21	W04Z, X06A, X06B	
	21	W04Z, X06A, X06B		21	W04Z, X06A, X06B		21	W04Z, X06A, X06B	
45521-04	09	J06A, J06B, J12A, J12B, J12C, J13A, J13B	45543-00	09	J06A, J06B, J12A, J12B, J12C, J13A, J13B	45562-00†	08	I02A, I30Z	
	10	K07Z		21	W04Z, X06A, X06B		09	J01Z	
	21	W04Z, X06A, X06B		21	W04Z, X06A, X06B		21	X02Z, X07A	
45521-05	09	J06A, J06B, J12A, J12B, J12C, J13A, J13B	45545-00	09	J07A, J07B, J12A, J12B, J12C, J13A, J13B	45562-01†	08	I02A, I30Z	
	10	K07Z		21	W04Z, X06A, X06B		09	J01Z	
	21	W04Z, X06A, X06B		21	W04Z, X06A, X06B		21	X02Z, X07A	
45524-00	09	J06A, J06B, J12A, J12B, J12C, J13A, J13B	45545-01	09	J06A, J06B, J12A, J12B, J12C, J13A, J13B	45563-00	01	B06A, B06B, B07A, B07B	
	21	W04Z, X06A, X06B		21	W04Z, X06A, X06B		03	D12Z	
	21	W04Z, X06A, X06B		21	W04Z, X06A, X06B		05	F21A, F21B	
45527-00	09	J06A, J06B, J12A, J12B, J12C, J13A, J13B	45545-02	09	J07A, J07B, J12A, J12B, J12C, J13A, J13B	45563-01	06	G12A, G12B	
	21	W04Z, X06A, X06B		21	W04Z, X06A, X06B		08	I02A, I02B, I12A, I12B, I12C, I30Z	
	22	Y01Z, Y02A, Y02B		21	W04Z, X06A, X06B		09	J08A, J08B, J12A, J12B, J13A, J13B	
45527-01	09	J06A, J06B, J12A, J12B, J12C, J13A, J13B	45548-00	09	J06A, J06B, J12A, J12B, J12C, J13A, J13B	45563-01	10	K01Z, K09Z	
	21	W04Z, X06A, X06B		21	W04Z, X06A, X06B		21	W04Z, X02Z, X07A, X07B	
	21	W04Z, X06A, X06B		21	W04Z, X06A, X06B		01	B06A, B06B, B07A, B07B	
45528-00	09	J06A, J06B, J12A, J12B, J12C, J13A, J13B	45548-01	09	J06A, J06B, J12A, J12B, J12C, J13A, J13B	45566-00	03	D12Z	
	21	W04Z, X06A, X06B		21	W04Z, X06A, X06B		05	F21A, F21B	
	21	W04Z, X06A, X06B		21	W04Z, X06A, X06B		06	G12A, G12B	
45530-00	09	J14Z	45551-00	09	J06A, J06B, J12A, J12B, J12C, J13A, J13B	45566-00	08	I02A, I02B, I12A, I12B, I12C, I30Z	
	21	W04Z, X06A, X06B		21	W04Z, X06A, X06B		09	J08A, J08B, J12A, J12B, J13A, J13B	
45530-01	09	J14Z	45552-00	09	J06A, J06B, J12A, J12B, J12C, J13A, J13B	45566-00	10	K01Z, K09Z	
	21	W04Z, X06A, X06B		21	W04Z, X06A, X06B		21	W04Z, X02Z, X07A, X07B	
45533-00	09	J14Z	45552-00	09	J06A, J06B, J12A, J12B, J12C, J13A, J13B	45566-00	01	B06A, B06B, B07A, B07B	
	21	W04Z, X06A, X06B		21	W04Z, X06A, X06B		03	D12Z	

Anexa B Codul procedurilor/CMD/Index DRG

Codul	CMD	DRG	Codul	CMD	DRG	Codul	CMD	DRG
45572-00	09	J08A, J08B, J12A, J12B, J13A, J13B	45584-00	21	W04Z, X06A, X06B	45593-03	21	W04Z, X06A, X06B
	10	K01Z, K09Z		09	J10Z, J12A, J12B, J12C, J13A, J13B		22	Y01Z, Y03Z
	21	W04Z, X07A, X07B		10	K07Z		02	C01Z, C02Z
	22	Y01Z, Y02A, Y02B		21	W04Z, X04A, X04B, X05Z, X06A, X06B		03	D12Z
	01	B06A, B06B, B07A, B07B		03	D12Z		08	I12A, I12B, I12C, I17Z
	03	D12Z	45587-00	09	J10Z, J12A, J12B, J12C, J13A, J13B	45596-00	21	W04Z, X06A, X06B
	05	F21A, F21B		10	K09Z		22	Y01Z, Y03Z
	06	G12A, G12B		21	W04Z, X06A, X06B		03	D02A, D02B, D02C
	08	I02A, I02B, I12A, I12B, I12C, I30Z		03	D12Z		08	I12A, I12B, I12C, I17Z
	09	J08A, J08B, J12A, J12B, J13A, J13B		09	J10Z, J12A, J12B, J12C, J13A, J13B		45597-00	21
10	K01Z, K09Z	10	K09Z	03	D02A, D02B, D02C			
21	W04Z, X07A, X07B	21	W04Z, X06A, X06B	08	I12A, I12B, I12C, I17Z			
22	Y01Z, Y02A, Y02B	02	C01Z, C02Z	21	W04Z, X06A, X06B			
01	B06A, B06B, B07A, B07B	45590-00	03	D12Z	45599-00	03		D02A, D02B, D02C
03	D12Z		08	I12A, I12B, I12C, I17Z		08	I12A, I12B, I12C, I17Z	
08	I12A, I12B, I12C, I27A, I27B		21	W04Z, X06A, X06B		21	W04Z, X06A, X06B	
09	J10Z, J12A, J12B, J12C, J13A, J13B		22	Y01Z, Y03Z		03	D02A, D02B, D02C	
21	W04Z, X06A, X06B		45590-01	02		C01Z, C02Z	45602-00	08
01	B06A, B06B, B07A, B07B	03		D12Z	21	W04Z, X06A, X06B		
03	D12Z	08		I12A, I12B, I12C, I17Z	03	D02A, D02B, D02C		
08	I12A, I12B, I12C, I27A, I27B	21		W04Z, X06A, X06B	08	I12A, I12B, I12C, I17Z		
09	J10Z, J12A, J12B, J12C, J13A, J13B	45593-00		22	Y01Z, Y03Z	45605-00		21
21	W04Z, X06A, X06B		02	C01Z, C02Z	03		D02A, D02B, D02C	
01	B06A, B06B, B07A, B07B		03	D12Z	08		I12A, I12B, I12C, I17Z	
03	D12Z		08	I12A, I12B, I12C, I17Z	21		W04Z, X06A, X06B	
08	I12A, I12B, I12C, I27A, I27B		45593-01	21	W04Z, X06A, X06B		45605-01	03
09	J10Z, J12A, J12B, J12C, J13A, J13B	22		Y01Z, Y03Z	08	I12A, I12B, I12C, I17Z		
21	W04Z, X06A, X06B	02		C01Z, C02Z	21	W04Z, X06A, X06B		
01	B06A, B06B, B07A, B07B	03		D12Z	03	D02A, D02B, D02C		
03	D12Z	45593-02		22	Y01Z, Y03Z	45608-00		08
08	I12A, I12B, I12C, I27A, I27B		02	C01Z, C02Z	03		D02A, D02B, D02C	
09	J10Z, J12A, J12B, J12C, J13A, J13B		03	D12Z	08		I12A, I12B, I12C, I17Z	
21	W04Z, X06A, X06B		08	I12A, I12B, I12C, I17Z	08		I12A, I12B, I12C, I17Z	
01	B06A, B06B, B07A, B07B		45593-02	21	W04Z, X06A, X06B		45608-01	09
03	D12Z	22		Y01Z, Y03Z	21	W04Z, X06A, X06B		
08	I12A, I12B, I12C, I27A, I27B	02		C01Z, C02Z	03	D02A, D02B, D02C		
09	J10Z, J12A, J12B, J12C, J13A, J13B	03		D12Z	08	I12A, I12B, I12C, I17Z		
21	W04Z, X06A, X06B	08		I12A, I12B, I12C, I17Z				

Anexa B Codul procedurilor/CMD/Index DRG

Codul	CMD	DRG	Codul	CMD	DRG	Codul	CMD	DRG
45608-02	09	J11Z, J12A, J12B, J12C, J13A, J13B	45623-00	21	W04Z, X06A, X06B	45635-00	21	W04Z, X06A, X06B
	21	W04Z, X06A, X06B		02	C01Z, C11Z		22	Y01Z, Y03Z
	03	D02A, D02B, D02C		21	W04Z, X06A, X06B		03	D10Z
45608-03	08	I12A, I12B, I12C, I17Z	45623-01	02	C01Z, C11Z	45638-00	08	I12A, I12B, I12C, I28A, I28B
	09	J11Z, J12A, J12B, J12C, J13A, J13B	45623-02	02	C01Z, C11Z		09	J10Z, J12A, J12B, J12C, J13A, J13B
	21	W04Z, X06A, X06B	21	W04Z, X06A, X06B	21		W04Z, X06A, X06B	
45608-04	03	D02A, D02B, D02C	45623-03	02	C01Z, C11Z	45641-00	22	Y01Z, Y03Z
	08	I12A, I12B, I12C, I17Z	45623-04	02	C01Z, C11Z		03	D10Z
	09	J11Z, J12A, J12B, J12C, J13A, J13B	45623-05	02	C01Z, C11Z		08	I12A, I12B, I12C, I28A, I28B
45611-00	21	W04Z, X06A, X06B	45624-00	21	W04Z, X06A, X06B	45641-01	09	J10Z, J12A, J12B, J12C, J13A, J13B
	03	D04A, D04B		02	C01Z, C11Z		21	W04Z, X06A, X06B
	08	I12A, I12B, I12C, I17Z		21	W04Z, X06A, X06B		22	Y01Z, Y03Z
45614-00	21	W04Z, X06A, X06B	45624-01	02	C01Z, C11Z	45641-02	03	D10Z
	02	C01Z, C11Z	45624-02	02	C01Z, C11Z		08	I12A, I12B, I12C, I28A, I28B
	09	J10Z, J12A, J12B, J12C, J13A, J13B	45624-03	02	C01Z, C11Z		09	J10Z, J12A, J12B, J12C, J13A, J13B
45614-01	10	K09Z	45624-04	21	W04Z, X06A, X06B	45644-00	21	W04Z, X06A, X06B
	21	W04Z, X06A, X06B		02	C01Z, C11Z		22	Y01Z, Y03Z
	22	Y01Z, Y03Z		21	W04Z, X06A, X06B		03	D10Z
45617-00	02	C01Z, C11Z	45624-05	02	C01Z, C11Z	45644-01	08	I12A, I12B, I12C, I28A, I28B
	09	J10Z, J12A, J12B, J12C, J13A, J13B	45625-00	02	C01Z, C11Z		09	J10Z, J12A, J12B, J12C, J13A, J13B
	10	K09Z	21	W04Z, X06A, X06B	21		W04Z, X06A, X06B	
45620-00	21	W04Z, X06A, X06B	45626-00	02	C01Z, C14Z	45644-00	22	Y01Z, Y03Z
	22	Y01Z, Y03Z		21	W04Z, X06A, X06B		03	D10Z
	02	C01Z, C11Z		22	Y01Z, Y03Z		08	I12A, I12B, I12C, I28A, I28B
45629-00	09	J10Z, J12A, J12B, J12C, J13A, J13B	45626-01	02	C01Z, C11Z	45644-01	09	J10Z, J12A, J12B, J12C, J13A, J13B
	10	K09Z		21	W04Z, X06A, X06B		21	W04Z, X06A, X06B
	21	W04Z, X06A, X06B		22	Y01Z, Y03Z		22	Y01Z, Y03Z
45632-00	02	C01Z, C11Z	45629-00	02	C01Z, C12Z	45644-00	03	D10Z
	09	J10Z, J12A, J12B, J12C, J13A, J13B		21	W04Z, X06A, X06B		08	I12A, I12B, I12C, I28A, I28B
	10	K09Z		03	D10Z		09	J10Z, J12A, J12B, J12C, J13A, J13B
45632-00	02	C01Z, C11Z	45632-00	08	I12A, I12B, I12C, I28A, I28B	45632-00	21	W04Z, X06A, X06B
	09	J10Z, J12A, J12B, J12C, J13A, J13B		09	J10Z, J12A, J12B, J12C, J13A, J13B		22	Y01Z, Y03Z
	10	K09Z		09	J10Z, J12A, J12B, J12C, J13A, J13B		03	D10Z

Anexa B Codul procedurilor/CMD/Index DRG

Codul	CMD	DRG	Codul	CMD	DRG	Codul	CMD	DRG	
45644-02	08	I12A, I12B, I12C, I28A, I28B	45652-00‡	21	W04Z, X06A, X06B	45665-00	22	Y01Z, Y03Z	
	09	J10Z, J12A, J12B, J12C, J13A, J13B		22	Y01Z, Y03Z		03	D14Z	
	21	W04Z, X06A, X06B		09	J11Z		09	J11Z, J12A, J12B, J12C, J13A, J13B	
	22	Y01Z, Y03Z		09	J11Z		02	C01Z, C11Z	
45645-00	03	D10Z	45656-01	03	D09Z	45665-02	09	J11Z, J12A, J12B, J12C, J13A, J13B	
	08	I12A, I12B, I12C, I28A, I28B		08	I12A, I12B, I12C, I28A, I28B		10	K09Z	
	09	J10Z, J12A, J12B, J12C, J13A, J13B		09	J08A, J08B, J12A, J12B, J13A, J13B		21	W04Z, X06A, X06B	
	21	W04Z, X06A, X06B		21	W04Z, X06A, X06B		22	Y01Z, Y03Z	
45646-00	22	Y01Z, Y03Z	45656-02	03	D09Z	45668-00	03	D09Z	
	03	D03Z, D12Z		09	J08A, J08B, J12A, J12B, J13A, J13B		09	J10Z, J12A, J12B, J12C, J13A, J13B	
	04	E02A, E02B, E02C		21	W04Z, X06A, X06B		03	D14Z	
	21	W04Z, X06A, X06B		02	C01Z, C11Z		09	J11Z, J12A, J12B, J12C, J13A, J13B	
45647-00	03	D03Z, D12Z	45656-03	08	I12A, I12B, I12C, I17Z	45669-00‡	09	J11Z	
	04	E02A, E02B, E02C		09	J08A, J08B, J12A, J12B, J13A, J13B		45671-00	03	D02A, D02B, D02C
	21	W04Z, X06A, X06B		10	K09Z		09	J11Z, J12A, J12B, J12C, J13A, J13B	
	03	D04A, D04B		21	W04Z, X06A, X06B		21	W04Z, X06A, X06B	
45647-01	08	I12A, I12B, I12C, I17Z	45659-00	22	Y01Z, Y03Z	45671-01	22	Y01Z, Y03Z	
	09	J10Z, J12A, J12B, J12C, J13A, J13B		03	D09Z		02	C01Z, C11Z	
	21	W04Z, X06A, X06B		08	I12A, I12B, I12C, I28A, I28B		08	I12A, I12B, I12C, I17Z	
	22	Y01Z, Y03Z		09	J08A, J08B, J12A, J12B, J13A, J13B		09	J10Z, J12A, J12B, J12C, J13A, J13B	
45647-02	03	D04A, D04B	45659-01	21	X04A, X04B, X05Z, X06A, X06B	45674-00	10	K09Z	
	08	I12A, I12B, I12C, I17Z		03	D09Z		21	W04Z, X06A, X06B	
	09	J10Z, J12A, J12B, J12C, J13A, J13B		09	J10Z, J12A, J12B, J12C, J13A, J13B		22	Y01Z, Y03Z	
	21	W04Z, X06A, X06B		03	D09Z		03	D02A, D02B, D02C	
45650-00	22	Y01Z, Y03Z	45660-00	09	J10Z, J12A, J12B, J12C, J13A, J13B	45674-01	09	J11Z, J12A, J12B, J12C, J13A, J13B	
	03	D10Z		09	J10Z, J12A, J12B, J12C, J13A, J13B		21	W04Z, X06A, X06B	
	04	E02A, E02B, E02C		21	W04Z, X06A, X06B		22	Y01Z, Y03Z	
	08	I12A, I12B, I12C, I28A, I28B		22	Y01Z, Y03Z		02	C01Z, C11Z	
45655-00	09	J10Z, J12A, J12B, J12C, J13A, J13B	45661-00	03	D09Z	45675-00	08	I12A, I12B, I12C, I17Z	
	21	W04Z, X06A, X06B		21	W04Z, X06A, X06B		09	J10Z, J12A, J12B, J12C, J13A, J13B	
	22	Y01Z, Y03Z		03	D09Z		10	K09Z	
	03	D10Z		21	W04Z, X06A, X06B		21	W04Z, X06A, X06B	
45662-00	04	E02A, E02B, E02C	45662-00	03	D09Z	45675-00	22	Y01Z, Y03Z	
	08	I12A, I12B, I12C, I28A, I28B		09	J10Z, J12A, J12B, J12C, J13A, J13B		03	D14Z	
	09	J10Z, J12A, J12B, J12C, J13A, J13B		21	W04Z, X06A, X06B				

Anexa B Codul procedurilor/CMD/Index DRG

Codul	CMD	DRG	Codul	CMD	DRG	Codul	CMD	DRG
45675-01	09	J11Z, J12A, J12B, J12C, J13A, J13B	45704-00	09	J11Z, J12A, J12B, J12C, J13A, J13B	45723-01	21	W04Z, X06A, X06B
	03	D02A, D02B, D02C		21	W04Z, X06A, X06B		03	D04A, D04B
45676-00	03	D14Z	45707-00	03	D03Z, D12Z	45723-02	08	I12A, I12B, I12C, I17Z
45677-00	09	J11Z, J12A, J12B, J12C, J13A, J13B		09	J11Z, J12A, J12B, J12C, J13A, J13B		21	W04Z, X06A, X06B
	21	W04Z, X06A, X06B	45710-00	21	W04Z, X06A, X06B	03	D02A, D02B, D02C	
45677-00	22	Y01Z, Y03Z		03	D03Z, D12Z	08	I12A, I12B, I12C, I17Z	
	03	D03Z, D12Z	45713-00	03	D03Z, D12Z	21	W04Z, X06A, X06B	
45680-00	09	J11Z, J12A, J12B, J12C, J13A, J13B		09	J11Z, J12A, J12B, J12C, J13A, J13B	45723-03	03	D02A, D02B, D02C
	21	W04Z, X06A, X06B	45714-00	03	D03Z, D12Z	08	I12A, I12B, I12C, I17Z	
45680-00	03	D03Z, D12Z		09	J11Z, J12A, J12B, J12C, J13A, J13B	21	W04Z, X06A, X06B	
	09	J11Z, J12A, J12B, J12C, J13A, J13B	45714-01	03	D09Z	45726-00	03	D04A, D04B
21	W04Z, X06A, X06B	21		W04Z, X06A, X06B	08	I12A, I12B, I12C, I17Z		
45683-00	03	D03Z, D12Z	45716-00	03	D09Z	45726-01	21	W04Z, X06A, X06B
45686-00	09	J11Z, J12A, J12B, J12C, J13A, J13B		21	W04Z, X06A, X06B		03	D04A, D04B
	21	W04Z, X06A, X06B	45716-01	03	D02A, D02B, D02C, D03Z	08	I12A, I12B, I12C, I17Z	
45686-00	03	D03Z, D12Z		04	E02A, E02B, E02C	21	W04Z, X06A, X06B	
	09	J11Z, J12A, J12B, J12C, J13A, J13B	45720-00	21	W04Z, X06A, X06B	45726-02	03	D02A, D02B, D02C
21	W04Z, X06A, X06B	03		D02A, D02B, D02C, D03Z	08	I12A, I12B, I12C, I17Z		
45689-00	03	D03Z, D12Z	45720-01	04	E02A, E02B, E02C	45726-03	21	W04Z, X06A, X06B
45689-01	09	J11Z, J12A, J12B, J12C, J13A, J13B		21	W04Z, X06A, X06B		03	D02A, D02B, D02C
	21	W04Z, X06A, X06B	45720-02	03	D04A, D04B	08	I12A, I12B, I12C, I17Z	
45689-01	03	D03Z, D12Z		08	I12A, I12B, I12C, I17Z	21	W04Z, X06A, X06B	
	09	J11Z, J12A, J12B, J12C, J13A, J13B	45720-03	21	W04Z, X06A, X06B	45729-00	03	D04A, D04B
21	W04Z, X06A, X06B	03		D04A, D04B	08	I12A, I12B, I12C, I17Z		
45692-00	03	D03Z, D12Z	45720-02	08	I12A, I12B, I12C, I17Z	45729-01	21	W04Z, X06A, X06B
45695-00	09	J11Z, J12A, J12B, J12C, J13A, J13B		21	W04Z, X06A, X06B		03	D04A, D04B
	21	W04Z, X06A, X06B	45720-03	03	D02A, D02B, D02C	08	I12A, I12B, I12C, I17Z	
45698-00	03	D03Z, D12Z		08	I12A, I12B, I12C, I17Z	21	W04Z, X06A, X06B	
	09	J11Z, J12A, J12B, J12C, J13A, J13B	45723-00	21	W04Z, X06A, X06B	45729-03	03	D02A, D02B, D02C
21	W04Z, X06A, X06B	03		D04A, D04B	08	I12A, I12B, I12C, I17Z		
45701-00	03	D03Z, D12Z		08	I12A, I12B, I12C, I17Z		21	W04Z, X06A, X06B

Anexa B Codul procedurilor/CMD/Index DRG

Codul	CMD	DRG	Codul	CMD	DRG	Codul	CMD	DRG
45731-00	03	D04A, D04B	45755-00	08	I12A, I12B, I12C, I17Z	45776-00	22	Y01Z, Y03Z
	08	I12A, I12B, I12C, I17Z		21	W04Z, X06A, X06B		02	C01Z, C02Z
	21	W04Z, X06A, X06B		03	D04A, D04B		03	D02A, D02B, D02C
45731-01	03	D04A, D04B	45758-00	08	I12A, I12B, I12C, I17Z	45779-00	08	I12A, I12B, I12C, I17Z
	08	I12A, I12B, I12C, I17Z		21	W04Z, X06A, X06B		21	W04Z, X06A, X06B
	21	W04Z, X06A, X06B		03	D04A, D04B		22	Y01Z, Y03Z
45732-00	03	D04A, D04B	45761-00	08	I12A, I12B, I12C, I17Z	45782-00	02	C01Z, C02Z
	08	I12A, I12B, I12C, I17Z		21	W04Z, X06A, X06B		03	D12Z
	21	W04Z, X06A, X06B		03	D04A, D04B		08	I12A, I12B, I12C, I17Z
45732-01	03	D04A, D04B	45761-01	08	I12A, I12B, I12C, I17Z	45782-01	21	W04Z, X06A, X06B
	08	I12A, I12B, I12C, I17Z		08	I12A, I12B, I12C, I17Z		22	Y01Z, Y03Z
	21	W04Z, X06A, X06B		09	J10Z, J12A, J12B, J12C, J13A, J13B		03	D02A, D02B, D02C
45735-00	03	D04A, D04B	45767-00	21	W04Z, X06A, X06B	45782-02	08	I12A, I12B, I12C, I17Z
	08	I12A, I12B, I12C, I17Z		22	Y01Z, Y03Z		21	W04Z, X06A, X06B
	21	W04Z, X06A, X06B		02	C01Z, C02Z		03	D02A, D02B, D02C
45738-00	03	D04A, D04B	45767-01	03	D12Z	45785-00	08	I12A, I12B, I12C, I17Z
	08	I12A, I12B, I12C, I17Z		08	I12A, I12B, I12C, I17Z		21	W04Z, X06A, X06B
	21	W04Z, X06A, X06B		21	W04Z, X06A, X06B		03	D02A, D02B, D02C
45741-00	03	D04A, D04B	45770-00	22	Y01Z, Y03Z	45785-01	08	I12A, I12B, I12C, I17Z
	08	I12A, I12B, I12C, I17Z		02	C01Z, C02Z		21	W04Z, X06A, X06B
	21	W04Z, X06A, X06B		03	D12Z		03	D02A, D02B, D02C
45744-00	03	D04A, D04B	45773-00	08	I12A, I12B, I12C, I17Z	45785-02	08	I12A, I12B, I12C, I17Z
	08	I12A, I12B, I12C, I17Z		21	W04Z, X06A, X06B		21	W04Z, X06A, X06B
	21	W04Z, X06A, X06B		22	Y01Z, Y03Z		03	D02A, D02B, D02C
45747-00	03	D04A, D04B	45773-00	02	C01Z, C02Z	45785-03	08	I12A, I12B, I12C, I17Z
	08	I12A, I12B, I12C, I17Z		03	D12Z		21	W04Z, X06A, X06B
	21	W04Z, X06A, X06B		08	I12A, I12B, I12C, I17Z		01	B02A, B02B, B02C
45752-00	03	D04A, D04B	45773-00	21	W04Z, X06A, X06B	45788-00	08	I12A, I12B, I12C, I15Z
	08	I12A, I12B, I12C, I17Z		22	Y01Z, Y03Z		21	W01Z, X06A, X06B
	21	W04Z, X06A, X06B		02	C01Z, C02Z		01	B02A, B02B, B02C
45753-00	03	D04A, D04B	45773-00	03	D12Z	45788-00	08	I12A, I12B, I12C, I15Z
	08	I12A, I12B, I12C, I17Z		08	I12A, I12B, I12C, I17Z		21	W01Z, X06A, X06B
	21	W04Z, X06A, X06B		21	W04Z, X06A, X06B		08	I12A, I12B, I12C, I15Z
45754-00	03	D04A, D04B	45773-00	22	Y01Z, Y03Z	45788-00	21	W01Z, X06A, X06B
	08	I12A, I12B, I12C, I17Z		02	C01Z, C02Z		01	B02A, B02B, B02C
	21	W04Z, X06A, X06B		03	D12Z		08	I12A, I12B, I12C, I15Z
45754-00	03	D04A, D04B	45773-00	08	I12A, I12B, I12C, I17Z	45788-00	21	W01Z, X06A, X06B
	08	I12A, I12B, I12C, I17Z		21	W04Z, X06A, X06B		08	I12A, I12B, I12C, I15Z
	21	W04Z, X06A, X06B		22	Y01Z, Y03Z		21	W01Z, X06A, X06B

Anexa B Codul procedurilor/CMD/Index DRG

Codul	CMD	DRG	Codul	CMD	DRG	Codul	CMD	DRG	
45791-00	03	D02A, D02B, D02C	45794-05	08	I12A, I12B, I12C, I15Z	45797-04	22	Y01Z, Y03Z	
	08	I12A, I12B, I12C, I17Z		17	R01A, R01B, R02A, R02B		01	B02A, B02B, B02C	
	09	J11Z, J12A, J12B, J12C, J13A, J13B		21	W01Z, X06A, X06B		03	D09Z	
45794-00	21	W04Z, X06A, X06B	45794-06	08	I12A, I12B, I12C, I15Z	45797-05	08	I12A, I12B, I12C, I15Z	
	01	B02A, B02B, B02C		17	R01A, R01B, R02A, R02B		17	R01A, R01B, R02A, R02B	
	03	D09Z	21	W04Z, X06A, X06B	21		W04Z, X06A, X06B		
	08	I12A, I12B, I12C, I15Z	22	Y01Z, Y03Z	22		Y01Z, Y03Z		
	17	R01A, R01B, R02A, R02B	45794-07	08	I12A, I12B, I12C, I15Z		08	I12A, I12B, I12C, I15Z	
21	W04Z, X06A, X06B	17		R01A, R01B, R02A, R02B	17	R01A, R01B, R02A, R02B			
22	Y01Z, Y03Z	21		W04Z, X06A, X06B	21	W04Z, X06A, X06B			
45794-01	01	B02A, B02B, B02C	45797-00	22	Y01Z, Y03Z	45797-06	22	Y01Z, Y03Z	
	03	D09Z		01	B02A, B02B, B02C		08	I12A, I12B, I12C, I15Z	
	08	I12A, I12B, I12C, I15Z		03	D09Z		17	R01A, R01B, R02A, R02B	
	17	R01A, R01B, R02A, R02B		08	I12A, I12B, I12C, I15Z		21	W04Z, X06A, X06B	
	21	W04Z, X06A, X06B		17	R01A, R01B, R02A, R02B		22	Y01Z, Y03Z	
45794-02	22	Y01Z, Y03Z	45797-01	21	W04Z, X06A, X06B	46300-00	01	B06A, B06B	
	01	B02A, B02B, B02C		22	Y01Z, Y03Z		08	I30Z	
	03	D09Z		01	B02A, B02B, B02C		21	W04Z, X05Z	
	08	I12A, I12B, I12C, I15Z		03	D09Z		46300-01	01	B06A, B06B
	17	R01A, R01B, R02A, R02B		08	I12A, I12B, I12C, I15Z		08	I30Z	
45794-03	21	W04Z, X06A, X06B	45797-02	17	R01A, R01B, R02A, R02B	46303-00	21	W04Z, X05Z	
	22	Y01Z, Y03Z		21	W04Z, X06A, X06B		01	B06A, B06B	
	01	B02A, B02B, B02C		22	Y01Z, Y03Z		08	I30Z	
	03	D09Z		22	Y01Z, Y03Z		21	W04Z, X05Z	
	08	I12A, I12B, I12C, I15Z		45797-03	01		B02A, B02B, B02C	46306-00	01
17	R01A, R01B, R02A, R02B	08	I12A, I12B, I12C, I15Z		08	I30Z			
21	W04Z, X06A, X06B	17	R01A, R01B, R02A, R02B		21	W04Z, X05Z			
45794-04	22	Y01Z, Y03Z	45797-03	21	W04Z, X06A, X06B	46306-01	01	B06A, B06B, B07A, B07B	
	01	B02A, B02B, B02C		22	Y01Z, Y03Z		08	I30Z	
	03	D09Z		01	B02A, B02B, B02C		21	W04Z, X05Z	
	08	I12A, I12B, I12C, I15Z		03	D09Z		46307-00	01	B06A, B06B, B07A, B07B
	17	R01A, R01B, R02A, R02B		08	I12A, I12B, I12C, I15Z			08	I30Z
21	W04Z, X06A, X06B	17	R01A, R01B, R02A, R02B	21	W04Z, X05Z				
45794-04	22	Y01Z, Y03Z	45797-03	21	W04Z, X06A, X06B	46307-01	01	B06A, B06B, B07A, B07B	
	01	B02A, B02B, B02C		22	Y01Z, Y03Z		08	I30Z	
	03	D09Z		01	B02A, B02B, B02C		46307-00	01	B06A, B06B, B07A, B07B
	08	I12A, I12B, I12C, I15Z		03	D09Z			08	I30Z
45794-04	17	R01A, R01B, R02A, R02B	45797-03	08	I12A, I12B, I12C, I15Z	46307-01	21	W04Z, X05Z	
	21	W04Z, X06A, X06B		17	R01A, R01B, R02A, R02B		01	B06A, B06B, B07A, B07B	
	22	Y01Z, Y03Z		21	W04Z, X06A, X06B		08	I30Z	
	01	B02A, B02B, B02C		22	Y01Z, Y03Z		21	W04Z, X05Z	

Anexa B Codul procedurilor/CMD/Index DRG

Codul	CMD	DRG	Codul	CMD	DRG	Codul	CMD	DRG
46309-00	21	W04Z, X05Z	46327-00	08	I30Z	46345-00	01	B06A, B06B, B07A, B07B
	01	B06A, B06B, B07A, B07B		21	W04Z, X05Z		08	I30Z
	08	I30Z	46327-01	08	I30Z		21	W04Z, X05Z
46309-01	21	W04Z, X05Z	46330-00	21	W04Z, X05Z	46348-00	08	I30Z
	01	B06A, B06B, B07A, B07B		01	B06A, B06B, B07A, B07B		10	K09Z
	08	I30Z		08	I30Z		21	W04Z, X05Z
46312-00	21	W04Z, X05Z	46330-01	21	W04Z, X05Z	46351-00	08	I30Z
	01	B06A, B06B, B07A, B07B		01	B06A, B06B, B07A, B07B		10	K09Z
	08	I30Z		08	I30Z		21	W04Z, X05Z
46312-01	21	W04Z, X05Z	46333-00	21	W04Z, X05Z	46354-00	08	I30Z
	01	B06A, B06B, B07A, B07B		01	B06A, B06B, B07A, B07B		10	K09Z
	08	I30Z		08	I30Z		21	W04Z, X05Z
46315-00	21	W04Z, X05Z	46333-01	21	W04Z, X05Z	46357-00	10	K09Z
	01	B06A, B06B, B07A, B07B		01	B06A, B06B, B07A, B07B		21	W04Z, X05Z
	08	I30Z		08	I30Z		10	K09Z
46315-01	21	W04Z, X05Z	46336-00	21	W04Z, X05Z	46360-00	08	I30Z
	01	B06A, B06B, B07A, B07B		08	I30Z		10	K09Z
	08	I30Z		21	W04Z, X05Z		21	W04Z, X05Z
46318-00	21	W04Z, X05Z	46336-01	21	W04Z, X05Z	46363-00	08	I30Z
	01	B06A, B06B, B07A, B07B		08	I30Z		21	W04Z, X05Z
	08	I30Z		21	W04Z, X05Z		01	B06A, B06B, B07A, B07B
46318-01	21	W04Z, X05Z	46336-02	21	W04Z, X05Z	46366-00	08	I30Z
	01	B06A, B06B, B07A, B07B		08	I30Z		21	W04Z, X05Z
	08	I30Z		21	W04Z, X05Z		08	I30Z
46321-00	21	W04Z, X05Z	46336-03	21	W04Z, X05Z	46369-00	21	W04Z, X05Z
	01	B06A, B06B, B07A, B07B		08	I30Z		08	I30Z
	08	I30Z		21	W04Z, X05Z		21	W04Z, X05Z
46321-01	21	W04Z, X05Z	46336-04	21	W04Z, X05Z	46372-00	08	I30Z
	01	B06A, B06B, B07A, B07B		08	I30Z		21	W04Z, X05Z
	08	I30Z		21	W04Z, X05Z		08	I30Z
46324-00	21	W04Z, X05Z	46336-05	21	W04Z, X05Z	46375-00	21	W04Z, X05Z
	01	B06A, B06B, B07A, B07B		08	I30Z		08	I30Z
	08	I30Z		21	W04Z, X05Z		21	W04Z, X05Z
46324-01	21	W04Z, X05Z	46339-00	08	I30Z	46378-00	08	I30Z
	01	B06A, B06B, B07A, B07B		10	K09Z		21	W04Z, X05Z
	08	I30Z		21	W04Z, X05Z		08	I30Z
46324-00	21	W04Z, X05Z	46342-00	08	I30Z	46381-00	21	W04Z, X05Z
	01	B06A, B06B, B07A, B07B		09	J11Z, J12A, J12B, J12C, J13A, J13B		08	I30Z
	08	I30Z		21	W04Z, X05Z		08	I30Z
46324-00	21	W04Z, X05Z	46342-01	08	I30Z	46384-00	09	J08A, J08B, J12A, J12B, J12C, J13A, J13B
	01	B06A, B06B, B07A, B07B		21	W04Z, X05Z		21	W04Z, X02Z
	08	I30Z		21	W04Z, X05Z		22	Y01Z, Y02A, Y02B

Anexa B Codul procedurilor/CMD/Index DRG

Codul	CMD	DRG	Codul	CMD	DRG	Codul	CMD	DRG
46387-00	08	I30Z	46414-00	01	B06A, B06B, B07A, B07B	46450-00	08	I30Z
	21	W04Z, X05Z		08	I30Z		21	W04Z, X05Z
46390-00	08	I30Z	46417-00	09	J10Z, J12A, J12B, J12C, J13A, J13B	46453-00	08	I30Z
	21	W04Z, X05Z		01	B06A, B06B, B07A, B07B		09	J11Z, J12A, J12B, J12C, J13A, J13B
46393-00	08	I30Z	46420-00	21	W04Z, X05Z	46456-00	21	W04Z, X05Z
	21	W04Z, X05Z		08	I30Z		01	B06A, B06B
46396-00	08	I30Z	46423-00	09	J11Z, J12A, J12B, J12C, J13A, J13B	46464-00	08	I30Z
	21	W04Z, X05Z		08	I30Z		21	W04Z, X05Z
46396-01	08	I30Z	46426-00	21	W04Z, X05Z	46465-00	05	F13Z
	21	W04Z, X05Z		08	I30Z		08	I30Z
46396-02	08	I30Z	46429-00	08	I30Z	46480-00	09	J11Z, J12A, J12B, J12C, J13A, J13B
	10	K09Z		21	W04Z, X05Z		21	W04Z, X05Z
46396-03	21	W04Z, X06A, X06B	46432-00	08	I30Z	46483-00	22	Y01Z, Y02A, Y03Z
	08	I30Z		21	W04Z, X05Z		05	F13Z
46399-00	21	W04Z, X05Z	46435-00	08	I30Z	46486-00	08	I30Z
	08	I30Z		01	B06A, B06B		09	J11Z, J12A, J12B, J12C, J13A, J13B
46399-01	21	W04Z, X05Z	46438-00	08	I30Z	46486-00	21	W04Z, X05Z
	08	I30Z		01	B06A, B06B, B07A, B07B		22	Y01Z, Y02A, Y03Z
46399-02	21	W04Z, X05Z	46441-00	08	I30Z	46486-00	05	F13Z
	08	I30Z		21	W04Z, X05Z		08	I12A, I12B, I12C, I14Z
46402-00	10	K09Z	46442-00	21	W04Z, X05Z	46486-00	09	J11Z, J12A, J12B, J12C, J13A, J13B
	21	W04Z, X06A, X06B		01	B06A, B06B, B07A, B07B		10	K01Z, K09Z
46402-01	08	I30Z	46444-00	08	I30Z	46486-00	21	W04Z, X05Z
	21	W04Z, X05Z		01	B06A, B06B, B07A, B07B		22	Y01Z, Y03Z
46405-00	08	I30Z	46447-00	08	I30Z	46486-00	08	I30Z
	21	W04Z, X05Z		21	W04Z, X05Z		09	J11Z, J12A, J12B, J12C, J13A, J13B
46405-01	08	I30Z	46447-00	01	B06A, B06B, B07A, B07B	46486-00	21	W04Z, X05Z
	21	W04Z, X05Z		08	I30Z		21	W04Z, X05Z
46408-00	01	B06A, B06B, B07A, B07B	46447-00	08	I30Z	46486-00	08	I30Z
	08	I30Z		21	W04Z, X05Z		09	J11Z, J12A, J12B, J12C, J13A, J13B
46411-00	09	J11Z, J12A, J12B, J12C, J13A, J13B	46447-00	01	B06A, B06B, B07A, B07B	46486-00	21	W04Z, X05Z
	21	W04Z, X05Z		08	I30Z		21	W04Z, X05Z

Codul	CMD	DRG	Codul	CMD	DRG	Codul	CMD	DRG
46489-00	08	I30Z	46504-00	21	W04Z, X05Z	47033-00	21	W04Z, X05Z
	09	J11Z, J12A, J12B, J12C, J13A, J13B		08	I30Z		08	I30Z
	21	W04Z, X05Z		09	J08A, J08B, J12A, J12B, J12C, J13A, J13B		21	W04Z, X05Z
46492-00	08	I30Z	46507-00	21	W04Z, X02Z	47033-01	08	I30Z
	21	W04Z, X05Z		22	Y01Z, Y02A, Y02B		21	W04Z, X05Z
46494-00	08	I30Z	46510-00	01	B06A, B06B, B07A, B07B	47039-00	08	I30Z
	09	J11Z, J12A, J12B, J12C, J13A, J13B		08	I30Z		21	W04Z, X05Z
	10	K09Z		21	W04Z, X05Z		08	I30Z
46495-00	21	W04Z, X05Z	46522-00	01	B06A, B06B, B07A, B07B	47045-00	21	W04Z, X05Z
	08	I30Z		08	I12A, I12B, I12C, I20Z, I30Z		08	I08A, I08B
	09	J11Z, J12A, J12B, J12C, J13A, J13B		21	W04Z, X05Z		21	W02Z, X04A, X04B
46495-01	21	W04Z, X05Z	46525-00	08	I30Z	47060-00	08	I12A, I12B, I12C, I18Z
	08	I30Z		08	I30Z		21	W04Z, X04A, X04B
	09	J11Z, J12A, J12B, J12C, J13A, J13B		21	W04Z, X05Z		08	I12A, I12B, I12C, I13A, I13B, I13C
46498-00	10	K09Z	47006-00	08	I30Z	47066-00	21	W04Z, X04A, X04B
	21	W04Z, X05Z		09	J11Z, J12A, J12B, J12C, J13A, J13B		08	I12A, I12B, I12C, I13A, I13B, I13C
	08	I30Z		21	W04Z, X05Z		21	W04Z, X04A, X04B
46500-00	09	J11Z, J12A, J12B, J12C, J13A, J13B	47012-00	08	I12A, I12B, I12C, I28A, I28B	47072-00	08	I12A, I12B, I12C, I20Z
	10	K09Z		21	W04Z, X06A, X06B		21	W04Z, X04A, X04B
	21	W04Z, X05Z		08	I12A, I12B, I12C, I16Z		08	I12A, I12B, I12C, I20Z
46501-00	21	W04Z, X05Z	47012-01	21	W04Z, X06A, X06B	47072-01	21	W04Z, X04A, X04B
	08	I30Z		08	I12A, I12B, I12C, I16Z		08	I30Z
	09	J11Z, J12A, J12B, J12C, J13A, J13B		21	W04Z, X06A, X06B		21	W04Z, X05Z
46502-00	10	K09Z	47021-00	08	I12A, I12B, I12C, I19Z	47300-01	08	I30Z
	21	W04Z, X05Z		21	W04Z, X06A, X06B		21	W04Z, X05Z
	08	I30Z		08	I12A, I12B, I12C, I19Z		08	I30Z
46503-00	09	J11Z, J12A, J12B, J12C, J13A, J13B	47021-01	08	I12A, I12B, I12C, I19Z	47303-01	21	W04Z, X05Z
	10	K09Z		21	W04Z, X06A, X06B		08	I30Z
	21	W04Z, X05Z		08	I12A, I12B, I12C, I19Z		21	W04Z, X05Z
46504-00	08	I30Z	47027-00	08	I12A, I12B, I12C, I19Z	47306-00	08	I30Z
	09	J11Z, J12A, J12B, J12C, J13A, J13B		21	W04Z, X06A, X06B		21	W04Z, X05Z
	10	K09Z		08	I12A, I12B, I12C, I19Z		08	I30Z
46505-00	21	W04Z, X05Z	47027-01	08	I12A, I12B, I12C, I19Z	47306-01	21	W04Z, X05Z
	08	I30Z		21	W04Z, X06A, X06B		08	I30Z
	09	J11Z, J12A, J12B, J12C, J13A, J13B		08	I30Z		21	W04Z, X05Z
46506-00	10	K09Z	47027-02	21	W04Z, X06A, X06B	47312-01	08	I30Z
	08	I30Z		08	I30Z		21	W04Z, X05Z
	09	J11Z, J12A, J12B, J12C, J13A, J13B		21	W04Z, X05Z		08	I30Z
46507-00	10	K09Z	47027-03	08	I30Z	47315-01	21	W04Z, X05Z
	08	I30Z		08	I30Z		08	I30Z
	09	J11Z, J12A, J12B, J12C, J13A, J13B		21	W04Z, X05Z		21	W04Z, X05Z

Anexa B Codul procedurilor/CMD/Index DRG

Codul	CMD	DRG	Codul	CMD	DRG	Codul	CMD	DRG
47318-00	08	I30Z	47357-00	21	W04Z, X05Z	47386-00	08	I12A, I12B, I12C, I19Z
	21	W04Z, X05Z		08	I30Z		21	W04Z, X06A, X06B
47318-01	08	I30Z	47357-01	21	W04Z, X05Z	47386-01	08	I12A, I12B, I12C, I19Z
	21	W04Z, X05Z		21	W04Z, X05Z		21	W04Z, X06A, X06B
47321-00	08	I30Z	47363-02	08	I12A, I12B, I12C, I19Z	47386-02	08	I12A, I12B, I12C, I19Z
	21	W04Z, X05Z		21	W04Z, X06A, X06B		21	W04Z, X06A, X06B
47321-01	08	I30Z	47363-03	08	I12A, I12B, I12C, I19Z	47386-03	08	I12A, I12B, I12C, I19Z
	21	W04Z, X05Z		21	W04Z, X06A, X06B		21	W04Z, X06A, X06B
47324-01	08	I30Z	47366-00	08	I12A, I12B, I12C, I19Z	47390-01	08	I12A, I12B, I12C, I19Z
	21	W04Z, X05Z		21	W04Z, X06A, X06B		21	W04Z, X06A, X06B
47327-01	08	I30Z	47366-01	08	I12A, I12B, I12C, I19Z	47393-00	08	I12A, I12B, I12C, I19Z
	21	W04Z, X05Z		21	W04Z, X06A, X06B		21	W04Z, X06A, X06B
47330-00	08	I30Z	47366-02	08	I12A, I12B, I12C, I19Z	47393-01	08	I12A, I12B, I12C, I19Z
	21	W04Z, X05Z		21	W04Z, X06A, X06B		21	W04Z, X06A, X06B
47330-01	08	I30Z	47366-03	08	I12A, I12B, I12C, I19Z	47396-01	08	I12A, I12B, I12C, I19Z
	21	W04Z, X05Z		21	W04Z, X06A, X06B		21	W04Z, X06A, X06B
47333-00	08	I30Z	47381-02	08	I12A, I12B, I12C, I19Z	47399-00	08	I12A, I12B, I12C, I19Z
	21	W04Z, X05Z		21	W04Z, X06A, X06B		21	W04Z, X06A, X06B
47333-01	08	I30Z	47381-03	08	I12A, I12B, I12C, I19Z	47399-01	08	I12A, I12B, I12C, I19Z
	21	W04Z, X05Z		21	W04Z, X06A, X06B		21	W04Z, X06A, X06B
47336-01	08	I30Z	47384-00	08	I12A, I12B, I12C, I19Z	47402-00	08	I12A, I12B, I12C, I19Z
	21	W04Z, X05Z		21	W04Z, X06A, X06B		21	W04Z, X06A, X06B
47339-01	08	I30Z	47384-01	08	I12A, I12B, I12C, I19Z	47402-01	08	I12A, I12B, I12C, I19Z
	21	W04Z, X05Z		21	W04Z, X06A, X06B		21	W04Z, X06A, X06B
47342-00	08	I30Z	47384-02	08	I12A, I12B, I12C, I19Z	47405-01	08	I12A, I12B, I12C, I19Z
	21	W04Z, X05Z		21	W04Z, X06A, X06B		21	W04Z, X06A, X06B
47342-01	08	I30Z	47384-03	08	I12A, I12B, I12C, I19Z	47408-00	08	I12A, I12B, I12C, I19Z
	21	W04Z, X05Z		21	W04Z, X06A, X06B		21	W04Z, X06A, X06B
47345-00	08	I30Z	47385-02	08	I12A, I12B, I12C, I19Z	47408-01	08	I12A, I12B, I12C, I19Z
	21	W04Z, X05Z		21	W04Z, X06A, X06B		21	W04Z, X06A, X06B
47345-01	08	I30Z	47385-03	08	I12A, I12B, I12C, I19Z	47426-01	08	I12A, I12B, I12C, I13A, I13B, I13C
	21	W04Z, X05Z		21	W04Z, X06A, X06B		21	W04Z, X06A, X06B
47348-01	08	I30Z						
	21	W04Z, X05Z						
47351-00	08	I30Z						
	21	W04Z, X05Z						
47351-01	08	I30Z						
	21	W04Z, X05Z						
47354-01	08	I30Z						

Anexa B Codul procedurilor/CMD/Index DRG

Codul	CMD	DRG	Codul	CMD	DRG	Codul	CMD	DRG
47429-00	08	I12A, I12B, I12C, I13A, I13B, I13C	47486-00	08	I08A, I08B	47549-01	21	W04Z, X04A, X04B
	21	W04Z, X06A, X06B		21	W04Z, X06A, X06B		08	I12A, I12B, I12C, I13A, I13B, I13C
47429-01	08	I12A, I12B, I12C, I13A, I13B, I13C	47489-00	08	I08A, I08B	47555-01	21	W02Z, X04A, X04B
	21	W04Z, X06A, X06B		21	W04Z, X06A, X06B		08	I12A, I12B, I12C, I13A, I13B, I13C
47432-00	08	I12A, I12B, I12C, I13A, I13B, I13C	47489-01	08	I08A, I08B	47558-00	21	W04Z, X04A, X04B
	21	W04Z, X06A, X06B		21	W04Z, X06A, X06B		08	I12A, I12B, I12C, I13A, I13B, I13C
47432-01	08	I12A, I12B, I12C, I13A, I13B, I13C	47498-00	08	I08A, I08B	47558-01	21	W04Z, X04A, X04B
	21	W04Z, X06A, X06B		21	W04Z, X06A, X06B		08	I12A, I12B, I12C, I13A, I13B, I13C
47450-00	08	I12A, I12B, I12C, I13A, I13B, I13C	47501-00	08	I08A, I08B	47566-00	21	W02Z, X04A, X04B
	21	W04Z, X06A, X06B		21	W04Z, X06A, X06B		08	I12A, I12B, I12C, I13A, I13B, I13C
47450-01	08	I12A, I12B, I12C, I13A, I13B, I13C	47513-00	08	I08A, I08B	47566-01	21	W04Z, X04A, X04B
	21	W04Z, X06A, X06B		21	W04Z, X06A, X06B		08	I12A, I12B, I12C, I13A, I13B, I13C
47451-00	08	I12A, I12B, I12C, I13A, I13B, I13C	47519-00	01	B06A, B06B	47566-02	21	W02Z, X04A, X04B
	21	W04Z, X06A, X06B		08	I08A, I08B		08	I12A, I12B, I12C, I13A, I13B, I13C
47456-01	08	I12A, I12B, I12C, I13A, I13B, I13C	47522-00	21	W02Z, X04A, X04B	47566-03	21	W04Z, X04A, X04B
	21	W04Z, X06A, X06B		10	K09Z		08	I12A, I12B, I12C, I13A, I13B, I13C
47459-00	08	I12A, I12B, I12C, I13A, I13B, I13C	47525-00	08	I08A, I08B	47570-00	21	W02Z, X04A, X04B
	21	W04Z, X06A, X06B		21	W02Z, X04A, X04B		08	I12A, I12B, I12C, I13A, I13B, I13C
47459-01	08	I12A, I12B, I12C, I13A, I13B, I13C	47525-01	08	I08A, I08B	47573-00	21	W04Z, X04A, X04B
	21	W04Z, X06A, X06B		21	W02Z, X04A, X04B		08	I12A, I12B, I12C, I13A, I13B, I13C
47462-01	08	I12A, I12B, I12C, I28A, I28B	47528-00	08	I08A, I08B	47582-00	21	W04Z, X04A, X04B
	21	W04Z, X06A, X06B		10	K09Z		08	I12A, I12B, I12C, I18Z
47465-00	08	I12A, I12B, I12C, I28A, I28B	47528-01	08	I08A, I08B	47585-00	21	W04Z, X04A, X04B
	21	W04Z, X06A, X06B		21	W02Z, X04A, X04B		08	I12A, I12B, I12C, I18Z
47465-01	08	I12A, I12B, I12C, I28A, I28B	47531-00	08	I08A, I08B	47588-00	21	W04Z, X04A, X04B
	21	W04Z, X06A, X06B		21	W02Z, X04A, X04B		01	B06A, B06B
47467-00	08	I12A, I12B, I12C, I28A, I28B	47534-00	08	I08A, I08B	47588-01	08	I08A, I08B
	21	W04Z, X06A, X06B		21	W02Z, X04A, X04B		21	W02Z, X04A, X04B
47468-00	08	I12A, I12B, I12C, I28A, I28B	47537-00	01	B06A, B06B	47588-01	08	I12A, I12B, I12C, I13A, I13B, I13C
	21	W04Z, X06A, X06B		08	I08A, I08B		21	W04Z, X04A, X04B
47468-01	08	I12A, I12B, I12C, I28A, I28B	47546-01	08	I12A, I12B, I12C, I13A, I13B, I13C	47591-00	01	B06A, B06B
	21	W04Z, X06A, X06B		21	W04Z, X04A, X04B		08	I08A, I08B
			47549-00	08	I12A, I12B, I12C, I13A, I13B, I13C		21	W02Z, X04A, X04B

Anexa B Codul procedurilor/CMD/Index DRG

Codul	CMD	DRG	Codul	CMD	DRG	Codul	CMD	DRG
47600-00	08	I12A, I12B, I12C, I13A, I13B, I13C	47615-06	08	I12A, I12B, I12C, I20Z	47639-00	08	I12A, I12B, I12C, I20Z
	21	W04Z, X04A, X04B		21	W04Z, X04A, X04B		21	W04Z, X04A, X04B
47600-01	08	I12A, I12B, I12C, I13A, I13B, I13C	47615-07	08	I12A, I12B, I12C, I20Z	47639-01	08	I12A, I12B, I12C, I20Z
	21	W02Z, X04A, X04B		21	W04Z, X04A, X04B		21	W04Z, X04A, X04B
47603-00	08	I12A, I12B, I12C, I13A, I13B, I13C	47618-00	08	I12A, I12B, I12C, I20Z	47663-01	08	I12A, I12B, I12C, I20Z
	21	W04Z, X04A, X04B		21	W04Z, X04A, X04B		21	W04Z, X04A, X04B
47603-01	08	I12A, I12B, I12C, I13A, I13B, I13C	47618-01	08	I12A, I12B, I12C, I20Z	47666-00	08	I12A, I12B, I12C, I20Z
	21	W02Z, X04A, X04B		21	W04Z, X04A, X04B		21	W04Z, X04A, X04B
47609-01	08	I12A, I12B, I12C, I20Z	47618-02	08	I12A, I12B, I12C, I20Z	47666-01	08	I12A, I12B, I12C, I20Z
	21	W04Z, X04A, X04B		21	W04Z, X04A, X04B		21	W04Z, X04A, X04B
47609-03	08	I12A, I12B, I12C, I20Z	47618-03	08	I12A, I12B, I12C, I20Z	47672-01	08	I12A, I12B, I12C, I20Z
	21	W04Z, X04A, X04B		21	W04Z, X04A, X04B		21	W04Z, X04A, X04B
47612-01	08	I12A, I12B, I12C, I20Z	47618-04	08	I12A, I12B, I12C, I20Z	47672-02	08	I12A, I12B, I12C, I20Z
	21	W04Z, X04A, X04B		21	W04Z, X04A, X04B		21	W04Z, X04A, X04B
47612-03	08	I12A, I12B, I12C, I20Z	47618-05	08	I12A, I12B, I12C, I20Z	47672-03	08	I12A, I12B, I12C, I20Z
	21	W04Z, X04A, X04B		21	W04Z, X04A, X04B		21	W04Z, X04A, X04B
47612-05	08	I12A, I12B, I12C, I20Z	47618-06	08	I12A, I12B, I12C, I20Z	47690-00	01	B03A, B03B
	21	W04Z, X04A, X04B		21	W04Z, X04A, X04B		08	I10A, I10B
47612-07	08	I12A, I12B, I12C, I20Z	47618-07	08	I12A, I12B, I12C, I20Z		17	R01A, R01B, R02A, R02B
	21	W04Z, X04A, X04B		21	W04Z, X04A, X04B	21	W04Z, X06A, X06B	
47615-00	08	I12A, I12B, I12C, I20Z	47621-01	08	I12A, I12B, I12C, I20Z	47693-00	01	B03A, B03B
	21	W04Z, X04A, X04B		21	W04Z, X04A, X04B		08	I10A, I10B
47615-01	08	I12A, I12B, I12C, I20Z	47624-00	08	I12A, I12B, I12C, I20Z	47696-00	17	R01A, R01B, R02A, R02B
	21	W04Z, X04A, X04B		21	W04Z, X04A, X04B		21	W04Z, X06A, X06B
47615-02	08	I12A, I12B, I12C, I20Z	47624-01	08	I12A, I12B, I12C, I20Z	47699-00	01	B03A, B03B
	21	W04Z, X04A, X04B		21	W04Z, X04A, X04B		08	I10A, I10B
47615-03	08	I12A, I12B, I12C, I20Z	47630-00	08	I12A, I12B, I12C, I20Z	47699-00	17	R01A, R01B, R02A, R02B
	21	W04Z, X04A, X04B		21	W04Z, X04A, X04B		21	W04Z, X06A, X06B
47615-04	08	I12A, I12B, I12C, I20Z	47630-01	08	I12A, I12B, I12C, I20Z	47699-01	01	B03A, B03B
	21	W04Z, X04A, X04B		21	W04Z, X04A, X04B		08	I10A, I10B
47615-05	08	I12A, I12B, I12C, I20Z	47636-01	08	I12A, I12B, I12C, I20Z	47699-01	17	R01A, R01B, R02A, R02B
	21	W04Z, X04A, X04B		21	W04Z, X04A, X04B		21	W04Z, X06A, X06B
							01	B03A, B03B
							08	I10A, I10B

Anexa B Codul procedurilor/CMD/Index DRG

Codul	CMD	DRG	Codul	CMD	DRG	Codul	CMD	DRG
47699-02	17	R01A, R01B, R02A, R02B	47765-01	08	I12A, I12B, I12C, I17Z	47912-00†	08	I12A, I12B, I12C, I23Z
	21	W04Z, X06A, X06B		21	W04Z, X06A, X06B		21	W04Z, X04A, X04B, X05Z, X06A, X06B
	01	B03A, B03B		03	D04A, D04B		09	J11Z
47702-00	08	I10A, I10B	47768-00	08	I12A, I12B, I12C, I17Z	47920-00	04	E02A, E02B, E02C
	17	R01A, R01B, R02A, R02B		21	W04Z, X06A, X06B		08	I12A, I12B, I12C, I28A, I28B
	21	W04Z, X06A, X06B		03	D04A, D04B		21	W04Z, X04A, X04B, X05Z, X06A, X06B
47702-01	01	B03A, B03B	47768-01	08	I12A, I12B, I12C, I17Z	47921-00	03	D04A, D04B
	08	I10A, I10B		21	W04Z, X06A, X06B		04	E02A, E02B, E02C
	17	R01A, R01B, R02A, R02B		03	D04A, D04B		08	I12A, I12B, I12C, I28A, I28B
47702-02	21	W04Z, X06A, X06B	47771-00	21	W04Z, X06A, X06B	47927-00	21	W04Z, X04A, X04B, X05Z, X06A, X06B
	01	B03A, B03B		03	D04A, D04B		01	B06A, B06B
	08	I10A, I10B		08	I12A, I12B, I12C, I17Z		03	D04A, D04B
47705-00	17	R01A, R01B, R02A, R02B	47771-01	21	W04Z, X06A, X06B	47927-01	04	E02A, E02B, E02C
	21	W04Z, X06A, X06B		08	I12A, I12B, I12C, I17Z		08	I12A, I12B, I12C, I23Z
	01	B02A, B02B, B02C		21	W04Z, X06A, X06B		21	W04Z, X04A, X04B, X05Z, X06A, X06B
47726-00	08	I06Z, I09A, I09B	47774-00	03	D04A, D04B	47930-00	08	I12A, I12B, I12C, I21Z
	21	W01Z, X06A, X06B		08	I12A, I12B, I12C, I17Z		21	W04Z, X04A, X04B
	08	I12A, I12B, I12C, I23Z		21	W04Z, X06A, X06B		01	B06A, B06B
47732-00	21	W04Z, X04A, X04B, X05Z, X06A, X06B	47777-00	03	D04A, D04B	47930-01	03	D04A, D04B
	08	I12A, I12B, I12C, I23Z		08	I12A, I12B, I12C, I17Z		08	I12A, I12B, I12C, I23Z
	21	W04Z, X04A, X04B, X05Z, X06A, X06B		21	W04Z, X06A, X06B		21	W04Z, X04A, X04B, X05Z, X06A, X06B
47741-00	03	D04A, D04B	47786-00	03	D04A, D04B	47933-00	08	I12A, I12B, I12C, I21Z
	08	I12A, I12B, I12C, I17Z		08	I12A, I12B, I12C, I17Z		21	W04Z, X04A, X04B
	09	J11Z, J12A, J12B, J12C, J13A, J13B		21	W04Z, X06A, X06B		08	I30Z
47762-00	21	W04Z, X06A, X06B	47789-00	03	D04A, D04B	47933-01	21	W04Z, X05Z
	03	D04A, D04B		08	I12A, I12B, I12C, I17Z		08	I12A, I12B, I12C, I20Z
	08	I12A, I12B, I12C, I17Z		21	W04Z, X06A, X06B		10	K09Z
47765-00	21	W04Z, X06A, X06B	47900-00	03	D12Z	47933-02	21	W04Z, X04A, X04B
	03	D04A, D04B		08	I12A, I12B, I12C, I23Z		03	D12Z
	08	I12A, I12B, I12C, I17Z		21	W04Z, X04A, X04B, X05Z, X06A, X06B		04	E02A, E02B, E02C
	21	W04Z, X06A, X06B	47900-01	03	D12Z		08	I12A, I12B, I12C, I23Z
	03	D04A, D04B			03	D12Z		10

Anexa B Codul procedurilor/CMD/Index DRG

Codul	CMD	DRG	Codul	CMD	DRG	Codul	CMD	DRG
47936-00	21	W04Z, X04A, X04B, X05Z, X06A, X06B	47966-01	21	W04Z, X04A, X04B, X05Z, X06A, X06B	47981-01	09	J11Z, J12A, J12B, J12C, J13A, J13B
	08	I12A, I12B, I12C, I23Z		01	B06A, B06B, B07A, B07B		21	W04Z, X04A, X04B, X05Z, X06A, X06B
47954-00	10	K09Z	47969-00	08	I12A, I12B, I12C, I27A, I27B	47981-02	01	B06A, B06B, B07A, B07B
	01	B06A, B06B, B07A, B07B		10	K09Z		08	I12A, I12B, I12C, I27A, I27B
47957-00	08	I12A, I12B, I12C, I27A, I27B	47972-00	21	W04Z, X04A, X04B, X05Z, X06A, X06B	47982-00	09	J11Z, J12A, J12B, J12C, J13A, J13B
	09	J11Z, J12A, J12B, J12C, J13A, J13B		01	B06A, B06B		21	W04Z, X04A, X04B
47960-00	21	W04Z, X04A, X04B, X05Z, X06A, X06B	47975-00	08	I12A, I12B, I12C, I27A, I27B	48200-00	01	B06A, B06B, B07A, B07B
	01	B06A, B06B, B07A, B07B		21	W04Z, X04A, X04B, X05Z, X06A, X06B		08	I30Z
47963-00	08	I12A, I12B, I12C, I27A, I27B	47975-01	08	I12A, I12B, I12C, I27A, I27B	48203-00	21	W04Z, X05Z
	10	K09Z		01	B06A, B06B, B07A, B07B		08	I12A, I12B, I12C, I21Z
47963-01	21	W04Z, X04A, X04B, X05Z, X06A, X06B	47978-00	08	I12A, I12B, I12C, I27A, I27B	48206-00	21	W04Z, X04A, X04B
	01	B06A, B06B, B07A, B07B		09	J11Z, J12A, J12B, J12C, J13A, J13B		01	B06A, B06B
47963-02	08	I12A, I12B, I12C, I27A, I27B	47978-01	21	W04Z, X04A, X04B	48209-00	08	I08A, I08B
	09	J11Z, J12A, J12B, J12C, J13A, J13B		01	B06A, B06B, B07A, B07B		21	W02Z, X04A, X04B
47966-00	21	W04Z, X04A, X04B, X05Z, X06A, X06B	47981-00	08	I12A, I12B, I12C, I27A, I27B	48212-00	08	I08A, I08B
	01	B06A, B06B, B07A, B07B		09	J11Z, J12A, J12B, J12C, J13A, J13B		21	W02Z, X04A, X04B
47966-00	08	I12A, I12B, I12C, I27A, I27B	47981-00	21	W04Z, X04A, X04B, X05Z, X06A, X06B	48215-00	08	I12A, I12B, I12C, I13A, I13B, I13C
	10	K09Z		01	B06A, B06B, B07A, B07B		21	W04Z, X04A, X04B
47966-00	08	I12A, I12B, I12C, I27A, I27B	47981-00	08	I12A, I12B, I12C, I27A, I27B	48218-00	08	I12A, I12B, I12C, I13A, I13B, I13C
	21	W04Z, X05Z		09	J11Z, J12A, J12B, J12C, J13A, J13B		21	W04Z, X06A, X06B
47966-00	01	B06A, B06B, B07A, B07B	47981-00	21	W04Z, X04A, X04B	48221-00	08	I12A, I12B, I12C, I19Z
	08	I12A, I12B, I12C, I27A, I27B		01	B06A, B06B, B07A, B07B		08	I12A, I12B, I12C, I19Z
47966-00	21	W04Z, X05Z	47981-00	08	I12A, I12B, I12C, I27A, I27B	48224-00	21	W04Z, X06A, X06B
	01	B06A, B06B, B07A, B07B		09	J11Z, J12A, J12B, J12C, J13A, J13B		08	I12A, I12B, I12C, I19Z
47966-00	08	I12A, I12B, I12C, I27A, I27B	47981-00	21	W04Z, X04A, X04B	48227-00	21	W04Z, X06A, X06B
	10	K09Z		08	I12A, I12B, I12C, I27A, I27B		08	I12A, I12B, I12C, I19Z

Anexa B Codul procedurilor/CMD/Index DRG

Codul	CMD	DRG	Codul	CMD	DRG	Codul	CMD	DRG
48230-00	21	W04Z, X06A, X06B	48403-02	08	I12A, I12B, I12C, I20Z	48406-11	08	I12A, I12B, I12C, I28A, I28B
	08	I30Z		10	K01Z, K09Z		21	W04Z, X06A, X06B
48233-00	21	W04Z, X05Z	48403-03	21	W04Z, X04A, X04B	48406-12	01	B03A, B03B
	08	I30Z		08	I12A, I12B, I12C, I20Z		04	E02A, E02B, E02C
48236-00	21	W04Z, X05Z	48406-00	10	K09Z	48406-13	08	I12A, I12B, I12C, I28A, I28B
	08	I30Z		21	W04Z, X04A, X04B		21	W04Z, X06A, X06B
48239-00	04	E02A, E02B, E02C	48406-01	08	I12A, I12B, I12C, I13A, I13B, I13C	48406-14	01	B03A, B03B
	08	I12A, I12B, I12C, I28A, I28B		21	W04Z, X04A, X04B		04	E02A, E02B, E02C
48242-00	21	W04Z, X04A, X04B, X05Z, X06A, X06B	48406-02	08	I12A, I12B, I12C, I13A, I13B, I13C	48406-15	08	I12A, I12B, I12C, I28A, I28B
	04	E02A, E02B, E02C		21	W04Z, X04A, X04B		21	W04Z, X06A, X06B
48400-00	08	I12A, I12B, I12C, I28A, I28B	48406-03	08	I12A, I12B, I12C, I19Z	48406-16	08	I30Z
	21	W04Z, X04A, X04B, X05Z, X06A, X06B		21	W04Z, X06A, X06B		21	W04Z, X05Z
48400-01	08	I12A, I12B, I12C, I28A, I28B	48406-04	08	I12A, I12B, I12C, I19Z	48409-00	08	I12A, I12B, I12C, I20Z
	21	W04Z, X04A, X04B, X05Z, X06A, X06B		21	W04Z, X06A, X06B		10	K01Z, K09Z
48400-02	08	I12A, I12B, I12C, I20Z	48406-05	08	I12A, I12B, I12C, I19Z	48409-01	08	I12A, I12B, I12C, I20Z
	10	K01Z, K09Z		21	W04Z, X06A, X06B		10	K01Z, K09Z
48400-03	21	W04Z, X04A, X04B	48406-06	04	E02A, E02B, E02C	48409-02	21	W04Z, X04A, X04B
	08	I12A, I12B, I12C, I20Z		08	I12A, I12B, I12C, I28A, I28B		08	I12A, I12B, I12C, I19Z
48400-04	21	W04Z, X04A, X04B	48406-07	21	W04Z, X06A, X06B	48409-03	21	W04Z, X04A, X04B
	08	I12A, I12B, I12C, I20Z		04	E02A, E02B, E02C		08	I12A, I12B, I12C, I19Z
48400-05	10	K01Z, K09Z	48406-08	08	I12A, I12B, I12C, I28A, I28B	48409-04	21	W04Z, X04A, X04B
	21	W04Z, X04A, X04B		01	B03A, B03B		08	I12A, I12B, I12C, I19Z
48403-00	08	I12A, I12B, I12C, I20Z	48406-09	04	E02A, E02B, E02C	48409-05	08	I12A, I12B, I12C, I19Z
	10	K01Z, K09Z		08	I12A, I12B, I12C, I28A, I28B		21	W04Z, X06A, X06B
48403-01	21	W04Z, X04A, X04B	48406-10	21	W04Z, X06A, X06B	48409-06	21	W04Z, X06A, X06B
	08	I12A, I12B, I12C, I20Z		04	E02A, E02B, E02C		04	E02A, E02B, E02C
	21	W04Z, X04A, X04B				08	I12A, I12B, I12C, I28A, I28B	

Anexa B Codul procedurilor/CMD/Index DRG

Codul	CMD	DRG	Codul	CMD	DRG	Codul	CMD	DRG	
48409-07	21	W04Z, X06A, X06B	48412-01	08	I12A, I12B, I12C, I13A, I13B, I13C	48427-01	01	B06A, B06B	
	04	E02A, E02B, E02C		21	W04Z, X06A, X06B		08	I08A, I08B	
	08	I12A, I12B, I12C, I28A, I28B		48415-00	08		I12A, I12B, I12C, I13A, I13B, I13C	21	W02Z, X04A, X04B
48409-08	21	W04Z, X06A, X06B	48415-01		21	W04Z, X06A, X06B	48427-02	01	B06A, B06B
	01	B03A, B03B			08	I08A, I08B		21	W02Z, X04A, X04B
	04	E02A, E02B, E02C		48418-00	08	I12A, I12B, I12C, I13A, I13B, I13C		48427-03	08
08	I12A, I12B, I12C, I28A, I28B	21	W04Z, X06A, X06B		10	K09Z			
48409-09	21	W04Z, X06A, X06B	48418-01		21	W04Z, X04A, X04B	48427-04		21
	01	B03A, B03B		08	I08A, I08B	08		I08A, I08B	
	04	E02A, E02B, E02C		48421-00	08	I12A, I12B, I12C, I13A, I13B, I13C		48427-05	21
08	I12A, I12B, I12C, I28A, I28B	21	W04Z, X04A, X04B		48427-06	21	W02Z, X04A, X04B		
48409-10	21	W04Z, X06A, X06B	48421-01			08	I12A, I12B, I12C, I13A, I13B, I13C		48427-07
	04	E02A, E02B, E02C		21		W04Z, X04A, X04B	08	I08A, I08B	
	08	I12A, I12B, I12C, I28A, I28B		48424-00	08	I08A, I08B	48500-00	21	
48409-11	21	W04Z, X06A, X06B	48424-01		21	W04Z, X06A, X06B		08	I08A, I08B
	01	B03A, B03B			08	I08A, I08B		21	W04Z, X04A, X04B
	04	E02A, E02B, E02C		48424-02	21	W04Z, X06A, X06B	48503-00	01	B06A, B06B
08	I12A, I12B, I12C, I28A, I28B	08	I08A, I08B		08	I08A, I08B			
48409-12	21	W04Z, X06A, X06B	48424-03		21	W02Z, X04A, X04B		48506-00	21
	01	B03A, B03B		08	I08A, I08B	01	B06A, B06B		
	04	E02A, E02B, E02C		21	W02Z, X04A, X04B	08	I08A, I08B		
48409-13	08	I12A, I12B, I12C, I28A, I28B	48424-04	08	I08A, I08B	48509-00	21	W04Z, X04A, X04B	
	21	W04Z, X06A, X06B		10	K09Z		08	I12A, I12B, I12C, I28A, I28B	
	08	I30Z		21	W04Z, X06A, X06B		21	W04Z, X04A, X04B, X05Z, X06A, X06B	
48409-14	21	W04Z, X05Z	48424-05	08	I08A, I08B	48512-00	08	I12A, I12B, I12C, I28A, I28B	
	08	I30Z		21	W02Z, X04A, X04B		21	W04Z, X04A, X04B, X05Z, X06A, X06B	
	21	W04Z, X05Z		48424-06	08		I08A, I08B	48636-00	01
48409-15	08	I12A, I12B, I12C, I20Z	48424-07		21	W02Z, X04A, X04B	01		B03A, B03B
	10	K01Z, K09Z			08	I08A, I08B	08		I10A, I10B
	21	W04Z, X04A, X04B		21	W02Z, X04A, X04B	21	W04Z, X06A, X06B		
48409-16	08	I12A, I12B, I12C, I20Z	48427-00	08	I08A, I08B	48639-00	01	B03A, B03B	
	10	K01Z, K09Z		21	W02Z, X04A, X04B		08	I10A, I10B	
	21	W04Z, X04A, X04B		08	I08A, I08B		17	R01A, R01B, R02A, R02B	
48412-00	08	I12A, I12B, I12C, I13A, I13B, I13C							
	21	W04Z, X06A, X06B							

Anexa B Codul procedurilor/CMD/Index DRG

Codul	CMD	DRG	Codul	CMD	DRG	Codul	CMD	DRG
48639-01	21	W04Z, X06A, X06B	48678-00	21	W04Z, X06A, X06B	48924-00	08	I05Z
	01	B03A, B03B		01	B03A, B03B, B06A, B06B		21	W04Z, X06A, X06B
	08	I10A, I10B		08	I06Z, I09A, I09B	48927-00	08	I12A, I12B, I12C, I23Z
48642-00	17	R01A, R01B, R02A, R02B	48681-00	21	W04Z, X06A, X06B	48930-00	21	W04Z, X06A, X06B
	21	W04Z, X06A, X06B		01	B03A, B03B, B06A, B06B		08	I12A, I12B, I12C, I16Z
	01	B03A, B03B, B06A, B06B		08	I06Z, I09A, I09B	21	W04Z, X06A, X06B	
48645-00	08	I06Z, I09A, I09B	48684-00	21	W04Z, X06A, X06B	48933-00	08	I12A, I12B, I12C, I16Z
	21	W04Z, X06A, X06B		01	B03A, B03B, B06A, B06B	21	W04Z, X06A, X06B	
	01	B03A, B03B, B06A, B06B		08	I06Z, I09A, I09B	48936-00	08	I12A, I12B, I12C, I16Z
48648-00	08	I06Z, I09A, I09B	48687-00	21	W04Z, X06A, X06B	48939-00	21	W04Z, X06A, X06B
	21	W04Z, X06A, X06B		01	B03A, B03B, B06A, B06B		01	B06A, B06B
	01	B03A, B03B, B06A, B06B		08	I06Z, I09A, I09B	08	I12A, I12B, I12C, I16Z	
48651-00	08	I06Z, I09A, I09B	48690-00	21	W04Z, X06A, X06B	48942-00	10	K09Z
	21	W04Z, X06A, X06B		01	B03A, B03B, B06A, B06B		21	W04Z, X06A, X06B
	01	B03A, B03B, B06A, B06B		08	I06Z, I09A, I09B	01	B06A, B06B	
48654-00	08	I06Z, I09A, I09B	48900-00	21	W04Z, X06A, X06B	48945-00	08	I12A, I12B, I12C, I16Z
	21	W04Z, X06A, X06B		08	I12A, I12B, I12C, I16Z		10	K09Z
	01	B03A, B03B, B06A, B06B		21	W04Z, X06A, X06B	21	W04Z, X06A, X06B	
48654-01	08	I06Z, I09A, I09B	48900-01	08	I12A, I12B, I12C, I16Z	48948-00	08	I24Z
	21	W04Z, X06A, X06B		21	W04Z, X06A, X06B		21	W04Z, X06A, X06B
	01	B03A, B03B, B06A, B06B		08	I12A, I12B, I12C, I16Z	08	I12A, I12B, I12C, I16Z	
48657-00	08	I06Z, I09A, I09B	48906-00	21	W04Z, X06A, X06B	48948-01	21	W04Z, X06A, X06B
	21	W04Z, X06A, X06B		08	I12A, I12B, I12C, I16Z		08	I12A, I12B, I12C, I16Z
	01	B03A, B03B, B06A, B06B		21	W04Z, X06A, X06B	21	W04Z, X06A, X06B	
48657-01	08	I06Z, I09A, I09B	48909-00	08	I12A, I12B, I12C, I16Z	48948-02	08	I12A, I12B, I12C, I16Z
	21	W04Z, X06A, X06B		21	W04Z, X06A, X06B		21	W04Z, X06A, X06B
	01	B03A, B03B, B06A, B06B		08	I12A, I12B, I12C, I16Z	08	I12A, I12B, I12C, I16Z	
48660-00	08	I06Z, I09A, I09B	48912-00	21	W04Z, X06A, X06B	48951-00	21	W04Z, X06A, X06B
	21	W04Z, X06A, X06B		08	I12A, I12B, I12C, I16Z		08	I12A, I12B, I12C, I16Z
	01	B03A, B03B, B06A, B06B		21	W04Z, X06A, X06B	21	W04Z, X06A, X06B	
48669-00	08	I06Z, I09A, I09B	48915-00	08	I05Z	48954-00	08	I12A, I12B, I12C, I16Z
	21	W04Z, X06A, X06B		21	W04Z, X06A, X06B		21	W04Z, X06A, X06B
	01	B03A, B03B, B06A, B06B		08	I05Z	01	B06A, B06B	
	08	I06Z, I09A, I09B	48918-00	21	W04Z, X06A, X06B	48957-00	08	I12A, I12B, I12C, I16Z
	21	W04Z, X06A, X06B		08	I05Z		10	K09Z
	01	B03A, B03B, B06A, B06B		21	W04Z, X06A, X06B	21	W04Z, X06A, X06B	
	08	I06Z, I09A, I09B	48921-00	08	I05Z		21	W04Z, X06A, X06B
	21	W04Z, X06A, X06B		21	W04Z, X06A, X06B			
	01	B03A, B03B, B06A, B06B		21	W04Z, X06A, X06B			

Anexa B Codul procedurilor/CMD/Index DRG

Codul	CMD	DRG	Codul	CMD	DRG	Codul	CMD	DRG
48960-00	08	I12A, I12B, I12C, I16Z	49121-04	21	W04Z, X06A, X06B	49303-00	08	I06Z, I09A, I09B
	21	W04Z, X06A, X06B		08	I12A, I12B, I12C, I19Z		21	W04Z, X06A, X06B
49100-00	08	I12A, I12B, I12C, I19Z	49200-00	21	W04Z, X06A, X06B	49303-01	08	I08A, I08B
	10	K09Z		01	B06A, B06B		21	W02Z, X04A, X04B
49100-01	21	W04Z, X06A, X06B	49203-00	08	I30Z	49306-00	08	I12A, I12B, I12C, I18Z
	08	I12A, I12B, I12C, I19Z		21	W04Z, X05Z		21	W04Z, X06A, X06B
49100-02	10	K09Z	49206-00	01	B06A, B06B	49312-00	01	B06A, B06B
	21	W04Z, X06A, X06B		08	I30Z		08	I08A, I08B
49103-00	08	I12A, I12B, I12C, I19Z	49209-00	21	W04Z, X05Z	49315-00	21	W02Z, X04A, X04B
	21	W04Z, X06A, X06B		08	I05Z		08	I01Z, I03A, I03B, I03C
49106-00	01	B06A, B06B	49212-00	21	W04Z, X05Z	49318-00	10	K09Z
	08	I12A, I12B, I12C, I19Z		21	W04Z, X05Z		21	W02Z, X04A, X04B
49109-00	21	W04Z, X06A, X06B	49215-00	01	B06A, B07B, B07A,	49319-00	08	I01Z, I03A, I03B, I03C
	08	I12A, I12B, I12C, I19Z		08	I30Z		21	W02Z, X04A, X04B
49109-01	21	W04Z, X06A, X06B	49218-00	21	W04Z, X05Z	49324-00	08	I01Z
	08	I12A, I12B, I12C, I19Z		08	I24Z		21	W02Z, X04A, X04B
49112-00	08	I05Z	49221-00	21	W04Z, X05Z	49327-00	08	I01Z, I03A, I03B
	21	W04Z, X06A, X06B		08	I30Z		10	K09Z
49115-00	21	W04Z, X06A, X06B	49221-01	21	W04Z, X05Z	49330-00	21	W04Z, X04A, X04B
	08	I05Z		08	I30Z		08	I01Z, I03A, I03B
49118-00	08	I24Z	49224-00	21	W04Z, X05Z	49333-00	10	K09Z
	21	W04Z, X06A, X06B		08	I30Z		21	W04Z, X04A, X04B
49121-00	08	I12A, I12B, I12C, I19Z	49224-01	09	J11Z, J12A, J12B, J12C, J13A, J13B	49339-00	08	I01Z, I03A, I03B
	21	W04Z, X06A, X06B		21	W04Z, X05Z		10	K09Z
49121-01	08	I12A, I12B, I12C, I19Z	49224-02	08	I30Z	49342-00	21	W04Z, X04A, X04B
	10	K09Z		21	W04Z, X05Z		08	I01Z, I03A, I03B
49121-02	21	W04Z, X06A, X06B	49227-00	08	I30Z	49345-00	10	K09Z
	08	I12A, I12B, I12C, I19Z		21	W04Z, X05Z		21	W04Z, X04A, X04B
49121-03	21	W04Z, X06A, X06B	49300-00	01	B03A, B03B, B06A, B06B			
	08	I12A, I12B, I12C, I19Z						

Anexa B Codul procedurilor/CMD/Index DRG

Codul	CMD	DRG	Codul	CMD	DRG	Codul	CMD	DRG	
49346-00	10	K09Z	49503-04	08	I12A, I12B, I12C, I18Z	49533-00	21	W04Z, X04A, X04B	
	21	W04Z, X04A, X04B		21	W04Z, X04A, X04B		08	I01Z, I04Z	
	08	I01Z, I03A, I03B		49503-05	08		I12A, I12B, I12C, I18Z	21	W04Z, X04A, X04B
	10	K09Z			21		W04Z, X04A, X04B	49534-00	08
49360-00	21	W04Z, X04A, X04B	49509-00	21	W04Z, X04A, X04B	49539-00	21	W04Z, X04A, X04B	
	08	I24Z		08	I12A, I12B, I12C, I18Z		01	B06A, B06B	
49366-00	21	W04Z, X04A, X04B	49509-01	21	W04Z, X04A, X04B	49539-01	08	I29Z	
	08	I08A, I08B		01	B06A, B06B		21	W04Z, X04A, X04B	
49366-01	21	W02Z, X04A, X04B	49512-00	08	I04Z	49542-00	01	B06A, B06B	
	08	I24Z		01	B06A, B06B		08	I29Z	
49500-01	21	W04Z, X04A, X04B	49515-00	21	W04Z, X04A, X04B	49542-01	21	W04Z, X04A, X04B	
	08	I12A, I12B, I12C, I18Z		08	I12A, I12B, I12C, I23Z		01	B06A, B06B	
49500-02	10	K09Z	49517-00	21	W04Z, X04A, X04B	49545-00	08	I29Z	
	21	W04Z, X04A, X04B		08	I01Z, I04Z		21	W04Z, X04A, X04B	
49500-03	08	I12A, I12B, I12C, I18Z	49518-00	21	W04Z, X04A, X04B	49548-00	01	B06A, B06B	
	10	K09Z		08	I01Z, I04Z		08	I04Z	
49500-04	21	W04Z, X04A, X04B	49519-00	21	W04Z, X04A, X04B	49551-00	21	W04Z, X04A, X04B	
	01	B06A, B06B		08	I01Z		01	B06A, B06B	
49503-00	08	I12A, I12B, I12C, I18Z	49521-00	21	W04Z, X04A, X04B	49554-00	08	I12A, I12B, I12C, I18Z	
	21	W04Z, X04A, X04B		08	I01Z, I04Z		21	W04Z, X04A, X04B	
49503-01	08	I12A, I12B, I12C, I18Z	49521-01	21	W04Z, X04A, X04B	49557-00	01	B06A, B06B	
	10	K09Z		08	I01Z		08	I29Z	
49503-02	21	W04Z, X04A, X04B	49521-02	21	W04Z, X04A, X04B	49557-02	21	W04Z, X04A, X04B	
	01	B06A, B06B		08	I01Z, I04Z		08	I01Z, I04Z	
49503-03	08	I12A, I12B, I12C, I18Z	49521-03	21	W04Z, X04A, X04B	49558-00	21	W04Z, X04A, X04B	
	21	W04Z, X04A, X04B		08	I01Z		08	I24Z	
49503-03	01	B06A, B06B	49524-00	21	W04Z, X04A, X04B	49558-01	10	K09Z	
	08	I12A, I12B, I12C, I18Z		08	I01Z, I04Z		21	W04Z, X04A, X04B	
49503-03	21	W04Z, X04A, X04B	49524-01	21	W04Z, X04A, X04B	49558-01	08	I12A, I12B, I12C, I18Z	
	01	B06A, B06B, B07A, B07B		08	I01Z		10	K09Z	
49503-03	08	I12A, I12B, I12C, I27A, I27B	49527-00	21	W04Z, X04A, X04B	49558-01	21	W04Z, X04A, X04B	
	10	K09Z		08	I01Z, I04Z		08	I12A, I12B, I12C, I18Z	
49503-03	21	W04Z, X04A, X04B	49530-00	21	W04Z, X04A, X04B	49558-01	21	W04Z, X04A, X04B	
	08	I12A, I12B, I12C, I18Z		08	I01Z, I04Z		01	B06A, B06B	
49503-03	10	K09Z	49530-01	21	W04Z, X04A, X04B	49558-01	01	B06A, B06B	
	21	W04Z, X04A, X04B		08	I01Z, I04Z				

Anexa B Codul procedurilor/CMD/Index DRG

Codul	CMD	DRG	Codul	CMD	DRG	Codul	CMD	DRG
49558-02	08	I12A, I12B, I12C, I18Z	49562-02	08	I12A, I12B, I12C, I18Z	49706-02	21	W04Z, X04A, X04B
	21	W04Z, X04A, X04B		10	K09Z		08	I12A, I12B, I12C, I13A, I13B, I13C
49559-00	08	I12A, I12B, I12C, I18Z	49563-00	21	W04Z, X04A, X04B	49706-03	10	K09Z
	21	W04Z, X04A, X04B		01	B06A, B06B		21	W04Z, X04A, X04B
49560-00	01	B06A, B06B	49566-00	08	I12A, I12B, I12C, I18Z	49709-00	01	B06A, B06B
	08	I12A, I12B, I12C, I18Z		21	W04Z, X04A, X04B		08	I12A, I12B, I12C, I13A, I13B, I13C
49560-01	21	W04Z, X04A, X04B	49569-00	08	I12A, I12B, I12C, I18Z	49712-00	21	W04Z, X04A, X04B
	08	I12A, I12B, I12C, I18Z		21	W04Z, X04A, X04B		01	B06A, B06B
49560-02	10	K09Z	49700-00	08	I12A, I12B, I12C, I27A, I27B	49715-00	08	I12A, I12B, I12C, I13A, I13B, I13C
	21	W04Z, X04A, X04B		21	W04Z, X04A, X04B		10	K01Z, K09Z
49560-03	01	B06A, B06B	49703-00	08	I24Z	49718-00	21	W04Z, X04A, X04B
	08	I12A, I12B, I12C, I18Z		21	W04Z, X04A, X04B		01	B06A, B06B
49561-00	21	W04Z, X04A, X04B	49703-01	08	I24Z	49724-00	08	I12A, I12B, I12C, I13A, I13B, I13C
	08	I12A, I12B, I12C, I18Z		21	W04Z, X04A, X04B		08	I12A, I12B, I12C, I27A, I27B
49561-01	21	W04Z, X04A, X04B	49703-02	08	I12A, I12B, I12C, I20Z	49724-01	09	J11Z, J12A, J12B, J12C, J13A, J13B
	08	I12A, I12B, I12C, I18Z		08	I12A, I12B, I12C, I13A, I13B, I13C		21	W04Z, X04A, X04B
49561-02	10	K09Z	49703-03	10	K01Z, K09Z	49727-00	01	B06A, B06B, B07A, B07B
	21	W04Z, X04A, X04B		21	W04Z, X04A, X04B		08	I12A, I12B, I12C, I27A, I27B
49562-00	01	B06A, B06B	49703-04	08	I12A, I12B, I12C, I13A, I13B, I13C	49727-00	01	B06A, B06B, B07A, B07B
	08	I12A, I12B, I12C, I18Z		08	I12A, I12B, I12C, I13A, I13B, I13C		08	I12A, I12B, I12C, I27A, I27B
49562-01	21	W04Z, X04A, X04B	49703-05	10	K01Z, K09Z	49727-00	09	J11Z, J12A, J12B, J12C, J13A, J13B
	08	I12A, I12B, I12C, I18Z		01	B06A, B06B		21	W04Z, X04A, X04B
49562-01	10	K09Z	49706-00	08	I12A, I12B, I12C, I13A, I13B, I13C	49727-00	01	B06A, B06B, B07A, B07B
	21	W04Z, X04A, X04B		10	K01Z, K09Z		08	I12A, I12B, I12C, I27A, I27B
49562-01	01	B06A, B06B	49706-01	21	W04Z, X04A, X04B	49727-00	09	J11Z, J12A, J12B, J12C, J13A, J13B
	08	I12A, I12B, I12C, I18Z		08	I12A, I12B, I12C, I13A, I13B, I13C		21	W04Z, X04A, X04B
49562-01	10	K09Z	49706-01	10	K09Z	49727-00	01	B06A, B06B, B07A, B07B
	21	W04Z, X04A, X04B		21	W04Z, X04A, X04B		08	I12A, I12B, I12C, I13A, I13B, I13C

Anexa B Codul procedurilor/CMD/Index DRG

Codul	CMD	DRG	Codul	CMD	DRG	Codul	CMD	DRG	
49800-00	08	I12A, I12B, I12C, I27A, I27B	49821-00	21	W04Z, X04A, X04B	50100-00	08	I12A, I12B, I12C, I20Z	
	21	W04Z, X04A, X04B		08	I12A, I12B, I12C, I20Z		21	W04Z, X04A, X04B	
	01	B06A, B06B, B07A, B07B		49824-00	08		I12A, I12B, I12C, I20Z	08	I24Z
49803-00	08	I12A, I12B, I12C, I27A, I27B	49827-00	08	I12A, I12B, I12C, I20Z	50102-00	21	W04Z, X04A, X04B, X05Z, X06A, X06B	
	09	J11Z, J12A, J12B, J12C, J13A, J13B		49830-00	08		I12A, I12B, I12C, I20Z	08	I12A, I12B, I12C, I28A, I28B
	21	W04Z, X04A, X04B		49833-00	08		I12A, I12B, I12C, I20Z	21	W04Z, X04A, X04B, X05Z, X06A, X06B
49806-00	01	B06A, B06B, B07A, B07B	49836-00	08	I12A, I12B, I12C, I20Z	50103-00	08	I12A, I12B, I12C, I28A, I28B	
	08	I12A, I12B, I12C, I27A, I27B		49837-00	08		I12A, I12B, I12C, I20Z	10	K09Z
	09	J11Z, J12A, J12B, J12C, J13A, J13B		49838-00	08		I12A, I12B, I12C, I20Z	21	W04Z, X04A, X04B, X05Z, X06A, X06B
49809-00	21	W04Z, X04A, X04B	49839-00	08	I12A, I12B, I12C, I20Z	50104-00	08	I12A, I12B, I12C, I27A, I27B	
	01	B06A, B06B, B07A, B07B		49842-00	08		I12A, I12B, I12C, I20Z	21	W04Z, X04A, X04B, X05Z, X06A, X06B
	08	I12A, I12B, I12C, I27A, I27B		49845-00	01		B06A, B06B	01	B06A, B06B
49809-01	10	K09Z	49848-00	08	I12A, I12B, I12C, I20Z	50106-00	08	I12A, I12B, I12C, I28A, I28B	
	21	W04Z, X04A, X04B		49848-01	08		I12A, I12B, I12C, I20Z	21	W04Z, X04A, X04B, X05Z, X06A, X06B
	01	B06A, B06B, B07A, B07B		49851-00	08		I12A, I12B, I12C, I20Z	01	B06A, B06B
49812-00	08	I12A, I12B, I12C, I27A, I27B	49854-00	21	W04Z, X04A, X04B	50109-00	08	I12A, I12B, I12C, I28A, I28B	
	09	J11Z, J12A, J12B, J12C, J13A, J13B		49854-01	08		I12A, I12B, I12C, I20Z	21	W04Z, X04A, X04B, X05Z, X06A, X06B
	21	W04Z, X04A, X04B		49855-00	08		I12A, I12B, I12C, I20Z	08	I12A, I12B, I12C, I28A, I28B
49815-00	01	B06A, B06B, B07A, B07B	49857-00	08	I12A, I12B, I12C, I27A, I27B	50112-00	21	W04Z, X04A, X04B, X05Z, X06A, X06B	
	08	I12A, I12B, I12C, I27A, I27B		49858-00	09		J11Z, J12A, J12B, J12C, J13A, J13B	08	I12A, I12B, I12C, I28A, I28B
	10	K09Z		49859-00	21		W04Z, X04A, X04B	21	W04Z, X04A, X04B, X05Z, X06A, X06B
49818-00	21	W04Z, X04A, X04B	49860-00	08	I12A, I12B, I12C, I27A, I27B	50118-00	01	B06A, B06B	
	01	B06A, B06B		49861-00	08		I12A, I12B, I12C, I27A, I27B	08	I12A, I12B, I12C, I20Z
	08	I12A, I12B, I12C, I13A, I13B, I13C		49862-00	09		J11Z, J12A, J12B, J12C, J13A, J13B	10	K01Z, K09Z
49818-00	21	W04Z, X04A, X04B	49866-00	21	W04Z, X04A, X04B	50121-00	21	W04Z, X04A, X04B	
	08	I12A, I12B, I12C, I20Z		49866-01	08		I12A, I12B, I12C, I27A, I27B	01	B06A, B06B, B07A, B07B
	10	K01Z, K09Z		49867-00	21		W04Z, X04A, X04B	08	I12A, I12B, I12C, I27A, I27B
						10	K09Z		
						21	W04Z, X04A, X04B, X05Z, X06A, X06B		
						08	I12A, I12B, I12C, I28A, I28B		
						21	W04Z, X04A, X04B, X05Z, X06A, X06B		
						04	E02A, E02B, E02C		

Anexa B Codul procedurilor/CMD/Index DRG

Codul	CMD	DRG	Codul	CMD	DRG	Codul	CMD	DRG			
50200-00	08	I12A, I12B, I12C, I28A, I28B	50215-00	09	J11Z, J12A, J12B, J12C, J13A, J13B	50218-02	08	I08A, I08B			
	21	W04Z, X04A, X04B, X05Z, X06A, X06B		10	K09Z		50218-03	21	W02Z, X04A, X04B		
	01	B02A, B02B, B02C		01	B06A, B06B, B07A, B07B			08	I08A, I08B		
	03	D12Z		50215-01	08	I12A, I12B, I12C, I27A, I27B	50221-00	21	W02Z, X04A, X04B		
	04	E02A, E02B, E02C			09	J11Z, J12A, J12B, J12C, J13A, J13B		01	B06A, B06B, B07A, B07B		
	08	I25Z			10	K09Z		08	I12A, I12B, I12C, I27A, I27B		
	09	J11Z, J12A, J12B, J12C, J13A, J13B			50215-02	01	B06A, B06B, B07A, B07B	50221-01	09	J11Z, J12A, J12B, J12C, J13A, J13B	
	10	K09Z				08	I12A, I12B, I12C, I27A, I27B		01	B06A, B06B, B07A, B07B	
	11	L09A, L09B, L09C				09	J11Z, J12A, J12B, J12C, J13A, J13B		08	I12A, I12B, I12C, I27A, I27B	
	12	M06A, M06B				50215-03	10	K09Z	50221-02	09	J11Z, J12A, J12B, J12C, J13A, J13B
	21	W04Z, X04A, X04B, X05Z, X06A, X06B					01	B06A, B06B, B07A, B07B		01	B06A, B06B, B07A, B07B
	50203-00	03					D12Z	08		I12A, I12B, I12C, I27A, I27B	08
08		I12A, I12B, I12C, I23Z	09				J11Z, J12A, J12B, J12C, J13A, J13B	09	J11Z, J12A, J12B, J12C, J13A, J13B		
50206-00	10	K09Z	50215-04				10	K09Z	50221-03	01	B06A, B06B, B07A, B07B
	03	D12Z					01	B06A, B06B, B07A, B07B		08	I12A, I12B, I12C, I27A, I27B
50206-01	08	I12A, I12B, I12C, I23Z		08			I12A, I12B, I12C, I27A, I27B	50224-00		09	J11Z, J12A, J12B, J12C, J13A, J13B
	10	K09Z		09			J11Z, J12A, J12B, J12C, J13A, J13B		01	B06A, B06B, B07A, B07B	
50206-02	03	D12Z		50215-05			10		K09Z	50224-01	08
	08	I12A, I12B, I12C, I23Z			01		B06A, B06B, B07A, B07B	09	J11Z, J12A, J12B, J12C, J13A, J13B		
50206-03	10	K09Z			08		I12A, I12B, I12C, I27A, I27B	50224-02	01		B06A, B06B, B07A, B07B
	03	D12Z			09		J11Z, J12A, J12B, J12C, J13A, J13B		08	I12A, I12B, I12C, I27A, I27B	
50212-00	08	I12A, I12B, I12C, I23Z			50218-00	10	K09Z		50224-03	09	J11Z, J12A, J12B, J12C, J13A, J13B
	10	K09Z				01	B06A, B06B, B07A, B07B	01		B06A, B06B, B07A, B07B	
	01	B06A, B06B, B07A, B07B				08	I12A, I12B, I12C, I27A, I27B	08		I12A, I12B, I12C, I27A, I27B	
	08	I12A, I12B, I12C, I27A, I27B				09	J11Z, J12A, J12B, J12C, J13A, J13B	09	J11Z, J12A, J12B, J12C, J13A, J13B		
50212-01	09	J11Z, J12A, J12B, J12C, J13A, J13B	50218-01			10	K09Z	50218-00	09	J11Z, J12A, J12B, J12C, J13A, J13B	
	10	K09Z				08	I12A, I12B, I12C, I13A, I13B, I13C		01	B06A, B06B, B07A, B07B	
	01	B06A, B06B, B07A, B07B				21	W04Z, X06A, X06B		08	I12A, I12B, I12C, I27A, I27B	
	08	I12A, I12B, I12C, I27A, I27B				08	I12A, I12B, I12C, I13A, I13B, I13C	09	J11Z, J12A, J12B, J12C, J13A, J13B		
50212-01	09	J11Z, J12A, J12B, J12C, J13A, J13B		50218-01		21	W04Z, X06A, X06B	50218-01	08	I12A, I12B, I12C, I27A, I27B	
	10	K09Z				08	I12A, I12B, I12C, I13A, I13B, I13C		09	J11Z, J12A, J12B, J12C, J13A, J13B	
	01	B06A, B06B, B07A, B07B				21	W04Z, X06A, X06B				

Anexa B Codul procedurilor/CMD/Index DRG

Codul	CMD	DRG	Codul	CMD	DRG	Codul	CMD	DRG
50224-04	01	B06A, B07B	50230-00	21	W04Z, X04A, X04B, X05Z, X06A, X06B	50303-00	08	I11Z
	08	I12A, I12B, I12C, I27A, I27B		03	D12Z		21	W04Z, X04A, X04B, X05Z, X06A, X06B
	09	J11Z, J12A, J12B, J12C, J13A, J13B		08	I12A, I12B, I12C, I23Z	50306-00	08	I11Z
50224-05	01	B06A, B07B	50233-00	10	K09Z	50309-00	21	W04Z, X04A, X04B, X05Z, X06A, X06B
	08	I12A, I12B, I12C, I27A, I27B		08	I07Z		04	E02A, E02B, E02C
50224-06	09	J11Z, J12A, J12B, J12C, J13A, J13B	50233-01	09	J11Z, J12A, J12B, J12C, J13A, J13B	50312-00	08	I12A, I12B, I12C, I28A, I28B
	01	B06A, B07B		21	W02Z, X04A, X04B		21	W04Z, X04A, X04B, X05Z, X06A, X06B
	08	I12A, I12B, I12C, I27A, I27B		05	F13Z	08	I12A, I12B, I12C, I13A, I13B, I13C	
50224-07	09	J11Z, J12A, J12B, J12C, J13A, J13B	50236-00	08	I07Z	50321-00	21	W04Z, X04A, X04B
	01	B06A, B07B		09	J11Z, J12A, J12B, J12C, J13A, J13B		08	I12A, I12B, I12C, I20Z
	08	I12A, I12B, I12C, I27A, I27B		21	W04Z, X06A, X06B	21	W04Z, X04A, X04B	
50224-08	09	J11Z, J12A, J12B, J12C, J13A, J13B	50236-01	22	Y01Z, Y02A, Y03Z	50324-00	08	I12A, I12B, I12C, I20Z
	01	B06A, B07B		08	I07Z		21	W04Z, X04A, X04B
	08	I12A, I12B, I12C, I27A, I27B		09	J11Z, J12A, J12B, J12C, J13A, J13B	50324-01	08	I12A, I12B, I12C, I20Z
50224-09	09	J11Z, J12A, J12B, J12C, J13A, J13B	50236-02	21	W02Z, X04A, X04B	50327-00	21	W04Z, X04A, X04B
	01	B06A, B07B		22	Y01Z, Y02A, Y03Z		08	I12A, I12B, I12C, I20Z
	08	I12A, I12B, I12C, I27A, I27B		05	F13Z	21	W04Z, X04A, X04B	
50224-10	09	J11Z, J12A, J12B, J12C, J13A, J13B	50239-00	08	I07Z	50333-00	01	B06A, B06B
	01	B06A, B07B		09	J11Z, J12A, J12B, J12C, J13A, J13B		08	I12A, I12B, I12C, I20Z
	08	I12A, I12B, I12C, I27A, I27B		21	W04Z, X06A, X06B	09	J11Z, J12A, J12B, J12C, J13A, J13B	
50224-11	09	J11Z, J12A, J12B, J12C, J13A, J13B	50300-00	08	I07Z	50336-00	21	W04Z, X04A, X04B
	01	B06A, B07B		09	J11Z, J12A, J12B, J12C, J13A, J13B		08	I12A, I12B, I12C, I20Z
	08	I12A, I12B, I12C, I27A, I27B		10	K01Z, K09Z	21	W04Z, X06A, X06B	
50227-00	09	J11Z, J12A, J12B, J12C, J13A, J13B	50339-00	21	W02Z, X04A, X04B	50339-00	01	B06A, B06B, B07A, B07B
	08	I12A, I12B, I12C, I28A, I28B		08	I07Z		08	I12A, I12B, I12C, I27A, I27B
50227-01	21	W04Z, X04A, X04B, X05Z, X06A, X06B	50342-00	09	J11Z, J12A, J12B, J12C, J13A, J13B	50342-00	10	K09Z
	08	I12A, I12B, I12C, I28A, I28B		21	W04Z, X04A, X04B, X05Z, X06A, X06B		21	W04Z, X04A, X04B
				04	E02A, E02B, E02C		01	B06A, B06B, B07A, B07B
				08	I12A, I12B, I12C, I28A, I28B		08	I12A, I12B, I12C, I27A, I27B
				21	W04Z, X04A, X04B, X05Z, X06A, X06B		10	K09Z
							21	W04Z, X04A, X04B

Anexa B Codul procedurilor/CMD/Index DRG

Codul	CMD	DRG	Codul	CMD	DRG	Codul	CMD	DRG
50345-00	01	B06A, B07B, B06B, B07A,	50375-00	21	W04Z, X04A, X04B	50399-00	08	I30Z
	08	I12A, I12B, I12C, I27A, I27B		01	B06A, B06B		09	J11Z, J12A, J12B, J12C, J13A, J13B
	21	W04Z, X04A, X04B		08	I12A, I12B, I12C, I27A, I27B		21	W04Z, X05Z
50354-00	08	I12A, I12B, I12C, I13A, I13B, I13C	50378-00	21	W02Z, X04A, X04B	50402-00	22	Y01Z, Y02A, Y03Z
	21	W04Z, X04A, X04B		01	B06A, B06B		08	I12A, I12B, I12C, I19Z
50357-00	01	B06A, B07B, B06B, B07A,	50381-00	08	I12A, I12B, I12C, I27A, I27B	50405-00	21	W04Z, X06A, X06B
	08	I12A, I12B, I12C, I27A, I27B		21	W02Z, X04A, X04B		01	B06A, B06B, B07A, B07B
	10	K09Z		01	B06A, B06B		08	I12A, I12B, I12C, I27A, I27B
50357-01	21	W04Z, X04A, X04B	50384-00	08	I12A, I12B, I12C, I27A, I27B	50411-00	09	J11Z, J12A, J12B, J12C, J13A, J13B
	01	B06A, B07B, B06B, B07A,		01	B06A, B06B		21	W04Z, X04A, X04B, X05Z, X06A, X06B
	08	I12A, I12B, I12C, I27A, I27B		08	I12A, I12B, I12C, I27A, I27B		08	I12A, I12B, I12C, I19Z
50357-02	10	K09Z	50387-00	21	W02Z, X04A, X04B	50414-00	21	W04Z, X06A, X06B
	21	W04Z, X04A, X04B		01	B06A, B06B, B07A, B07B		08	I08A, I08B
	01	B06A, B07B, B06B, B07A,		08	I12A, I12B, I12C, I27A, I27B		21	W02Z, X04A, X04B
50360-00	08	I12A, I12B, I12C, I27A, I27B	50387-01	10	K09Z	50417-00	08	I08A, I08B
	10	K09Z		21	W04Z, X06A, X06B		21	W02Z, X04A, X04B
	21	W04Z, X04A, X04B		01	B06A, B06B, B07A, B07B		01	B06A, B06B
50363-00	01	B06A, B07B, B06B, B07A,	50387-02	08	I12A, I12B, I12C, I27A, I27B	50423-00	08	I29Z
	08	I12A, I12B, I12C, I27A, I27B		21	W04Z, X06A, X06B		08	I12A, I12B, I12C, I13A, I13B, I13C
	10	K09Z		01	B06A, B06B, B07A, B07B		21	W04Z, X04A, X04B
50366-00	21	W04Z, X04A, X04B	50393-00	08	I12A, I12B, I12C, I27A, I27B	52034-00	03	D14Z
	01	B06A, B06B		08	I12A, I12B, I12C, I27A, I27B		09	J11Z, J12A, J12B, J12C, J13A, J13B
	08	I12A, I12B, I12C, I18Z		10	K09Z		21	W04Z, X06A, X06B
50369-00	21	W04Z, X04A, X04B	50394-00	21	W04Z, X06A, X06B	52035-00	22	Y01Z, Y03Z
	01	B06A, B06B		01	B06A, B06B		03	D12Z
	08	I12A, I12B, I12C, I18Z		03	D12Z		06	G03A, G03B, G03C
50372-00	21	W04Z, X04A, X04B	50396-00	08	I12A, I12B, I12C, I28A, I28B	52096-00	03	D04A, D04B
	01	B06A, B06B		21	W04Z, X04A, X04B, X05Z, X06A, X06B		08	I12A, I12B, I12C, I17Z
	08	I12A, I12B, I12C, I18Z		08	I30Z		21	W04Z, X06A, X06B
50375-00	21	W04Z, X04A, X04B	50396-01	21	W04Z, X04A, X04B, X05Z, X06A, X06B	52102-00	03	D04A, D04B
	01	B06A, B06B		05	F13Z		08	I12A, I12B, I12C, I23Z
50378-00	08	I12A, I12B, I12C, I27A, I27B	50399-00	21	W04Z, X04A, X04B, X05Z, X06A, X06B	52120-00	21	W04Z, X06A, X06B
	21	W02Z, X04A, X04B		03	D02A, D02B, D02C			

Anexa B Codul procedurilor/CMD/Index DRG

Codul	CMD	DRG	Codul	CMD	DRG	Codul	CMD	DRG
52122-00	08	I12A, I12B, I12C, I17Z	52141-05	05	F07A, F07B, F14A, F14B, F14C	52626-00	08	I12A, I12B, I12C, I17Z
	21	W04Z, X06A, X06B		21	W04Z, X06A, X06B		21	W04Z, X06A, X06B
	03	D02A, D02B, D02C		01	B06A, B06B, B07A, B07B		01	B06A, B06B, B07A, B07B
52122-01	08	I12A, I12B, I12C, I17Z	52148-00	03	D12Z	52627-00	03	D12Z
	21	W04Z, X06A, X06B		05	F07A, F07B, F14A, F14B, F14C		05	F21A, F21B
	03	D02A, D02B, D02C		06	G12A, G12B		06	G12A, G12B
52122-02	08	I12A, I12B, I12C, I17Z	52324-00	21	W04Z, X06A, X06B	52630-00	08	I02A, I02B, I12A, I12B, I12C, I30Z
	21	W04Z, X06A, X06B		03	D05Z		09	J08A, J08B, J12A, J12B, J13A, J13B
	03	D02A, D02B, D02C		21	W04Z, X06A, X06B		10	K01Z, K09Z
52122-03	08	I12A, I12B, I12C, I17Z	52327-00	03	D02A, D02B, D02C	53019-00	21	W04Z, X07A, X07B
	21	W04Z, X06A, X06B		09	J11Z, J12A, J12B, J12C, J13A, J13B		22	Y01Z, Y02A, Y02B
	03	D02A, D02B, D02C		21	W04Z, X06A, X06B		03	D14Z
52141-00	08	I12A, I12B, I12C, I17Z	52337-00	22	Y01Z, Y03Z	53203-00	21	W04Z, X06A, X06B
	21	W04Z, X06A, X06B		03	D02A, D02B, D02C		03	D14Z
	01	B06A, B06B, B07A, B07B		09	J11Z, J12A, J12B, J12C, J13A, J13B		21	W04Z, X06A, X06B
52141-01	03	D12Z	52600-00	21	W04Z, X06A, X06B	53215-00	03	D03Z, D04A, D04B
	05	F07A, F07B, F14A, F14B, F14C		22	Y01Z, Y03Z		08	I12A, I12B, I12C, I17Z
	06	G12A, G12B		03	D04A, D04B		21	W04Z, X06A, X06B
52141-02	21	W04Z, X06A, X06B	52600-01	08	I12A, I12B, I12C, I17Z	53218-00	03	D04A, D04B
	01	B06A, B06B, B07A, B07B		21	W04Z, X06A, X06B		08	I12A, I12B, I12C, I17Z
	03	D12Z		03	D12Z		21	W04Z, X06A, X06B
52141-03	05	F07A, F07B, F14A, F14B, F14C	52603-00	21	W04Z, X06A, X06B	53218-01	03	D12Z
	21	W04Z, X06A, X06B		03	D02A, D02B, D02C		08	I12A, I12B, I12C, I17Z
	01	B06A, B06B, B07A, B07B		08	I12A, I12B, I12C, I17Z		21	W04Z, X06A, X06B
52141-04	03	D12Z	52606-00	21	W04Z, X06A, X06B	53218-02	03	D12Z
	05	F07A, F07B, F14A, F14B, F14C		03	D02A, D02B, D02C		08	I12A, I12B, I12C, I17Z
	21	W04Z, X06A, X06B		08	I12A, I12B, I12C, I17Z		21	W04Z, X06A, X06B
52141-04	01	B06A, B06B, B07A, B07B	52609-00	21	W04Z, X06A, X06B	53221-00	03	D12Z
	03	D12Z		03	D14Z		08	I12A, I12B, I12C, I17Z
				03	D03Z, D04A, D04B		21	W04Z, X06A, X06B

Anexa B Codul procedurilor/CMD/Index DRG

Codul	CMD	DRG	Codul	CMD	DRG	Codul	CMD	DRG
53224-00	03	D04A, D04B	58924-00‡	12	M40Z	90010-00	01	B03A, B03B
	08	I12A, I12B, I12C, I17Z		07	H42A, H42B, H42C		08	I10A, I10B
	21	W04Z, X06A, X06B		07	H42A, H42B, H42C		17	R01A, R01B, R02A, R02B
53226-00	08	I12A, I12B, I12C, I27A, I27B	58936-00‡	07	H42A, H42B, H42C	90011-00	01	B03A, B03B
	21	W04Z, X04A, X04B, X05Z, X06A, X06B	59900-00‡	05	F03Z, F05A, F05B, F41A, F41B, F42A, F42B		08	I10A, I10B
53227-00	03	D12Z	59900-01‡	05	F03Z, F05A, F05B, F41A, F41B, F42A, F42B	90011-01	01	B03A, B03B
	08	I12A, I12B, I12C, I17Z		05	F03Z, F05A, F05B, F41A, F41B, F42A, F42B		08	I10A, I10B
53230-00	21	W04Z, X06A, X06B	59900-02‡	05	F03Z, F05A, F05B, F41A, F41B, F42A, F42B	90011-02	17	R01A, R01B, R02A, R02B
	03	D12Z		01	B02A, B02B, B02C		21	W04Z, X06A, X06B
	08	I12A, I12B, I12C, I17Z		90001-01	01		B02A, B02B, B02C	01
53233-00	21	W04Z, X06A, X06B	90003-02	21	W04Z, X06A, X06B	90011-03	08	I10A, I10B
	03	D12Z		01	B02A, B02B, B02C		17	R01A, R01B, R02A, R02B
	08	I12A, I12B, I12C, I17Z		17	R01A, R01B, R02A, R02B		21	W04Z, X06A, X06B
53236-00	21	W04Z, X06A, X06B	90003-03	21	W04Z, X06A, X06B	90011-04	01	B03A, B03B
	01	B06A, B06B		01	B02A, B02B, B02C		08	I10A, I10B
	08	I12A, I12B, I12C, I28A, I28B		17	R01A, R01B, R02A, R02B		17	R01A, R01B, R02A, R02B
53239-00	21	W04Z, X04A, X04B, X05Z, X06A, X06B	90006-00	01	B02A, B02B, B02C	90011-05	21	W04Z, X06A, X06B
	01	B06A, B06B	90007-00	21	W01Z, X06A, X06B		01	B03A, B03B
	08	I12A, I12B, I12C, I28A, I28B		01	B02A, B02B, B02C		08	I10A, I10B
53424-00	17	R01A, R01B, R02A, R02B	90007-01	17	R01A, R01B, R02A, R02B	90012-00	17	R01A, R01B, R02A, R02B
	21	W04Z, X06A, X06B		21	W04Z, X06A, X06B		21	W04Z, X06A, X06B
	03	D04A, D04B		01	B02A, B02B, B02C		01	B02A, B02B, B02C
53425-00	08	I12A, I12B, I12C, I17Z	90007-02	08	I12A, I12B, I12C, I15Z	90012-01	17	R01A, R01B, R02A, R02B
	21	W04Z, X06A, X06B		21	W01Z, X06A, X06B		01	B06A, B06B, B07A, B07B
	03	D04A, D04B		01	B02A, B02B, B02C		03	D12Z
53427-00	08	I12A, I12B, I12C, I17Z	90009-00	08	I12A, I12B, I12C, I15Z	90012-00	08	I12A, I12B, I12C, I28A, I28B
	21	W04Z, X06A, X06B		17	R01A, R01B, R02A, R02B		12	M06A, M06B
	03	D04A, D04B		21	W01Z, X06A, X06B		13	N11A, N11B
53429-00	01	B03A, B03B	90009-00	01	B03A, B03B	90012-01	21	W04Z, X04A, X04B, X05Z, X06A, X06B
	08	I10A, I10B		08	I10A, I10B		22	Y01Z, Y03Z
	17	R01A, R01B, R02A, R02B		17	R01A, R01B, R02A, R02B		01	B06A, B06B, B07A, B07B
58715-01‡	11	L41Z		21	W04Z, X06A, X06B		03	D12Z

Anexa B Codul procedurilor/CMD/Index DRG

Codul	CMD	DRG	Codul	CMD	DRG	Codul	CMD	DRG		
90013-00	08	I12A, I12B, I12C, I28A, I28B	90024-00	21	W04Z, X04A, X04B, X05Z, X06A, X06B	90046-00	17	R01A, R01B, R02A, R02B		
	12	M06A, M06B		01	B03A, B03B		21	W04Z, X06A, X06B		
	13	N11A, N11B		08	I10A, I10B		10	K06Z		
	21	W04Z, X04A, X04B, X05Z, X06A, X06B		17	R01A, R01B, R02A, R02B		90046-01	10	K06Z	
	22	Y01Z, Y03Z		21	W04Z, X06A, X06B		90047-01	03	D09Z	
90014-00	01	B06A, B06B, B07A, B07B	90024-01	01	B03A, B03B	90047-02	09	J11Z, J12A, J12B, J12C, J13A, J13B		
	03	D12Z	08	I10A, I10B	10		K06Z			
	08	I12A, I12B, I12C, I28A, I28B	17	R01A, R01B, R02A, R02B	21		W04Z, X06A, X06B			
	21	W04Z, X04A, X04B, X05Z, X06A, X06B	21	W04Z, X06A, X06B	10		K06Z			
	90014-00	01	B06A, B06B, B07A, B07B	90025-00	01		B03A, B03B, B06A, B06B	90048-00	01	B02A, B02B, B02C
90015-00	03	D12Z	90025-01	08	I06Z, I09A, I09B	90048-01	10	K02Z		
	05	F21A, F21B		21	W04Z, X06A, X06B		01	B02A, B02B, B02C		
	08	I12A, I12B, I12C, I28A, I28B		01	B03A, B03B, B06A, B06B		10	K02Z		
	09	J10Z, J12A, J12B, J12C, J13A, J13B		08	I06Z, I09A, I09B		90048-02	01	B02A, B02B, B02C	
	90015-00	01		B06A, B06B, B07A, B07B	90025-02		21	W04Z, X06A, X06B	09	J11Z, J12A, J12B, J12C, J13A, J13B
90016-00	03	D12Z	90025-03	01	B03A, B03B, B06A, B06B	90048-03	10	K02Z		
	05	F21A, F21B		08	I06Z, I09A, I09B		01	B02A, B02B, B02C		
	08	I12A, I12B, I12C, I28A, I28B		21	W04Z, X06A, X06B		09	J11Z, J12A, J12B, J12C, J13A, J13B		
	09	J10Z, J12A, J12B, J12C, J13A, J13B		01	B03A, B03B, B06A, B06B		10	K02Z		
	90016-00	01		B06A, B06B, B07A, B07B	90040-00		08	I06Z, I09A, I09B	90049-00	01
90016-01	03	D12Z	90041-00	21	W04Z, X06A, X06B	90060-00	04	E01A, E01B		
	08	I12A, I12B, I12C, I28A, I28B		10	K05Z		10	K09Z		
	21	W04Z, X04A, X04B, X05Z, X06A, X06B		03	D12Z		17	R01A, R01B, R02A, R02B		
	90016-01	01		B06A, B06B, B07A, B07B	90042-00		08	I12A, I12B, I12C, I28A, I28B	21	W04Z, X06A, X06B
	90017-00	21		W04Z, X04A, X04B, X05Z, X06A, X06B	90043-00		10	K06Z	90061-00	02
01		B02A, B02B, B02C	21	W04Z, X06A, X06B		08	I12A, I12B, I12C, I17Z			
08		I12A, I12B, I12C, I23Z	10	K03Z		21	W04Z, X06A, X06B			
17		R01A, R01B, R02A, R02B	21	W04Z, X06A, X06B		22	Y01Z, Y03Z			
21		W01Z	90044-00	01		B02A, B02B, B02C	02	C01Z, C14Z		
90021-00	01	B06A, B06B, B07A, B07B	90045-00	09	J11Z, J12A, J12B, J12C, J13A, J13B	90062-00	09	J11Z, J12A, J12B, J12C, J13A, J13B		
	04	E01A, E01B		10	K02Z		10	K09Z		
	10	K09Z		21	W04Z, X06A, X06B		22	Y01Z, Y03Z		

Anexa B Codul procedurilor/CMD/Index DRG

Codul	CMD	DRG	Codul	CMD	DRG	Codul	CMD	DRG
90063-00	21	W04Z, X06A, X06B	90078-00	02	C01Z, C03Z	90091-00	01	B06A, B06B, B07A, B07B
	02	C01Z, C04Z		21	W04Z, X06A, X06B		02	C01Z, C14Z
90064-00	21	W04Z, X06A, X06B	90079-00	02	C01Z, C03Z	90092-00	09	J10Z, J12A, J12B, J12C, J13A, J13B
	02	C01Z, C04Z		21	W04Z, X06A, X06B		21	W04Z, X06A, X06B
90065-00	21	W04Z, X06A, X06B	90080-00	02	C01Z, C03Z	90093-00	22	Y01Z, Y03Z
	02	C01Z, C14Z		21	W04Z, X06A, X06B		02	C01Z, C13Z
90066-00	21	W04Z, X06A, X06B	90080-01	02	C01Z, C03Z	90094-00	21	W04Z, X06A, X06B
	02	C01Z, C12Z		21	W04Z, X06A, X06B		02	C01Z, C12Z
90067-00	21	W04Z, X06A, X06B	90081-00	02	C01Z, C10Z	90095-00	21	W04Z, X06A, X06B
	02	C01Z, C12Z		21	W04Z, X06A, X06B		02	C01Z, C14Z
90068-00	21	W04Z, X06A, X06B	90082-00	02	C01Z, C02Z	90096-00	02	C01Z, C11Z
	02	C01Z, C12Z		08	I12A, I12B, I12C, I17Z		09	J10Z, J12A, J12B, J12C, J13A, J13B
90069-00	21	W04Z, X06A, X06B	90083-00	21	W04Z, X06A, X06B	90110-00	21	W04Z, X06A, X06B
	02	C01Z, C14Z		22	Y01Z, Y03Z		02	C01Z, C12Z
90070-00	21	W04Z, X06A, X06B	90085-00	02	C01Z, C02Z	90111-00	21	W04Z, X06A, X06B
	02	C01Z, C12Z		03	D12Z		03	D09Z
90071-00	21	W04Z, X06A, X06B	90086-00	08	I12A, I12B, I12C, I17Z	90112-00	09	J11Z, J12A, J12B, J12C, J13A, J13B
	02	C01Z, C12Z		02	C01Z, C14Z		21	W04Z, X06A, X06B
90072-00	21	W04Z, X06A, X06B	90087-00	09	J11Z, J12A, J12B, J12C, J13A, J13B	90113-00	22	Y01Z, Y03Z
	02	C01Z, C12Z		02	C01Z, C13Z		03	D09Z
90073-00	21	W04Z, X06A, X06B	90088-00	03	D09Z	90114-00	03	D09Z
	02	C01Z, C15A, C15B		02	C01Z, C13Z		03	D09Z
90073-01	21	W04Z, X06A, X06B	90089-00	21	W04Z, X06A, X06B	90115-00	03	D09Z
	02	C01Z, C15A, C15B		02	C01Z, C14Z		03	D09Z
90073-02	21	W04Z, X06A, X06B	90090-00	03	D09Z	90116-00	03	D09Z
	02	C01Z, C12Z		02	C01Z, C14Z		03	D09Z
90074-00	21	W04Z, X06A, X06B	90091-00	21	W04Z, X06A, X06B	90117-00	03	D09Z
	02	C01Z, C12Z		02	C01Z, C13Z		03	D09Z
90075-00	21	W04Z, X06A, X06B	90092-00	03	D09Z	90118-00	03	D09Z
	02	C01Z, C15A, C15B		21	W04Z, X06A, X06B		03	D09Z
90076-00	10	K09Z	90093-00	02	C01Z, C13Z	90132-00	03	D09Z
	02	C01Z, C15A, C15B		02	C01Z, C14Z		08	I12A, I12B, I12C, I28A, I28B
90076-01	21	W04Z, X06A, X06B	90094-00	03	D09Z	90095-00	09	J10Z, J12A, J12B, J12C, J13A, J13B
	02	C01Z, C03Z		02	C01Z, C14Z		21	W04Z, X06A, X06B
90076-02	21	W04Z, X06A, X06B	90095-00	02	C01Z, C14Z	90096-00	22	Y01Z, Y03Z
	02	C01Z, C12Z		02	C01Z, C14Z		03	D09Z
90077-00	21	W04Z, X06A, X06B	90096-00	21	W04Z, X06A, X06B	90097-00	03	D09Z
	02	C01Z, C16A, C16B		02	C01Z, C14Z		08	I12A, I12B, I12C, I28A, I28B
90078-00	21	W04Z, X06A, X06B	90097-00	02	C01Z, C14Z	90098-00	09	J10Z, J12A, J12B, J12C, J13A, J13B
	02	C01Z, C14Z		02	C01Z, C14Z		21	W04Z, X06A, X06B

Anexa B Codul procedurilor/CMD/Index DRG

Codul	CMD	DRG	Codul	CMD	DRG	Codul	CMD	DRG
90133-00	22	Y01Z, Y02A, Y03Z	90144-00	03	D11Z	90171-00	04	E01A, E01B
	03	D09Z		21	W04Z, X06A, X06B		17	R01A, R01B, R02A, R02B
	09	J10Z, J12A, J12B, J12C, J13A, J13B	90145-00	03	D11Z	21	W04Z, X06A, X06B	
	21	W04Z, X06A, X06B	90146-00	03	D11Z	90172-00	PRE	A03Z
90134-00	22	Y01Z, Y03Z	90147-00	03	D12Z		90172-01	PRE
	03	D14Z	21	W04Z, X06A, X06B	90173-00	04		E01A, E01B
90135-00	05	F21A, F21B	90149-00	03		D02A, D02B, D02C	21	W04Z, X06A, X06B
	09	J11Z, J12A, J12B, J12C, J13A, J13B		06	G03A, G03B, G03C	22	Y01Z, Y03Z	
	03	D14Z	90150-00	03	D09Z	90175-00	04	E02A, E02B, E02C
	05	F21A, F21B		04	E02A, E02B, E02C		08	I12A, I12B, I12C, I28A, I28B
90136-00	09	J11Z, J12A, J12B, J12C, J13A, J13B	90160-00	21	W04Z, X06A, X06B	09	J11Z, J12A, J12B, J12C, J13A, J13B	
	03	D14Z		03	D09Z	10	K09Z	
	21	W04Z, X06A, X06B	04	E02A, E02B, E02C	17	R01A, R01B, R02A, R02B		
	22	Y01Z, Y03Z	21	W04Z, X06A, X06B	21	W04Z, X06A, X06B		
90137-00	03	D14Z	90161-00	22	Y01Z, Y03Z	90175-01	04	E02A, E02B, E02C
90138-00	03	D14Z		03	D09Z		08	I12A, I12B, I12C, I28A, I28B
90139-00	03	D14Z	90162-00	04	E02A, E02B, E02C	09	J11Z, J12A, J12B, J12C, J13A, J13B	
90140-00	21	W04Z, X06A, X06B		03	D12Z	10	K09Z	
	03	D14Z	04	E02A, E02B, E02C	17	R01A, R01B, R02A, R02B		
90141-00	03	D14Z	90163-00	21	W04Z, X06A, X06B	21	W04Z, X06A, X06B	
90141-01	03	D14Z		23	Z40Z	90175-02	04	E01A, E01B
	09	J11Z, J12A, J12B, J12C, J13A, J13B	90164-00	03	D09Z		04	E01A, E01B
	21	W04Z, X06A, X06B		04	E02A, E02B, E02C	08	I12A, I12B, I12C, I28A, I28B	
	22	Y01Z, Y03Z	90165-00	04	E01A, E01B	21	W04Z, X06A, X06B	
90142-01	03	D03Z, D12Z		21	W04Z, X06A, X06B	90176-00	04	E01A, E01B
	04	E02A, E02B, E02C	22	Y01Z, Y03Z	09		J11Z, J12A, J12B, J12C, J13A, J13B	
90142-02	09	J10Z, J12A, J12B, J12C, J13A, J13B	90166-00	04	E01A, E01B	21	W04Z, X06A, X06B	
	21	W04Z, X06A, X06B		03	D09Z	22	Y01Z, Y03Z	
90143-00	03	D14Z	90167-00	04	E02A, E02B, E02C	90177-00	04	E02A, E02B, E02C
90143-01	09	J11Z, J12A, J12B, J12C, J13A, J13B		90169-00	04		E02A, E02B, E02C	08
	21	W04Z, X06A, X06B	05		F21A, F21B	09	J11Z, J12A, J12B, J12C, J13A, J13B	
	03	D14Z	06	G12A, G12B	10	K09Z		
	09	J11Z, J12A, J12B, J12C, J13A, J13B	07	H06Z	17	R01A, R01B, R02A, R02B		
90143-02	21	W04Z, X06A, X06B	90170-00	08	I12A, I12B, I12C, I28A, I28B	21	W04Z, X06A, X06B	
	03	D14Z		10	K09Z	04	E01A, E01B	
90143-02	09	J11Z, J12A, J12B, J12C, J13A, J13B	90170-00	17	R01A, R01B, R02A, R02B	90178-00	04	E01A, E01B
	21	W04Z, X06A, X06B		04	E01A, E01B			

Anexa B Codul procedurilor/CMD/Index DRG

Codul	CMD	DRG	Codul	CMD	DRG	Codul	CMD	DRG	
90179-00†	21	W04Z, X06A, X06B	90204-00	05	F07A, F07B, F09A, F09B	90210-02	15	P02Z	
	22	Y02A, Y62A		15	P02Z		21	W04Z	
90179-01†	PRE	A41A, A41B	90204-01	05	F07A, F07B, F09A, F09B		05	F07A, F07B, F08A, F08B	
	22	Y02A, Y62A		15	P02Z		06	G12A, G12B	
90179-02†	PRE	A41A, A41B	90205-00	PRE	A05Z		15	P02Z	
	22	Y02A, Y62A		PRE	A03Z		21	W04Z, X06A, X06B	
90179-03†	PRE	A41A, A41B	90205-01	PRE	A03Z		90213-00	04	E01A, E01B
	22	Y02A, Y62A		04	E01A, E01B			05	F07A, F07B, F09A, F09B
90179-04†	PRE	A41A, A41B	90206-00	05	F07A, F07B, F09A, F09B		06	G03A, G03B, G03C	
	22	Y02A, Y62A		15	P02Z		21	W04Z, X06A, X06B	
90179-05†	PRE	A41A, A41B	90209-00	04	E01A, E01B	90213-01	04	E01A, E01B	
	22	Y02A, Y62A		05	F07A, F07B, F14A, F14B, F14C		05	F07A, F07B, F09A, F09B	
90179-06†	05	F40Z	90209-01	10	K09Z	06	G03A, G03B, G03C		
	21	W01Z		21	W04Z, X06A, X06B	21	W04Z, X06A, X06B		
90180-00	22	Y01Z	90209-02	05	F07A, F07B, F14A, F14B, F14C	90213-02	05	F07A, F07B, F08A, F08B	
	PRE	A06Z		06	G03A, G03B, G03C		21	W03Z, X06A, X06B	
	06	G12A, G12B		10	K09Z	90213-03	01	B06A, B06B, B07A, B07B	
	07	H01A, H01B		21	W04Z, X06A, X06B		05	F07A, F07B, F14A, F14B, F14C	
90200-00	17	R01A, R01B, R02A, R02B	90209-03	05	F07A, F07B, F14A, F14B, F14C	90215-00	21	W04Z, X04A, X04B, X05Z, X06A, X06B	
	01	B01Z		10	K09Z		01	B04A, B04B	
90201-00	05	F07A, F07B, F09A, F09B	90209-03	21	W04Z, X06A, X06B	90215-01	05	F20Z	
	15	P02Z		01	B04A, B04B		21	W04Z, X06A, X06B	
	21	W04Z, X06A, X06B		04	E01A, E01B		01	B04A, B04B	
90201-01	05	F05A, F05B, F06A, F06B	90210-00	05	F07A, F07B, F14A, F14B, F14C	90215-02	05	F20Z	
	15	P02Z		06	G03A, G03B, G03C		21	W04Z, X06A, X06B	
90201-02	05	F05A, F05B, F06A, F06B	90210-01	09	J11Z, J12A, J12B, J12C, J13A, J13B	90216-00	01	B04A, B04B	
	15	P02Z		10	K09Z		05	F20Z	
90201-03	05	F05A, F05B, F06A, F06B	90210-00	11	L09A, L09B, L09C	90216-01	21	W04Z, X06A, X06B	
	15	P02Z		21	X04A, X04B, X05Z, X06A, X06B		01	B04A, B04B	
90203-00	05	F05A, F05B, F06A, F06B	90210-00	01	B04A, B04B	90216-01	05	F07A, F07B, F09A, F09B	
	15	P02Z		05	F07A, F07B, F09A, F09B		15	P02Z	
90203-01	05	F18Z	90210-01	15	P02Z	21	W04Z		
	21	W04Z, X06A, X06B		21	W04Z	01	B04A, B04B		
90203-01	05	F18Z	90210-01	05	F07A, F07B, F09A, F09B	90216-01	05	F07A, F07B, F09A, F09B	
	21	W04Z, X06A, X06B		06	G03A, G03B, G03C		06	G03A, G03B, G03C	

Anexa B Codul procedurilor/CMD/Index DRG

Codul	CMD	DRG	Codul	CMD	DRG	Codul	CMD	DRG							
90217-00	15	P02Z	90223-00	17	R01A, R01B, R02A, R02B	90233-00	09	J11Z, J12A, J12B, J12C, J13A, J13B							
	21	W04Z		21	W04Z, X04A, X04B, X05Z, X06A, X06B		10	K09Z							
	04	E01A, E01B		01	B04A, B04B		11	L09A, L09B, L09C							
	05	F07A, F07B, F09A, F09B		03	D12Z		17	R01A, R01B, R02A, R02B							
90217-01	06	G03A, G03B, G03C		90224-00	04		E02A, E02B, E02C	90281-00	21	W04Z, X04A, X04B, X05Z, X06A, X06B					
	21	W04Z, X06A, X06B			05		F07A, F07B, F14A, F14B, F14C		01	B04A, B04B					
	04	E01A, E01B			06		G12A, G12B		03	D12Z					
	05	F07A, F07B, F09A, F09B			09		J11Z, J12A, J12B, J12C, J13A, J13B		04	E02A, E02B, E02C					
90217-02	06	G03A, G03B, G03C			90225-00†		10		K09Z	90282-00	05	F07A, F07B, F14A, F14B, F14C			
	21	W04Z, X06A, X06B					11		L09A, L09B, L09C		06	G12A, G12B			
	04	E01A, E01B	17			R01A, R01B, R02A, R02B	09		J11Z, J12A, J12B, J12C, J13A, J13B						
	05	F07A, F07B, F09A, F09B	21			W04Z, X04A, X04B, X05Z, X06A, X06B	10		K09Z						
90219-00	06	G03A, G03B, G03C	90229-00			05	F07A, F07B, F09A, F09B		90282-00		11	L09A, L09B, L09C			
	21	W04Z, X06A, X06B				15	P02Z				17	R01A, R01B, R02A, R02B			
	05	F18Z		PRE		A40Z	21	W04Z, X04A, X04B, X05Z, X06A, X06B							
	09	J11Z, J12A, J12B, J12C, J13A, J13B		01		B04A, B04B	09	J11Z, J12A, J12B, J12C, J13A, J13B							
90222-00	21	W04Z, X06A, X06B		90230-00		05	F07A, F07B, F14A, F14B, F14C	90282-01			03	D12Z			
	01	B04A, B04B				10	K09Z				04	E02A, E02B, E02C			
	03	D12Z			21	W04Z, X04A, X04B, X05Z, X06A, X06B	06			G12A, G12B					
	04	E02A, E02B, E02C			03	D12Z	08			I12A, I12B, I12C, I28A, I28B					
90222-01	05	F07A, F07B, F14A, F14B, F14C			90231-00	05	F07A, F07B, F14A, F14B, F14C			90282-01	09	J11Z, J12A, J12B, J12C, J13A, J13B			
	06	G12A, G12B				06	G12A, G12B				10	K09Z			
	09	J11Z, J12A, J12B, J12C, J13A, J13B	10			K09Z	11		L09A, L09B, L09C						
	10	K09Z	21			W04Z, X04A, X04B, X05Z, X06A, X06B	12		M06A, M06B						
90222-01	11	L09A, L09B, L09C	90232-00			04	E01A, E01B		90282-01		13	N11A, N11B			
	17	R01A, R01B, R02A, R02B				05	F07A, F07B, F09A, F09B				21	W04Z, X04A, X04B, X05Z, X06A, X06B			
	21	W04Z, X04A, X04B, X05Z, X06A, X06B		06		G03A, G03B, G03C	03	D12Z							
	01	B04A, B04B		21		W04Z, X06A, X06B	04	E02A, E02B, E02C							
90222-01	03	D12Z		90232-00		01	B04A, B04B	90282-01			06	G12A, G12B			
	04	E02A, E02B, E02C				03	D12Z				08	I12A, I12B, I12C, I28A, I28B			
	05	F07A, F07B, F14A, F14B, F14C			04	E02A, E02B, E02C	09			J06A, J06B, J11Z, J12A, J12B, J12C, J13A, J13B					
	06	G12A, G12B			05	F07A, F07B, F14A, F14B, F14C	10			K09Z					
90222-01	09	J11Z, J12A, J12B, J12C, J13A, J13B			90232-00	06	G12A, G12B			90282-01	11	L09A, L09B, L09C			
	10	K09Z				06	G03A, G03B, G03C				90282-01	12	M06A, M06B		
	11	L09A, L09B, L09C	21			W04Z, X06A, X06B	90282-01		13			N11A, N11B			
			01			B04A, B04B			90282-01			21	W04Z, X04A, X04B, X05Z, X06A, X06B		
		03	D12Z			90282-01						03	D12Z		
		04	E02A, E02B, E02C									90282-01	04	E02A, E02B, E02C	
		05	F07A, F07B, F14A, F14B, F14C	90282-01				06					G12A, G12B		
		06	G12A, G12B					90282-01					08	I12A, I12B, I12C, I28A, I28B	
		09	J11Z, J12A, J12B, J12C, J13A, J13B										90282-01	09	J06A, J06B, J11Z, J12A, J12B, J12C, J13A, J13B
		10	K09Z											90282-01	10
		11	L09A, L09B, L09C		90282-01					11					L09A, L09B, L09C

Anexa B Codul procedurilor/CMD/Index DRG

Codul	CMD	DRG	Codul	CMD	DRG	Codul	CMD	DRG					
90282-02	12	M06A, M06B	90305-00	10	K04Z	90319-00	07	H05A, H05B					
	13	N11A, N11B		21	W03Z, X06A, X06B		90320-00	07	H02A, H02B, H02C				
	04	E01A, E01B		22	Y01Z, Y03Z			21	W03Z, X06A, X06B				
	06	G12A, G12B		06	G03A, G03B, G03C			90321-00	06	G12A, G12B			
	08	I12A, I12B, I12C, I28A, I28B		10	K04Z				07	H02A, H02B, H02C			
	09	J10Z, J12A, J12B, J12C, J13A, J13B		21	W03Z, X06A, X06B				17	R01A, R01B, R02A, R02B			
	10	K09Z		22	Y01Z, Y03Z				21	W03Z, X06A, X06B			
	11	L03A, L03B, L04A, L04B, L04C		90307-00	06				G02A, G02B	90322-00	06	G12A, G12B	
	12	M01Z			07				H06Z		07	H02A, H02B, H02C	
	13	N01Z			17				R01A, R01B, R02A, R02B		17	R01A, R01B, R02A, R02B	
17	R01A, R01B, R02A, R02B	21	W03Z, X06A, X06B		21	W03Z, X06A, X06B							
90283-00	03	D12Z	90308-00‡		06	G43Z, G46A, G46B, G46C	90323-00		06		G12A, G12B		
	04	E02A, E02B, E02C			10	K40Z			07		H02A, H02B, H02C		
	06	G12A, G12B			23	Z40Z		17	R01A, R01B, R02A, R02B				
	08	I12A, I12B, I12C, I28A, I28B			90310-00	06		G02A, G02B	21		W03Z, X06A, X06B		
	09	J11Z, J12A, J12B, J12C, J13A, J13B				07		H06Z	90324-00		07	H01A, H01B	
	10	K09Z				17		R01A, R01B, R02A, R02B			10	K09Z	
	11	L09A, L09B, L09C		21		W03Z, X06A, X06B		PRE		A09A			
	12	M06A, M06B		90311-00		06		G07A, G07B		90325-00	07	H01A, H01B	
	17	R01A, R01B, R02A, R02B				21		W03Z, X06A, X06B			21	W03Z, X06A, X06B	
	21	W04Z, X06A, X06B				90312-01‡		06			G43Z, G46A, G46B, G46C	90326-00	06
07	H01A, H01B	10	K40Z				07	H01A, H01B					
03	D12Z	90313-00	06				G11A, G11B	10			K09Z		
06	G03A, G03B, G03C		09				J11Z, J12A, J12B, J12C, J13A, J13B	17			R01A, R01B, R02A, R02B		
17	R01A, R01B, R02A, R02B		13		N09Z		21	W03Z, X06A, X06B					
21	W04Z, X06A, X06B		90314-00		21		W03Z, X06A, X06B	90327-00	06		G12A, G12B		
22	Y01Z, Y03Z				06		G11A, G11B		07		H06Z		
03	D12Z				21		W03Z, X06A, X06B		10		K09Z		
06	G03A, G03B, G03C			90315-00‡	23		Z40Z		17	R01A, R01B, R02A, R02B			
17	R01A, R01B, R02A, R02B				90315-01		06		G11A, G11B	90328-00	06		G12A, G12B
21	W04Z, X06A, X06B					09	J09Z, J12A, J12B, J12C, J13A, J13B		07		H06Z		
22	Y01Z, Y03Z					90316-00	06		G11A, G11B		10	K09Z	
06	G03A, G03B, G03C	21					W03Z, X06A, X06B		17		R01A, R01B, R02A, R02B		
17	R01A, R01B, R02A, R02B	90317-00					PRE		A01Z		90328-01	06	G12A, G12B
21	W04Z, X06A, X06B						90318-00		07			H01A, H01B	17
22	Y01Z, Y03Z		21					W03Z, X06A, X06B	90329-00			06	G08A, G08B, G10Z
06	G03A, G03B, G03C		21					W03Z, X06A, X06B					
22	Y01Z, Y03Z												
06	G03A, G03B, G03C												
06	G03A, G03B, G03C												
06	G03A, G03B, G03C												
06	G03A, G03B, G03C												
06	G03A, G03B, G03C												

Anexa B Codul procedurilor/CMD/Index DRG

Codul	CMD	DRG	Codul	CMD	DRG	Codul	CMD	DRG	
90329-01	07	H06Z	90335-01	06	G12A, G12B	90355-00	21	W03Z, X06A, X06B	
	09	J11Z, J12A, J12B, J12C, J13A, J13B		07	H06Z		11	L03A, L03B, L04A, L04B, L04C	
	17	R01A, R01B, R02A, R02B		17	R01A, R01B, R02A, R02B		90355-01	11	L03A, L03B, L04A, L04B, L04C
	21	W03Z, X06A, X06B		21	W03Z, X06A, X06B		90357-00	11	L03A, L03B, L04A, L04B, L04C
	06	G12A, G12B		90337-00	06		G12A, G12B	21	W03Z, X06A, X06B
90329-02	07	H06Z	90338-00	07	H01A, H01B	90358-00	11	L03A, L03B, L04A, L04B, L04C	
	17	R01A, R01B, R02A, R02B		17	R01A, R01B, R02A, R02B		21	W03Z, X06A, X06B	
	21	W03Z, X06A, X06B		21	W03Z, X06A, X06B		90359-00	11	L06A, L06B
	06	G12A, G12B		06	G11A, G11B		90359-01	11	L06A, L06B
	07	H06Z		09	J09Z, J12A, J12B, J12C, J13A, J13B		90360-00	11	L06A, L06B
90329-03	17	R01A, R01B, R02A, R02B	90340-00	21	W03Z, X06A, X06B	90363-00	12	M06A, M06B	
	21	W03Z, X06A, X06B		06	G02A, G02B		13	N11A, N11B	
	06	G12A, G12B		21	W03Z, X06A, X06B		17	R01A, R01B, R02A, R02B	
	07	H06Z		90340-01	06		G02A, G02B	11	L06A, L06B
	17	R01A, R01B, R02A, R02B		90341-00	06		G11A, G11B	12	M06A, M06B
90330-00	21	W03Z, X06A, X06B	90342-00	09	J11Z, J12A, J12B, J12C, J13A, J13B	90363-01	17	R01A, R01B, R02A, R02B	
	01	B01Z		21	W03Z, X06A, X06B		21	W03Z, X06A, X06B	
	04	E02A, E02B, E02C		06	G02A, G02B		11	L06A, L06B	
	06	G12A, G12B		21	W03Z, X06A, X06B		21	W03Z, X06A, X06B	
	07	H06Z		90342-01	06		G11A, G11B	90364-00	11
90331-00	21	W03Z, X06A, X06B	90342-02	09	J11Z, J12A, J12B, J12C, J13A, J13B	90365-00	12	M03A, M03B	
	06	G12A, G12B		21	W03Z, X06A, X06B		13	N11A, N11B	
	07	H06Z		06	G03A, G03B, G03C		21	W03Z, X06A, X06B	
	10	K09Z		21	W03Z, X06A, X06B		11	L03A, L03B, L04A, L04B, L04C	
	05	F07A, F07B, F14A, F14B, F14C		90342-03	07		H02A, H02B, H02C	12	M06A, M06B
90333-00	06	G03A, G03B, G03C	90345-00	21	W03Z, X06A, X06B	90366-00	13	N11A, N11B	
	07	H01A, H01B		06	G11A, G11B		11	L06A, L06B	
	05	F07A, F07B, F14A, F14B, F14C		21	W03Z, X06A, X06B		12	M06A, M06B	
	06	G03A, G03B, G03C		90346-00	07		H01A, H01B	17	R01A, R01B, R02A, R02B
	07	H01A, H01B		90349-00	21		W03Z, X06A, X06B	21	W03Z, X06A, X06B
90334-00	06	G12A, G12B	07		H07A, H08A, H42A, H42B, H42C	90369-00	11	L06A, L06B	
	07	H05A, H05B	11		L03A, L03B, L04A, L04B, L04C		12	M06A, M06B	
	13	N11A, N11B	21		W03Z, X06A, X06B		13	N11A, N11B	
	17	R01A, R01B, R02A, R02B	90354-00		11		L03A, L03B, L04A, L04B, L04C	17	R01A, R01B, R02A, R02B
	21	W03Z, X06A, X06B		11	L03A, L03B, L04A, L04B, L04C		21	W03Z, X06A, X06B	

Anexa B Codul procedurilor/CMD/Index DRG

Codul	CMD	DRG	Codul	CMD	DRG	Codul	CMD	DRG
90391-00	12	M06A, M06B	90406-00	12	M03A, M03B	90442-00	10	K09Z
90392-00	11	L07A, L07B	90407-00	11	L07A, L07B		13	N11A, N11B
	12	M06A, M06B		12	M06A, M06B	90443-00	13	N02A, N02B, N03A, N03B, N04Z
	21	W03Z, X06A, X06B	90430-00	13	N02A, N02B, N03A, N03B, N07Z	90444-00	06	G05A, G05B
90393-00	12	M06A, M06B		21	W03Z, X06A, X06B		13	N09Z
90394-00	11	L07A, L07B	90430-01	13	N02A, N02B, N03A, N03B, N07Z		17	R01A, R01B, R02A, R02B
	12	M06A, M06B		21	W03Z, X06A, X06B		21	W03Z, X06A, X06B
90395-00	12	M06A, M06B	90431-00	13	N02A, N02B, N03A, N03B, N07Z	90445-00	10	K09Z
	21	W03Z, X06A, X06B	90432-00	13	N02A, N02B, N03A, N03B, N07Z		13	N09Z
90395-01	12	M06A, M06B	90433-00	13	N02A, N02B, N03A, N03B, N05A, N05B	90446-00	09	J11Z, J12A, J12B, J12C, J13A, J13B
90396-00	12	M04A, M04B		21	W03Z, X06A, X06B		10	K09Z
90397-01	10	K09Z	90433-01	13	N02A, N02B, N03A, N03B, N05A, N05B		13	N09Z
	12	M04A, M04B		21	W03Z, X06A, X06B		21	W03Z, X06A, X06B
	21	W03Z, X06A, X06B		21	W03Z, X06A, X06B	90450-00	06	G01A, G01B
90398-00†	10	K09Z	90434-00	13	N02A, N02B, N03A, N03B, N07Z		13	N01Z
90398-01	12	M04A, M04B	90435-00	13	N02A, N02B, N03A, N03B, N07Z	90450-01	06	G01A, G01B
	21	W03Z, X06A, X06B		21	W03Z, X06A, X06B		13	N01Z
90399-00†	12	M04A, M04B	90435-01	13	N02A, N02B, N03A, N03B, N07Z	90450-02	06	G01A, G01B
90400-00	12	M04A, M04B		21	W03Z, X06A, X06B		13	N01Z
	21	W03Z, X06A, X06B		21	W03Z, X06A, X06B	90452-00	13	N02A, N02B, N03A, N03B, N07Z
	22	Y01Z, Y03Z	90436-00	13	N02A, N02B, N03A, N03B, N07Z	90464-00	14	O02A, O02B, O04Z, O05Z
90401-00	10	K09Z	90437-00	09	J11Z, J12A, J12B, J12C, J13A, J13B	90478-00	13	N02A, N02B, N03A, N03B, N07Z
	12	M04A, M04B		13	N09Z		21	W03Z, X06A, X06B
90401-01	12	M04A, M04B	90438-00	13	N09Z	90480-00	14	O02A, O02B, O04Z, O05Z
	21	W03Z, X06A, X06B	90439-00	09	J11Z, J12A, J12B, J12C, J13A, J13B	90530-01	03	D04A, D04B
	22	Y01Z, Y03Z		13	N09Z		08	I12A, I12B, I12C, I17Z
90402-00	12	M03A, M03B	90440-00	09	J11Z, J12A, J12B, J12C, J13A, J13B	90530-03	03	D04A, D04B
	21	X06A, X06B		13	N09Z		08	I12A, I12B, I12C, I17Z
90402-01	12	M03A, M03B	90441-00	09	J11Z, J12A, J12B, J12C, J13A, J13B		21	W04Z, X06A, X06B
90403-00	09	J11Z, J12A, J12B, J12C, J13A, J13B		10	K09Z	90533-00	08	I12A, I12B, I12C, I16Z
	12	M03A, M03B		13	N09Z		21	W04Z, X06A, X06B
90404-00	09	J11Z, J12A, J12B, J12C, J13A, J13B		21	W03Z, X06A, X06B	90535-00	05	F13Z
	12	M03A, M03B	90441-01	10	K09Z		08	I07Z
	21	W03Z, X06A, X06B		13	N09Z			
	22	Y01Z, Y03Z						
90405-00	10	K09Z						
	12	M03A, M03B						
90405-01	12	M03A, M03B						

Anexa B Codul procedurilor/CMD/Index DRG

Codul	CMD	DRG	Codul	CMD	DRG	Codul	CMD	DRG
90536-00	09	J11Z, J12A, J12B, J12C, J13A, J13B	90551-00	09	J10Z, J12A, J12B, J12C, J13A, J13B	90567-01	01	B06A, B06B, B07A, B07B
	21	W04Z, X06A, X06B		21	W04Z, X05Z		08	I12A, I12B, I12C, I27A, I27B
	22	Y01Z, Y02A, Y03Z		08	I12A, I12B, I12C, I13A, I13B, I13C		09	J11Z, J12A, J12B, J12C, J13A, J13B
90537-00	08	I12A, I12B, I12C, I19Z	90552-00	21	W04Z, X04A, X04B	90568-00	21	W04Z, X04A, X04B
	21	W04Z, X06A, X06B		01	B06A, B06B		01	B06A, B06B
90539-00	08	I05Z	90555-00	08	I08A, I08B	90568-01	03	D12Z
	21	W04Z, X06A, X06B		21	W02Z, X04A, X04B		08	I12A, I12B, I12C, I27A, I27B
90540-00	08	I12A, I12B, I12C, I16Z	90556-00	01	B06A, B06B	90568-02	09	J11Z, J12A, J12B, J12C, J13A, J13B
	21	W04Z, X06A, X06B		08	I12A, I12B, I12C, I18Z		21	W04Z, X04A, X04B, X05Z, X06A, X06B
90541-00	22	Y01Z, Y03Z	90557-00	21	W04Z, X04A, X04B	90569-00	08	I12A, I12B, I12C, I27A, I27B
	08	I30Z		08	I12A, I12B, I12C, I27A, I27B		21	W04Z, X04A, X04B, X05Z, X06A, X06B
90541-01	09	J11Z, J12A, J12B, J12C, J13A, J13B	90558-00	21	W04Z, X04A, X04B	90570-00	01	B06A, B06B, B07A, B07B
	21	W04Z, X05Z		05	F13Z		08	I12A, I12B, I12C, I27A, I27B
90542-00	08	I12A, I12B, I12C, I19Z	90559-00	08	I12A, I12B, I12C, I20Z	90571-00	08	I12A, I12B, I12C, I27A, I27B
	21	W04Z, X06A, X06B		09	J11Z, J12A, J12B, J12C, J13A, J13B		21	W04Z, X04A, X04B, X05Z, X06A, X06B
90543-00	08	I12A, I12B, I12C, I19Z	90561-00	10	K01Z, K09Z	90572-00	08	I12A, I12B, I12C, I28A, I28B
	21	W04Z, X06A, X06B		21	W04Z, X04A, X04B		21	W04Z, X04A, X04B, X05Z, X06A, X06B
90544-00	01	B06A, B06B, B07A, B07B	90566-00	22	Y01Z, Y02A, Y03Z	90573-00	03	D12Z
	08	I30Z		08	I12A, I12B, I12C, I13A, I13B, I13C		08	I12A, I12B, I12C, I28A, I28B
90545-00	21	W04Z, X05Z	90567-00	21	W04Z, X04A, X04B	90574-00	21	W04Z, X04A, X04B, X05Z, X06A, X06B
	08	I05Z		08	I12A, I12B, I12C, I20Z		08	I12A, I12B, I12C, I28A, I28B
90547-00	21	W04Z, X05Z	90568-01	08	I12A, I12B, I12C, I27A, I27B	90573-00	04	E02A, E02B, E02C
	08	I30Z		08	I12A, I12B, I12C, I27A, I27B		08	I12A, I12B, I12C, I28A, I28B
90548-00	09	J11Z, J12A, J12B, J12C, J13A, J13B	90569-00	21	W04Z, X04A, X04B, X05Z, X06A, X06B	90574-00	21	W04Z, X04A, X04B, X05Z, X06A, X06B
	21	W04Z, X05Z		08	I12A, I12B, I12C, I27A, I27B		08	I12A, I12B, I12C, I27A, I27B
90548-00	01	B06A, B06B, B07A, B07B	90570-00	21	W04Z, X04A, X04B, X05Z, X06A, X06B	90574-00	21	W04Z, X04A, X04B, X05Z, X06A, X06B
	08	I30Z		01	B06A, B06B, B07A, B07B		08	I12A, I12B, I12C, I27A, I27B
90548-00	09	J10Z, J12A, J12B, J12C, J13A, J13B	90571-00	08	I12A, I12B, I12C, I27A, I27B	90574-00	08	I12A, I12B, I12C, I27A, I27B
	21	W04Z, X05Z		21	W04Z, X04A, X04B, X05Z, X06A, X06B		21	W04Z, X04A, X04B, X05Z, X06A, X06B
90548-00	01	B06A, B06B, B07A, B07B	90572-00	09	J11Z, J12A, J12B, J12C, J13A, J13B	90574-00	21	W04Z, X04A, X04B, X05Z, X06A, X06B
	08	I30Z		21	W04Z, X04A, X04B, X05Z, X06A, X06B		08	I12A, I12B, I12C, I23Z

Anexa B Codul procedurilor/CMD/Index DRG

Codul	CMD	DRG	Codul	CMD	DRG	Codul	CMD	DRG
90574-01	21	W04Z, X04A, X04B, X05Z, X06A, X06B	90583-00	10	K09Z	90589-01	08	I12A, I12B, I12C, I28A, I28B
	08	I12A, I12B, I12C, I28A, I28B		21	W04Z, X04A, X04B, X05Z, X06A, X06B		21	W04Z, X04A, X04B, X05Z, X06A, X06B
90575-00	21	W04Z, X04A, X04B, X05Z, X06A, X06B	90583-01	01	B06A, B06B, B07A, B07B	90590-00	01	B06A, B06B, B07A, B07B
	01	B06A, B06B, B07A, B07B		08	I12A, I12B, I12C, I27A, I27B		08	I30Z
90577-00	03	D12Z	90584-00	21	W04Z, X04A, X04B, X05Z, X06A, X06B	90592-00	21	W04Z, X04A, X04B, X05Z, X06A, X06B
	08	I12A, I12B, I12C, I27A, I27B		01	B06A, B06B, B07A, B07B		08	I12A, I12B, I12C, I28A, I28B
90578-00	09	J11Z, J12A, J12B, J12C, J13A, J13B	90584-01	08	I12A, I12B, I12C, I27A, I27B	90592-01	08	I12A, I12B, I12C, I28A, I28B
	10	K09Z		09	J08A, J08B, J12A, J12B, J13A, J13B		08	I12A, I12B, I12C, I27A, I27B
90579-00	21	W04Z, X04A, X04B, X05Z, X06A, X06B	90585-00	21	W04Z, X04A, X04B, X05Z, X06A, X06B	90593-00	21	W04Z, X04A, X04B, X05Z, X06A, X06B
	01	B06A, B06B, B07A, B07B		01	B06A, B06B, B07A, B07B		08	I12A, I12B, I12C, I27A, I27B
90580-00	08	I12A, I12B, I12C, I27A, I27B	90585-01	08	I12A, I12B, I12C, I27A, I27B	90593-01	21	W04Z, X04A, X04B, X05Z, X06A, X06B
	21	W04Z, X04A, X04B, X05Z, X06A, X06B		21	W04Z, X04A, X04B, X05Z, X06A, X06B		03	D12Z
90581-00	01	B06A, B06B, B07A, B07B	90586-00	01	B06A, B06B, B07A, B07B	90594-00	04	E02A, E02B, E02C
	08	I12A, I12B, I12C, I27A, I27B		08	I12A, I12B, I12C, I27A, I27B		08	I25Z
90582-00	21	W04Z, X04A, X04B, X05Z, X06A, X06B	90586-01	21	W04Z, X04A, X04B, X05Z, X06A, X06B	90595-00	21	W04Z, X04A, X04B, X05Z, X06A, X06B
	08	I12A, I12B, I12C, I27A, I27B		01	B06A, B06B, B07A, B07B		08	I12A, I12B, I12C, I28A, I28B
90582-01	08	I12A, I12B, I12C, I13A, I13B, I13C	90588-00	08	I12A, I12B, I12C, I27A, I27B	90596-00	04	E02A, E02B, E02C
	21	W04Z, X04A, X04B, X05Z, X06A, X06B		08	I12A, I12B, I12C, I27A, I27B		08	I12A, I12B, I12C, I28A, I28B
90582-02	01	B06A, B06B	90588-01	21	W04Z, X04A, X04B, X05Z, X06A, X06B	90597-00	21	W04Z, X06A, X06B
	08	I12A, I12B, I12C, I27A, I27B		01	B06A, B06B, B07A, B07B		08	I12A, I12B, I12C, I19Z
90582-01	21	W04Z, X04A, X04B, X05Z, X06A, X06B	90589-00	08	I12A, I12B, I12C, I27A, I27B	90598-00	21	W04Z, X06A, X06B
	08	I12A, I12B, I12C, I27A, I27B		09	J11Z, J12A, J12B, J12C, J13A, J13B		01	B06A, B06B
90582-02	01	B06A, B06B	90589-01	21	W04Z, X04A, X04B, X05Z, X06A, X06B	90599-00	08	I12A, I12B, I12C, I18Z
	08	I12A, I12B, I12C, I27A, I27B		04	E02A, E02B, E02C		21	W04Z, X04A, X04B
90582-01	21	W04Z, X04A, X04B, X05Z, X06A, X06B	90589-02	08	I12A, I12B, I12C, I28A, I28B	90600-00	01	B06A, B06B
	08	I12A, I12B, I12C, I27A, I27B		21	W04Z, X04A, X04B, X05Z, X06A, X06B		08	I12A, I12B, I12C, I13A, I13B, I13C
90582-02	01	B06A, B06B	90589-03	04	E02A, E02B, E02C	90600-01	10	K01Z, K09Z
	08	I12A, I12B, I12C, I27A, I27B		08	I12A, I12B, I12C, I28A, I28B		21	W04Z, X04A, X04B
90582-01	21	W04Z, X04A, X04B, X05Z, X06A, X06B	90589-04	21	W04Z, X04A, X04B, X05Z, X06A, X06B	90600-02	08	I12A, I12B, I12C, I16Z
	08	I12A, I12B, I12C, I27A, I27B		08	I12A, I12B, I12C, I28A, I28B		21	W04Z, X06A, X06B

Codul	CMD	DRG	Codul	CMD	DRG	Codul	CMD	DRG
90600-01	08	I12A, I12B, I12C, I16Z	90603-12	21	W04Z, X05Z	90669-00	08	I12A, I12B, I12C, I28A, I28B
	21	W04Z, X06A, X06B		08	I30Z		09	J08A, J08B, J12A, J12B, J12C, J13A,
90601-00	08	I12A, I12B, I12C, I28A, I28B	90603-13	21	W04Z, X05Z	90670-00	J13B	
	21	W04Z, X04A, X04B, X05Z, X06A, X06B		08	I12A, I12B, I12C, I23Z		10	K01Z, K09Z
90601-01	08	I12A, I12B, I12C, I28A, I28B	90603-14	21	W04Z, X05Z	90670-01	11	L09A, L09B, L09C
	21	W04Z, X04A, X04B, X05Z, X06A, X06B		08	I12A, I12B, I12C, I23Z		13	N11A, N11B
90602-00	03	D12Z	90603-15	21	W04Z, X04A, X04B, X05Z, X06A, X06B	90670-00	21	W04Z, X06A, X06B
	08	I25Z		08	I12A, I12B, I12C, I21Z		01	B06A, B06B, B07A, B07B
	09	J11Z, J12A, J12B, J12C, J13A, J13B	90603-16	21	W04Z, X04A, X04B	03	D12Z	
	10	K09Z		08	I12A, I12B, I12C, I23Z	05	F21A, F21B	
	11	L09A, L09B, L09C	90603-17	21	W04Z, X04A, X04B	09	J08A, J08B, J12A, J12B, J13A, J13B	
	12	M06A, M06B		08	I12A, I12B, I12C, I23Z	10	K01Z, K09Z	
90603-00	08	I12A, I12B, I12C, I23Z	90603-18	21	W04Z, X04A, X04B	90670-00	21	W04Z, X04A, X04B, X05Z, X06A, X06B
90603-01	08	I12A, I12B, I12C, I23Z		08	I12A, I12B, I12C, I20Z		01	B06A, B06B, B07A, B07B
90603-02	04	E02A, E02B, E02C	90603-19	21	W04Z, X04A, X04B	90670-01	03	D12Z
	08	I12A, I12B, I12C, I23Z		08	I12A, I12B, I12C, I20Z		05	F21A, F21B
90603-03	04	E02A, E02B, E02C	90603-20	21	W04Z, X04A, X04B	90671-00	06	G12A, G12B
	08	I12A, I12B, I12C, I23Z		08	I12A, I12B, I12C, I23Z		08	I02A, I02B, I12A, I12B, I12C, I30Z
90603-04	08	I12A, I12B, I12C, I23Z	90604-00	21	W04Z, X04A, X04B	90671-01	09	J08A, J08B, J12A, J12B, J13A, J13B
	21	W04Z, X04A, X04B, X05Z, X06A, X06B		08	I11Z		21	W04Z, X02Z, X07A, X07B
90603-05	08	I12A, I12B, I12C, I23Z	90605-00	21	W04Z, X04A, X04B, X05Z, X06A, X06B	90671-00	08	I02A, I02B, I12A, I12B, I12C, I30Z
	21	W04Z, X04A, X04B, X05Z, X06A, X06B		08	I11Z		22	Y01Z, Y02A, Y02B
90603-06	04	E02A, E02B, E02C	90605-01	21	W04Z, X04A, X04B, X05Z, X06A, X06B	90671-01	01	B06A, B06B, B07A, B07B
	08	I12A, I12B, I12C, I23Z		08	I11Z		05	F21A, F21B
90603-07	08	I12A, I12B, I12C, I23Z	90661-00†	09	J11Z	90671-01	06	G12A, G12B
	08	I12A, I12B, I12C, I23Z	90662-00†	09	J11Z		08	I02A, I02B, I12A, I12B, I12C, I30Z
90603-08	08	I12A, I12B, I12C, I23Z	90665-00	01	B06A, B06B, B07A, B07B	90671-01	09	J08A, J08B, J12A, J12B, J13A, J13B
	21	W04Z, X06A, X06B		03	D12Z		21	W04Z, X02Z, X07A, X07B
90603-09	08	I12A, I12B, I12C, I23Z		04	E02A, E02B, E02C	90671-01	08	I02A, I02B, I12A, I12B, I12C, I30Z
90603-10	08	I12A, I12B, I12C, I23Z		05	F21A, F21B		21	X02Z, X07A, X07B
90603-11	08	I30Z		06	G12A, G12B		22	Y01Z, Y02A, Y02B
				07	H06Z			

Anexa B Codul procedurilor/CMD/Index DRG

Codul	CMD	DRG	Codul	CMD	DRG	Codul	CMD	DRG
90672-00	01	B06A, B06B, B07A, B07B	90679-02	08	I12A, I12B, I12C, I17Z	90764-01	06	G12A, G12B
	03	D02A, D02B, D02C		21	W04Z, X06A, X06B		09	J11Z, J12A, J12B, J12C, J13A, J13B
	05	F21A, F21B		03	D02A, D02B, D02C		10	K09Z
	06	G12A, G12B	08	I12A, I12B, I12C, I17Z	11		L09A, L09B, L09C	
	08	I02A, I02B, I12A, I12B, I12C, I30Z	21	W04Z, X06A, X06B	12		M06A, M06B	
	09	J08A, J08B, J12A, J12B, J13A, J13B	90679-03	03	D02A, D02B, D02C		13	N09Z
	10	K01Z, K09Z	08	I12A, I12B, I12C, I17Z	21		W04Z, X04A, X04B, X05Z, X06A, X06B	
21	W04Z, X02Z, X07A, X07B	21	W04Z, X06A, X06B	01	B06A, B06B, B07A, B07B			
90672-01	08	I02A, I02B, I12A, I12B, I12C, I30Z	90680-00	03	D04A, D04B		03	D12Z
	22	Y01Z, Y02A, Y02B	08	I12A, I12B, I12C, I17Z	04		E02A, E02B, E02C	
90673-00	08	I12A, I12B, I12C, I20Z, I30Z	90680-01	21	W04Z, X06A, X06B		06	G12A, G12B
	09	J10Z, J12A, J12B, J12C, J13A, J13B		03	D04A, D04B		09	J11Z, J12A, J12B, J12C, J13A, J13B
90675-00	21	W04Z, X05Z	90680-02	08	I12A, I12B, I12C, I17Z		10	K09Z
	03	D12Z		21	W04Z, X06A, X06B	11	L09A, L09B, L09C	
	08	I02A, I02B, I12A, I12B, I12C, I30Z		03	D02A, D02B, D02C	12	M06A, M06B	
	09	J10Z, J12A, J12B, J12C, J13A, J13B	08	I12A, I12B, I12C, I17Z	13	N09Z		
	10	K07Z	21	W04Z, X06A, X06B	21	W04Z, X04A, X04B, X05Z, X06A, X06B		
90677-00†	21	W04Z, X04A, X04B, X05Z, X06A, X06B	90680-03	03	D02A, D02B, D02C	90951-00	06	G05A, G05B
	22	Y01Z, Y03Z	08	I12A, I12B, I12C, I17Z	90952-00	06	G12A, G12B	
	15	P65C, P66C, P67C	21	W04Z, X06A, X06B	07	H06Z		
90678-00	03	D02A, D02B, D02C	90681-00	08	I12A, I12B, I12C, I28A, I28B	09	J11Z, J12A, J12B, J12C, J13A, J13B	
	08	I12A, I12B, I12C, I17Z	08	I12A, I12B, I12C, I17Z	10	K09Z		
90678-01	21	W04Z, X06A, X06B	21	W04Z, X06A, X06B	21	W03Z, X06A, X06B		
	03	D02A, D02B, D02C	90683-00	03	D02A, D02B, D02C	90954-00	03	D02A, D02B, D02C
	08	I12A, I12B, I12C, I17Z	08	I12A, I12B, I12C, I17Z	17	R01A, R01B, R02A, R02B		
90678-02	21	W04Z, X06A, X06B	21	W04Z, X06A, X06B	21	W04Z, X06A, X06B		
	03	D02A, D02B, D02C	90684-00	03	D02A, D02B, D02C	22	Y01Z, Y03Z	
90679-00	08	I12A, I12B, I12C, I17Z	90720-00	08	I12A, I12B, I12C, I17Z	90956-00†	07	H41A, H41B
	21	W04Z, X06A, X06B		21	W04Z, X06A, X06B	90957-00†	07	H41A, H41B
	03	D04A, D04B	09	J06A, J06B, J12A, J12B, J12C, J13A, J13B	90958-00	06	G11A, G11B	
90679-01	08	I12A, I12B, I12C, I17Z	90764-00	21	W04Z, X06A, X06B	90959-00	17	R01A, R01B, R02A, R02B
	21	W04Z, X06A, X06B		01	B06A, B06B, B07A, B07B		06	G11A, G11B
	03	D04A, D04B		03	D12Z		10	K09Z
	04	E02A, E02B, E02C		04	E02A, E02B, E02C	17	R01A, R01B, R02A, R02B	
						92011-00†	01	B41Z

Anexa B Codul procedurilor/CMD/Index DRG

Codul	CMD	DRG	Codul	CMD	DRG	Codul	CMD	DRG
92035-00‡	22	Y02A, Y62A	93340-01‡	19	U40Z	97421-00‡	03	D40Z
	PRE	A41A, A41B	96098-00‡	15	P65C, P66C, P67C	97431-00‡	03	D40Z
92035-01‡	22	Y02A, Y62A		22	Y02A, Y62A	97432-00‡	03	D40Z
	PRE	A41A, A41B	97232-00	03	D14Z	97434-00‡	03	D40Z
92038-00‡	04	E41Z		21	W04Z, X06A, X06B	97436-00‡	03	D40Z
	15	P65A, P65B, P66A, P66B, P67A, P67B	97233-00	03	D14Z	97437-00‡	03	D40Z
92039-00‡	04	E41Z		21	W04Z, X06A, X06B	97438-00‡	03	D40Z
92040-00‡	04	E41Z	97234-00	03	D14Z	97445-00‡	03	D40Z
92041-00‡	04	E41Z		21	W04Z, X06A, X06B	97455-00‡	03	D40Z
92044-00‡	15	P65C, P66C, P67C	97235-00	03	D14Z	97457-00‡	03	D40Z
92062-00‡	15	P65C, P66C, P67C		21	W04Z, X06A, X06B	97458-00‡	03	D40Z
92063-00‡	15	P65C, P66C, P67C	97238-00	03	D14Z	97511-00‡	03	D40Z
92064-00‡	15	P65C, P66C, P67C		21	W04Z, X06A, X06B	97512-00‡	03	D40Z
92115-00‡	11	L07A, L07B	97241-00‡	03	D40Z	97513-00‡	03	D40Z
	12	M06A, M06B	97311-00‡	03	D40Z	97529-00‡	03	D40Z
92118-00‡	11	L41Z	97314-00‡	03	D40Z	97531-00‡	03	D40Z
	12	M40Z	97321-00‡	03	D40Z	97532-00‡	03	D40Z
92120-00‡	11	L07A, L07B	97321-01‡	03	D40Z	97533-00‡	03	D40Z
	12	M06A, M06B	97322-00‡	03	D40Z	97537-00‡	03	D40Z
92184-00‡	15	P65C, P66C, P67C	97323-00‡	03	D40Z	97538-00‡	03	D40Z
92186-00‡	15	P65C, P66C, P67C	97324-00‡	03	D40Z	97539-00‡	03	D40Z
92187-00‡	15	P65C, P66C, P67C	97325-00‡	03	D40Z	97554-00‡	03	D40Z
92191-00‡	15	P66C, P67C	97326-00‡	03	D40Z	97555-00‡	03	D40Z
92192-00‡	15	P65C, P66C, P67C	97331-00	03	D14Z	97556-00‡	03	D40Z
	22	Y02A, Y62A		21	W04Z, X06A, X06B	97567-00‡	03	D40Z
92514-10‡	05	F42A	97379-00	03	D14Z	97568-00‡	03	D40Z
92514-19‡	05	F42A	97387-00‡	03	D40Z	97569-00‡	03	D40Z
92514-20‡	05	F42A	97388-00‡	03	D40Z	97572-00‡	03	D40Z
92514-29‡	05	F42A	97392-00	03	D14Z	97573-00‡	03	D40Z
92514-30‡	05	F42A		09	J11Z, J12A, J12B, J12C, J13A, J13B	97574-00‡	03	D40Z
92514-39‡	05	F42A		21	W04Z, X06A, X06B	97575-00‡	03	D40Z
92514-40‡	05	F42A	97398-00‡	03	D40Z	97576-00‡	03	D40Z
92514-49‡	05	F42A	97411-00‡	03	D40Z	97577-00‡	03	D40Z
92514-50‡	05	F42A	97414-00‡	03	D40Z	97578-00‡	03	D40Z
92514-59‡	05	F42A	97415-00‡	03	D40Z	97579-00‡	03	D40Z
92514-69‡	05	F42A	97416-00‡	03	D40Z	97582-01‡	03	D40Z
92514-90‡	05	F42A	97417-00‡	03	D40Z	97583-01‡	03	D40Z
92514-99‡	05	F42A	97418-00‡	03	D40Z	97595-00‡	03	D40Z
93340-00‡	19	U40Z	97419-00‡	03	D40Z	97596-00‡	03	D40Z

Anexa B Codul procedurilor/CMD/Index DRG

Codul	CMD	DRG	Codul	CMD	DRG	Codul	CMD	DRG
97597-00‡	03	D40Z	97627-00‡	03	D40Z	97652-00‡	03	D40Z
97598-00‡	03	D40Z	97629-00‡	03	D40Z	97655-00‡	03	D40Z
97599-00‡	03	D40Z	97642-00‡	03	D40Z	97656-00‡	03	D40Z
97613-00‡	03	D40Z	97643-00‡	03	D40Z	97658-00‡	03	D40Z
97615-00‡	03	D40Z	97644-00‡	03	D40Z	97659-00‡	03	D40Z
97618-00‡	03	D40Z	97645-00‡	03	D40Z	97772-00‡	03	D40Z
97620-00‡	03	D40Z	97649-00‡	03	D40Z	97773-00‡	03	D40Z
97625-00‡	03	D40Z	97651-00‡	03	D40Z	97778-00‡	03	D40Z

Anexa C

CC-uri,
excluderi ale CC și
calculare a PCCL

Anexa C

Complicatii si/sau comorbiditati (CC), excluderi ale complicatiilor si/sau comorbiditatilor, nivelul complicatiilor si/sau comorbiditatilor (CCL) si calcularea nivelului complexitatii clinice a pacientului (PCCL)

C.1 Introducere

Aceasta anexa se preocupa de complicațiile și comorbiditățile (CC), și de procesele prin care grouper-ul alocă CCL și PCCL înregistrărilor individuale. Acest material ar trebui să fie considerat în contextul întregului proces de grupare, care este discutat în Introducere.

C.2 Complicatii si comorbiditati

Codurile de **complicatii si/sau comorbiditati (CC)** sunt diagnostice aditionale care probabil rezulta într-un consum de resurse semnificativ mai mare.

În AR-DRG versiunea 5.0, sunt recunoscute 3.268 coduri de diagnostic ca CC-uri pentru neonatali, în timp ce 2.946 coduri sunt recunoscute drept CC-uri pentru cei care nu sunt neonatali. Unele coduri sunt CC-uri pentru neonatali dar nu pentru cei care nu sunt neonatali (de exemplu, P22.0 *Sindrom de detresa respiratorie a nou-nascutului*), și invers.

Un cod de diagnostic își poate pierde statutul de CC dacă (i) este foarte strans legat de diagnosticul principal pentru episod sau (ii) este un duplicat al unui cod care apare altundeva pe înregistrare sau (iii) a fost deja folosit în definiția DRG-ului adiacent (ADRG).

Cu AR-DRG versiunea 5.0, statutul de CC al unui diagnostic poate fi de asemenea afectat de sexul unui pacient sau de modul de separare. De exemplu, C79.6 *Tumora maligna secundara a ovarului* este un CC pentru femei, dar nu pentru barbati; în timp ce F10.0 *Tulburari de comportament si mentale datorita folosirii alcoolului – intoxicatie acuta* este numai un CC dacă pacientul nu a parasit spitalul împotriva avizului medical. Lista CC, care formează nucleul acestei anexe, constă într-o listă cuprinzătoare a tuturor CC-urilor, împreună cu detaliile posibilelor CCL-uri.

C.3 Diagnostice aditionale

Codurile de diagnostic folosite pentru alocarea CC sunt:

- Toate diagnosticele (ADRG-uri neonatale P01-P67 și ADRG-uri obstetricale O01-O66)
- Toate diagnosticele exceptând diagnosticul principal (toate celelalte ADRG-uri)

C.4 Nivelul complicației și comorbidității (CCL) și nivelul complexității clinice a pacientului (PCCL)

Nivelele complicației și comorbidității (CCL) sunt ponderi de severitate date de TOATE diagnosticele adiționale. Valorile nivelelor au un interval de la 0 la 4 pentru episoadele chirurgicale și neonatale și de la 0 la 3 pentru episoadele medicale și au fost dezvoltate printr-o combinație a judecății medicale și a analizei statistice. Valorile CCL pot varia între ADRG-uri. De exemplu, diagnosticul J96.0 *Insuficiența respiratorie acută* are o valoare CCL de 2 în ADRG B70 *Atac cerebral*, dar o valoare CCL de 3 în ADRG B71 *Tulburări ale nervului periferic și cranian*.

Valoarea actuală a CCL dată de un diagnostic depinde de condiția ca acel cod să fie un CC valid și de a fi clasificat ca minor, moderat, sever sau catastrofal în termenii ADRG pentru înregistrare. Adică:

- CCL = 0 - codul nu este o complicație/comorbiditate; sau
- codul formează o parte a definiției pentru ADRG –ul la care episodul a fost alocat; sau
- codul este o complicație/comorbiditate, dar este strans legat de diagnosticul principal; sau
- exact același cod apare altundeva pe înregistrare;
- CCL = 1 - codul este o complicație/comorbiditate minoră;
- CCL = 2 - codul este o complicație/comorbiditate moderată;
- CCL = 3 - codul este o complicație/comorbiditate severă;
- CCL = 4 - codul este o complicație/comorbiditate catastrofală

Numai codurile CC primesc o valoare mai mare de zero.

Grupele obțin automat valorile CCL pentru fiecare diagnostic pe o înregistrare, dar adoptă procese diferite pentru episoadele neonatale și care nu sunt neonatale. În cazul episoadelor care nu sunt neonatale, grupul efectuează următorii pași.

- Cu excepția episoadelor de la ADRG-urile O01 până la O66 (obstetrică), grupul identifică ADRG-ul de care aparține episodul, și atunci verifică dacă respectivul cod face parte din definiția ADRG. Dacă el nu face parte din definiție, este exclus ca un CC și i se dă o valoare CCL de zero.
- Verificați dacă ADRG implică fie trauma multiplă (ADRG W01 – W61) fie HIV (ADRG S60 – S65). Deoarece afecțiunile provocate de trauma au fost luate în considerare când s-a alocat CMD 21, diagnosticele adiționale ale traumei (S0000-T149, T790-T799) sunt excluse ca CC-uri și primesc o valoare CCL de zero. În mod similar, cu diagnosticele HIV (B20-B24) în CMD 18.
- Verificați dacă respectivul cod este un duplicat al diagnosticului principal sau un diagnostic adițional procesat anterior. Dacă este un duplicat codul, el primește o valoare CCL de zero.
- Dacă ADRG-ul nu este în intervalul O01-O66 (obstetrică), verificați dacă acel cod ar trebui să fie exclus ca un CC în baza legăturii stranse cu diagnosticul principal [Nota: Această informație este obținută din lista de Excludere a CC care este disponibilă pe CD-ROM la sfârșitul acestui volum]. În cazul în care codul este exclus, i se dă o valoare CCL de zero.
- Folosiți numărul DRG-ului Adiacent pentru a obține un număr de coloană din tabelul ADRG-Col. Codul primește o valoare CCL de zero dacă numărul coloanei este zero.
- Folosiți numărul DRG-ului Adiacent pentru a obține numărul randului, după ce s-a luat în considerare posibilă influența a sexului pacientului și/sau modul de separare; și
- cautați matricea CCL, folosind numerele de rând și coloană pentru a obține valoarea CCL.

Procesul de alocare a CCL pentru cei care nu sunt neonatali este descris în Figura C.1. (Nota: Cu toate că grupul obține o valoare CCL pentru diagnosticul principal pe înregistrarea celor care nu sunt neonatali, nu folosește această valoare când se calculează PCCL, cu excepția înregistrărilor care sunt grupate la ADRG-urile O01-O66 în CMD 14. Grupul folosește valorile CCL pentru diagnosticul principal în vederea calculării PCCL în aceste ADRG-uri).

FIGURA C.1 Procesul de calculare a PCCL pentru episoadele privind pacienții care nu sunt neonatali

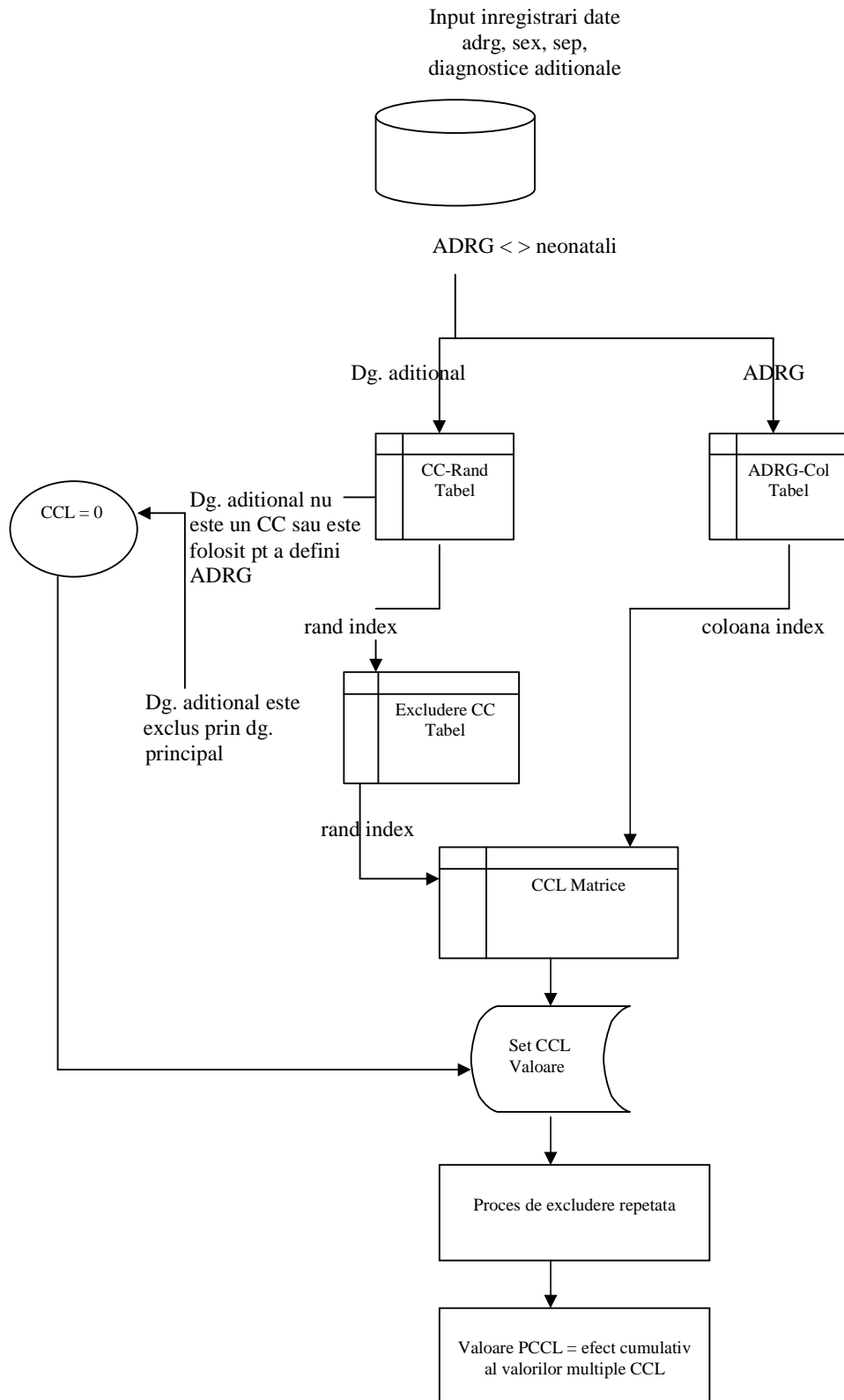

Episoadele celor care nu sunt neonatali – insemna episoade alocate la ADRG-urile P01-P67 – sunt tratate in mod diferit. Toate codurile de diagnostic sunt tratate ca diagnostice aditionale, iar detaliile privind CC-urile si valorile CCL sunt obtinute dintr-un tabel separat cuprinzand CC-uri ale neonatalilor (disponibil pe CD-

ROM). Diagnosticelor care nu sunt incluse în acest tabel li se alocă o valoare CCL de zero. Figura C2 ilustrează procesul de alocare CCL la neonatali. [Nota: Valorile CCL și PCCL calculate pentru neonatali nu sunt folosite în scopul alocării DRG. Episoadele neonatale sunt alocate DRG-urilor în baza listei privind problemele majore pentru CMD 15 (vezi Volumul 2, CMD 15 – Probleme majore)]

FIGURA C.2 Procesul de calculare a PCCL pentru episoadele neonatale

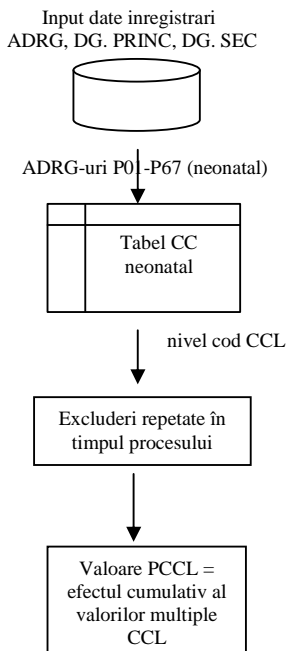

Calcularea CCL pe CD-ROM furnizează un mod ușor de a obține valoarea CCL pentru orice ADRG și combinație de diagnostice adiționale (Dg. sec). Totuși, este important să se țină seama de notele care însoțesc acest software.

Nivelul complexității clinice a pacientului (PCCL) este o măsură a efectului cumulativ privind complicațiile și comorbiditățile unui pacient, și este calculat pentru fiecare episod. Calcularea este complexă și a fost proiectată pentru a preveni ca afecțiuni similare să nu fie numărate decât o singură dată. O valoare PCCL de:

- 0 = fără efect al CC;
- 1 = CC minor;
- 2 = CC moderat;
- 3 = CC sever; și
- 4 = CC catastrofal.

Alocarea PCCL

Odată obținute valorile CCL pentru fiecare diagnostic pe o înregistrare (indiferent dacă înregistrarea se referă la un episod neonatal sau care nu este neonatal), gruper-ul aranjează codurile diagnosticului adițional în mod alfabetic în cadrul ordinii descrescătoare a valorii CCL și apoi aplică un proces de excludere repetată. Acest proces – care a fost conceput pentru a exclude diagnosticele nesemnificative, și a se asigura că numai o singură dată sunt numărate afecțiunile similare – tratează fiecare diagnostic în parte ca și când ar fi diagnosticul principal. Adică, fiecare diagnostic în parte este tratat ca un diagnostic ‘ancora’, și deoarece fiecare diagnostic primește acest rol, statutul de CC al diagnosticelor ramase este revizuit în legătură cu ancora. Ca un rezultat al acestui proces, unele diagnostice adiționale sunt excluse ca CC-uri (primind o valoare a CCL de zero) nu din cauza relației față de diagnosticul principal, ci din cauza relației lor cu alt diagnostic adițional.

Notati că valorile CCL returnate de software-ul grouper-ului sunt cele alocate *înainte de procesul de excludere repetată*.

La sfarsitul procesului de excludere repetata, grouper-ul aplica o formula de calculare a PCCL pe baza valorilor CCL ramase.

Formula pentru calcularea nivelului de complexitate clinica a pacientului (PCCL)

Daca $\{CCL(i)\}$ este lista sortata a valorilor CCL care ramane la sfarsitul procesului de excludere repetata, formula pentru calcularea PCCL este:

$$PCCL = \begin{cases} 0 & \text{daca nu exista dg. sec} \\ 4 & \text{daca } x > 4 \\ x & \text{altminteri} \end{cases}$$

unde $x = \text{rotunjit} \left\{ \frac{\ln \left\{ 1 + \sum_{i=k} CCL(i)^* \exp(-\alpha^* (i-k)) \right\}}{\ln(3/\alpha)/4} \right\}$

α este un parametru si este pus in mod curent la valoarea de 0,4.

$k = 1$ pentru ADRG-urile P01-P67 si O01-O66; $k=2$ pentru toate celelalte ADRG-uri.

Acest algoritm a fost dezvoltat de Dr. Xichuan (Mark) Zhang ca parte a proiectului de perfectionare a CCL (vezi sectiunea 3.3 din Volumul 1).

Urmatorul tabel da detalii privind PCCL-rile care ar rezulta din diferite combinatii ale CCL.

Tabel C.1 Combinatii ale valorilor CCL care dau PCCL-urile 1 pana la 4

PCCL	CCL1	CCL2	CCL3	CCL4	CCL5	CCL6
4	4	3				
4	4	2				
4	4	1	1			
4	3	3				
4	3	2	2			
4	3	2	1	1		
4	2	2	2	2		
4	2	2	2	1	1	1
3	4					
3	4	1				
3	3					
3	3	2				
3	3	2	1			
3	2	2				
3	2	2	2			
3	2	1				
3	1	1	1	1	1	
2	2					
2	1	1				
1	1					

C.5 Exemple

Calcularea PCCL pentru trei episoade care nu sunt neonatale

Urmatoarele trei cazuri sunt date pentru a ilustra modul in care grouper-ul considera variabile altele decat diagnosticul cand se calculeaza PCCL.

Cazul 1

Pacientul a fost un barbat de 74 ani, care s-a intors acasa in ziua admiterii. Diagnosticul principal – adica, diagnosticul stabilit dupa ce a fost considerat principalul responsabil care a provocat episodul de ingrijiri – a fost F43.9 *Reactie la stress sever, nespecificata*. Diagnosticile aditionale au fost F13.2 *Tulburari comportamentale si mentale datorite folosirii sedativelor si hipnoticelor, sindrom de dependenta*, F07.0 *Tulburare organica de personalitate*, F10.0 (inregistrata de doua ori) *Tulburari comportamentale si mentale datorite folosirii alcoolului, intoxicatie acuta*, I25.9 *Boala ischemica cronica de inima, nespecificata*, M47.86 *Alta spondiloza, regiune lombara*, M47.82 *Alta spondiloza, regiune cervicala*.

Aceasta inregistrare ar fi alocata la CMD 19 si ADRG U60. Folositi calcularea CCL pentru a obtine un CCL pentru fiecare cod de diagnostic, specificand un ADRG de U60.

Alocati CCL-uri pe rand fiecarui diagnostic incepand din partea stanga:

Dg. princ/ Dg. sec	F439	F132	F070	F100	I259	M4786	M4782	F100
CCL-uri	0							
		<i>F132 este un cod CC deoarece pacientul NU a plecat impotriva avizului medical</i>						
		↓						
CCL-uri	0	2						
		<i>F439 este pe lista de excludere CC pentru F070, deci CCL=0</i>						
		↓						
CCL-uri	0	2	0					
		<i>F100 este un cod CC pentru ca pacientul NU a plecat impotriva avizului medical</i>						
		↓						
CCL-uri	0	2	0	2				
CCL-uri	0	2	0	2	0			
CCL-uri	0	2	0	2	0	0		
CCL-uri	0	2	0	2	0	0	0	
		<i>F100 a fost deja folosit ca al treilea diagnostic aditional deci CCL=0</i>						
		↓						
CCL-uri	0	2	0	2	0	0	0	0

Reordonati Dg sec astfel ca CCL-urile cele mai mari sa fie primele, apoi alfabetic

Dg.princ/ Dg. sec	F439	F100	F132	F070	F100	I259	M4782	M4786
CCL-uri	0	2	2	0	0	0	0	0
		<i>Dg sec F100 este pe lista de excludere CC pentru F132, deci CCL=0</i>						
		↓						
CCL-uri	0	2	0	0	0	0	0	0

↓ Aplicati formula valorilor CCL

PCCL=2,1809730344

↓ Rotunjit

PCCL=2

Cazul 2

Pacientul a fost un barbat de 35 ani. El s-a intors acasa dupa 5 zile de spitalizare. Diagnosticul principal pentru episod a fost D64.9 *Anemie, nespecificata*. Diagnosticile aditionale au fost D61.8 *Alte anemii aplastice specificate*, A31.0 *Infectie pulmonara cu Mycobacterium*, A60.0 *Infectie a organelor genitale si tractului urinar prin virus herpetic*, B37.0 *Stomatita prin Candida*, B37.81 *Esofagita prin Candida* si B24 *Boala virusului imunodeficientei umane [HIV] nespecificata*.

Aceasta inregistrare ar fi alocata la CMD 18 si ADRG S65. Folositi calcularea CCL pentru a obtine un CCL pentru fiecare cod de diagnostic, specificand un ADRG de S65.

Alocati CCL-uri pe rand fiecarui diagnostic incepand din partea stanga:

Dg. princ/ Dg. sec	D649	D618	A310	A600	B370	B3781	B24
CCL-uri	0						
<i>Dg princ/Dg sec este pe lista de excludere CC pentru D618, deci CCL = 0</i>							
		↓					
CCL-uri	0	0					
			<i>A310 este un cod CC</i>				
			↓				
CCL-uri	0	0	3				
CCL-uri	0	0	3	0			
					<i>B370 este un cod CC</i>		
					↓		
CCL-uri	0	0	3	0	3		
						<i>B3781 este un cod CC</i>	
						↓	
CCL-uri	0	0	3	0	3	2	
							<i>B24 este folosit pentru a defini ADRG S65, deci CCL=0</i>
							↓
CCL-uri	0	0	3	0	3	2	0

Reordonati Dg sec astfel ca CCL-urile cele mai mari sa fie primele, apoi alfabetic

Dg. princ/ Dg. sec	D649	A310	B370	B3781	A600	B24	BD618
CCL-uri	0	3	3	2	0	0	0
				<i>Dg sec B370 este pe lista de excludere CC pentru B3781, deci CCL=0</i>			
				↓			
CCL-uri	0	3	3	0	0	0	0

↓ **Aplicati formula valorilor CCL**

PCCL=3,5606368629

↓ **Rotunjit**

PCCL=4

Cazul 3

Inregistrarea arata ca pacientul a fost o femeie de 46 ani care s-a intors acasa dupa 8 zile de spitalizare. Diagnosticul principal a fost C79.6 *Tumora maligna secundara a ovarului*. Diagnosticile aditionale au fost C79.82 *Tumora maligna secundara a organelor genitale*, C78.6 *Tumora maligna secundara a retroperitoneului si peritoneului*, C78.5 *Tumora maligna secundara a intestinului gros si rectului* si C80 *Tumori maligne fara specificarea localizarii*. Pacienta a suferit o histerectomie abdominala radicala cu excizia nodulilor limfatici pelvieni, cod de procedura 35664-00.

Grouper-ul ar aloca aceasta inregistrare la CMD 13 si ADRG N02. Folositi calcularea CCL pentru a obtine un CCL pentru fiecare cod de diagnostic, specificand un ADRG de N02.

Alocati CCL-uri pe rand fiecarui diagnostic incepand din partea stanga:

Dg. princ/ Dg. sec	C796	C7982	C786	C785	C80
	<i>C796 este un cod CC pentru femei</i>				
	↓				
CCL-uri	2				
	<i>C7982 este un cod CC pentru femei</i>				
	↓				
CCL-uri	2	2			
	<i>C786 este un cod CC</i>				
	↓				
CCL-uri	2	2	2		
	<i>C785 este un cod CC</i>				
	↓				
CCL-uri	2	2	2	2	
	<i>C80 este un cod CC</i>				
	↓				
CCL-uri	2	2	2	2	3

Reordonati Dg sec astfel ca CCL-urile cele mai mari sa fie primele

Dg. princ/ Dg. sec	C796	C80	C7982	C786	C785
CCL-uri	2	3	2	2	2
	<i>Dg sec C80 este pe lista de excludere CC pentru C7982, C786 si C785, deci CCL=0</i>				
			↓	↓	↓
CCL-uri	2	3	0	0	0

↓ *Aplicati formula valorilor CCL*

PCCL=2,7520815582

↓ *Rotunjit*

PCCL=3

Calcularea PCCL pentru un episod neonatal

Pacientul a fost un sugar de 1 zi cu greutatea la admitere de 3000 grame, care s-a întors acasa după 90 de zile de spitalizare. Diagnosticul principal a fost Q79.3 *Gastroschizis*; în timp ce diagnosticele adiționale au fost K91.2 *Malabsorbție postchirurgicală, neclasificată altundeva*, K91.8 *Alte tulburări postprocedurale ale sistemului digestiv, neclasificate altundeva*, A41.52 *Sepsis datorită Pseudomonei* (înregistrat de două ori), A41.3 *Sepsis datorită Haemophilus influenzae*, B37.7 *Sepsis prin Candida*, E87.2 *Acidoză*, K56.2 *Volvulus*, E86 *Hipervolemie, deshidratare* și K56.5 *Aderente intestinale [bride] cu obstrucție*. Mai multe proceduri au fost efectuate, incluzând 32003-00 *Rezecție a stricturii intestinului gros cu reparare*.

Această înregistrare ar fi alocată la CMD 15 și ADRG P06. Folosiți calcularea CCL pentru a obține un CCL pentru fiecare cod de diagnostic, specificând un ADRG de P06.

Alocati CCL-uri pe rand fiecarui diagnostic incepand din partea stanga:

Dg.princ / Dg. sec	Q793	K912	K918	A4152	A413	A4152	B377	E872	K562	E86	K565
CCL-uri	4										
CCL-uri	4	0									
CCL-uri	4	0	0								
CCL-uri	4	0	0	4							
CCL-uri	4	0	0	4	4						

Dg D (diag dublu) A4152 a fost deja folosit ca al patrulea diagnostic adițional, deci CCL=0

↓

CCL-uri	4	0	0	4	4	0					
CCL-uri	4	0	0	4	4	0	0				
CCL-uri	4	0	0	4	4	0	0	0			
CCL-uri	4	0	0	4	4	0	0	0	4		
CCL-uri	4	0	0	4	4	0	0	0	4	0	
CCL-uri	4	0	0	4	4	0	0	0	4	0	0

Reordonati Dg princ/Dg sec astfel ca CCL-urile cele mai mari sa fie primele, apoi alfabetic

Dg d	A413	A4152	K562	Q793	A4152	B377	E86	E872	K565	K912	K918
CCL-uri	4	4	4	4	0	0	0	0	0	0	0

Dg sec A413 este pe lista de excludere a CC pentru K4152, deci CCL=0

↓

CCL-uri	4	0	4	4	0	0	0	0	0	0	0
---------	---	---	---	---	---	---	---	---	---	---	---

Reordonati Dg prin/Dg sec astfel ca CCL-urile cele mai mari sa fie primele

Dg d	A413	K562	Q793	A4152	A4152	B377	E86	E872	K565	K912	K918
CCL-uri	4	4	4	0	0	0	0	0	0	0	0

↓ **Aplicati formula valorilor CCL**

PCCL=4,464802892

↓ **Valoarea maxima PCCL este 4**

PCCL=4

Anexa C Diagnosticile definite drept complicații sau comorbidități

Codul	Descriere	CCLs chirur- gical	CCLs medi- cal	Codul	Descriere	CCLs chirur- gical	CCLs medi- cal
A020	Enterita cu Salmonella	1,2	2	A169	Tuberculoza cailor respiratorii, nespecificata, fara mentiunea confirmarii bacteriologice sau histologice	4	3
A047	Enterocolita prin Clostridium difficile	2	2				
A049	Infectie intestinala bacteriana, nespecificata	2	2	A170	Meningita tuberculoasa	4	2,3
A071	Giardiaza [lambliaza]	2	2	A171	Tuberculomul meningeal	4	2,3
A073	Infectia cu Isospora	2	2	A178	Alte forme de tuberculoza a sistemului nervos	4	2,3
A080	Enterita prin Rotavirus	2	2	A179	Tuberculoza sistemului nervos, nespecificata	4	2,3
A09	Diareea si gastro-enterita probabil infectioase	2	2	A181	Tuberculoza sistemului genito-urinar	2,3,4	2,3
A150	Tuberculoza pulmonara, confirmata prin examen microscopic al sputei, cu sau fara culturi	4	3	A182	Limfadenopatia tuberculoasa periferica	3,4	1,2,3
				A183	Tuberculoza intestinului, peritoneului si ganglionilor mezenterici	3,4	3
A151	Tuberculoza pulmonara, confirmata numai prin culturi	4	3	A185	Tuberculoza ochiului	2,3,4	2
A152	Tuberculoza pulmonara, cu confirmare histologica	4	3	A186	Tuberculoza urechii	2	2
				A187	Tuberculoza glandelor suprarenale	2	1,2
A153	Tuberculoza pulmonara, confirmata prin metode nespecificate	4	3	A188	Tuberculoza altor organe, specificata	2	2
A154	Tuberculoza ganglionilor limfatici intratoracici, cu confirmare bacteriologica si histologica	4	3	A190	Tuberculoza miliara acuta, localizare unica si specificata	4	3
				A191	Tuberculoza miliara acuta, localizari multiple	4	3
A155	Tuberculoza laringelui, traheii si bronhiilor, cu confirmare bacteriologica si histologica	4	3	A192	Tuberculoza miliara acuta, nespecificata	4	3
A156	Pleurezia tuberculoasa, cu confirmare bacteriologica si histologica	4	3	A198	Alte tuberculoze miliare	4	3
				A199	Tuberculoza miliara, nespecificata	4	3
A159	Tuberculoza cailor respiratorii, nespecificata, cu confirmare bacteriologica si histologica	4	3	A310	Infectia pulmonara cu Mycobacterium	4	3
				A34♀	Tetanosul obstetrical	1,2	2
A160	Tuberculoza pulmonara, cu investigatii bacteriologice sau histologice negative	4	3	A35	Alte forme de tetanos	4	3
A161	Tuberculoza pulmonara, fara investigatii bacteriologice sau histologice	4	3	A390	Meningita meningococica	4	2,3
				A391	Sindromul Waterhouse-Friderichsen	4	3
A162	Tuberculoza pulmonara, fara mentiunea de confirmare bacteriologica sau histologica	4	3	A392	Meningococemia acuta	4	3
				A393	Meningococemia cronica	4	3
A163	Tuberculoza ganglionilor limfatici intratoracici, fara mentiunea de confirmare bacteriologica sau histologica	4	3	A394	Meningococemia, nespecificata	4	3
				A395	Boala de inima meningococica	1,2,3	1,2
A164	Tuberculoza laringelui, traheii si bronhiilor, fara mentiunea de confirmare bacteriologica sau histologica	4	3	A398	Alte infectii cu meningococi	4	3
				A399	Infectia meningococica, nespecificata	4	3
A165	Pleurezia tuberculoasa fara mentiunea de confirmare bacteriologica sau histologica	4	3	A400	Sepsis datorit unui streptococ, grupa A	4	3
				A401	Sepsis datorit unui streptococ, grupa B	4	3

Notă: ♂-masculin; ♀-feminin; ♂♀-masculin și feminin; ●-care nu a părăsit spitalul împotriva avizului medical

Anexa C Diagnosticile definite drept complicații sau comorbidități

Codul	Descriere	CCLs chirur- gical	CCLs medi- cal	Codul	Descriere	CCLs chirur- gical	CCLs medi- cal
A402	Sepsis datorit unui streptococ, grupa D	4	3	A542♀♂	Pelviperitonita gonococica si alte infectii genito-urinare gonococice	2	2
A403	Sepsis datorit Streptococcus pneumoniae	4	3	A811	Panencefalita sclerozanta subacuta	3	1,2,3
A408	Alte tipuri de sepsis cu streptococi	4	3	B001	Dermita veziculara datorita virusului herpetic	4	2
A409	Sepsis streptococic, nespecificat	4	3	B003	Meningita cu virusul herpetic	4	2,3
A410	Sepsis datorit stafilococului auriu	4	3	B004	Encefalita cu virusul herpetic	4	2,3
A411	Sepsis datorit altor stafilococi, specificati	4	3	B007	Boala diseminata cu virus herpetic	4	3
A412	Sepsis datorit unui stafilococ nespecificat	4	3	B008	Alte forme de infectii cu virus herpetic	4	2
A413	Sepsis datorit Haemophilus influenzae	4	3	B010	Meningita variceloasa	4	2
A414	Sepsis datorit anaerobilor	4	3	B011	Encefalita variceloasa	4	2,3
A4150	Sepsis datorit organismelor Gram-negative nespecificate	4	3	B012	Pneumonia variceloasa	4	3
A4151	Sepsis datorit Escherichia coli [E. Coli]	4	3	B018	Varicela cu alte complicatii	4	2
A4152	Sepsis datorit pseudomonas	4	3	B019	Varicela fara complicatii	4	2
A4158	Sepsis datorit altor organisme Gram-negative	4	3	B020	Encefalita zosteriana	4	2,3
A418	Alte tipuri de sepsis specificate	4	3	B021	Meningita zosteriana	4	2,3
A419	Sepsis, nespecificat	4	3	B022	Zona zoster insotita de alte manifestari neurologice	4	2,3
A480	Gangrena gazoasa	4	3	B027	Zona zoster diseminata	4	2
A481	Boala legionarilor	4	3	B028	Zona zoster cu alte complicatii	4	2
A482	Boala legionarilor fara semne pulmonare [febra Pontiac]	4	3	B050	Rujeola complicata cu encefalita	4	2,3
A483	Sindromul de soc toxic	4	3	B051	Rujeola complicata cu meningita	4	2
A490	Infectia stafilococica, nespecificata	4	3	B052	Rujeola complicata cu pneumonie	4	3
A491	Infectia streptococica, nespecificata	4	3	B053	Rujeola complicata cu otita medie	2	2
A492	Infectia cu Haemophilus influenzae, nespecificata	4	3	B054	Rujeola cu complicatii intestinale	4	2
A504	Sifilis congenital nervos tardiv (neuro-sifilis juvenil)	4	2,3	B058	Rujeola cu alte complicatii	4	2
A520	Sifilis cardiovascular	1,2,3	1,2	B060	Rubeola cu complicatii neurologice	2	1,2
A521	Sifilis nervos simptomatic	3	1,2,3	B068	Rubeola cu alte complicatii	4	2
A522	Sifilis nervos asimptomatic	4	2,3	B160	Hepatita acuta B cu agent Delta (coinfectie) si coma hepatica	1,2,3,4	1,2,3
A523	Sifilis nervos, nespecificat	3	1,2,3	B161	Hepatita acuta B cu agent Delta (coinfectie) si fara coma hepatica	1,2,3,4	1,2,3
A540♀♂	Infectia gonococica a partii inferioare a tractului genito-urinar, fara abces periuretral sau al glandelor anexe	2	2	B162	Hepatita acuta B fara agent Delta, cu coma hepatica	1,2,3,4	1,2,3
A541♀♂	Infectia gonococica a partii inferioare a tractului genito-urinar, cu abces periuretral sau al glandelor anexe	2	2	B169	Hepatita acuta B fara agent Delta si fara coma hepatica	1,2,3,4	1,2,3
				B170	Suprainfectia acuta prin agent Delta la un purtator de hepatita	1,2,3,4	1,2,3

Notă: ♂-masculin; ♀-feminin; ♂♀-masculin și feminin; ●-care nu a părăsit spitalul împotriva avizului medical

Anexa C Diagnosticile definite drept complicații sau comorbidități

Codul	Descriere	CCLs chirur- gical	CCLs medi- cal	Codul	Descriere	CCLs chirur- gical	CCLs medi- cal
B171	Hepatita acuta C	1,2,3,4	1,2,3	B381	Coccidioidomicoza pulmonara cronica	4	3
B172	Hepatita acuta E	1,2,3,4	1,2,3	B382	Coccidioidomicoza pulmonara, nespecificata	4	3
B178	Alte hepatite virale acute specificate	1,2,3,4	1,2,3	B384	Meningita prin coccidioidomicoza	4	2,3
B180	Hepatita virala cronica B cu agent Delta	1,2,3,4	1,2,3	B387	Coccidioidomicoza diseminata	4	3
B181	Hepatita virala cronica B fara agent Delta	1,2,3,4	1,2,3		Coccidioidomicoza generalizata		
B182	Hepatita virala cronica C	1,2,3,4	1,2,3	B388	Alte forme de coccidioidomicoza	4	3
B188	Alte hepatite virale cronice	1,2,3,4	1,2,3	B389	Coccidioidomicoza, nespecificata	2	2
B189	Hepatita virala cronica, nespecificata	1,2,3,4	1,2,3	B390	Histoplasmoza pulmonara acuta prin Histoplasma capsulatum	2	2
B190	Hepatita virala nespecificata cu coma hepatica	1,2,3,4	1,2,3	B391	Histoplasmoza pulmonara cronica prin Histoplasma capsulatum	2	2
B199	Hepatita virala nespecificata fara coma hepatica	1,2,3,4	1,2,3	B392	Histoplasmoza pulmonara prin Histoplasma capsulatum, nespecificata	2	2
B20	Bolile prin virusul imunodeficientei umane [HIV] asociate cu alte boli infectioase si parazitare	2,3	1,2,3	B393	Histoplasmoza diseminata prin Histoplasma capsulatum	2	2
B21	Bolile prin virusul imunodeficientei umane [HIV] asociate cu tumori maligne	2,3	1,2,3	B394	Histoplasmoza prin Histoplasma capsulatum, nespecificata	2	2
B22	Bolile prin virusul imunodeficientei umane [HIV] asociate cu alte boli specificate	2,3	1,2,3	B395	Histoplasmoza cu Histoplasma duboisii	2	2
B230	Sindromul de infectie acuta prin HIV	2,3	1,2,3	B399	Histoplasmoza, nespecificata	2	2
B238	Boala prin HIV asociata cu alte afectiuni specificate	2,3	1,2,3	B400	Blastomicoza pulmonara acuta	2	2
B24	Bolile prin virusul imunodeficientei umane [HIV] nespecificate	2,3	1,2,3	B401	Blastomicoza pulmonara cronica	2	2
B260♂	Orhita urliana	2	2	B402	Blastomicoza pulmonara, nespecificata	2	2
B261	Meningita urliana	4	2,3	B403	Blastomicoza cutanata	2	2
B262	Encefalita urliana	4	2,3	B407	Blastomicoza diseminata	2	2
B263	Pancreatita urliana	2,3	2	B408	Alte forme de blastomicoza	2	2
B268	Oreionul cu alte complicatii	4	2	B409	Blastomicoza, nespecificata	2	2
B370	Stomatita prin Candida	2,3	2,3	B410	Paracoccidioidomicoza pulmonara	2	2
B371	Candidiaza pulmonara	4	3	B417	Paracoccidioidomicoza diseminata	2	2
B374♀♂	Candidiaza altor localizari uro-genitale	2	2	B418	Alte forme de paracoccidioidomicoza	2	2
B375	Meningita prin Candida	4	2,3	B419	Paracoccidioidomicoza, nespecificata	2	2
B376	Endocardita prin Candida	4	3	B440	Aspergilloza pulmonara invaziva	4	3
B377	Sepsis prin Candida	4	3	B441	Alte aspergilloze pulmonare	4	3
B3781	Esofagita prin Candida	2,4	2,3	B442	Aspergilloza amigdaliana	4	3
B3788	Candidiaza cu alte localizari	4	3	B447	Aspergilloza diseminata	4	3
B380	Coccidioidomicoza pulmonara acuta	4	3	B448	Alte forme de aspergilloza	4	3
				B449	Aspergilloza, nespecificata	4	3

Notă: ♂-masculin; ♀-feminin; ♂♀-masculin și feminin; •-care nu a părăsit spitalul împotriva avizului medical

Anexa C Diagnosticile definite drept complicații sau comorbidități

Codul	Descriere	CCLs chirur- gical	CCLs medi- cal	Codul	Descriere	CCLs chirur- gical	CCLs medi- cal
B450	Criptococcoza pulmonara	4	3	B787	Strongyloidiaza diseminata	2	2
B451	Criptococcoza cerebrala	4	3	B789	Strongyloidiaza, nespecificata	2	2
B452	Criptococcoza cutanata	4	3	B79	Trichuriază	2	2
B453	Criptococcoza osoasa	4	3	B900	Sechelele tuberculozei sistemului nervos central	1,2	2
B457	Criptococcoza diseminata	4	3	B901	Sechelele tuberculozei genito-urinare	2,3,4	2,3
B458	Alte forme de criptococcoza	4	3	B909	Sechelele tuberculozei respiratorii si nespecificate	2	2
B459	Criptococcoza, nespecificata	4	3				
B460	Mucormicoza pulmonara	2	2	B91	Sechelele poliomielitei	1,2	2
B461	Mucormicoza rino-cerebrala	2	2	C150	Tumora maligna a esofagului cervical	1,2,3	1,2
B462	Mucormicoza gastro-intestinala	2	2	C151	Tumora maligna a esofagului toracic	1,2,3	1,2
B463	Mucormicoza cutanata	2	2	C152	Esofagul abdominal	1,2,3	1,2
B464	Mucormicoza diseminata	2	2	C153	Tumora maligna a treimii superioare a esofagului	1,2,3	1,2
B465	Mucormicoza, nespecificata	2	2				
B468	Alte zygomicoze	2	2	C154	Tumora maligna a treimii mijlocii a esofagului	1,2,3	1,2
B469	Zygomicoza, nespecificata	2	2	C155	Tumora maligna a treimii inferioare a esofagului	1,2,3	1,2
B470	Eumicetomul	4	3	C158	Leziune maligna depasind esofagul	1,2,3	1,2
B471	Actinomicetomul	4	3	C159	Tumora maligna a esofagului, nespecificata	1,2,3	1,2
B482	Allescheriază	2	2				
B487	Micoze oportuniste	4	3	C160	Tumora maligna a cardiiei	1,2,3	1,2
B570	Boala Chagas acuta cu atingerea inimii	1,2,3	1,2	C161	Tumora maligna a fundului stomacului	1,2,3	1,2
B572	Boala Chagas (cronica) cu atingerea inimii	1,2,3	1,2	C162	Tumora maligna a corpului stomacului	1,2,3	1,2
B580	Oculopatia cu Toxoplasma	2,3,4	1,2	C163	Tumora maligna a antrului piloric	1,2,3	1,2
B581	Hepatita cu Toxoplasma	1,2,3,4	1,2,3	C164	Tumora maligna a pilorului	1,2,3	1,2
B582	Meningoencefalita cu Toxoplasma	4	2,3	C165	Tumora maligna a curburii mici a stomacului, nespecificata	1,2,3	1,2
B583	Toxoplasma pulmonara	4	3				
B588	Toxoplasma cu atingerea altor organe	2	2	C166	Tumora maligna a curburii mari a stomacului, nespecificata	1,2,3	1,2
B59	Pneumocystoza (J17.3*)	4	3	C168	Leziune maligna depasind stomacul	1,2,3	1,2
B600	Babesioza	2	2	C169	Tumora maligna a stomacului, nespecificata	1,2,3	1,2
B601	Acanthamoebioza	2	2				
B602	Naegleriază	2	2	C170	Tumora maligna a duodenului	1,2,3	1,2
B608	Alte boli specificate prin protozoare	2	2	C171	Tumora maligna a jejunului	1,2,3	1,2
B780	Strongyloidiaza intestinala	2	2	C172	Tumora maligna a ileumului	1,2,3	1,2
B781	Strongyloidiaza cutanata	2	2	C173	Tumora maligna a diverticulului Meckel	1,2,3	1,2
				C178	Leziune maligna depasind intestinul subtire	1,2,3	1,2

Notă: ♂-masculin; ♀-feminin; ♂♀-masculin și feminin; ●-care nu a părăsit spitalul împotriva avizului medical

Anexa C Diagnosticile definite drept complicații sau comorbidități

Codul	Descriere	CCLs chirur- gical	CCLs medi- cal	Codul	Descriere	CCLs chirur- gical	CCLs medi- cal
C179	Tumora maligna a intestinului subțire, nespecificata	1,2,3	1,2	C251	Tumora maligna a corpului pancreasului	1,2,3,4	1,2
C180	Tumora maligna a cecumului	1,2,3	1,2	C252	Tumora maligna a cozii pancreasului	1,2,3,4	1,2
C181	Tumora maligna a apendicelui	1,2,3	1,2	C253	Tumora maligna a canalului pancreatic	1,2,3,4	1,2
C182	Tumora maligna a colonului ascendent	1,2,3	1,2	C254	Tumora maligna a pancreasului endocrin	1,2,3,4	1,2
C183	Tumora maligna a anghiului hepatic al colonului	1,2,3	1,2	C257	Tumora maligna a altor parti ale pancreasului	1,2,3,4	1,2
C184	Tumora maligna a colonului transvers	1,2,3	1,2	C258	Leziune maligna depasind pancreasul	1,2,3,4	1,2
C185	Tumora maligna a anghiului splenic al colonului	1,2,3	1,2	C259	Tumora maligna a pancreasului, parte nespecificata	1,2,3,4	1,2
C186	Tumora maligna a colonului descendent	1,2,3	1,2	C268	Leziune maligna depasind sistemul digestiv	1,2,3	1,2
C187	Tumora maligna a colonului sigmoid	1,2,3	1,2	C33	Tumora maligna a traheei	1,2,3,4	1,2
C188	Leziune maligna depasind colonul	1,2,3	1,2	C340	Tumora maligna a trunchiului bronhial	1,2,3,4	1,2
C189	Tumora maligna a colonului, parte nespecificata	1,2,3	1,2	C341	Tumora maligna a lobului superior, bronhiilor sau plamanului	1,2,3,4	1,2
C19	Tumora maligna a jonctiunii recto-sigmoidiene	1,2,3	1,2	C342	Tumora maligna a lobului mijlociu, bronhiilor sau plamanului	1,2,3,4	1,2
C20	Tumora maligna a rectului	1,2,3	1,2	C343	Tumora maligna a lobului inferior, bronhiilor sau plamanului	1,2,3,4	1,2
C210	Tumora maligna a anusului, nespecificata	1,2,3	1,2	C348	Leziune maligna depasind bronhiile si plamanul	1,2,3,4	1,2
C211	Tumora maligna a canalului anal	1,2,3	1,2	C349	Tumora maligna a bronhiilor si plamanului, nespecificata	1,2,3,4	1,2
C212	Tumora maligna a zonei cloacogene	1,2,3	1,2	C37	Tumora maligna a timusului	1,3,4	1,2
C218	Leziune maligna depasind rectul, anusul si canalul anal	1,2,3	1,2	C380	Tumora maligna a inimii	1,2,3	1,2
C220	Carcinomul celulei hepatice	1,2,3,4	1,2	C381	Tumora maligna a mediastinului anterior	1,2,3,4	1,2
C221	Carcinomul canalului biliar intrahepatic	1,2,3,4	1,2	C382	Tumora maligna a mediastinului posterior	1,2,3,4	1,2
C222	Hepatoblastom	1,2,3,4	1,2	C383	Tumora maligna a mediastinului, parte nespecificata	1,2,3,4	1,2
C223	Angiosarcomul ficatului	1,2,3,4	1,2	C384	Tumora maligna a pleurei	1,2,3,4	1,2
C224	Alte sarcoame ale ficatului	1,2,3,4	1,2	C388	Leziune maligna depasind inima, mediastinul si pleura	1,2,3,4	1,2
C227	Alte carcinoame specificate ale ficatului	1,2,3,4	1,2	C450	Mesoteliomul pleurei	1,2,3,4	1,2
C229	Tumora maligna a ficatului, nespecificata	1,2,3,4	1,2	C451	Mesoteliomul peritoneului	1,2,3	1,2
C23	Tumoara maligna a veziculei biliare	1,2,3,4	1,2	C452	Mesoteliomul pericardului	1,2,3	1,2
C240	Tumora maligna a canalului biliar extrahepatic	1,2,3,4	1,2	C457	Mesoteliomul cu alte localizari	2,3,4	1,2,3
C241	Tumora maligna a ampulei Vater	1,2,3,4	1,2	C459	Mesoteliom, nespecificat	2,3,4	1,2,3
C248	Leziune maligna depasind caile biliare	1,2,3,4	1,2	C463	Sarcomul Kaposi al ganglionilor limfatici	1,2,3	1,2
C249	Tumora maligna a cailor biliare, nespecificate	1,2,3,4	1,2	C468	Sarcomul Kaposi la multiple organe	2	2
C250	Tumora maligna a capului pancreasului	1,2,3,4	1,2				

Notă: ♂-masculin; ♀-feminin; ♂♀-masculin și feminin; ●-care nu a părăsit spitalul împotriva avizului medical

Anexa C Diagnosticile definite drept complicații sau comorbidități

Codul	Descriere	CCLs chirur- gical	CCLs medi- cal	Codul	Descriere	CCLs chirur- gical	CCLs medi- cal
C500	Tumora maligna a mamelonului si areolei	2,3	2	C774	Tumora maligna secundara si nespecificata a ganglionilor limfatici inghinali si ai membrului inferior	1,3,4	1,2
C64	Tumora maligna a rinichiului, cu exceptia bazinetului renal	2	2	C775	Tumora maligna secundara si nespecificata a ganglionilor limfatici intrapelvieni	1,3,4	1,2
C65	Tumora maligna a bazinetului renal	2	2	C778	Tumora maligna secundara si nespecificata a ganglionilor limfatici cu localizari multiple	1,3,4	1,2
C66	Tumora maligna a ureterului	2	2	C779	Tumora maligna secundara si nespecificata a ganglionilor limfatici nespecificati	1,3,4	1,2
C700	Tumora maligna a meningelui cerebral	3	1,2,3	C780	Tumora maligna secundara a plamanului	1,2,3,4	1,2
C701	Tumora maligna a meningelui rahidian	3	1,2,3	C781	Tumora maligna secundara a mediastinului	1,2,3,4	1,2
C709	Tumora maligna a meningelui, nespecificat	3	1,2,3	C782	Tumora maligna secundara a pleurei	1,2,3,4	1,2
C710	Tumora maligna a creierului, exceptand lobii si ventriculii	3	1,2,3	C783	Tumora maligna secundara a altor organe respiratorii si nespecificate	1,2,3,4	1,2
C711	Tumora maligna a lobului frontal	3	1,2,3	C784	Tumora maligna secundara a intestinului subtire	1,2,3	1,2
C712	Tumora maligna a lobului temporal	3	1,2,3	C785	Tumora maligna secundara a intestinului gros si rectului	1,2,3	1,2
C713	Tumora maligna a lobului parietal	3	1,2,3	C786	Tumora maligna secundara a retroperitoneului si peritoneului	1,2,3	1,2
C714	Tumora maligna a lobului occipital	3	1,2,3	C787	Tumora maligna secundara a ficatului	1,2,3,4	1,2
C715	Tumora maligna a ventriculului cerebral	3	1,2,3	C788	Tumora maligna secundara a altor organe digestive si especificate	1,2,3	1,2
C716	Tumora maligna a cerebelului	3	1,2,3	C790	Tumora maligna secundara a rinichiului si bazinetului	2	2
C717	Tumora maligna a trunchiului cerebral	3	1,2,3	C791	Tumora maligna secundara a vezicii, altor organe urinare si nespecificate	2	2
C718	Leziune maligna depasind creierul	3	1,2,3	C792	Tumora maligna secundara a pielii	2,3	2
C719	Tumora maligna a creierului, nespecificata	3	1,2,3	C793	Tumora maligna secundara a creierului si meningelor cerebrale	3	1,2,3
C720	Tumora maligna a maduvei spinarii	3	1,2,3	C794	Tumora maligna secundara a altor parti si nespecificate din sistemul nervos	3	1,2,3
C721	Tumora maligna a cozii de cal	3	1,2,3	C795	Tumora maligna secundara a osului si maduvei osoase	2,3,4	1,2,3
C722	Tumora maligna a nervului olfactiv	3	1,2,3	C796♀	Tumora maligna secundara a ovarului	2	2
C723	Tumora maligna a nervului optic	3	1,2,3	C797	Tumora maligna secundara a glandei suprarenale	2	1,2
C724	Tumora maligna a nervului auditiv	3	1,2,3	C7981	Tumora maligna secundara a sanului	2,3	2
C725	Tumora maligna a nervilor cranieni, altii si nespecificati	3	1,2,3	C7982♀♂	Tumora maligna secundara a organelor genitale	2,3	2
C728	Leziune maligna depasind creierul si alte parti ale sistemului nervos central	3	1,2,3	C7988	Tumora maligna secundara cu alte localizari specificate	1,3,4	1,2
C770	Tumora maligna secundara si nespecificata a ganglionilor limfatici ai capului, fetei si gatului	1,3,4	1,2				
C771	Tumora maligna secundara si nespecificata a ganglionilor limfatici intratoracici	1,3,4	1,2				
C772	Tumora maligna secundara si nespecificata a ganglionilor limfatici intra-abdominali	1,3,4	1,2				
C773	Tumora maligna secundara si nespecificata a ganglionilor limfatici ai axilei si membrului superior	1,3,4	1,2				

Notă: ♂-masculin; ♀-feminin; ♂♀-masculin și feminin; ●-care nu a părăsit spitalul împotriva avizului medical

Anexa C Diagnosticile definite drept complicații sau comorbidități

Codul	Descriere	CCLs chirur- gical	CCLs medi- cal	Codul	Descriere	CCLs chirur- gical	CCLs medi- cal
C80	Tumori maligne cu sediu nespecificat	1,3,4	1,2	C845	Limfom cu celule T, altele și nespecificat	1,2,3	1,2
C810	Boala Hodgkin cu predominanță limfocitară	1,2,3	1,2	C850	Limfosarcom	1,2,3	1,2
C811	Boala Hodgkin cu scleroză nodulară	1,2,3	1,2	C851	Limfomul cu celule B, nespecificat	1,2,3	1,2
C812	Boala Hodgkin celulară mixtă	1,2,3	1,2	C857	Alte tipuri specificate de limfom non Hodgkin	1,2,3	1,2
C813	Boala Hodgkin cu depleție limfocitară	1,2,3	1,2	C859	Limfom non Hodgkin, de tip nespecificat	1,2,3	1,2
C817	Alta formă a bolii Hodgkin	1,2,3	1,2	C8800	Microglobulinemia Waldenström fără menționarea remisiunii	1,2,3	1,2
C819	Boala Hodgkin, nespecificată	1,2,3	1,2	C8801	Microglobulinemia Waldenström în remisiune	1,2,3	1,2
C820	Limfom folicular (nodular) non Hodgkin cu celule mici foliculare, crestate	1,2,3	1,2	C8830	Boala imunoproliferativă a intestinului subțire fără menționarea remisiunii	1,2,3	1,2
C821	Limfom folicular (nodular) non Hodgkin cu amestec de celule mici crestate și celule mari foliculare	1,2,3	1,2	C8831	Boala imunoproliferativă a intestinului subțire în remisiune	1,2,3	1,2
C822	Limfom folicular (nodular) non Hodgkin cu celule mari foliculare	1,2,3	1,2	C8870	Alte boli imunoproliferative maligne fără menționarea remisiunii	1,2,3	1,2
C827	Alte forme de limfom folicular non Hodgkin	1,2,3	1,2	C8871	Alte boli imunoproliferative maligne în remisiune	1,2,3	1,2
C829	Limfom folicular non Hodgkin, nespecificat	1,2,3	1,2	C8890	Boala imunoproliferativă malignă, nespecificată, fără menționarea remisiunii	1,2,3	1,2
C830	Limfom difuz non Hodgkin cu celule mici (difuze)	1,2,3	1,2	C8891	Boala imunoproliferativă malignă, nespecificată, în remisiune	1,2,3	1,2
C831	Limfom difuz non Hodgkin cu celule mici crestate (difuze)	1,2,3	1,2	C9000	Mielom multiplu fără menționarea remisiunii	1,2,3	1,2
C832	Limfom difuz non Hodgkin cu amestec de celule mici și mari (difuze)	1,2,3	1,2	C9001	Mielom multiplu în remisiune	1,2,3	1,2
C833	Limfom difuz non Hodgkin cu celule mari (difuze)	1,2,3	1,2	C9010	Leucemia cu plasmocite fără menționarea remisiunii	1,2,3	1,2
C834	Limfom difuz non Hodgkin imunoblastic (difuz)	1,2,3	1,2	C9011	Leucemia cu plasmocite în remisiune	1,2,3	1,2
C835	Limfom difuz non Hodgkin limfoblastic (difuz)	1,2,3	1,2	C9020	Plasmacitom extra-medular fără menționarea remisiunii	1,2,3	1,2
C836	Limfom difuz non Hodgkin nediferențiat	1,2,3	1,2	C9021	Plasmacitom extra-medular în remisiune	1,2,3	1,2
C837	Tumora Burkitt	1,2,3	1,2	C9100	Leucemia limfoblastică acută fără menționarea remisiunii	1,4	1,2,3
C838	Alte forme de limfom difuz non Hodgkin	1,2,3	1,2	C9101	Leucemia limfoblastică acută în remisiune	1,4	1,2,3
C839	Limfom difuz non Hodgkin, nespecificat	1,2,3	1,2	C9110	Leucemia limfoidă cronică fără menționarea remisiunii	1,2,3	1,2
C840	Micoze fungoide	1,2,3	1,2	C9111	Leucemia limfoidă cronică în remisiune	1,2,3	1,2
C841	Reticuloză Sezary	1,2,3	1,2	C9120	Leucemia limfoidă subacută fără menționarea remisiunii	1,2,3	1,2
C842	Limfom al zonei T	1,2,3	1,2	C9121	Leucemia limfoidă subacută în remisiune	1,2,3	1,2
C843	Limfom limfoepiteloid	1,2,3	1,2	C9130	Leucemia cu prolimfocite fără menționarea remisiunii	1,2,3	1,2
C844	Limfom periferic cu celule T	1,2,3	1,2				

Notă: ♂-masculin; ♀-feminin; ♂♀-masculin și feminin; ●-care nu a părăsit spitalul împotriva avizului medical

Anexa C Diagnosticile definite drept complicații sau comorbidități

Codul	Descriere	CCLs chirur- gical	CCLs medi- cal	Codul	Descriere	CCLs chirur- gical	CCLs medi- cal
C9131	Leucemia cu prolimfocite în remisiune	1,2,3	1,2	C9300	Leucemia monocitară acută fără menționarea remisiunii	1,4	1,2,3
C9140	Leucemia cu celule parvoase fără menționarea remisiunii	1,2,3	1,2	C9301	Leucemia monocitară acută în remisiune	1,4	1,2,3
C9141	Leucemia cu celule parvoase în remisiune	1,2,3	1,2	C9310	Leucemia monocitară cronică fără menționarea remisiunii	1,2,3	1,2
C9150	Leucemia adultului cu limfocite T fără menționarea remisiunii	1,2,3	1,2	C9311	Leucemia monocitară cronică în remisiune	1,2,3	1,2
C9151	Leucemia adultului cu limfocite T în remisiune	1,2,3	1,2	C9320	Leucemia monocitară subacută fără menționarea remisiunii	1,2,3	1,2
C9170	Alte leucemii limfoide fără menționarea remisiunii	1,2,3	1,2	C9321	Leucemia monocitară subacută în remisiune	1,2,3	1,2
C9171	Alte leucemii limfoide în remisiune	1,2,3	1,2	C9370	Alte leucemii monocitare fără menționarea remisiunii	1,2,3	1,2
C9190	Leucemia limfoidă, nespecificată fără menționarea remisiunii	1,2,3	1,2	C9371	Alte leucemii monocitare în remisiune	1,2,3	1,2
C9191	Leucemia limfoidă, nespecificată în remisiune	1,2,3	1,2	C9390	Leucemia monocitară, nespecificată fără menționarea remisiunii	1,2,3	1,2
C9200	Leucemia mieloidă acută fără menționarea remisiunii	1,4	1,2,3	C9391	Leucemia monocitară, nespecificată în remisiune	1,2,3	1,2
C9201	Leucemia mieloidă acută în remisiune	1,4	1,2,3	C9400	Eritremia acută și eritroleucemia fără menționarea remisiunii	1,4	1,2,3
C9210	Leucemia mieloidă cronică fără menționarea remisiunii	1,2,3	1,2	C9401	Eritremia acută și eritroleucemia în remisiune	1,4	1,2,3
C9211	Leucemia mieloidă cronică în remisiune	1,2,3	1,2	C9410	Eritremia cronică fără menționarea remisiunii	1,2,3	1,2
C9220	Leucemia mieloidă subacută fără menționarea remisiunii	1,2,3	1,2	C9411	Eritremia cronică în remisiune	1,2,3	1,2
C9221	Leucemia mieloidă subacută în remisiune	1,2,3	1,2	C9420	Leucemia acută cu megacarioblasti fără menționarea remisiunii	1,2,3	1,2
C9230	Sarcom mieloid fără menționarea remisiunii	1,2,3	1,2	C9421	Leucemia acută cu megacarioblasti în remisiune	1,2,3	1,2
C9231	Sarcom mieloid în remisiune	1,2,3	1,2	C9430	Leucemia cu mastocite fără menționarea remisiunii	1,2,3	1,2
C9240	Leucemia promielocitară acută fără menționarea remisiunii	1,4	1,2,3	C9431	Leucemia cu mastocite în remisiune	1,2,3	1,2
C9241	Leucemia promielocitară acută în remisiune	1,4	1,2,3	C9440	Panmieloza acută fără menționarea remisiunii	1,2,3	1,2
C9250	Leucemia mielomonocitară acută fără menționarea remisiunii	1,4	1,2,3	C9441	Panmieloza acută în remisiune	1,2,3	1,2
C9251	Leucemia mielomonocitară acută în remisiune	1,4	1,2,3	C9450	Mielofibroza acută fără menționarea remisiunii	1,2,3	1,2
C9270	Alte leucemii mieloidă fără menționarea remisiunii	1,2,3	1,2	C9451	Mielofibroza acută în remisiune	1,2,3	1,2
C9271	Alte leucemii mieloidă în remisiune	1,2,3	1,2	C9470	Alte leucemii specificate fără menționarea remisiunii	1,2,3	1,2
C9290	Leucemia mieloidă, nespecificată fără menționarea remisiunii	1,2,3	1,2	C9471	Alte leucemii specificate în remisiune	1,2,3	1,2
C9291	Leucemia mieloidă, nespecificată în remisiune	1,2,3	1,2	C9500	Leucemia acută cu celule de tip nespecificat fără menționarea remisiunii	1,4	1,2,3

Notă: ♂-masculin; ♀-feminin; ♂♀-masculin și feminin; ●-care nu a părăsit spitalul împotriva avizului medical

Anexa C Diagnosticile definite drept complicații sau comorbidități

Codul	Descriere	CCLs chirur- gical	CCLs medi- cal	Codul	Descriere	CCLs chirur- gical	CCLs medi- cal
C9501	Leucemia acuta cu celule de tip nespecificat in remisiune	1,4	1,2,3	D531	Alte anemii megaloblastice, neclasificate altundeva	2,3	1,2,3
C9510	Leucemia cronica cu celule de tip nespecificat fara mentionarea remisiunii	1,2,3	1,2	D532	Anemia scorbutica	2,3	1,2,3
C9511	Leucemia cronica cu celule de tip nespecificat in remisiune	1,2,3	1,2	D538	Anemia asociata cu alte carente nutritionale specificate	2,3	1,2,3
C9520	Leucemia subacuta cu celule de tip nespecificat fara mentionarea remisiunii	1,2,3	1,2	D539	Anemia nutritionala, nespecificata	2,3	1,2,3
C9521	Leucemia subacuta cu celule de tip nespecificat in remisiune	1,2,3	1,2	D560	Alfa-thalasemia	2,3	1,2,3
C9570	Alte leucemii cu celule de tip nespecificat fara mentionarea remisiunii	1,2,3	1,2	D561	Beta-thalasemia	2,3	1,2,3
C9571	Alte leucemii cu celule de tip nespecificat in remisiune	1,2,3	1,2	D562	Delta-beta-thalasemia	2,3	1,2,3
C9590	Leucemia, nespecificata fara mentionarea remisiunii	1,2,3	1,2	D563	Fizionomia thalasemica	2,3	1,2,3
C9591	Leucemia, nespecificata in remisiune	1,2,3	1,2	D564	Persistenta ereditara a hemoglobinei fetale [HPFH]	2,3	1,2,3
C960	Boala Letterer-Siwe	1,3,4	1,2	D568	Alte thalasemii	2,3	1,2,3
C961	Histiocitoza maligna	1,2,3	1,2	D569	Thalasemia, nespecificata	2,3	1,2,3
C962	Tumora maligna cu mastocite	1,2,3	1,2	D570	Anemia cu hematii falciforme (anemie drepanocitara) cu crize	2,3	1,2,3
C963	Limfom histiocitar adevarat	1,2,3	1,2	D571	Anemia cu hematii falciforme fara crize	2,3	1,2,3
C967	Alte tumori maligne specificate ale tesutului limfoid, hematopoietic si inrudite	1,2,3	1,2	D572	Afectiuni cu hematii falciforme [drepanocitare] heterozigota dubla	2,3	1,2,3
C969	Tumora maligna a tesutului limfoid, hematopoietic si inrudite, nespecificata	1,2,3	1,2	D578	Fizionomia bolii hematiilor falciforme [drepanocitare]	2,3	1,2,3
D448	Tumora cu evolutie imprezvizibila sau comportament necunoscut cu atingere pluriglandulara	2	1,2	D589	Anemie hemolitica ereditara, nespecificata	2,3	1,2,3
D500	Anemia prin carenta de fier secundara unei pierderi de sange (cronica)	2,3	1,2,3	D590	Anemia hemolitica auto-imuna provocata de medicamente	2,3	1,2,3
D501	Disfagia sideropenica	2,3	1,2,3	D591	Alte anemii hemolitice autoimune	2,3	1,2,3
D508	Alte anemii prin carenta de fier	2,3	1,2,3	D592	Anemia hemolitica non-auto-imuna provocata de medicamente	2,3	1,2,3
D509	Anemia prin carenta de fier, nespecificata	2,3	1,2,3	D593	Sindromul hemolitic uremic	2,3,4	2,3
D520	Anemia prin carenta alimentara de acid folic	2,3	1,2,3	D594	Alte anemii hemolitice non-auto-imune	2,3	1,2,3
D521	Anemia prin carenta de acid folic provocata de medicamente	2,3	1,2,3	D595	Hemoglobinuria nocturna paroxistica (Marchiafava-Micheli)	2,3	1,2,3
D528	Alte anemii prin carenta de acid folic	2,3	1,2,3	D596	Hemoglobinuria datorita hemolizei din alte cauze externe	2,3	1,2,3
D529	Anemia prin carenta de acid folic, nespecificata	2,3	1,2,3	D598	Alte anemii hemolitice dobandite	2,3	1,2,3
D530	Anemia prin carenta de proteine	2,3	1,2,3	D599	Anemii hemolitice dobandite, nespecificate	2,3	1,2,3
				D600	Aplazia pura de celule rosii dobandita cronica	2,3	1,2,3
				D601	Aplazia pura de celule rosii dobandita tranzitorie	2,3	1,2,3

Notă: ♂-masculin; ♀-feminin; ♂♀-masculin și feminin; ●-care nu a părăsit spitalul împotriva avizului medical

Anexa C Diagnosticile definite drept complicații sau comorbidități

Codul	Descriere	CCLs chirur- gical	CCLs medi- cal	Codul	Descriere	CCLs chirur- gical	CCLs medi- cal
D608	Alte aplazii pure de celule rosii dobandite	2,3	1,2,3	D694	Alte trombocitopenii primare	3	1,2,3
D609	Aplazii pure de celule rosii dobandite, nespecificate	2,3	1,2,3	D695	Trombocitopenia secundara.	3	1,2,3
D610	Anemia aplazica constitutionala	2,3	1,2,3	D696	Trombocitopenia, nespecificata	3	1,2,3
D611	Anemia aplazica provocata de medicamente	2,3	1,2,3	D698	Alte afectiuni hemoragice specificate	3	1,2,3
D612	Anemia aplazica datorita altor agenti externi	2,3	1,2,3	D699	Afectiuni hemoragice, nespecificate	3	1,2,3
D613	Anemia aplazica idiopatica	2,3	1,2,3	D70	Agranulocitoza	3,4	1,2,3
D618	Alte anemii aplazice specificate	2,3	1,2,3	D71	Tulburari functionale ale polinuclearelor neutrofile	3,4	1,2,3
D619	Anemia aplazica, nespecificata	2,3	1,2,3	D800	Hipogammaglobulinemia ereditara	3,4	1,2,3
D62	Anemia post-hemoragica acuta	2,3	1,2,3	D803	Deficit selectiv in subclasele imunoglobulinelor G [IgG]	3,4	1,2,3
D630	Anemia in bolile neoplazice	2,3	1,2,3	D804	Deficit selectiv in imunoglobuline M [IgM]	3,4	1,2,3
D638	Anemia in cursul altor boli cronice clasificate altundeva	2,3	1,2,3	D805	Imuno-deficienta cu cresterea imunoglobulinei M [IgM]	3,4	1,2,3
D640	Anemia sideroplastica ereditara	2,3	1,2,3	D806	Deficit in anticorpi cu imunoglobuline aproape normale sau cu hiperimunoglobulinemie	3,4	1,2,3
D641	Anemia sideroplastica secundara datorita unei boli	2,3	1,2,3	D807	Hipogammaglobulinemia tranzitorie a primei copilarii	3,4	1,2,3
D642	Anemia sideroplastica secundara, provocata de medicamente si toxine	2,3	1,2,3	D808	Alte imuno-deficiente cu anomalii predominante ale anticorpilor	3,4	1,2,3
D643	Alte anemii sideroplastice	2,3	1,2,3	D809	Imuno-deficienta cu anomalii predominante ale anticorpilor, nespecificata	3,4	1,2,3
D65	Coagularea intravasculara diseminata (sindromul de defibrinare)	3	1,2,3	D810	Imuno-deficienta combinata severa [SCID] cu disgenezie reticulara	3,4	1,2,3
D66	Carenta ereditara prin lipsa factorului VIII	3	1,2,3	D811	Imuno-deficienta combinata severa [SCID] cu numar scazut de celule B si T	3,4	1,2,3
D67	Carenta ereditara prin lipsa factorului IX	3	1,2,3	D812	Imuno-deficienta combinata severa [SCID] cu numar scazut sau normal de celule B	3,4	1,2,3
D680	Boala von Willebrand	3	1,2,3	D814	Sindrom Nezelof	3,4	1,2,3
D681	Carenta ereditara prin lipsa factorului XI	3	1,2,3	D816	Deficit in complex major de histocompatibilitate clasa I	3,4	1,2,3
D682	Carenta ereditara prin lipsa altor factori de coagulare	3	1,2,3	D817	Deficit in complex major de histocompatibilitate clasa II	3,4	1,2,3
D683	Tulburari hemoragice datorita anticoagulantelor circulante	3	1,2,3	D818	Alte imuno-deficiente combinate	3,4	1,2,3
D684	Carenta dobandita a factorului de coagulare	3	1,2,3	D819	Imunodeficienta, nespecificata	3,4	1,2,3
D688	Alte anomalii specificate de coagulare	3	1,2,3	D820	Sindromul Wiskott-Aldrich	3,4	1,2,3
D689	Anomalia de coagulare, nespecificata	3	1,2,3	D821	Sindromul Di George	3,4	1,2,3
D690	Purpura alergica	3	1,2,3	D822	Imunodeficienta cu micromelie	3,4	1,2,3
D691	Defecte calitative ale trombocitelor	3	1,2,3				
D692	Alte purpuri non-trombocitopenice	3	1,2,3				
D693	Purpura trombopenica idiopatica	3	1,2,3				

Notă: ♂-masculin; ♀-feminin; ♂♀-masculin și feminin; ●-care nu a părăsit spitalul împotriva avizului medical

Anexa C Diagnosticile definite drept complicații sau comorbidități

Codul	Descriere	CCLs chirur- gical	CCLs medi- cal	Codul	Descriere	CCLs chirur- gical	CCLs medi- cal
D823	Imuno-deficienta ca urmare a raspunsului defectiv ereditar la infectia cu virusul Epstein-Barr	3,4	1,2,3	E059	Tireotoxicoza, nespecificata	2	1,2
				E1011	Diabet mellitus tip 1 cu ketoacidoza, fara coma	3,4	2,3
D824	Sindromul hiperimunoglobulinei E [IgE]	3,4	1,2,3	E1012	Diabet mellitus tip 1 cu ketoacidoza, cu coma	3,4	2,3
D828	Imunodeficienta asociata cu alte anomalii majore specificate	3,4	1,2,3	E1013	Diabet mellitus tip 1 cu acidoza lactica, fara coma	3,4	2,3
D829	Imunodeficienta asociata cu o anomalie majora, nespecificata	3,4	1,2,3	E1014	Diabet mellitus tip 1 cu acidoza lactica, cu coma	3,4	2,3
D830	Imunodeficienta comuna variabila cu predominenta anomaliilor de numar si a functiei limfocitelor B	3,4	1,2,3	E1015	Diabet mellitus tip 1 cu ketoacidoza, cu acidoza lactica, fara coma	3,4	2,3
D831	Imunodeficienta comuna variabila cu predominenta tulburarilor la limfocitele T imunoregulatorie	3,4	1,2,3	E1016	Diabet mellitus tip 1 cu ketoacidoza, cu acidoza lactica, cu coma	3,4	2,3
D832	Imunodeficienta comuna variabila cu auto-anticorpi pe limfocitele B sau T	3,4	1,2,3	E1021	Diabet mellitus tip 1 cu nefropatie diabetica incipienta	2,3,4	1,2
D838	Alte imunodeficiente comune variabile	3,4	1,2,3	E1022	Diabet mellitus tip 1 cu nefropatie diabetica stabilita	2,3,4	1,2
D839	Imunodeficienta comuna variabila, nespecificata	3,4	1,2,3	E1023	Diabet mellitus tip 1 cu boala renala stadiu final [ESRD]	2,3,4	2,3
D840	Anomalia functiunii limfocitare antigen I [LFA-1]	3,4	1,2,3	E1029	Diabet mellitus tip 1 cu alte complicatii renale specificate	4	2,3
D841	Anomalii ale sistemului complementar	3,4	1,2,3	E1031	Diabet mellitus tip 1 cu retinopatie de fond	2,3,4	1,2
D848	Alte imunodeficiente specificate	3,4	1,2,3	E1032	Diabet mellitus tip 1 cu retinopatie preproliferativa	2,3,4	1,2
D849	Imunodeficienta, nespecificata	3,4	1,2,3	E1033	Diabet mellitus tip 1 cu retinopatie proliferativa	2,3,4	1,2
D860	Sarcoidoza plamanului	2	2	E1034	Diabet mellitus tip 1 cu alte retinopatii	2,3,4	1,2
D861	Sarcoidoza ganglionilor limfatici	2	2	E1035	Diabet mellitus tip 1 cu boala oculara avansata	2,3,4	1,2
D862	Sarcoidoza plamanului si a ganglionilor limfatici	2	2	E1036	Diabet mellitus tip 1 cu cataracta diabetica	2,3,4	1,2
D863	Sarcoidoza pielii	2	2	E1039	Diabet mellitus tip 1 cu alte complicatii oculare specificate	2,3,4	1,2
D868	Sarcoidoza cu alte localizari si combinate	2	2	E1040	Diabet mellitus tip 1 cu neuropatie nespecificata	2	1,2
D869	Sarcoidoza, nespecificata	2	2	E1041	Diabet mellitus tip 1 cu mononeuropatie diabetica	2	1,2
E035	Coma mixedematoasa	4	3	E1042	Diabet mellitus tip 1 cu polineuropatie diabetica	2	1,2
E050	Tireotoxicoza cu gusa difuza	2	1,2	E1043	Diabet mellitus tip 1 cu neuropatie diabetica autonoma	2	1,2
E051	Tireotoxicoza cu nodul unic tiroidian	2	1,2	E1049	Diabet mellitus tip 1 cu alte complicatii neurologice specificate	2	1,2
E052	Tireotoxicoza cu gusa multinodulara toxica	2	1,2				
E053	Tireotoxicoza datorita tesutului ectopic tiroidian	2	1,2				
E054	Tireotoxicoza factica	2	1,2				
E055	Criza acuta tireotoxica	2	1,2				
E058	Alte tireotoxicoze.	2	1,2				

Notă: ♂-masculin; ♀-feminin; ♂♀-masculin și feminin; ●-care nu a părăsit spitalul împotriva avizului medical

Anexa C Diagnosticile definite drept complicații sau comorbidități

Codul	Descriere	CCLs chirur- gical	CCLs medi- cal	Codul	Descriere	CCLs chirur- gical	CCLs medi- cal
E1051	Diabet mellitus tip 1 cu angiopatie periferica, fara gangrena	2,3,4	2,3	E1123	Diabet mellitus tip 2 cu boala renala stadiu final [ESRD]	2,3,4	2,3
E1052	Diabet mellitus tip 1 cu angiopatie periferica, cu gangrena	2,3,4	2,3	E1129	Diabet mellitus tip 2 cu alte complicatii renale specificate	4	2,3
E1053	Diabet mellitus tip 1 cu cardiomiopatie ischemica diabetica	2,3,4	2,3	E1131	Diabet mellitus tip 2 cu retinopatie de fond	2,3,4	1,2
E1061	Diabet mellitus tip 1 cu complicatii diabetice musculoscheletale si ale tesutului conjunctiv specificate	2	2	E1132	Diabet mellitus tip 2 cu retinopatie preproliferativa	2,3,4	1,2
E1062	Diabet mellitus tip 1 cu complicatii ale pielii si tesutului subcutanat specificate	2	2	E1133	Diabet mellitus tip 2 cu retinopatie proliferativa	2,3,4	1,2
E1063	Diabet mellitus tip 1 cu complicatii periodontale specificate	2,3	2,3	E1134	Diabet mellitus tip 2 cu alte retinopatii	2,3,4	1,2
E1064	Diabet mellitus tip 1 cu hipoglicemie	3,4	2,3	E1135	Diabet mellitus tip 2 cu boala oculara avansata	2,3,4	1,2
E1065	Diabet mellitus tip 1 cu control slab	2	2,3	E1136	Diabet mellitus tip 2 cu cataracta diabetica	2,3,4	1,2
E1069	Diabet mellitus tip 1 cu alte complicatii specificate	3,4	2,3	E1139	Diabet mellitus tip 2 cu alte complicatii oculare specificate	2,3,4	1,2
E1071	Diabet mellitus tip 1 cu complicatii microvasculare multiple	2	2,3		Diabet mellitus tip 2 cu cataracta cu debut la varsta timpurie		
E1073	Diabet mellitus tip 1 cu ulceratia piciorului datorita unor cauze multiple	3,4	2,3	E1140	Diabet mellitus tip 2 cu neuropatie nespecificata	2	1,2
E108	Diabet mellitus tip 1 cu complicatii nespecificate	2	2,3	E1141	Diabet mellitus tip 2 cu mononeuropatie diabetica	2	1,2
E109	Diabet mellitus tip 1 fara complicatii	2	2,3	E1142	Diabet mellitus tip 2 cu polineuropatie diabetica	2	1,2
E1101	Diabet mellitus tip 2 cu hiperosmolaritate fara coma noncetotica hiperglicemica-hiperosmolara [NKHHC]	3,4	2,3	E1143	Diabet mellitus tip 2 cu neuropatie diabetica autonoma	2	1,2
E1102	Diabet mellitus tip 2 cu hiperosmolaritate cu coma	3,4	2,3	E1149	Diabet mellitus tip 2 cu alte complicatii neurologice specificate	2	1,2
E1111	Diabet mellitus tip 2 cu ketoacidoza, fara coma	3,4	2,3	E1151	Diabet mellitus tip 2 cu angiopatie periferica, fara gangrena	2,3,4	2,3
E1112	Diabet mellitus tip 2 cu ketoacidoza, cu coma	3,4	2,3	E1152	Diabet mellitus tip 2 cu angiopatie periferica, cu gangrena	2,3,4	2,3
E1113	Diabet mellitus tip 2 cu acidoza lactica, fara coma	3,4	2,3	E1153	Diabet mellitus tip 2 cu cardiomiopatie ischemica diabetica	2,3,4	2,3
E1114	Diabet mellitus tip 2 cu acidoza lactica, cu coma	3,4	2,3	E1161	Diabet mellitus tip 2 cu complicatii diabetice musculoscheletale si ale tesutului conjunctiv specificate	2	2
E1115	Diabet mellitus tip 2 cu ketoacidoza, cu acidoza lactica, fara coma	3,4	2,3	E1162	Diabet mellitus tip 2 cu complicatii ale pielii si tesutului subcutanat specificate	2	2
E1116	Diabet mellitus tip 2 cu ketoacidoza, cu acidoza lactica, cu coma	3,4	2,3	E1163	Diabet mellitus tip 2 cu complicatii periodontale specificate	2,3	2,3
E1121	Diabet mellitus tip 2 cu nefropatie diabetica incipienta	2,3,4	1,2	E1164	Diabet mellitus tip 2 cu hipoglicemie	3,4	2,3
E1122	Diabet mellitus tip 2 cu nefropatie diabetica stabila	2,3,4	1,2	E1165	Diabet mellitus tip 2 cu control slab	2	2,3
				E1169	Diabet mellitus tip 2 cu alte complicatii specificate	3,4	2,3

Notă: ♂-masculin; ♀-feminin; ♂♀-masculin și feminin; ●-care nu a părăsit spitalul împotriva avizului medical

Anexa C Diagnosticile definite drept complicații sau comorbidități

Codul	Descriere	CCLs chirur- gical	CCLs medi- cal	Codul	Descriere	CCLs chirur- gical	CCLs medi- cal
E1171	Diabet mellitus tip 2 cu complicații microvasculare multiple	2	2,3	E1336	Alte forme specificate de diabet mellitus cu cataracta diabetică	2,3,4	1,2
E1172	Diabet mellitus tip 2 cu caracteristici de rezistentă la insulină	2	2,3	E1339	Alte forme specificate de diabet mellitus cu alte complicații oculare specificate	2,3,4	1,2
E1173	Diabet mellitus tip 2 cu ulceratia piciorului datorita unor cauze multiple	3,4	2,3	E1340	Alte forme specificate de diabet mellitus cu neuropatie nespecificata	2	1,2
E118	Diabet mellitus tip 2 cu complicații nespecificate	2	2,3	E1341	Alte forme specificate de diabet mellitus cu mononeuropatie diabetică	2	1,2
E1301	Alte forme specificate de diabet mellitus cu hiperosmolaritate, fara coma noncetotica hiperglicemica-hiperosmolara [NKHHC]	3,4	2,3	E1342	Alte forme specificate de diabet mellitus cu polineuropatie diabetică	2	1,2
E1302	Alte forme specificate de diabet mellitus cu hiperosmolaritate, cu coma	3,4	2,3	E1343	Alte forme specificate de diabet mellitus cu neuropatie diabetică autonoma	2	1,2
E1311	Alte forme specificate de diabet mellitus cu ketoacidoza, fara coma	3,4	2,3	E1349	Alte forme specificate de diabet mellitus cu alte complicații neurologice specificate	2	1,2
E1312	Alte forme specificate de diabet mellitus cu ketoacidoza, cu coma	3,4	2,3	E1351	Alte forme specificate de diabet mellitus cu angiopatie periferica, fara gangrena	2,3,4	2,3
E1313	Alte forme specificate de diabet mellitus cu acidoza lactică, fara coma	3,4	2,3	E1352	Alte forme specificate de diabet mellitus cu angiopatie periferica, cu gangrena	2,3,4	2,3
E1314	Alte forme specificate de diabet mellitus cu acidoza lactică, cu coma	3,4	2,3	E1353	Alte forme specificate de diabet mellitus cu cardiomiopatie ischemica diabetică	2,3,4	2,3
E1315	Alte forme specificate de diabet mellitus cu ketoacidoza, cu acidoza lactică, fara coma	3,4	2,3	E1361	Alte forme specificate de diabet mellitus cu complicații diabetice musculoscheletale și ale tesutului conjunctiv specificate	2	2
E1316	Alte forme specificate de diabet mellitus cu ketoacidoza, cu acidoza lactică, cu coma	3,4	2,3	E1362	Alte forme specificate de diabet mellitus cu complicații ale pielii și tesutului subcutanat specificate	2	2
E1321	Alte forme specificate de diabet mellitus cu nefropatie diabetică incipientă	2,3,4	1,2	E1363	Alte forme specificate de diabet mellitus cu complicații periodontale specificate	2,3	2,3
E1322	Alte forme specificate de diabet mellitus cu nefropatie diabetică stabilită	2,3,4	1,2	E1364	Alte forme specificate de diabet mellitus cu hipoglicemie	3,4	2,3
E1323	Alte forme specificate de diabet mellitus cu boala renală stadiu final [ESRD]	2,3,4	2,3	E1365	Alte forme specificate de diabet mellitus cu control slab	2	2,3
E1329	Alte forme specificate de diabet mellitus cu alte complicații renale specificate	4	2,3	E1369	Alte forme specificate de diabet mellitus cu alte complicații specificate	3,4	2,3
E1331	Alte forme specificate de diabet mellitus cu retinopatie de fond	2,3,4	1,2	E1371	Alte forme specificate de diabet mellitus cu complicații microvasculare multiple	2	2,3
E1332	Alte forme specificate de diabet mellitus cu retinopatie preproliferativa	2,3,4	1,2	E1372	Alte forme specificate de diabet mellitus cu caracteristici de rezistentă la insulină	2	2,3
E1333	Alte forme specificate de diabet mellitus cu retinopatie proliferativa	2,3,4	1,2	E1373	Alte forme specificate de diabet mellitus cu ulceratia piciorului datorita unor cauze multiple	3,4	2,3
E1334	Alte forme specificate de diabet mellitus cu alte retinopatii	2,3,4	1,2	E138	Alte forme specificate de diabet mellitus cu complicații nespecificate	2	2,3
E1335	Alte forme specificate de diabet mellitus cu boala oculară avansată	2,3,4	1,2	E139	Alte forme specificate de diabet mellitus fara complicații	2	2,3

Notă: ♂-masculin; ♀-feminin; ♂♀-masculin și feminin; ●-care nu a părăsit spitalul împotriva avizului medical

Anexa C Diagnosticile definite drept complicații sau comorbidități

Codul	Descriere	CCLs chirur- gical	CCLs medi- cal	Codul	Descriere	CCLs chirur- gical	CCLs medi- cal
E1401	Diabet mellitus nespecificat cu hiperosmolaritate, fara coma noncetotica hiperglicemica-hiperosmolara [NKHHC]	3,4	2,3	E1443	Diabet mellitus nespecificat cu neuropatie diabetica autonoma	2	1,2
E1402	Diabet mellitus nespecificat cu hiperosmolaritate, cu coma	3,4	2,3	E1449	Diabet mellitus nespecificat cu alte complicatii neurologice specificate	2	1,2
E1411	Diabet mellitus nespecificat cu ketoacidoza, fara coma	3,4	2,3	E1451	Diabet mellitus nespecificat cu agiopatie periferica, fara gangrena	2,3,4	2,3
E1412	Diabet mellitus nespecificat cu ketoacidoza, cu coma	3,4	2,3	E1452	Diabet mellitus nespecificat cu agiopatie periferica, cu gangrena	2,3,4	2,3
E1413	Diabet mellitus nespecificat cu acidoza lactica, fara coma	3,4	2,3	E1453	Diabet mellitus nespecificat cu cardiomiopatie ischemica diabetica	2,3,4	2,3
E1414	Diabet mellitus nespecificat cu acidoza lactica, cu coma	3,4	2,3	E1461	Diabet mellitus nespecificat cu complicatii diabetice musculoscheletale si ale tesutului conjunctiv specificate	2	2
E1415	Diabet mellitus nespecificat cu ketoacidoza, cu acidoza lactica, fara coma	3,4	2,3	E1462	Diabet mellitus nespecificat cu complicatii ale pielii si tesutului subcutanat specificate	2	2
E1416	Diabet mellitus nespecificat cu ketoacidoza, cu acidoza lactica, cu coma	3,4	2,3	E1463	Diabet mellitus nespecificat cu complicatii periodontale specificate	2,3	2,3
E1421	Diabet mellitus nespecificat cu nefropatie diabetica incipienta	2,3,4	1,2	E1464	Diabet mellitus nespecificat cu hipoglicemie	3,4	2,3
E1422	Diabet mellitus nespecificat cu nefropatie diabetica stabilita	2,3,4	1,2	E1465	Diabet mellitus nespecificat cu control slab	2	2,3
E1423	Diabet mellitus nespecificat cu boala renala stadiu final [ESRD]	2,3,4	2,3	E1469	Diabet mellitus nespecificat cu alte complicatii specifice	3,4	2,3
E1429	Diabet mellitus nespecificat cu alte complicatii renale specificate	4	2,3	E1471	Diabet mellitus nespecificat cu complicatii microvasculare multiple	2	2,3
E1431	Diabet mellitus nespecificat cu retinopatie de fond	2,3,4	1,2	E1472	Diabet mellitus nespecificat cu caracteristici de rezistenta la insulina	2	2,3
E1432	Diabet mellitus nespecificat cu retinopatie preproliferativa	2,3,4	1,2	E1473	Diabet mellitus nespecificat cu ulceratia piciorului datorita unor cauze multiple	3,4	2,3
E1433	Diabet mellitus nespecificat cu retinopatie proliferativa	2,3,4	1,2	E148	Diabet mellitus nespecificat cu complicatii nespecificate	2	2,3
E1434	Diabet mellitus nespecificat cu alte retinopatii	2,3,4	1,2	E15	Coma hipoglicemica nondiabetica	3,4	2,3
E1435	Diabet mellitus nespecificat cu boala oculara avansata	2,3,4	1,2	E200	Hipoparatiroidism idiopatic	2	1,2
E1436	Diabet mellitus nespecificat cu cataracta diabetica	2,3,4	1,2	E201	Pseudohipoparatiroidism	3,4	2,3
E1439	Diabet mellitus nespecificat cu alte complicatii oculare specificate	2,3,4	1,2	E208	Alte hipoparatiroidisme	2	1,2
E1440	Diabet mellitus nespecificat cu neuropatie nespecificata	2	1,2	E209	Hipoparatiroidism, nespecificat	2	1,2
E1441	Diabet mellitus nespecificat cu mononeuropatie diabetica	2	1,2	E210	Hiperparatiroidism primar	2	1,2
E1442	Diabet mellitus nespecificat cu polineuropatie diabetica	2	1,2	E211	Hiperparatiroidism secundar, neclasificat altundeva	2	1,2
				E212	Alte hiperparatiroidisme	2	1,2
				E213	Hiperparatiroidism, nespecificat	2	1,2
				E230	Hipopituitarism	2	1,2

Notă: ♂-masculin; ♀-feminin; ♂♀-masculin și feminin; ●-care nu a părăsit spitalul împotriva avizului medical

Anexa C Diagnosticile definite drept complicații sau comorbidități

Codul	Descriere	CCLs chirur- gical	CCLs medi- cal	Codul	Descriere	CCLs chirur- gical	CCLs medi- cal
E232	Diabetul insipid	2	1,2	E611	Carenta de fier	3,4	2,3
E240	Boala Cushing pituitaro-dependenta	2	1,2	E617	Carenta mai multor elemente nutritionale	3,4	2,3
E241	Sindromul Nelson	2	1,2	E630	Carenta de acizi grasi esentiali [EFA]	3,4	2,3
E242	Sindromul Cushing indus medicamentos	2	1,2	E640	Sechele ale malnutritiei proteino-energetica	3,4	2,3
E243	Sindromul de secretie ectopica de ACTH	2	1,2	E641	Sechele ale avitaminozei A	3,4	2,3
E244	Pseudo-sindromul Cushing indus de alcool	2	1,2	E642	Sechele ale avitaminozei C	3,4	2,3
E248	Alte sindroame Cushing	2	1,2	E648	Sechele de rahitism	3,4	2,3
E249	Sindromul Cushing, nespecificat	2	1,2	E649	Sechele ale altor carente nutritionale	3,4	2,3
E270	Alte hiperfunctiuni adenocorticale	2	1,2	E840	Fibroza chistica cu manifestari pulmonare	3	2
E271	Insuficienta adenocorticala primara	2	1,2	E841	Fibroza chistica cu manifestari intestinale	3	2
E272	Criza addisoniana	2	1,2	E848	Fibroza chistica cu alte manifestari	3	2
E273	Insuficienta adenocorticala primara indusa medicamentos	2	1,2	E849	Fibroza chistica, nespecificata	3	2
E274	Insuficienta adenocorticala, alta si nespecificata	2	1,2	E870	Hiperosmolaritate si hipernatremie	3,4	2,3
E275	Hiperfunctia adreno-medulara	2	1,2	E871	Hipoosmolaritate si hiponatremie	3,4	2,3
E310	Insuficienta poliglandulara autoimuna	2	1,2	E872	Acidoza	3,4	2,3
E311	Hiperfunctia poliglandulara	2	1,2	E873	Alcaloza	3,4	2,3
E318	Alte disfunctii poliglandulare	2	1,2	E874	Tulburari mixte ale echilibrului acido-bazic	3,4	2,3
E319	Disfunctii poliglandulare, nespecificate	2	1,2	E875	Hiperpotasemie	3,4	2,3
E321	Abcesul timusului	3,4	1,2,3	E876	Hipopotasemie	3,4	2,3
E340	Sindrom carcinoid	2	1,2	E877	Supraincarcare cu lichide	2,3	2,3
E40	Kwashiorkor	3,4	2,3	E878	Alte tulburari hidrice si electrolitice, neclasificate altundeva	3,4	2,3
E41	Marasm nutritional	3,4	2,3	E891	Hipoinsulinemia postprocedurala	3,4	2,3
E42	Kwashiorkor de marasm	3,4	2,3	E892	Hipoparatiroidism postprocedural	2	1,2
E43	Malnutritia proteino-energetica grava, nespecificata	3,4	2,3	E896	Hipofunctiunea adenocorticala (medulara) postprocedurala	2	1,2
E440	Malnutritia proteino-energetica moderata	3,4	2,3	F000	Dementa in boala Alzheimer, cu debut precoce	2,3,4	2,3
E441	Malnutritia proteino-energetica usoara	3,4	2,3	F001	Dementa in boala Alzheimer, cu debut tardiv	2,3,4	2,3
E45	Intarzierea de dezvoltare datorita malnutritiei proteino-energetice	3,4	2,3	F002	Dementa in boala Alzheimer, forma atipica sau mixta	2,3,4	2,3
E46	Malnutritia proteino-energetica nespecificata	3,4	2,3	F009	Dementa in boala Alzheimer, nespecificata	2,3,4	2,3
E538	Carenta de alte vitamine din grupa B	3,4	2,3	F010	Dementa vasculara cu debut acut	2,3,4	2,3
E561	Carenta de vitamina K	3,4	2,3				
E610	Carenta de cupru	3,4	2,3				

Notă: ♂-masculin; ♀-feminin; ♂♀-masculin și feminin; ●-care nu a părăsit spitalul împotriva avizului medical

Anexa C Diagnosticile definite drept complicații sau comorbidități

Codul	Descriere	CCLs chirur- gical	CCLs medi- cal	Codul	Descriere	CCLs chirur- gical	CCLs medi- cal
F011	Dementa vasculara prin infarcte multiple	2,3,4	2,3	F101●	Tulburari mentale si de comportament datorite folosirii alcoolului, folosire daunatoare	1,2	1,2
F012	Dementa vasculara subcorticala	2,3,4	2,3				
F013	Dementa vasculara mixta, corticala si subcorticala	2,3,4	2,3	F102●	Tulburari mentale si de comportament datorite folosirii alcoolului, sindrom de dependenta	2,3	1,2
F018	Alte forme de dementa vasculara	2,3,4	2,3				
F019	Dementa vasculara, nespecificata	2,3,4	2,3	F103●	Tulburari mentale si de comportament datorite folosirii alcoolului, stare de sevraj	1,2	1,2
F020	Dementa in boala Pick	2,3,4	2,3	F104●	Tulburari mentale si de comportament datorite folosirii alcoolului, stare de sevraj cu delir	1,2	1,2
F021	Dementa in boala Creutzfeldt-Jakob	2,3,4	2,3				
F022	Dementa in boala Huntington	2,3,4	2,3	F105●	Tulburari mentale si de comportament datorite folosirii alcoolului, tulburare psihotica	1,2	1,2
F023	Dementa in boala Parkinson	2,3,4	2,3				
F024	Dementa in boala cu virusul imunodeficientei umane [HIV]	2,3,4	2,3	F106●	Tulburari mentale si de comportament datorite folosirii alcoolului, sindrom amnezic	2,3,4	2,3
F03	Dementa nespecificata	2,3,4	2,3				
F0400	Amnezia post-traumatica, nespecificata	2,3,4	2,3	F107●	Tulburari mentale si de comportament datorite folosirii alcoolului, tulburarea psihotica reziduala si cu debut tardiv	1,2	1,2
F0401	Amnezia post-traumatica, durata de < 24 de ore	2,3,4	2,3	F108●	Alte tulburari mentale si de comportament datorite folosirii alcoolului	1,2	1,2
F0402	Amnezia post-traumatica, durata de ≥ 24 de ore si < 14 zile	2,3,4	2,3	F109●	Tulburari mentale si de comportament nespecificate, datorite folosirii alcoolului	1,2	1,2
F0403	Amnezia post-traumatica, durata de ≥ 14 zile	2,3,4	2,3	F110●	Tulburari mentale si de comportament datorite folosirii substantelor opioide, intoxicatie acuta	2	1,2
F049	Sindromul amnezic, nespecificat	2,3,4	2,3				
F050	Delir nesupraadaugat unei demente, descrisa ca atare	2,3,4	2,3	F111●	Tulburari mentale si de comportament datorite folosirii substantelor opioide, folosire daunatoare	2	1,2
F051	Delir supraadaugat unei demente	2,3,4	2,3				
F058	Alte forme de delir	2,3,4	2,3	F112●	Tulburari mentale si de comportament datorite folosirii substantelor opioide, sindrom de dependenta	2	1,2
F059	Delir nespecificat	2,3,4	2,3				
F060	Halucinoza organica	2,3,4	2,3	F113●	Tulburari mentale si de comportament datorite folosirii substantelor opioide, stare de sevraj	2	2
F061	Tulburare catatonica organica	2,3,4	2,3				
F062	Tulburare deliranta [de alura schizofrenica] organica	2,3,4	2,3	F114●	Tulburari mentale si de comportament datorite folosirii substantelor opioide, stare de sevraj cu delir	2	2
F063	Tulburari ale dispozitiei [afective] organice	2,3,4	2,3	F115●	Tulburari mentale si de comportament datorite folosirii substantelor opioide, tulburare psihotica	2	2
F064	Tulburari anxioase organice	2,3,4	2,3				
F065	Tulburari disociative organice	2,3,4	2,3	F116●	Tulburari mentale si de comportament datorite folosirii substantelor opioide, sindrom amnezic	2	2
F066	Tulburari disociative organice	2,3,4	2,3				
F070	Tulburare organica de personalitate	2,3,4	2,3	F117●	Tulburari mentale si de comportament datorite folosirii substantelor opioide, tulburarea psihotica reziduala si cu debut tardiv	2	2
F100●	Tulburari mentale si de comportament datorite folosirii alcoolului, intoxicatie acuta	1,2	1,2				

Notă: ♂-masculin; ♀-feminin; ♂♀-masculin și feminin; ●-care nu a părăsit spitalul împotriva avizului medical

Anexa C Diagnosticile definite drept complicații sau comorbidități

Codul	Descriere	CCLs chirur- gical	CCLs medi- cal	Codul	Descriere	CCLs chirur- gical	CCLs medi- cal
F118●	Alte tulburari mentale si de comportament datorite folosirii substantelor opioide	2	2	F137●	Tulburari mentale si de comportament datorite folosirii sedativelor sau hipnoticelor, tulburarea psihotica reziduala si cu debut tardiv	2	2
F119●	Tulburari mentale si de comportament nespecificate, datorite folosirii substantelor opioide	2	2	F138●	Alte tulburari mentale si de comportament datorite folosirii sedativelor sau hipnoticelor	2	2
F123●	Tulburari mentale si de comportament datorite folosirii substantelor derivate din cannabis, stare de sevraj	2	2	F139●	Tulburari mentale si de comportament nespecificate, datorite folosirii sedativelor sau hipnoticelor	2	2
F124●	Tulburari mentale si de comportament datorite folosirii substantelor derivate din cannabis, stare de sevraj cu delir	2	2	F140●	Tulburari mentale si de comportament datorite folosirii cocainei, intoxicatie acuta	2	1,2
F125●	Tulburari mentale si de comportament datorite folosirii substantelor derivate din cannabis, tulburare psihotica	2	2	F141●	Tulburari mentale si de comportament datorite folosirii cocainei, folosire daunatoare	2	1,2
F126●	Tulburari mentale si de comportament datorite folosirii substantelor derivate din cannabis, sindrom amnezic	2	2	F142●	Tulburari mentale si de comportament datorite folosirii cocainei, sindrom de dependenta	2	1,2
F127●	Tulburari mentale si de comportament datorite folosirii substantelor derivate din cannabis, tulburarea psihotica reziduala si cu debut tardiv	2	2	F143●	Tulburari mentale si de comportament datorite folosirii cocainei, stare de sevraj	2	2
F128●	Alte tulburari mentale si de comportament datorite folosirii substantelor derivate din cannabis	2	2	F144●	Tulburari mentale si de comportament datorite folosirii cocainei, stare de sevraj cu delir	2	2
F129●	Tulburari mentale si de comportament nespecificate, datorite folosirii substantelor derivate din cannabis	2	2	F145●	Tulburari mentale si de comportament datorite folosirii cocainei, tulburare psihotica	2	2
F130●	Tulburari mentale si de comportament datorite folosirii sedativelor sau hipnoticelor, intoxicatie acuta	2	1,2	F146●	Tulburari mentale si de comportament datorite folosirii cocainei, sindrom amnezic	2	2
F131●	Tulburari mentale si de comportament datorite folosirii sedativelor sau hipnoticelor, folosire daunatoare	2	1,2	F147●	Tulburari mentale si de comportament datorite folosirii cocainei, tulburarea psihotica reziduala si cu debut tardiv	2	2
F132●	Tulburari mentale si de comportament datorite folosirii sedativelor sau hipnoticelor, sindrom de dependenta	2	1,2	F148●	Alte tulburari mentale si de comportament datorite folosirii cocainei	2	2
F133●	Tulburari mentale si de comportament datorite folosirii sedativelor sau hipnoticelor, stare de sevraj	2	2	F149●	Tulburari mentale si de comportament nespecificate, datorite folosirii cocainei	2	2
F134●	Tulburari mentale si de comportament datorite folosirii sedativelor sau hipnoticelor, stare de sevraj cu delir	2	2	F150●	Tulburari mentale si de comportament datorite folosirii altor stimulanti, incluzand cafeina, intoxicatie acuta	2	1,2
F135●	Tulburari mentale si de comportament datorite folosirii sedativelor sau hipnoticelor, tulburare psihotica	2	2	F151●	Tulburari mentale si de comportament datorite folosirii altor stimulanti, incluzand cafeina, folosire daunatoare	2	1,2
F136●	Tulburari mentale si de comportament datorite folosirii sedativelor sau hipnoticelor, sindrom amnezic	2	2	F152●	Tulburari mentale si de comportament datorite folosirii altor stimulanti, incluzand cafeina, sindrom de dependenta	2	1,2
				F153●	Tulburari mentale si de comportament datorite folosirii altor stimulanti, incluzand cafeina, stare de sevraj	2	2

Notă: ♂-masculin; ♀-feminin; ♂♀-masculin și feminin; ●-care nu a părăsit spitalul împotriva avizului medical

Anexa C Diagnosticile definite drept complicații sau comorbidități

Codul	Descriere	CCLs chirur- gical	CCLs medi- cal	Codul	Descriere	CCLs chirur- gical	CCLs medi- cal
F154●	Tulburari mentale si de comportament datorite folosirii altor stimulanti, incluzand cofeina, stare de sevraj cu delir	2	2	F172●	Tulburari mentale si de comportament datorite folosirii tutunului, sindrom de dependenta	2	1,2
F155●	Tulburari mentale si de comportament datorite folosirii altor stimulanti, incluzand cofeina, tulburare psihotica	2	2	F173●	Tulburari mentale si de comportament datorite folosirii tutunului, stare de sevraj	2	2
F156●	Tulburari mentale si de comportament datorite folosirii altor stimulanti, incluzand cofeina, sindrom amnezic	2	2	F174●	Tulburari mentale si de comportament datorite folosirii tutunului, stare de sevraj cu delir	2	2
F157●	Tulburari mentale si de comportament datorite folosirii altor stimulanti, incluzand cofeina, tulburarea psihotica reziduala si cu debut tardiv	2	2	F175●	Tulburari mentale si de comportament datorite folosirii tutunului, tulburare psihotica	2	2
F158●	Alte tulburari mentale si de comportament datorite folosirii altor stimulanti, incluzand cofeina	2	2	F176●	Tulburari mentale si de comportament datorite folosirii tutunului, sindrom amnezic	2	2
F159●	Tulburari mentale si de comportament nespecificate, datorite folosirii altor stimulanti, incluzand cofeina	2	2	F177●	Tulburari mentale si de comportament datorite folosirii tutunului, tulburarea psihotica reziduala si cu debut tardiv	2	2
F160●	Tulburari mentale si de comportament datorite folosirii halucinogenelor, intoxicatie acuta	2	1,2	F178●	Alte tulburari mentale si de comportament datorite folosirii tutunului	2	2
F161●	Tulburari mentale si de comportament datorite folosirii halucinogenelor, folosire daunatoare	2	1,2	F179●	Tulburari mentale si de comportament nespecificate, datorite folosirii tutunului	2	2
F162●	Tulburari mentale si de comportament datorite folosirii halucinogenelor, sindrom de dependenta	2	1,2	F180●	Tulburari mentale si de comportament datorite folosirii solventilor volatili, intoxicatie acuta	2	1,2
F163●	Tulburari mentale si de comportament datorite folosirii halucinogenelor, stare de sevraj	2	2	F181●	Tulburari mentale si de comportament datorite folosirii solventilor volatili, folosire daunatoare	2	1,2
F164●	Tulburari mentale si de comportament datorite folosirii halucinogenelor, stare de sevraj cu delir	2	2	F182●	Tulburari mentale si de comportament datorite folosirii solventilor volatili, sindrom de dependenta	2	1,2
F165●	Tulburari mentale si de comportament datorite folosirii halucinogenelor, tulburare psihotica	2	2	F183●	Tulburari mentale si de comportament datorite folosirii solventilor volatili, stare de sevraj	2	2
F166●	Tulburari mentale si de comportament datorite folosirii halucinogenelor, sindrom amnezic	2	2	F184●	Tulburari mentale si de comportament datorite folosirii solventilor volatili, stare de sevraj cu delir	2	2
F167●	Tulburari mentale si de comportament datorite folosirii halucinogenelor, tulburarea psihotica reziduala si cu debut tardiv	2	2	F185●	Tulburari mentale si de comportament datorite folosirii solventilor volatili, tulburare psihotica	2	2
F168●	Alte tulburari mentale si de comportament datorite folosirii halucinogenelor	2	2	F186●	Tulburari mentale si de comportament datorite folosirii solventilor volatili, sindrom amnezic	2	2
F169●	Tulburari mentale si de comportament nespecificate, datorite folosirii halucinogenelor	2	2	F187●	Tulburari mentale si de comportament datorite folosirii solventilor volatili, tulburarea psihotica reziduala si cu debut tardiv	2	2
				F188●	Alte tulburari mentale si de comportament datorite folosirii solventilor volatili	2	2

Notă: ♂-masculin; ♀-feminin; ♂♀-masculin și feminin; ●-care nu a părăsit spitalul împotriva avizului medical

Anexa C Diagnosticile definite drept complicații sau comorbidități

Codul	Descriere	CCLs chirur- gical	CCLs medi- cal	Codul	Descriere	CCLs chirur- gical	CCLs medi- cal
F189●	Tulburari mentale si de comportament nespecificate, datorite folosirii solventilor volatili	2	2	F230	Tulburare psihotica polimorfa acuta, fara simptome schizofrenice	2	2
F190●	Tulburari mentale si de comportament datorite folosirii drogurilor multiple si altor substante psiho-active, intoxicatie acuta	2	1,2	F231	Tulburare psihotica acuta cu simptome schizofrenice	2	1,2
				F232	Tulburare psihotica acuta asemanatoare schizofreniei	2	1,2
F191●	Tulburari mentale si de comportament datorite folosirii drogurilor multiple si altor substante psiho-active, folosire daunatoare	2	1,2	F233	Alte tulburari psihotice acute predominant delirante	2	2
				F238	Alte tulburari psihotice acute si tranzitorii	2	2
F192●	Tulburari mentale si de comportament datorite folosirii drogurilor multiple si altor substante psiho-active, sindrom de dependenta	2	1,2	F239	Tulburare psihotica acuta si tranzitorie, nespecificata	2	2
				F250	Tulburare schizo-afectiva, tip maniacal	2	1,2
F193●	Tulburari mentale si de comportament datorite folosirii drogurilor multiple si altor substante psiho-active, stare de sevraj	2	2	F251	Tulburare schizo-afectiva, tip depresiv	2	1,2
				F252	Tulburari schizo-afective, tip mixt	2	1,2
F194●	Tulburari mentale si de comportament datorite folosirii drogurilor multiple si altor substante psiho-active, stare de sevraj cu delir	2	2	F258	Alte tulburari schizo-afective	2	1,2
				F259	Tulburare schizo-afectiva, nespecificata	2	1,2
				F29	Psihoza neorganica nespecificata	2	2
F195●	Tulburari mentale si de comportament datorite folosirii drogurilor multiple si altor substante psiho-active, tulburare psihotica	2	2	F300	Hipomania	2	1,2
				F301	Manie fara simptome psihotice	2	1,2
F196●	Tulburari mentale si de comportament datorite folosirii drogurilor multiple si altor substante psiho-active, sindrom amnezic	2	2	F302	Manie cu simptome psihotice	2	1,2
				F308	Alte episoade maniacale	2	1,2
				F309	Episod maniacal nespecificat	2	1,2
F197●	Tulburari mentale si de comportament datorite folosirii drogurilor multiple si altor substante psiho-active, tulburarea psihotica reziduala si cu debut tardiv	2	2	F310	Tulburare afectiva bipolară, episod actual hipomaniacal	2	1,2
				F311	Tulburare afectiva bipolară, episod actual maniacal fara simptome psihotice	2	1,2
F198●	Alte tulburari mentale si de comportament datorite folosirii drogurilor multiple si altor substante psiho-active	2	2	F312	Tulburare afectiva bipolară, episod actual maniacal cu simptome psihotice	2	1,2
F199●	Tulburari mentale si de comportament nespecificate, datorite folosirii drogurilor multiple si altor substante psiho-active	2	2	F314	Tulburare afectiva bipolară, episod actual de depresie severa fara simptome psihotice	2	1,2
F200	Schizofrenia paranoida	2	1,2	F315	Tulburari afective bipolare, episod actual de depresie severa cu simptome psihotice	2	1,2
F201	Schizofrenie hebefrenica	2	1,2				
F202	Schizofrenie catatonica	2	1,2	F316	Tulburare afectiva bipolară, episod actual mixt	2	1,2
F203	Schizofrenie nediferentiata	2	1,2	F318	Alte tulburari afective bipolare	2	1,2
F205	Depresie post-schizofrenica	2	1,2	F319	Tulburare afectiva bipolară, nespecificata	2	1,2
F206	Schizofrenie reziduala	2	1,2	F3220	Episod depresiv sever, fara simptome psihotice, nespecificat ca producandu-se in perioada postnatala	2	1,2
F208	Schizofrenie simpla	2	1,2				
F209	Alte forme de schizofrenie	2	1,2				

Notă: ♂-masculin; ♀-feminin; ♂♀-masculin și feminin; ●-care nu a părăsit spitalul împotriva avizului medical

Anexa C Diagnosticile definite drept complicații sau comorbidități

Codul	Descriere	CCLs chirur- gical	CCLs medi- cal	Codul	Descriere	CCLs chirur- gical	CCLs medi- cal
F3221	Episod depresiv sever, fara simptome psihotice, producandu-se in perioada postnatala	2	1,2	G002	Meningita cu streptococi	4	2,3
				G003	Meningita cu stafilococi	4	2,3
F3230	Episod depresiv sever, cu simptome psihotice, nespecificat ca producandu-se in perioada postnatala	2	1,2	G008	Alte meningite bacteriene	4	2,3
				G009	Meningita bacteriana, nespecificata	4	2,3
F3231	Episod depresiv sever, cu simptome psihotice, producandu-se in perioada postnatala	2	1,2	G020	Meningita in boli virale clasate la alte locuri	4	2,3
				G021	Meningita in micoze	4	2,3
F332	Tulburare depresiva recurenta, episod actual sever fara simptome psihotice	2	1,2	G028	Meningita in alte boli infectioase si parazitare specificate clasificate altundeva	4	2,3
F333	Tulburare depresiva recurenta, episod actual sever cu simptome psihotice	2	1,2	G030	Meningita nonpiogenica	4	2,3
F338	Alte tulburari depresive recurente	2	1,2	G031	Meningita cronica	4	2,3
F339	Tulburare depresiva recurenta, nespecificata	2	1,2	G032	Meningita benigna recurenta [Mollaret]	4	2,3
				G038	Meningita datorita altor cauze specificate	4	2,3
F500	Anorexie nervoasa	2	1,2	G039	Meningita, nespecificata	4	2,3
F501	Anorexie nervoasa atipica	2	1,2	G050	Encefalita, mielita si encefalomielita in boli bacteriene clasificate altundeva	4	2,3
F502	Bulimie nervoasa	2	1,2	G051	Encefalita, mielita si encefalomielita in boli virale clasificate altundeva	4	2,3
F503	Bulimie nervoasa atipica	2	1,2	G052	Encefalita, mielita si encefalomielita in alte boli infectioase si parazitare clasificate altundeva	4	2,3
F504	Apetit excesiv asociat cu alte tulburari psihologice	2	1,2	G058	Encefalita, mielita si encefalomielita in alte boli clasificate altundeva	4	2,3
F508	Alte tulburari de apetit	2	1,2	G060	Abces si granulom intracranian	4	2,3
F509	Tulburare de apetit, nespecificata	2	1,2	G061	Abces si granulom intrarahidian	4	2,3
F531♀	Tulburari mentale si de comportament severe asociate cu puerperium, neclasificate altundeva	2	1,2	G062	Abces extradural si subdural, nespecificat	4	2,3
F840	Autism infantil	2	1,2	G07	Abces si granulom intracranian si intrarahidian in boli clasificate altundeva	4	2,3
F841	Autism atipic	2	1,2	G08	Flebita si tromboflebita intracraniana si intrarahidiana	1,2	2
F842	Sindromul Rett	3	1,2,3	G120	Atrofia musculara spinala infantila, tip I (Werdnig-Hoffman)	3	1,2,3
F843	Alta tulburare de dezintegrare a copilariei	2	1,2	G121	Alte atrofii musculare spinale ereditare	3	1,2,3
F844	Tulburare hiperactiva asociata cu retardare mentala si miscari stereotipice	2	1,2	G122	Bolile neuronului motor	3	1,2,3
F845	Sindromul Asperger	2	1,2	G128	Alte atrofii musculare spinale si sindroame inrudite	3	1,2,3
F848	Alte tulburari profunde de dezvoltare	2	1,2	G129	Atrofia musculara spinala, nespecificata	3	1,2,3
F849	Tulburare profunda de dezvoltare, nespecificata	2	1,2	G20	Boala Parkinson	3	1,2,3
F982	Tulburare a alimentatiei sugarului si a copilului	2	1,2	G35	Scleroza multipla	2	2
G000	Meningita cu Haemophilus	4	2,3				
G001	Meningita cu pneumococi	4	2,3				

Notă: ♂-masculin; ♀-feminin; ♂♀-masculin și feminin; ●-care nu a părăsit spitalul împotriva avizului medical

Anexa C Diagnosticile definite drept complicații sau comorbidități

Codul	Descriere	CCLs chirur- gical	CCLs medi- cal	Codul	Descriere	CCLs chirur- gical	CCLs medi- cal
G4030	Epilepsia generalizata idiopatica si sindroame epileptice, fara epilepsie intractabila	1,2,3,4	1,2	G8000	Paralizia cerebrala spastica, nespecificata	2,4	2,3
				G8001	Paralizia cerebrala spastica diplegica	2,4	2,3
G4031	Epilepsia generalizata idiopatica si sindroame epileptice, cu epilepsie intractabila	1,2,3,4	1,2	G8002	Paralizia cerebrala spastica hemiplegica	2,4	2,3
				G8003	Paralizia cerebrala spastica cvadriplegic	2,4	2,3
G4060	Atacuri de "grand mal", nespecificate (cu sau fara petit mal), fara epilepsie intractabila	1,2,3,4	1,2	G8009	Alte paralizii cerebrale spastice	2,4	2,3
				G803	Paralizia cerebrala dischinetica	2,4	2,3
G4061	Atacuri de "grand mal", nespecificate (cu sau fara petit mal), cu epilepsie intractabila	1,2,3,4	1,2	G804	Paralizia cerebrala ataxica	2,4	2,3
				G808	Alte paralizii cerebrale	2,4	2,3
G410	Stare de "grand mal" epileptic	1,2,3,4	1,2	G809	Paralizia cerebrala, nespecificata	2,4	2,3
G411	Stare de "petit mal" epileptic	1,2,3,4	1,2	G819	Hemiplegia, nespecificata	3	1,2,3
G412	Stare de "mal epileptic" partial complex	1,2,3,4	1,2	G8230	Tetraplegia flasca, nespecificata	4	2,3
G418	Alte stari de "mal epileptic"	1,2,3,4	1,2	G8231	Tetraplegia flasca, nespecificata acuta	4	2,3
G419	Stare de "mal epileptic", nespecificata	1,2,3,4	1,2	G8232	Tetraplegia flasca, nespecificata cronica	4	2,3
G463	Sindroame vasculare de trunchi cerebral	3,4	2,3	G8233	Tetraplegia flasca, complet acuta	4	2,3
G464	Sindrom cerebelos vascular	3,4	2,3	G8234	Tetraplegia flasca, complet cronica	4	2,3
G610	Sindromul Guillain-Barri	2	1,2	G8235	Tetraplegia flasca, incomplet acuta	4	2,3
G700	Miastenia gravis	3	1,2,3	G8236	Tetraplegia flasca, incomplet cronica	4	2,3
G702	Miastenia congenitala si evolutiva	3	1,2,3	G8240	Tetraplegia spastica, nespecificata	4	2,3
G710	Distrofia musculara	3	1,2,3	G8241	Tetraplegia spastica, nespecificata acuta	4	2,3
G712	Miopatii congenitale	3	1,2,3	G8242	Tetraplegia spastica, nespecificata cronica	4	2,3
G713	Miopia mitocondriala, neclasificata altundeva	3	1,2,3	G8243	Tetraplegia spastica, complet acuta	4	2,3
G718	Alte afectiuni musculare primare	3	1,2,3	G8244	Tetraplegia spastica, complet cronica	4	2,3
G719	Afectiuni musculare primare, nespecificate	3	1,2,3	G8245	Tetraplegia spastica, incomplet acuta	4	2,3
G720	Miopia provocata medicamentos	3,4	3	G8246	Tetraplegia spastica, incomplet cronica	4	2,3
G721	Miopia alcoolica	3,4	3	G8250	Tetraplegia, nespecificata	4	2,3
G722	Miopia datorita altor agenti toxici	3,4	3	G8251	Tetraplegia, nespecificata acuta	4	2,3
G724	Miopia inflamatorie, neclasificata altundeva	3	1,2,3	G8252	Tetraplegia, nespecificata cronica	4	2,3
				G8253	Tetraplegia, complet acuta	4	2,3
G730	Sindrom miastenic in bolile endocrine	3	1,2,3	G8254	Tetraplegia, complet cronica	4	2,3
G731	Sindromul Lambert-Eaton	3	1,2,3	G8255	Tetraplegia, incomplet acuta	4	2,3
G732	Alte sindroame miastenice in bolile neoplazice	3	1,2,3	G8256	Tetraplegia, incomplet cronica	4	2,3
				G911	Hidrocefalia obstructiva	3	1,2,3
G733	Sindromul miastenic in alte boli clasificate altundeva	3	1,2,3	G912	Hidrocefalia cu presiune normala	3	1,2,3
				G736	Miopia in bolile metabolice	3,4	3

Notă: ♂-masculin; ♀-feminin; ♂♀-masculin și feminin; ●-care nu a părăsit spitalul împotriva avizului medical

Anexa C Diagnosticile definite drept complicații sau comorbidități

Codul	Descriere	CCLs chirur- gical	CCLs medi- cal	Codul	Descriere	CCLs chirur- gical	CCLs medi- cal
G913	Hidrocefalia post-traumatica, nespecificata	3	1,2,3	I061	Insuficienta aortica reumatismala	2,3	2,3
G918	Alte hidrocefalii	3	1,2,3	I062	Stenoza aortica reumatismala cu insuficienta	2,3	2,3
G919	Hidrocefalia, nespecificata	3	1,2,3	I068	Alte boli reumatismale ale valvei aortice	2,3	2,3
G92	Encefalopatia toxica	3,4	3	I070	Stenoza tricuspida	2,3	2,3
G931	Leziune cerebrala anoxica, neclasificata altundeva	3	1,2,3	I071	Insuficienta tricuspida	2,3	2,3
G940	Hidrocefalia in bolile infectioase si parazitare clasificate altundeva	3	1,2,3	I072	Stenoza tricuspida cu insuficienta	2,3	2,3
G941	Hidrocefalia in bolile neoplazice clasificate altundeva	3	1,2,3	I078	Alte boli ale valvei tricuspide	2,3	2,3
G942	Hidrocefalia in alte boli clasificate altundeva	3	1,2,3	I080	Afectiuni ale ambelor valve mitrala si aortica	2,3	2,3
G960	Pierdere de lichid cefalorahidian	3,4	3	I081	Afectiuni ale ambelor valve mitrala si tricuspida	2,3	2,3
G970	Pierdere de lichid cefalorahidian dupa punctia spinala	3,4	3	I082	Afectiuni ale ambelor valve aortica si tricuspida	2,3	2,3
G971	Alte reactii secundare ale punctiei spinale si lombare	3,4	3	I083	Afectiuni combinate ale valvei mitrale, aortice si tricuspide	2,3	2,3
G972	Hipotensiunea intracraniana ca urmare a shuntului ventricular	3,4	3	I088	Alte boli multiple ale valvelor	2,3	2,3
H471	Edem papilar, nespecificat	1,2	2	I089	Boala valvulara multipla, nespecificata	2,3	2,3
H590	Sindromul corpului vitros dupa chirurgia cataractei	2,3,4	1,2	I090	Miocardita reumatismala	1,2,3	1,2
H601	Celulita flegmonoasa a urechii externe	2	2	I091	Boala reumatismala a endocardului, valva nespecificata	2,3	2,3
H661	Otita medie cronica tubo-timpanica supurata	2	2	I098	Alte cardiopatii reumatismale specificate	1,2,3	1,2
H662	Otita medie cronica atticoantrala supurata	2	2	I110	Cardiopia hipertensiva cu insuficienta (congestiva) a inimii	2,3,4	2,3
H663	Alte otite medii cronice supurate	2	2	I120	Nefropatia hipertensiva cu insuficienta renala	4	2,3
H950	Colesteatom recidivant dupa mastoidectomie	2	2	I130	Cardio-nefropatia hipertensiva cu insuficienta (congestiva) a inimii	2,3,4	2,3
H951	Alte afectiuni survenind dupa mastoidectomie	2	2	I131	Cardio-nefropatia hipertensiva cu insuficienta renala	4	2,3
H958	Alte afectiuni postprocedurale la nivelul urechii si apofizei mastoide	2	2	I132	Cardio-nefropatia hipertensiva cu insuficienta cardiaca (congestiva) si renala	2,3,4	2,3
H959	Afectiuni postprocedurale la nivelul urechii si apofizei mastoide, nespecificate	2	2	I200	Angina instabila	2	2,3
I050	Stenoza mitrala	2,3	2,3	I201	Angina pectorala cu spasm inregistrat	2	2,3
I051	Insuficienta mitrala, reumatismala	2,3	2,3	I208	Alte forme de angina pectorala	1,2	1,2,3
I052	Stenoza mitrala cu insuficienta	2,3	2,3	I209	Angina pectorala, nespecificata	1,2	1,2,3
I058	Alte boli ale valvei mitrale	2,3	2,3	I210	Infarct miocardic acut transmural al peretului anterior	3,4	1,3
I060	Stenoza aortica reumatismala	2,3	2,3	I211	Infarct miocardic acut transmural al peretului inferior	3,4	1,3

Notă: ♂-masculin; ♀-feminin; ♂♀-masculin și feminin; ●-care nu a părăsit spitalul împotriva avizului medical

Anexa C Diagnosticile definite drept complicații sau comorbidități

Codul	Descriere	CCLs chirur- gical	CCLs medi- cal	Codul	Descriere	CCLs chirur- gical	CCLs medi- cal
1212	Infarct miocardic acut transmural cu alte localizari	3,4	1,3	1312	Hemopericard, neclasificat altundeva	2,3,4	2,3
1213	Infarct miocardic acut transmural cu localizari nespecificate	3,4	1,3	1313	Efuziune pericardica (neinflamatorie)	1,2,3	1,2
1214	Infarct miocardic acut subendocardic	3,4	1,3	1320	Pericardita in boli bacteriene clasificata altundeva	1,2,3	1,2
1219	Infarct miocardic acut, nespecificat	3,4	1,3	1321	Pericardita in alte boli infectioase si parazitare clasificata altundeva	1,2,3	1,2
1230	Hemopericard ca o complicatie curenta urmand infarctului miocardic acut	2,3,4	2,3	1328	Pericardita in alte boli clasificate altundeva	1,2,3	1,2
1231	Defect septal atrial cu o complicatie curenta urmand infarctului miocardic acut	1,2,3	1,2	1330	Endocardita acuta si subacuta infectioasa	4	3
1232	Defect septal ventricular ca o complicatie curenta urmand infarctului miocardic acut	1,2,3	1,2	1339	Endocardita acuta, nespecificata	4	3
1233	Ruptura peretului cardiac fara hemopericard ca o complicatie curenta urmand infarctului miocardic acut	1,2,3	1,2	1340	Insuficienta mitrala (valva)	2,3	2,3
1234	Ruptura unei corzi tendinoase ca o complicatie curenta urmand infarctului miocardic acut	2,3	2,3	1341	Prolapsul (valva) mitral	2,3	2,3
1235	Ruptura muschiului papilar ca o complicatie curenta urmand infarctului miocardic acut	2,3	2,3	1342	Stenoza (valvei) mitrala nereumatismala	2,3	2,3
1236	Tromboza atrului, appendage-ului auricular sau ventricular ca o complicatie curenta urmand infarctului miocardic acut	1,2,3	1,2	1348	Alte afectiuni nereumatismale ale valvulei mitrale	2,3	2,3
1238	Alte complicatii curente urmand infarctului miocardic acut	1,2,3	1,2	1350	Stenoza (valva) aortica	2,3	2,3
1240	Tromboza coronara nerezultand in infarct miocardic	2	2,3	1351	Insuficienta (valva) aortica	2,3	2,3
1241	Sindromul Dressler	1,2,3	1,2	1352	Stenoza si insuficienta (valva) aortica	2,3	2,3
1248	Alte forme de cardiopatie ischemica acuta	2	2,3	1358	Alte afectiuni ale valvei aortice	2,3	2,3
1260	Embolia vaselor pulmonare cu mentiunea cordului pulmonar acut	4	2,3	1360	Stenoza nereumatismala (valva) tricuspida	2,3	2,3
1269	Embolia vaselor pulmonare fara mentiunea cordului pulmonar acut	4	2,3	1361	Insuficienta nereumatismala (valva) tricuspida	2,3	2,3
1270	Hipertensiunea pulmonara primara	1,2,3	1,2	1362	Stenoza nereumatismala cu insuficienta valvei tricuspide	2,3	2,3
1272	Alte hipertensiuni pulmonare secundare	1,2,3	1,2	1368	Alte afectiuni nereumatismale ale valvei tricuspide	2,3	2,3
1300	Pericardita idiopatica acuta nespecifica	1,2,3	1,2	1370	Stenoza valvei pulmonare	2,3	2,3
1301	Pericardita infectioasa	2,3,4	2,3	1371	Insuficienta valvei pulmonare	2,3	2,3
1308	Alte forme de pericardita acuta	2,3,4	2,3	1372	Stenoza valvei pulmonare cu insuficienta	2,3	2,3
1309	Pericardita acuta, nespecificata	1,2,3	1,2	1378	Alte afectiuni ale valvei pulmonare	2,3	2,3
1310	Pericardita cronica adeziva	2,3,4	2,3	1390	Afectiunile valvei mitrale in boli clasificate altundeva	2,3	2,3
1311	Pericardita cronica constrictiva	2,3,4	2,3	1391	Afectiunile valvei aortice in boli clasificate altundeva	2,3	2,3
				1392	Afectiunile valvei tricuspide in boli clasificate altundeva	2,3	2,3
				1393	Afectiunile valvei pulmonare in boli clasificate altundeva	2,3	2,3
				1394	Afectiunile mai multor valve in boli clasificate altundeva	2,3	2,3

Notă: ♂-masculin; ♀-feminin; ♂♀-masculin și feminin; ●-care nu a părăsit spitalul împotriva avizului medical

Anexa C Diagnosticile definite drept complicații sau comorbidități

Codul	Descriere	CCLs chirur- gical	CCLs medi- cal	Codul	Descriere	CCLs chirur- gical	CCLs medi- cal
1400	Miocardita infectioasa	1,2,3	1,2	1461	Moarte cardiaca subita, astfel descrisa	2,3	1,2,3
1401	Miocardita izolata	1,2,3	1,2	1469	Stop cardiac, nespecificat	2,3	1,2,3
1408	Alte miocardite acute	1,2,3	1,2	1471	Tahicardia supraventriculara	2,3	2,3
1409	Miocardita acuta, nespecificata	1,2,3	1,2	1472	Tahicardia ventriculara	2,3	1,2,3
1410	Miocardita in bolile bacteriene clasificate altundeva	1,2,3	1,2	1479	Tahicardia paroxistica, nespecificata	2,3	1,2,3
1411	Miocardita in bolile virale, clasificate altundeva	1,2,3	1,2	148	Fibrilatia atriala si flutter	2,3	2,3
				1490	Fibrilatia ventriculara si flutter	2,3	1,2,3
1412	Miocardita in alte boli infectioase si parazitare clasificate altundeva	1,2,3	1,2	1500	Insuficienta cardiaca congestiva	2,3,4	2,3
1418	Miocardita in alte boli clasificate altundeva	1,2,3	1,2	1501	Insuficienta ventriculara stanga	2,3,4	2,3
				1509	Insuficienta cardiaca, nespecificata	2,3,4	2,3
1420	Cardiomiopatia cu dilatatie	1,2,3	1,2	1510	Defect septal dobandit	1,2,3	1,2
1421	Cardiomiopatia hipertrofica obstructiva	1,2,3	1,2	1511	Ruptura coardei tendinoase, neclasificata altundeva	2,3	2,3
1422	Alte cardiomiopatii hipertrofice	1,2,3	1,2				
1423	Boala endomiocardica (eosinofilica)	1,2,3	1,2	1512	Ruptura muschiului papilar, neclasificata altundeva	2,3	2,3
1424	Fibroelastoza endocardica	1,2,3	1,2	1513	Tromboza intracardiaca, neclasificata altundeva	1,2,3	1,2
1425	Alte cardiomiopatii restrictive	1,2,3	1,2				
1426	Cardiomiopatia alcoolica	1,2,3	1,2	1600	Hemoragia subarahnoida de la sifonul si bifurcatia carotidei	3,4	2,3
1427	Cardiomiopatia datorita medicamentelor si altor agenti externi	1,2,3	1,2	1601	Hemoragia subarahnoida de la artera cerebrala medie	3,4	2,3
1428	Alte cardiomiopatii	1,2,3	1,2				
1429	Cardiomiopatia, nespecificata	1,2,3	1,2	1602	Hemoragia subarahnoida de la artera comunicanta anterioara	3,4	2,3
1430	Cardiomiopatia in boli infectioase si parazitare clasificate altundeva	1,2,3	1,2	1603	Hemoragia subarahnoida de la artera comunicanta posterioara	3,4	2,3
1431	Cardiomiopatia in boli de metabolism	2,3,4	2,3	1604	Hemoragia subarahnoida de la artera bazilara	3,4	2,3
1432	Cardiomiopatia in boli de nutritie	2,3,4	2,3	1605	Hemoragia subarahnoida de la artera vertebrala	3,4	2,3
1438	Cardiomiopatia in alte boli clasificate altundeva	1,2,3	1,2				
1441	Bloc atrio-ventricular, gradul doi	2,3	1,2,3	1606	Hemoragia subarahnoida de la alte artere intracraniene	3,4	2,3
1442	Bloc atrio-ventricular complet	2,3	1,2,3	1607	Hemoragia subarahnoida de la artere intracraniene, nespecificate	3,4	2,3
1453	Bloc trifascicular	2,3	1,2,3	1608	Alte hemoragii subarahnoidice	3,4	2,3
1455	Alte blocuri cardiace specificate	2,3	1,2,3				
1456	Sindrom de pre-excitatie	2,3	1,2,3	1609	Hemoragia subarahnoida, nespecificata	3,4	2,3
1458	Alte tulburari de conducere specificate	2,3	2,3	1610	Hemoragia intracerebrala in emisfere, subcorticala	3,4	2,3
1459	Tulburari de conducere, nespecificate	2,3	2,3	1611	Hemoragia intracerebrala in emisfere, corticala	3,4	2,3
1460	Stop cardiac cu resuscitare reusita	2,3	1,2,3	1612	Hemoragia intracerebrala in emisfere, nespecificata	3,4	2,3

Notă: ♂-masculin; ♀-feminin; ♂♀-masculin și feminin; ●-care nu a părăsit spitalul împotriva avizului medical

Anexa C Diagnosticile definite drept complicații sau comorbidități

Codul	Descriere	CCLs chirur- gical	CCLs medi- cal	Codul	Descriere	CCLs chirur- gical	CCLs medi- cal
1613	Hemoragia intracerebrala in trunchiul cerebral	3,4	2,3	1662	Ocluzia si stenoza arterei cerebrale posterioare	3,4	2,3
1614	Hemoragia intracerebrala in cerebel	3,4	2,3	1663	Ocluzia si stenoza arterelor cerebeloase	3,4	1,2,3
1615	Hemoragia intracerebrala, intraventriculara	3,4	2,3	1664	Ocluzia si stenoza arterelor cerebrale multiple si bilaterale	3,4	2,3
1616	Hemoragia intracerebrala cu localizare multipla	3,4	2,3	1668	Ocluzia si stenoza altor artere cerebrale	3,4	2,3
1618	Alte hemoragii intracerebrale	3,4	2,3	1669	Ocluzia si stenoza arterelor cerebrale nespecificate	3,4	2,3
1619	Hemoragia intracerebrala, nespecificata	3,4	2,3	1670	Disectia arterelor cerebrale, fara ruptura	1,2	1,2,3
1620	Hemoragia subdurala (acuta) (netraumatica)	3,4	2,3	1674	Encefalopatia hipertensiva	2	1,2
1621	Hemoragia extradurala netraumatica	3,4	2,3	1675	Boala Moyamoya	1,2	2
1629	Hemoragia intracraniana (netraumatica), nespecificata	3,4	2,3	1676	Tromboza in sistemul venos intracranian nonpiogenica	1,2	2
1630	Infarctul cerebral datorita trombozei arterelor precerebrale	3,4	2,3	1677	Arterita cerebrala, neclasificata altundeva	1,2,3,4	1,2
1631	Infarctul cerebral datorita emboliei arterelor precerebrale	3,4	2,3	1681	Arterita cerebrala in bolile infectioase si parazitare clasificate altundeva	1,2,3,4	1,2
1632	Infarctul cerebral datorita ocluziei sau stenozei nespecificate ale arterelor precerebrale	3,4	2,3	1682	Arterita cerebrala in alte boli clasificate altundeva	1,2,3,4	1,2
1633	Infarctul cerebral datorita trombozei arterelor cerebrale	3,4	2,3	1690	Sechelele hemoragiei subarahnoidale	2,3,4	2,3
1634	Infarctul cerebral datorita emboliei arterelor cerebrale	3,4	2,3	1691	Sechelele hemoragiei intracerebrale	2,3,4	2,3
1635	Infarctul cerebral datorita ocluziei sau stenozei nespecificate ale arterelor cerebrale	3,4	2,3	1692	Sechelele altor hemoragii intracraniene netraumatice	2,3,4	2,3
1636	Infarctul cerebral datorita trombozei venelor cerebrale, nonpiogenic	1,2	2	1693	Sechelele infarctului cerebral	2,3,4	2,3
1638	Alte infarcte cerebrale	3,4	2,3	1694	Sechelele ictusului, nespecificat ca hemoragie sau infarct	2,3,4	2,3
1639	Infarctul cerebral, nespecificat	3,4	2,3	1698	Sechelele altor boli cerebrovasculare si nespecificate	2,3,4	2,3
164	Ictus, nespecificat ca hemoragic sau ca infarct	3,4	2,3	17023	Ateroscleroza arterelor extremitatilor cu ulceratie	2,3,4	2,3
1650	Ocluzia si stenoza arterei vertebrale	3,4	1,2,3	17024	Ateroscleroza arterelor extremitatilor cu gangrena	2,3,4	2,3
1651	Ocluzia si stenoza arterei bazilare	3,4	1,2,3	17100	Disectia aortei, localizare nespecificata	2,3,4	2,3
1652	Ocluzia si stenoza arterei carotide	3,4	1,2,3	17101	Disectia aortei toracice	2,3,4	2,3
1653	Ocluzia si stenoza multiplelor artere precerebrale bilaterale	3,4	1,2,3	17102	Disectia aortei abdominale	2,3,4	2,3
1660	Ocluzia si stenoza arterei cerebrale medii	3,4	2,3	17103	Disectia aortei toraco-abdominale	2,3,4	2,3
1661	Ocluzia si stenoza arterei cerebrale anterioare	3,4	2,3	1711	Anevrișmul toracic, cu ruptura	2,3,4	2,3
				1713	Anevrișmul abdominal, cu ruptura	2,3,4	2,3
				1715	Anevrișmul toraco-abdominal, cu ruptura	2,3,4	2,3
				1718	Anevrișmul aortic cu localizare nespecificata, cu ruptura	2,3,4	2,3

Notă: ♂-masculin; ♀-feminin; ♂♀-masculin și feminin; ●-care nu a părăsit spitalul împotriva avizului medical

Anexa C Diagnosticile definite drept complicații sau comorbidități

Codul	Descriere	CCLs chirur- gical	CCLs medi- cal	Codul	Descriere	CCLs chirur- gical	CCLs medi- cal
I730	Sindromul Raynaud	2,3,4	2,3	I799	Tulburari postprocedurale ale sistemului circulator, nespecificate	2,3,4	2,3
I740	Embolia si tromboza aortei abdominale	2,3,4	2,3	I9821	Varice esofagiene in boli clasificate altundeva cu sangerare	3,4	3
I741	Embolia si tromboza altor parti ale aortei si nespecificate	2,3,4	2,3	J010	Sinuzita maxilara acuta	2	2
I742	Embolia si tromboza arterelor extremitatilor superioare	2,3,4	2,3	J011	Sinuzita frontala acuta	2	2
I743	Embolia si tromboza arterelor extremitatilor inferioare	2,3,4	2,3	J012	Sinuzita etmoidala acuta	2	2
I744	Embolia si tromboza arterelor extremitatilor, nespecificate	2,3,4	2,3	J013	Sinuzita sfenoidala acuta	2	2
I745	Embolia si tromboza arterei iliace	2,3,4	2,3	J014	Pansinuzita acuta	2	2
I748	Embolia si tromboza altor artere	2,3,4	2,3	J018	Alte sinuzite acute	2	2
I749	Embolia si tromboza unor artere nespecificate	2,3,4	2,3	J019	Sinuzita acuta, nespecificata	2	2
I800	Flebita si tromboflebita vaselor superficiale ale extremitatilor inferioare	3,4	2,3	J050	Laringita obstructiva acuta [crup]	2	2
I801	Flebita si tromboflebita venei femurale	3,4	2,3	J051	Epiglotita acuta	2	2
I802	Flebita si tromboflebita altor vase profunde ale extremitatilor inferioare	3,4	2,3	J100	Gripa cu pneumonie, virus gripal identificat	3,4	3
I803	Flebita si tromboflebita extremitatilor inferioare, nespecificata	3,4	2,3	J101	Gripa cu alte manifestari respiratorii, virus gripal identificat	2	2
I81	Tromboza venei porte	1,2,3,4	1,2,3	J110	Gripa cu pneumonie, virus neidentificat	3,4	3
I820	Sindromul Budd-Chiari	1,2,3,4	1,2,3	J111	Gripa cu alte manifestari respiratorii, virus neidentificat	2	2
I821	Tromboflebita migratoare	2,3,4	2,3	J120	Pneumonia cu adenovirusi	3,4	3
I822	Embolia si tromboza venei cave	3,4	2,3	J121	Pneumonia datorita virusului respirator sincitial	3,4	3
I823	Embolia si tromboza venei renale	2,3,4	1,2	J122	Pneumonia datorita virusului parainfluenzae	3,4	3
I828	Embolia si tromboza altor vene specificate	3,4	2,3	J128	Alte pneumonii virale	3,4	3
I829	Embolia si tromboza unor vene nespecificate	3,4	2,3	J129	Pneumonia virala, nespecificata	3,4	3
I830	Vene varicoase cu ulceratie ale extremitatilor inferioare	3	2	J13	Pneumonia datorita Streptococcus pneumoniae	3,4	3
I832	Vene varicoase ale extremitatilor inferioare cu ulceratie si inflamatie	3	2	J14	Pneumonia datorita Haemophilus influenzae	3,4	3
I850	Varice esofagiene cu sangerare	1,2,3,4	2,3	J150	Pneumonia datorita Klebsiella pneumoniae	4	3
I970	Sindromul postcardiotomie	1,2,3	1,2	J151	Pneumonia datorita Pseudomonas	4	3
I971	Alte tulburari functionale dupa chirurgia cardiaca	1,2,3	1,2	J152	Pneumonia datorita stafilococilor	4	3
I978	Alte tulburari postprocedurale ale sistemului circulator, neclasificate altundeva	2,3,4	2,3	J153	Pneumonia datorita streptococilor, grupa B	3,4	3
				J154	Pneumonia datorita altor streptococi	3,4	3
				J155	Pneumonia datorita Escherichia coli	4	3

Notă: ♂-masculin; ♀-feminin; ♂♀-masculin și feminin; ●-care nu a părăsit spitalul împotriva avizului medical

Anexa C Diagnosticile definite drept complicații sau comorbidități

Codul	Descriere	CCLs chirur- gical	CCLs medi- cal	Codul	Descriere	CCLs chirur- gical	CCLs medi- cal
J156	Pneumonia datorita altor bacterii aerobe gram-negative	4	3	J3801	Paralizia corzilor vocale si a laringelui, unilaterala, partiala	2	2
J157	Pneumonia datorita Mycoplasma pneumoniae	3,4	3	J3802	Paralizia corzilor vocale si a laringelui, unilaterala, complexa	2	2
J158	Alte pneumonii bacteriene	4	3	J3803	Paralizia corzilor vocale si a laringelui, bilaterala, partiala	2	2
J159	Pneumonia bacteriana, nespecificata	3,4	3	J384	Edem al laringelui	2	2
J160	Pneumonia datorita Chlamydia	3,4	3	J390	Abces parafaringian si retrofaringian	2	2
J168	Pneumonia datorita altor microorganisme infectioase specificate	3,4	3	J411	Bronsita cronica mucopurulenta	1,2,3	2,3
J170	Pneumonia in boli bacteriene clasificate altundeva	4	3	J418	Bronsita cronica mixta simpla si mucopurulenta	1,2,3	2,3
J171	Pneumonia in boli virale clasificate altundeva	4	3	J42	Bronsita cronica nespecificata	1,2,3	2,3
J172	Pneumonia in micoze	4	3	J430	Sindromul MacLeod	1,2,3	2,3
J173	Pneumonii in boli parazitare	4	3	J431	Emfizem panlobular	1,2,3	2,3
J180	Bronhopneumonie, nespecificata	3,4	3	J432	Emfizem centrolobular	1,2,3	2,3
J181	Pneumonia lobara, nespecificata	3,4	3	J438	Alte emfizeme	1,2,3	2,3
J182	Pneumonia hipostatica, nespecificata	2,3,4	2,3	J439	Emfizem, nespecificat	1,2,3	2,3
J188	Alte pneumonii, cu micro-organisme nespecificate	3,4	3	J440	Boala pulmonara obstructiva cronica cu infectie acuta a cailor respiratorii inferioare	1,2,3	2,3
J189	Pneumonie, nespecificata	3,4	3	J441	Boala pulmonara obstructiva cronica cu exacerbare acuta, nespecificata	1,2,3	2,3
J200	Bronsita acuta datorita Mycoplasma pneumoniae	2	1,2	J448	Alte boli pulmonare obstructive cronice specificate	1,2,3	2,3
J201	Bronsita acuta datorita Haemophilus influenzae	2	1,2	J449	Boala pulmonara obstructiva cronica, nespecificata	1,2,3	2,3
J202	Bronsita acuta datorita streptococilor	2	1,2	J46	Stare de "mal" astmatic	2	1,2
J203	Bronsita acuta datorita virusului Cocksackie	2	1,2	J47	Bronsiectazia	1,2,3	2,3
J204	Bronsita acuta datorita virusului para-influenzae	2	1,2	J670	Pulmonul fermierului	2	2
J205	Bronsita acuta datorita virusului respirator sincitial	2	1,2	J671	Bagasoza	2	2
J206	Bronsita acuta datorita rinovirus	2	1,2	J672	Plamanul crescatorilor de pasari	2	2
J207	Bronsita acuta datorita echovirus	2	1,2	J673	Suberoza	2	2
J208	Bronsita acuta datorita altor microorganisme specificate	2	1,2	J674	Pulmonul lucratorilor cu malt	2	2
J209	Bronsita acuta, nespecificata	2	1,2	J675	Pulmonul cultivatorilor de ciuperci	2	2
J36	Angina flegmonoasa	2	2	J676	Pulmonul decojitorilor de artar	2	2
J3800	Paralizia corzilor vocale si a laringelui, nespecificata	2	2	J677	Boala pulmonara datorita sistemelor de conditionare si umezire a aerului	2	2

Notă: ♂-masculin; ♀-feminin; ♂♀-masculin și feminin; ●-care nu a părăsit spitalul împotriva avizului medical

Anexa C Diagnosticile definite drept complicații sau comorbidități

Codul	Descriere	CCLs chirur- gical	CCLs medi- cal	Codul	Descriere	CCLs chirur- gical	CCLs medi- cal
J678	Pneumopatii prin hipersensibilitate la alte pulberi organice	2	2	J930	Pneumotorax spontan cu presiune pozitivă	3,4	2,3
J679	Pneumopatii prin hipersensibilitate la pulberi organice, nespecificate	2	2	J931	Alte forme de pneumotorax spontan	3,4	2,3
J680	Bronsita și pneumopatia datorită substanțelor chimice, emanațiilor de gaze, fumuri și vapori	2,3	1,2	J938	Alte forme de pneumotorax	3,4	2,3
J681	Edem pulmonar acut datorit substanțelor chimice, emanațiilor de gaze, fumuri și vapori	2,3,4	2,3	J939	Pneumotorax, nespecificat	3,4	2,3
J690	Pneumopatia datorită inhalatției de alimente și vomismente	4	3	J940	Efuziune chiloasă	3,4	2,3
J691	Pneumopatia datorită inhalatției de uleiuri (grasimi) și esențe	4	3	J941	Fibrotorax	3,4	3
J698	Pneumopatii datorite inhalatției altor substanțe solide și lichide	4	3	J942	Hemotorax	3,4	2,3
J700	Afectiuni pulmonare acute datorite iradierii	2,3	1,2	J950	Funcționarea defectuoasă a unei traheostomii	3,4	1,3
J701	Afectiuni pulmonare cronice și altele, datorite iradierii	2	2	J951	Insuficiența pulmonară acută urmând unei intervenții chirurgicale toracice	2,3,4	2,3
J702	Afectiuni pulmonare interstițiale acute provocate de medicamente	2,3	1,2	J952	Insuficiența pulmonară acută urmând unei intervenții chirurgicale netoracice	2,3,4	2,3
J703	Afectiuni pulmonare interstițiale cronice provocate de medicamente	2,3	1,2	J953	Insuficiența pulmonară cronică după o intervenție chirurgicală	2,3,4	2,3
J704	Afectiuni pulmonare interstițiale provocate de medicamente, nespecificate	2,3	1,2	J954	Sindromul Mendelson	3,4	1,3
J80	Sindrom de suferință respiratorie la adult	2	1,2	J955	Stenoza subglotică postprocedurală	3,4	1,3
J81	Edem pulmonar	2,3,4	2,3	J958	Alte tulburări respiratorii postprocedurale, nespecificate	3,4	1,3
J840	Pneumopatii alveolare și parietoalveolare	2	2	J960	Insuficiența respiratorie acută	2,3,4	2,3
J841	Alte boli pulmonare interstițiale cu fibroză	2	2	J961	Insuficiența respiratorie cronică	2,3,4	2,3
J848	Alte boli pulmonare interstițiale specificate	2	2	J981	Colaps pulmonar	3,4	1,3
J849	Boala pulmonară interstițială, nespecificată	2	2	J982	Emfizem interstițial	3,4	2,3
J850	Gangrenă și necroză pulmonară	4	3	J991	Tulburări respiratorii în cursul altor afecțiuni difuze ale tesutului conjunctiv	2	2
J851	Abcesul pulmonar cu pneumopatie	4	3	J998	Tulburări respiratorii în alte boli, clasificate altundeva	2	2
J852	Abcesul pulmonar fără pneumopatie	4	3	K113	Abcesul glandelor salivare	2	2
J853	Abcesul mediastinului	4	3	K114	Fistula glandelor salivare	2	2
J860	Pitorax cu fistulă	4	3	K122	Flegmonul și abcesul gurii	2,3	2,3
J869	Pitorax fără fistulă	4	3	K223	Perforația esofagului	2,4	2,3
J90	Revarsare pleurală, neclasificată altundeva	3,4	2,3	K226	Sindrom de dilacerare hemoragică gastro-esofagiană	1,2,3,4	2,3
J91	Efuziune pleurală în cursul unor boli clasificate altundeva	4	3	K230	Esofagită tuberculoasă	2,4	2,3
				K250	Ulcer gastric acut cu hemoragie	1,2,3,4	2,3
				K251	Ulcer gastric acut cu perforație	3,4	2
				K252	Ulcer gastric acut atât cu hemoragie, cât și cu perforație	1,2,3,4	2,3

Notă: ♂-masculin; ♀-feminin; ♂♀-masculin și feminin; ●-care nu a părăsit spitalul împotriva avizului medical

Anexa C Diagnosticile definite drept complicații sau comorbidități

Notă: ♂-masculin; ♀-feminin; ♂♀-masculin și feminin; ●-care nu a părăsit spitalul împotriva avizului medical

Anexa C Diagnosticile definite drept complicații sau comorbidități

Codul	Descriere	CCLs chirur- gical	CCLs medi- cal	Codul	Descriere	CCLs chirur- gical	CCLs medi- cal
K254	Ulcer gastric cronic sau nespecificat cu hemoragie	1,2,3,4	2,3	K3182	Angiodisplazia stomacului și duodenului cu hemoragie	1,2,3,4	2,3
K255	Ulcer gastric cronic sau nespecificat cu perforație	3,4	2	K350	Apendicita acută cu peritonită generalizată	3,4	3
K256	Ulcer gastric cronic sau nespecificat atât cu hemoragie cât și cu perforație	1,2,3,4	2,3	K351	Apendicita acută cu absces peritoneal	2,4	2,3
K260	Ulcer duodenal acut cu hemoragie	1,2,3,4	2,3	K359	Apendicita acută, nespecificată	2,4	2,3
K261	Ulcer duodenal acut cu perforație	3,4	2	K4000	Hernia inghinală bilaterală, cu obstrucție, fără gangrenă, nespecificată ca recidivantă	2,4	2,3
K262	Ulcer duodenal acut atât cu hemoragie, cât și cu perforație	1,2,3,4	2,3	K4001	Hernia inghinală bilaterală, cu obstrucție, fără gangrenă, recidivantă	2,4	2,3
K264	Ulcer duodenal cronic sau nespecificat cu hemoragie	1,2,3,4	2,3	K4010	Hernia inghinală bilaterală, cu gangrenă, nespecificată ca recidivantă	2,4	2,3
K265	Ulcer duodenal cronic sau nespecificat cu perforație	3,4	2	K4011	Hernia inghinală bilaterală, cu gangrenă, recidivantă	2,4	2,3
K266	Ulcer duodenal cronic sau nespecificat atât cu hemoragie cât și cu perforație	1,2,3,4	2,3	K4030	Hernia inghinală unilaterală sau nespecificată, cu obstrucție, fără gangrenă, nespecificată ca recidivantă	2,4	2,3
K270	Ulcer peptic acut cu hemoragie	1,2,3,4	2,3	K4031	Hernia inghinală unilaterală sau nespecificată, cu obstrucție, fără gangrenă, recidivantă	2,4	2,3
K271	Ulcer peptic acut cu perforație	3,4	2	K4040	Hernia inghinală, unilaterală sau nespecificată, cu gangrenă, nespecificată ca recidivantă	2,4	2,3
K272	Ulcer peptic acut atât cu hemoragie, cât și cu perforație	1,2,3,4	2,3	K4041	Hernia inghinală, unilaterală sau nespecificată, cu gangrenă, recidivantă	2,4	2,3
K274	Ulcer peptic cronic sau nespecificat cu hemoragie	1,2,3,4	2,3	K410	Hernia femurală bilaterală, cu obstrucție, fără gangrenă	2,4	2,3
K275	Ulcer peptic cronic sau nespecificat cu perforație	3,4	2	K411	Hernia femurală bilaterală, cu gangrenă	2,4	2,3
K276	Ulcer peptic cronic sau nespecificat atât cu hemoragie cât și cu perforație	1,2,3,4	2,3	K413	Hernia femurală unilaterală sau nespecificată, cu obstrucție, fără gangrenă	2,4	2,3
K280	Ulcer gastro-jejunal acut cu hemoragie	1,2,3,4	2,3	K414	Hernia femurală unilaterală sau nespecificată, cu gangrenă	2,4	2,3
K281	Ulcer gastro-jejunal acut cu perforație	3,4	2	K420	Hernia ombilicală cu obstrucție, fără gangrenă	2,4	2,3
K282	Ulcer gastro-jejunal acut atât cu hemoragie, cât și cu perforație	1,2,3,4	2,3	K421	Hernia ombilicală cu gangrenă	2,4	2,3
K284	Ulcer gastro-jejunal cronic sau nespecificat cu hemoragie	1,2,3,4	2,3	K430	Hernia ventrală cu obstrucție, fără gangrenă	2,4	2,3
K285	Ulcer gastro-jejunal cronic sau nespecificat cu perforație	3,4	2	K431	Hernia ventrală, cu gangrenă	2,4	2,3
K286	Ulcer gastro-jejunal cronic sau nespecificat atât cu hemoragie cât și cu perforație	1,2,3,4	2,3	K440	Hernia diafragmatică cu obstrucție, fără gangrenă	2,4	2,3
K290	Gastrita hemoragică acută	1,2,3,4	2,3	K441	Hernia diafragmatică cu gangrenă	2,4	2,3
K310	Dilatată acută a stomacului	2,4	2,3	K450	Alte hernii abdominale specificate cu obstrucție, fără gangrenă	2,4	2,3
K311	Stenoza pilorică hipertrofică a adultului	3,4	2	K451	Alte hernii abdominale specificate cu gangrenă	2,4	2,3
K315	Obstrucția duodenului	3,4	2				
K316	Fistula stomacului și duodenului	2,4	2,3				

Notă: ♂-masculin; ♀-feminin; ♂♀-masculin și feminin; ●-care nu a părăsit spitalul împotriva avizului medical

Anexa C Diagnosticile definite drept complicații sau comorbidități

Codul	Descriere	CCLs chirur- gical	CCLs medi- cal	Codul	Descriere	CCLs chirur- gical	CCLs medi- cal
K460	Hernia abdominala nespecificata cu obstructie, fara gangrena	2,4	2,3	K5733	Boli diverticulare ale intestinului gros fara perforatie sau abces, diverticulita cu hemoragie	1,2,3,4	2,3
K461	Hernia abdominala nespecificata cu gangrena	2,4	2,3	K5740	Boli diverticulare atat ale intestinului gros cat si ale intestinului subtire cu perforatie si abces, diverticuloza fara mentionarea hemoragiei	2,4	2,3
K520	Gastroenterite si colite datorite iradierii	2,4	2,3				
K521	Gastroenterite si colite toxice	2,4	2,3	K5741	Boli diverticulare atat ale intestinului gros cat si ale intestinului subtire cu perforatie si abces, diverticuloza cu hemoragie	1,2,3,4	2,3
K550	Tulburari vasculare acute ale intestinului	3,4	3				
K5522	Angiodisplazia colonului cu hemoragie	1,2,3,4	2,3	K5742	Boli diverticulare atat ale intestinului gros cat si ale intestinului subtire cu perforatie si abces, diverticulita fara mentionarea hemoragiei	2,4	2,3
K560	Ileus paralytic	2,3,4	2,3				
K561	Invaginatia	2,3,4	2,3				
K562	Volvulus	2,3,4	2,3	K5743	Boli diverticulare atat ale intestinului gros cat si ale intestinului subtire cu perforatie si abces, diverticulita cu hemoragie	1,2,3,4	2,3
K563	Ileus biliar	2,3,4	2,3				
K564	Alte obstructii ale intestinului	2,3,4	2,3	K5751	Boli diverticulare atat ale intestinului gros cat si ale intestinului subtire fara perforatie sau abces, diverticuloza cu hemoragie	1,2,3,4	2,3
K565	Aderente intestinale [bride] cu obstructie	2,3,4	2,3				
K566	Alte obstructii intestinale si nespecificate	2,3,4	2,3	K5753	Boli diverticulare atat ale intestinului gros cat si ale intestinului subtire fara perforatie sau abces, diverticulita cu hemoragie	1,2,3,4	2,3
K567	Ileus, nespecificat	2,3,4	2,3				
K5700	Boli diverticulare ale intestinului subtire, cu perforatie si abces, diverticuloza fara mentionarea hemoragiei	2,4	2,3	K5780	Boli diverticulare ale intestinului, parte nespecificata, cu perforatie si abces, diverticuloza fara mentionarea hemoragiei	2,4	2,3
K5701	Boli diverticulare ale intestinului subtire, cu perforatie si abces, diverticuloza cu hemoragie	1,2,3,4	2,3	K5781	Boli diverticulare ale intestinului, parte nespecificata, cu perforatie si abces, diverticuloza cu hemoragie	1,2,3,4	2,3
K5702	Boli diverticulare ale intestinului subtire, cu perforatie si abces, diverticulita fara mentionarea hemoragiei	2,4	2,3	K5782	Boli diverticulare ale intestinului, parte nespecificata, cu perforatie si abces, diverticulita fara mentionarea hemoragiei	2,4	2,3
K5703	Boli diverticulare ale intestinului subtire, cu perforatie si abces, diverticulita cu hemoragie	1,2,3,4	2,3	K5783	Boli diverticulare ale intestinului, parte nespecificata, cu perforatie si abces, diverticulita cu hemoragie	1,2,3,4	2,3
K5711	Boli diverticulare ale intestinului subtire, fara perforatie si abces, diverticuloza cu hemoragie	1,2,3,4	2,3	K5791	Boli diverticulare ale intestinului, parte nespecificata, fara perforatie si abces, diverticuloza cu hemoragie	1,2,3,4	2,3
K5713	Boli diverticulare ale intestinului subtire, fara perforatie si abces, diverticulita cu hemoragie	1,2,3,4	2,3	K5793	Boli diverticulare ale intestinului, parte nespecificata, fara perforatie si abces, diverticulita cu hemoragie	1,2,3,4	2,3
K5721	Boli diverticulare ale intestinului gros cu perforatie si abces, diverticuloza cu hemoragie	1,2,3,4	2,3	K610	Abces anal	2,4	2,3
				K611	Abces rectal	2,4	2,3
K5723	Boli diverticulare ale intestinului gros cu perforatie si abces, diverticulita cu hemoragie	1,2,3,4	2,3	K612	Abces anorectal	2,4	2,3
				K613	Abces ischiorectal	2,4	2,3
K5731	Boli diverticulare ale intestinului gros fara perforatie sau abces, diverticuloza cu hemoragie	1,2,3,4	2,3	K614	Abces intrasfincterian	2,4	2,3
				K625	Hemoragia anusului si rectului	1,2,3,4	2,3
				K630	Abces al intestinului	2,4	2,3

Notă: ♂-masculin; ♀-feminin; ♂♀-masculin și feminin; ●-care nu a părăsit spitalul împotriva avizului medical

Anexa C Diagnosticile definite drept complicații sau comorbidități

Codul	Descriere	CCLs chirur- gical	CCLs medi- cal	Codul	Descriere	CCLs chirur- gical	CCLs medi- cal
K631	Perforatia intestinului (nontraumatica)	3,4	3	K738	Alte hepatite cronice, neclasificate altundeva	1,2,3,4	1,2,3
K650	Peritonita acuta	3,4	3	K740	Fibroza hepatica	2,3	2
K658	Alte peritonite	3,4	3	K742	Fibroza hepatica cu scleroza hepatica	2,3	2
K659	Peritonita, nespecificata	3,4	3	K743	Ciroza biliara primitiva	2,3	2
K661	Hemoperitoneu	2,4	2,3	K744	Ciroza biliara secundara	2,3	2
K670	Peritonita cu Chlamydia (A74.8†)	3,4	3	K745	Ciroza biliara, nespecificata	2,3	2
K671	Peritonita gonococica (A54.8†)	3,4	3	K746	Alta ciroza a ficatului si nespecificata	2,3	2
K672	Peritonita sifilitica (A52.7†)	3,4	3	K750	Abces al ficatului	1,2,3,4	1,2,3
K673	Peritonita tuberculoasa (A18.3†)	3,4	3	K751	Flebita venei porte	1,2,3,4	1,2,3
K678	Alte tulburari ale peritoneului in boli infectioase clasificate altundeva	3,4	3	K752	Hepatita reactiva nespecifica	1,2,3,4	1,2,3
K702	Fibroza si scleroza alcoolica a ficatului	2,3	2	K753	Hepatita granulomatoasa, neclasificata altundeva	1,2,3,4	1,2,3
K703	Ciroza alcoolica a ficatului	2,3	2	K754	Hepatita autoimuna	1,2,3,4	1,2,3
K704	Insuficienta hepatica alcoolica	2,3	2	K758	Alte boli inflamatorii specificate ale ficatului	1,2,3,4	1,2,3
K710	Boala toxica a ficatului cu colestaza	1,2,3,4	1,2,3	K759	Boala inflamatorie a ficatului, nespecificata	1,2,3,4	1,2,3
K711	Boala toxica a ficatului cu necroza hepatica	1,2,3,4	1,2,3	K762	Necroza hemoragica centrala a ficatului	1,2,3,4	1,2,3
K712	Boala toxica a ficatului cu hepatita acuta	1,2,3,4	1,2,3	K763	Infarct al ficatului	1,2,3,4	1,2,3
K713	Boala toxica a ficatului cu hepatita persistenta cronica	1,2,3,4	1,2,3	K764	Pelioza hepatica	1,2,3,4	1,2,3
K714	Boala toxica a ficatului cu hepatita lobulara cronica	1,2,3,4	1,2,3	K765	Boala veno-ocluziva a ficatului	1,2,3,4	1,2,3
K715	Boala toxica a ficatului cu hepatita activa cronica	1,2,3,4	1,2,3	K767	Sindromul hepato-renal	1,2,3,4	1,2,3
K716	Boala toxica a ficatului cu hepatita, neclasificata altundeva	1,2,3,4	1,2,3	K770	Tulburari hepatice in boli infectioase si parazitare clasificate altundeva	1,2,3,4	1,2,3
K717	Boala toxica a ficatului cu fibroza si ciroza ficatului	2,3	2	K778	Tulburari hepatice in alte boli clasificate altundeva	1,2,3,4	1,2,3
K718	Boala toxica a ficatului cu alte tulburari ale ficatului	1,2,3,4	1,2,3	K8000	Calcul al vezicii biliare cu colecistita acuta, fara mentionarea obstructiei	2,3,4	2,3
K719	Boala toxica a ficatului, nespecificata	1,2,3,4	1,2,3	K8001	Calcul al vezicii biliare cu colecistita acuta, cu obstructie	2,3,4	2,3
K720	Insuficienta hepatica acuta si subacuta	1,2,3,4	1,2,3	K8010	Calcul al vezicii biliare cu o alta forma de colecistita, fara mentionarea obstructiei	2,3,4	2,3
K721	Insuficienta hepatica cronica	1,2,3,4	1,2,3	K8011	Calcul al vezicii biliare cu o alta forma de colecistita, cu obstructie	2,3,4	2,3
K729	Insuficienta hepatica, nespecificata	1,2,3,4	1,2,3	K8021	Calcul al vezicii biliare fara colecistita, cu obstructie	2,3,4	2,3
K731	Hepatita lobulara cronica, neclasificata altundeva	1,2,3,4	1,2,3	K8030	Calculul canalelor biliare cu angiocolita, fara mentionarea obstructiei	2,3,4	2,3
K732	Hepatita activa cronica, neclasificata altundeva	1,2,3,4	1,2,3				

Notă: ♂-masculin; ♀-feminin; ♂♀-masculin și feminin; ●-care nu a părăsit spitalul împotriva avizului medical

Anexa C Diagnosticile definite drept complicații sau comorbidități

Codul	Descriere	CCLs chirur- gical	CCLs medi- cal	Codul	Descriere	CCLs chirur- gical	CCLs medi- cal
K8031	Calculul canalelor biliare cu angiocolita, cu obstructie	2,3,4	2,3	L011	Impetigo in alte dermatoze	3,4	2,3
K8040	Calculul canalelor biliare cu colecistita, fara mentionarea obstructiei	2,3,4	2,3	L0310	Celulita membrului superior	3,4	2,3
				L0311	Celulita membrului inferior	3,4	2,3
K8041	Calculul canalelor biliare cu colecistita, cu obstructie	2,3,4	2,3	L032	Celulita fetei	3,4	2,3
K8050	Calculul canalelor biliare fara angiocolita si colecistita, fara mentionarea obstructiei	2,3,4	2,3	L033	Celulita trunchiului	3,4	2,3
				L038	Celulita cu alte localizari	3,4	2,3
K8051	Calculul canalelor biliare fara angiocolita si colecistita, cu obstructie	2,3,4	2,3	L039	Celulita, nespecificata	3,4	2,3
				L050	Chist pilonidal cu abces	3,4	2,3
K8080	Alte coleditiaze, fara mentionarea obstructiei	2,3,4	2,3	L100	Pemfigus vulgar	2	2
K8081	Alte coleditiaze, cu obstructie	2,3,4	2,3	L101	Pemfigus vegetant	2	2
K810	Colecistita acuta	2,3,4	2,3	L102	Pemfigus foliaceu	2	2
K820	Obstructia vezicii biliare	2,3,4	2,3	L103	Pemfigus brazilian [fogo selvagen]	2	2
K821	Hidrocolecist	2,3,4	2,3	L104	Pemfigus eritematos	2	2
K822	Perforatia vezicii biliare	2,3,4	2,3	L105	Pemfigus provocat medicamentos	2	2
K823	Fistula vezicii biliare	2,3,4	2,3	L108	Alte forme de pemfigus	2	2
K830	Colangita	2,3,4	2,3	L109	Pemfigus, nespecificat	2	2
K832	Perforatia cailor biliare	2,3,4	2,3	L120	Pemfigoid bulos	2	2
K833	Fistula cailor biliare	2,3,4	2,3	L121	Pemfigoid cicatricial	2	2
K85	Pancreatita acuta	2,3	2	L122	Boala cronica buloasa a copilariei	2	2
K860	Pancreatita cronica provocata de alcool	2,3	2	L123	Epidermoliza buloasa dobandita	2	2
K861	Alte pancreatite cronice	2,3	2	L128	Alte forme de pemfigoid	2	2
K862	Chistul pancreasului	2,3	2	L129	Pemfigoid, nespecificat	2	2
K863	Pseudochistul pancreasului	2,3	2	L405	Artropatia psoriazica	1,2	1,2
K912	Malabsorbtia postprocedurala, neclasificata altundeva	2,4	2,3	L444	Acrodermatita eritemato-papuloasa infantila [Giannotti-Crosti]	2	2
K913	Obstructia intestinala postprocedurala	3,4	3	L530	Eritem toxic	2	2
K914	Proasta functiune a stomelor de colon si enterale	3,4	3	L531	Eritem inelar centrifug	2	2
				L532	Eritem marginat	2	2
K918	Alte tulburari postprocedurale ale sistemului digestiv, neclasificate altundeva	3,4	3	L533	Alte forme de eritem figurat cronic	2	2
K920	Hematemeza	1,2,3,4	2,3	L89	Ulceratia de decubitus	3,4	2,3
K921	Melena	1,2,3,4	2,3	L944	Papulele Gottron	1,2	1,2
K922	Hemoragia gastro-intestinala, nespecificata	1,2,3,4	2,3	L97	Ulceratia membrului inferior, neclasificata altundeva	3,4	2,3
L010	Impetigo [orice micro-organism] [orice localizare]	3,4	2,3	L983	Celulita eosinofila [Wells]	3,4	2,3

Notă: ♂-masculin; ♀-feminin; ♂♀-masculin și feminin; ●-care nu a părăsit spitalul împotriva avizului medical

Anexa C Diagnosticile definite drept complicații sau comorbidități

Codul	Descriere	CCLs chirur- gical	CCLs medi- cal	Codul	Descriere	CCLs chirur- gical	CCLs medi- cal
I984	Ulceratia cronica a pielii, neclasificata altundeva	3,4	2,3	M0023	Alte artrite si poliartrite streptococice, antebraț	4	2
M0000	Artrita si poliartrita stafilococica, localizari multiple	4	2	M0024	Alte artrite si poliartrite streptococice, mana	4	2
M0001	Artrita si poliartrita stafilococica, regiunea umarului	4	2	M0025	Alte artrite si poliartrite streptococice, regiune pelviana si coapsa	4	2
M0002	Artrita si poliartrita stafilococica, brat	4	2	M0026	Alte artrite si poliartrite streptococice, picior parte inferioara	4	2
M0003	Artrita si poliartrita stafilococica, antebraț	4	2	M0027	Alte artrite si poliartrite streptococice, glezna si picior	4	2
M0004	Artrita si poliartrita stafilococica, mana	4	2	M0028	Alte artrite si poliartrite streptococice, alte localizari	4	2
M0005	Artrita si poliartrita stafilococica, regiune pelviana si coapsa	4	2	M0029	Alte artrite si poliartrite streptococice, localizare nespecificata	4	2
M0006	Artrita si poliartrita stafilococica, picior parte inferioara	4	2	M0090	Artrita piogenica nespecificata, localizari multiple	4	2
M0007	Artrita si poliartrita stafilococica, glezna si picior	4	2	M0091	Artrita piogenica nespecificata, regiunea umarului	4	2
M0008	Artrita si poliartrita stafilococica, alte localizari	4	2	M0092	Artrita piogenica nespecificata, brat	4	2
M0009	Artrita si poliartrita stafilococica, localizare nespecificata	4	2	M0093	Artrita piogenica nespecificata, antebraț	4	2
M0010	Artrita si poliartrita pneumococica, localizari multiple	4	2	M0094	Artrita piogenica nespecificata, mana	4	2
M0011	Artrita si poliartrita pneumococica, regiunea umarului	4	2	M0095	Artrita piogenica nespecificata, regiune pelviana si coapsa	4	2
M0012	Artrita si poliartrita pneumococica, brat	4	2	M0096	Artrita piogenica nespecificata, picior parte inferioara	4	2
M0013	Artrita si poliartrita pneumococica, antebraț	4	2	M0097	Artrita piogenica nespecificata, glezna si picior	4	2
M0014	Artrita si poliartrita pneumococica, mana	4	2	M0098	Artrita piogenica nespecificata, alte localizari	4	2
M0015	Artrita si poliartrita pneumococica, regiune pelviana si coapsa	4	2	M0099	Artrita piogenica nespecificata, localizare nespecificata	4	2
M0016	Artrita si poliartrita pneumococica, picior parte inferioara	4	2	M0100	Artrita meningococica, localizari multiple (A39.8+)	4	2
M0017	Artrita si poliartrita pneumococica, glezna si picior	4	2	M0101	Artrita meningococica, regiunea umarului (A39.8+)	4	2
M0018	Artrita si poliartrita pneumococica, alte localizari	4	2	M0102	Artrita meningococica, brat (A39.8+)	4	2
M0019	Artrita si poliartrita pneumococica, localizare nespecificata	4	2	M0103	Artrita meningococica, antebraț (A39.8+)	4	2
M0020	Alte artrite si poliartrite streptococice, localizari multiple	4	2	M0104	Artrita meningococica, mana (A39.8+)	4	2
M0021	Alte artrite si poliartrite streptococice, regiunea umarului	4	2	M0105	Artrita meningococica, regiunea pelviana si coapsa (A39.8+)	4	2
M0022	Alte artrite si poliartrite streptococice, brat	4	2	M0106	Artrita meningococica, picior parte inferioara (A39.8+)	4	2

Notă: ♂-masculin; ♀-feminin; ♂♀-masculin și feminin; ●-care nu a părăsit spitalul împotriva avizului medical

Anexa C Diagnosticile definite drept complicații sau comorbidități

Codul	Descriere	CCLs chirur- gical	CCLs medi- cal	Codul	Descriere	CCLs chirur- gical	CCLs medi- cal
M0107	Artrita meningococica, glezna si picior (A39.8+)	4	2	M0514	Boala pulmonara reumatoida, mana	2	2
M0108	Artrita meningococica, alte localizari (A39.8+)	4	2	M0515	Boala pulmonara reumatoida, regiune pelviana si coapsa	2	2
M0109	Artrita meningococica, localizare nespecificata (A39.8+)	4	2	M0516	Boala pulmonara reumatoida, picior parte inferioara	2	2
M0160	Artrita in micoze, localizari multiple (B35-B48+)	4	2	M0517	Boala pulmonara reumatoida, glezna si picior	2	2
M0161	Artrita in micoze, regiunea umarului (B35-B49+)	4	2	M0518	Boala pulmonara reumatoida, alte localizari	2	2
M0162	Artrita in micoze, brat (B35-B49+)	4	2	M0519	Boala pulmonara reumatoida, localizare nespecificata	2	2
M0163	Artrita in micoze, antebrat (B35-B49+)	4	2	M0520	Vasculita reumatoida, localizari multiple	1,2	1,2
M0164	Artrita in micoze, mana (B35-B49+)	4	2	M0521	Vasculita reumatoida, regiunea umarului	1,2	1,2
M0165	Artrita in micoze, regiunea pelviana si coapsa (B35-B49+)	4	2	M0522	Vasculita reumatoida, brat	1,2	1,2
M0166	Artrita in micoze, picior parte inferioara (B35-B49+)	4	2	M0523	Vasculita reumatoida, antebrat	1,2	1,2
M0167	Artrita in micoze, glezna si picior (B35-B49+)	4	2	M0524	Vasculita reumatoida, mana	1,2	1,2
M0168	Artrita in micoze, alte localizari (B35-B49+)	4	2	M0525	Vasculita reumatoida, regiune pelviana si coapsa	1,2	1,2
M0169	Artrita in micoze, localizare nespecificata (B35-B49+)	4	2	M0526	Vasculita reumatoida, picior parte inferioara	1,2	1,2
M0500	Sindromul Felty, localizari multiple	1,2	1,2	M0527	Vasculita reumatoida, glezna si picior	1,2	1,2
M0501	Sindromul Felty, regiunea umarului	1,2	1,2	M0528	Vasculita reumatoida, alte localizari	1,2	1,2
M0502	Sindromul Felty, brat	1,2	1,2	M0529	Vasculita reumatoida, localizare nespecificata	1,2	1,2
M0503	Sindromul Felty, antebrat	1,2	1,2	M0530	Artrita reumatoida cu implicarea altor organe sau sisteme, localizari multiple	1,2	1,2
M0504	Sindromul Felty, mana	1,2	1,2	M0531	Artrita reumatoida cu implicarea altor organe sau sisteme, regiunea umarului	1,2	1,2
M0505	Sindromul Felty, regiune pelviana si coapsa	1,2	1,2	M0532	Artrita reumatoida cu implicarea altor organe sau sisteme, brat	1,2	1,2
M0506	Sindromul Felty, picior parte inferioara	1,2	1,2	M0533	Artrita reumatoida cu implicarea altor organe sau sisteme, antebrat	1,2	1,2
M0507	Sindromul Felty, glezna si picior	1,2	1,2	M0534	Artrita reumatoida cu implicarea altor organe sau sisteme, mana	1,2	1,2
M0508	Sindromul Felty, alte localizari	1,2	1,2	M0535	Artrita reumatoida cu implicarea altor organe sau sisteme, regiune pelviana si coapsa	1,2	1,2
M0510	Boala pulmonara reumatoida, localizari multiple	2	2	M0536	Artrita reumatoida cu implicarea altor organe sau sisteme, picior parte inferioara	1,2	1,2
M0511	Boala pulmonara reumatoida, regiunea umarului	2	2	M0537	Artrita reumatoida cu implicarea altor organe sau sisteme, glezna si picior	1,2	1,2
M0512	Boala pulmonara reumatoida, brat	2	2	M0538	Artrita reumatoida cu implicarea altor organe sau sisteme, alte localizari	1,2	1,2
M0513	Boala pulmonara reumatoida, antebrat	2	2				

Notă: ♂-masculin; ♀-feminin; ♂♀-masculin și feminin; ●-care nu a părăsit spitalul împotriva avizului medical

Anexa C Diagnosticile definite drept complicații sau comorbidități

Codul	Descriere	CCLs chirur- gical	CCLs medi- cal	Codul	Descriere	CCLs chirur- gical	CCLs medi- cal
M0539	Artrita reumatoida cu implicarea altor organe sau sisteme, localizare nespecificata	1,2	1,2	M0730	Alte artropatii psoriazice, localizari multiple (L40.5+)	1,2	1,2
M0610	Boala Still cu debut la adulti, localizari multiple	1,2	1,2	M0731	Alte artropatii psoriazice , regiunea umarului(L40.5+)	1,2	1,2
M0611	Boala Still cu debut la adulti, regiunea umarului	1,2	1,2	M0732	Alte artropatii psoriazice , brat(L40.5+)	1,2	1,2
M0612	Boala Still cu debut la adulti, brat	1,2	1,2	M0733	Alte artropatii psoriazice , antebrat(L40.5+)	1,2	1,2
M0613	Boala Still cu debut la adulti, antebrat	1,2	1,2	M0734	Alte artropatii psoriazice , mana(L40.5+)	1,2	1,2
M0614	Boala Still cu debut la adulti, mana	1,2	1,2	M0735	Alte artropatii psoriazice , regiune pelviana si coapsa(L40.5+)	1,2	1,2
M0615	Boala Still cu debut la adulti, regiune pelviana si coapsa	1,2	1,2	M0736	Alte artropatii psoriazice , picior parte inferioara(L40.5+)	1,2	1,2
M0616	Boala Still cu debut la adulti, picior parte inferioara	1,2	1,2	M0737	Alte artropatii psoriazice , glezna si picior (L40.5+)	1,2	1,2
M0617	Boala Still cu debut la adulti, glezna si picior	1,2	1,2	M0738	Alte artropatii psoriazice , alte localizari (L40.5+)	1,2	1,2
M0618	Boala Still cu debut la adulti, alte localizari	1,2	1,2	M0739	Alte artropatii psoriazice , localizare nespecificata (L40.5+)	1,2	1,2
M0619	Boala Still cu debut la adulti, localizare nespecificata	1,2	1,2	M0800	Artrita reumatoida juvenila, localizari multiple	1,2	1,2
M0704	Artropatia psoriazica interfalangiana distala, mana	1,2	1,2	M0801	Artrita reumatoida juvenila, regiunea umarului	1,2	1,2
M0707	Artropatia psoriazica interfalangiana distala, picior	1,2	1,2	M0802	Artrita reumatoida juvenila, brat	1,2	1,2
M0709	Artropatia psoriazica interfalangiana distala, localizare nespecificata	1,2	1,2	M0803	Artrita reumatoida juvenila, antebrat	1,2	1,2
M0710	Artrita mutilanta, localizari multiple (L40.5+)	1,2	1,2	M0804	Artrita reumatoida juvenila, mana	1,2	1,2
M0711	Artrita mutilanta, regiunea umarului (L40.5+)	1,2	1,2	M0805	Artrita reumatoida juvenila, regiune pelviana si coapsa	1,2	1,2
M0712	Artrita mutilanta, brat (L40.5+)	1,2	1,2	M0806	Artrita reumatoida juvenila, picior parte inferioara	1,2	1,2
M0713	Artrita mutilanta, antebrat (L40.5+)	1,2	1,2	M0807	Artrita reumatoida juvenila, glezna si picior	1,2	1,2
M0714	Artrita mutilanta, mana (L40.5+)	1,2	1,2	M0808	Artrita reumatoida juvenila, alte localizari	1,2	1,2
M0715	Artrita mutilanta, regiune pelviana si coapsa (L40.5+)	1,2	1,2	M0809	Artrita reumatoida juvenila, localizare nespecificata	1,2	1,2
M0716	Artrita mutilanta, picior parte inferioara (L40.5+)	1,2	1,2	M0820	Artrita juvenila cu debut sistemic, localizari multiple	1,2	1,2
M0717	Artrita mutilanta, glezna si picior (L40.5+)	1,2	1,2	M0821	Artrita juvenila cu debut sistemic, regiunea umarului	1,2	1,2
M0718	Artrita mutilanta, alte localizari (L40.5+)	1,2	1,2	M0822	Artrita juvenila cu debut sistemic, brat	1,2	1,2
M0719	Artrita mutilanta, localizare nespecificata (L40.5+)	1,2	1,2	M0823	Artrita juvenila cu debut sistemic, antebrat	1,2	1,2
M072	Spondilita psoriazica (L40.5+)	1,2	1,2	M0824	Artrita juvenila cu debut sistemic, mana	1,2	1,2

Notă: ♂-masculin; ♀-feminin; ♂♀-masculin și feminin; ●-care nu a părăsit spitalul împotriva avizului medical

Anexa C Diagnosticile definite drept complicații sau comorbidități

Codul	Descriere	CCLs chirur- gical	CCLs medi- cal	Codul	Descriere	CCLs chirur- gical	CCLs medi- cal
M0825	Artrita juvenila cu debut sistemic, regiune pelviana si coapsa	1,2	1,2	M0890	Artrita juvenila, nespecificata, localizari multiple	1,2	1,2
M0826	Artrita juvenila cu debut sistemic, picior parte inferioara	1,2	1,2	M0891	Artrita juvenila, nespecificata, regiunea umarului	1,2	1,2
M0827	Artrita juvenila cu debut sistemic, glezna si picior	1,2	1,2	M0892	Artrita juvenila, nespecificata, brat	1,2	1,2
M0828	Artrita juvenila cu debut sistemic, alte localizari	1,2	1,2	M0893	Artrita juvenila, nespecificata, antebrat	1,2	1,2
M0829	Artrita juvenila cu debut sistemic, localizare nespecificata	1,2	1,2	M0894	Artrita juvenila, nespecificata, mana	1,2	1,2
M083	Poliartrita juvenila (sero-negativa)	1,2	1,2	M0895	Artrita juvenila, nespecificata, regiune pelviana si coapsa	1,2	1,2
M0840	Artrita juvenila pauciarticulara, localizari multiple	1,2	1,2	M0896	Artrita juvenila, nespecificata, picior parte inferioara	1,2	1,2
M0841	Artrita juvenila pauciarticulara, regiunea umarului	1,2	1,2	M0897	Artrita juvenila, nespecificata, glezna si picior	1,2	1,2
M0842	Artrita juvenila pauciarticulara, brat	1,2	1,2	M0898	Artrita juvenila, nespecificata, alte localizari	1,2	1,2
M0843	Artrita juvenila pauciarticulara, antebrat	1,2	1,2	M0899	Artrita juvenila, nespecificata, localizare nespecificata	1,2	1,2
M0844	Artrita juvenila pauciarticulara, mana	1,2	1,2	M0900	Artrita juvenila in psoriazis, localizari multiple	1,2	1,2
M0845	Artrita juvenila pauciarticulara, regiune pelviana si coapsa	1,2	1,2	M0901	Artrita juvenila in psoriazis, regiunea umarului	1,2	1,2
M0846	Artrita juvenila pauciarticulara, picior parte inferioara	1,2	1,2	M0902	Artrita juvenila in psoriazis, brat	1,2	1,2
M0847	Artrita juvenila pauciarticulara, glezna si picior	1,2	1,2	M0903	Artrita juvenila in psoriazis, antebrat	1,2	1,2
M0848	Artrita juvenila pauciarticulara, alte localizari	1,2	1,2	M0904	Artrita juvenila in psoriazis, mana	1,2	1,2
M0849	Artrita juvenila pauciarticulara, localizare nespecificata	1,2	1,2	M0905	Artrita juvenila in psoriazis, regiune pelviana si coapsa	1,2	1,2
M0880	Alta artrita juvenila, localizari multiple	1,2	1,2	M0906	Artrita juvenila in psoriazis, picior parte inferioara	1,2	1,2
M0881	Alta artrita juvenila, regiunea umarului	1,2	1,2	M0907	Artrita juvenila in psoriazis, glezna si picior	1,2	1,2
M0882	Alta artrita juvenila, brat	1,2	1,2	M0908	Artrita juvenila in psoriazis, alte localizari	1,2	1,2
M0883	Alta artrita juvenila, antebrat	1,2	1,2	M0909	Artrita juvenila in psoriazis, localizare nespecificata	1,2	1,2
M0884	Alta artrita juvenila, mana	1,2	1,2	M0980	Artrita juvenila in alte boli clasificate altundeva, localizari multiple	1,2	1,2
M0885	Alta artrita juvenila, regiune pelviana si coapsa	1,2	1,2	M0981	Artrita juvenila in alte boli clasificate altundeva, regiunea umarului	1,2	1,2
M0886	Alta artrita juvenila, picior parte inferioara	1,2	1,2	M0982	Artrita juvenila in alte boli clasificate altundeva, brat	1,2	1,2
M0887	Alta artrita juvenila, glezna si picior	1,2	1,2	M0983	Artrita juvenila in alte boli clasificate altundeva, antebrat	1,2	1,2
M0888	Alta artrita juvenila, alte localizari	1,2	1,2	M0984	Artrita juvenila in alte boli clasificate altundeva, mana	1,2	1,2
M0889	Alta artrita juvenila, localizare nespecificata	1,2	1,2				

Notă: ♂-masculin; ♀-feminin; ♂♀-masculin și feminin; ●-care nu a părăsit spitalul împotriva avizului medical

Anexa C Diagnosticile definite drept complicații sau comorbidități

Codul	Descriere	CCLs chirur- gical	CCLs medi- cal	Codul	Descriere	CCLs chirur- gical	CCLs medi- cal
M0985	Artrita juvenilă în alte boli clasificate altundeva, regiune pelviană și coapsă	1,2	1,2	M342	Scleroză sistemică datorită unui medicament sau unui produs chimic	1,2	1,2
M0986	Artrita juvenilă în alte boli clasificate altundeva, picior parte inferioară	1,2	1,2	M348	Alte forme de scleroză sistemică	1,2	1,2
M0987	Artrita juvenilă în alte boli clasificate altundeva, gleznă și picior	1,2	1,2	M349	Scleroză sistemică, nespecificată	1,2	1,2
M0988	Artrita juvenilă în alte boli clasificate altundeva, alte localizări	1,2	1,2	M351	Alte sindroame mixte	1,2	1,2
M0989	Artrita juvenilă în alte boli clasificate altundeva, localizare nespecificată	1,2	1,2	M354	Fasciită difuză (eosinofilică)	2	2
M300	Poliarterită nodoasă	1,2	1,2	M355	Fibroscleroză multifocală	1,2	1,2
M301	Poliarterită cu atingere pulmonară [Churg-Strauss]	1,2	1,2	M358	Alte atingeri sistemice specificate ale țesutului conjunctiv	1,2	1,2
M302	Poliarterită juvenilă	1,2	1,2	M360	Dermato(poli)miozită în boli neoplazice	1,2	1,2
M308	Alte afecțiuni înrudite cu poliarterită nodoasă	1,2	1,2	M4840	Fractură vertebrală de oboseală, localizări multiple în coloana vertebrală	2,3,4	1,2,3
M310	Angerită de hipersensibilitate	1,2	1,2	M4841	Fractură vertebrală de oboseală, regiune occipito-atlanto-axială	2,3,4	1,2,3
M311	Microangiopatia trombotică	1,2	1,2	M4842	Fractură vertebrală de oboseală, regiune cervicală	2,3,4	1,2,3
M312	Granulom malign al liniei mediane	2,3,4	1,2,3	M4843	Fractură vertebrală de oboseală, toraco-cervicală	2,3,4	1,2,3
M313	Granulomatoza Wegener	1,2	1,2	M4844	Fractură vertebrală de oboseală, regiune toracică	2,3,4	1,2,3
M314	Sindromul croșei aortice [Takayasu]	1,2	1,2	M4845	Fractură vertebrală de oboseală, toraco-lombară	2,3,4	1,2,3
M315	Arterită cu celule gigante cu polimialgie reumatismală	1,2	1,2	M4846	Fractură vertebrală de oboseală, regiune lombară	2,3,4	1,2,3
M316	Alte arterite cu celule gigante	1,2	1,2	M4847	Fractură vertebrală de oboseală, regiune lombo-sacrală	2,3,4	1,2,3
M318	Alte vasculopatii necrozante specificate	1,2	1,2	M4848	Fractură vertebrală de oboseală, regiune sacrală și sacro-coccigiană	2,3,4	1,2,3
M319	Vasculopatia necrozantă, nespecificată	1,2	1,2	M4849	Fractură vertebrală de oboseală, localizare nespecificată	2,3,4	1,2,3
M320	Lupus eritematos sistemic datorit medicamentelor	1,2	1,2	M4850	Prabusire vertebrală, neclasificată altundeva, localizări multiple în coloana vertebrală	2,3,4	1,2,3
M321	Lupus eritematos sistemic cu atingerea unor organe sau sisteme	1,2	1,2	M4851	Prabusire vertebrală, neclasificată altundeva, regiune occipito-atlanto-axială	2,3,4	1,2,3
M328	Alte forme de lupus sistemic eritematos	1,2	1,2	M4852	Prabusire vertebrală, neclasificată altundeva, regiune cervicală	2,3,4	1,2,3
M329	Lupus sistemic eritematos, nespecificat	1,2	1,2	M4853	Prabusire vertebrală, neclasificată altundeva, toraco-cervicală	2,3,4	1,2,3
M330	Dermatomiozită juvenilă	1,2	1,2	M4854	Prabusire vertebrală, neclasificată altundeva, regiune toracică	2,3,4	1,2,3
M331	Alte dermatomiozite	1,2	1,2	M4855	Prabusire vertebrală, neclasificată altundeva, toraco-lombară	2,3,4	1,2,3
M332	Polimiozită	1,2	1,2				
M339	Dermatopolimiozită, nespecificată	1,2	1,2				
M340	Scleroză sistemică progresivă	1,2	1,2				
M341	Sindromul CR(E)ST	1,2	1,2				

Notă: ♂-masculin; ♀-feminin; ♂♀-masculin și feminin; ●-care nu a părăsit spitalul împotriva avizului medical

Anexa C Diagnosticile definite drept complicații sau comorbidități

Codul	Descriere	CCLs chirur- gical	CCLs medi- cal	Codul	Descriere	CCLs chirur- gical	CCLs medi- cal
M4856	Prabusire vertebrala, neclasificata altundeva, regiune lombara	2,3,4	1,2,3	M6009	Miozita infectioasa, localizare nespecificata	2	2
M4857	Prabusire vertebrala, neclasificata altundeva, regiune lombo-sacrata	2,3,4	1,2,3	M6220	Infarctul ischemic muscular, localizari multiple	2	2
M4858	Prabusire vertebrala, neclasificata altundeva, regiune sacrata si sacro-coccigiana	2,3,4	1,2,3	M6221	Infarctul ischemic muscular, regiunea umarului	2	2
M4859	Prabusire vertebrala, neclasificata altundeva, localizare nespecificata	2,3,4	1,2,3	M6222	Infarctul ischemic muscular, brat	2	2
				M6223	Infarctul ischemic muscular, antebraț	2	2
M4950	Colaps al vertebrelor in boli clasificate altundeva, localizari multiple in coloana vertebrala	2,3,4	1,2,3	M6224	Infarctul ischemic muscular, mana	2	2
				M6225	Infarctul ischemic muscular, regiune pelviana si coapsa	2	2
M4951	Colaps al vertebrelor in boli clasificate altundeva, regiune occipito-atlanto-axiala	2,3,4	1,2,3	M6226	Infarctul ischemic muscular, picior parte inferioara	2	2
M4952	Colaps al vertebrelor in boli clasificate altundeva, regiune cervicala	2,3,4	1,2,3	M6227	Infarctul ischemic muscular, glezna si picior	2	2
M4953	Colaps al vertebrelor in boli clasificate altundeva, toraco-cervicala	2,3,4	1,2,3	M6228	Infarctul ischemic muscular, alte localizari	2	2
M4954	Colaps al vertebrelor in boli clasificate altundeva, regiune toracica	2,3,4	1,2,3	M6229	Infarctul ischemic muscular, localizare nespecificata	2	2
M4955	Colaps al vertebrelor in boli clasificate altundeva, toraco-lombara	2,3,4	1,2,3	M6280	Alte afectiuni specificate ale muschiului, localizari multiple	2	2
M4956	Colaps al vertebrelor in boli clasificate altundeva, regiune lombara	2,3,4	1,2,3	M6281	Alte afectiuni specificate ale muschiului, regiunea umarului	2	2
M4957	Colaps al vertebrelor in boli clasificate altundeva, regiune lombo-sacrata	2,3,4	1,2,3	M6282	Alte afectiuni specificate ale muschiului, brat	2	2
M4958	Colaps al vertebrelor in boli clasificate altundeva, regiune sacrata si sacro-coccigiana	2,3,4	1,2,3	M6283	Alte afectiuni specificate ale muschiului, antebraț	2	2
				M6284	Alte afectiuni specificate ale muschiului, mana	2	2
M4959	Colaps al vertebrelor in boli clasificate altundeva, localizare nespecificata	2,3,4	1,2,3	M6285	Alte afectiuni specificate ale muschiului, regiune pelviana si coapsa	2	2
M501	Afectiune a discului cervical cu radiculopatie	2	1,2	M6286	Alte afectiuni specificate ale muschiului, picior parte inferioara	2	2
M6000	Miozita infectioasa, localizari multiple	2	2	M6287	Alte afectiuni specificate ale muschiului, glezna si picior	2	2
M6001	Miozita infectioasa, regiunea umarului	2	2				
M6002	Miozita infectioasa, brat	2	2	M6288	Alte afectiuni specificate ale muschiului, alte localizari	2	2
M6003	Miozita infectioasa, antebraț	2	2				
M6004	Miozita infectioasa, mana	2	2	M6300	Miozita in boli bacteriene clasificate altundeva, localizari multiple	2	2
M6005	Miozita infectioasa, regiune pelviana si coapsa	2	2	M6301	Miozita in boli bacteriene clasificate altundeva, regiunea umarului	2	2
M6006	Miozita infectioasa, picior parte inferioara	2	2	M6302	Miozita in boli bacteriene clasificate altundeva, brat	2	2
M6007	Miozita infectioasa, glezna si picior	2	2				
M6008	Miozita infectioasa, alte localizari	2	2	M6303	Miozita in boli bacteriene clasificate altundeva, antebraț	2	2

Notă: ♂-masculin; ♀-feminin; ♂♀-masculin și feminin; ●-care nu a părăsit spitalul împotriva avizului medical

Anexa C Diagnosticile definite drept complicații sau comorbidități

Codul	Descriere	CCLs chirur- gical	CCLs medi- cal	Codul	Descriere	CCLs chirur- gical	CCLs medi- cal
M6304	Miozita in boli bacteriene clasificate altundeva, mana	2	2	M6324	Miozita in alte boli infectioase clasificate altundeva, mana	2	2
M6305	Miozita in boli bacteriene clasificate altundeva, regiune pelviana si coapsa	2	2	M6325	Miozita in alte boli infectioase clasificate altundeva, regiune pelviana si coapsa	2	2
M6306	Miozita in boli bacteriene clasificate altundeva, picior parte inferioara	2	2	M6326	Miozita in alte boli infectioase clasificate altundeva, picior parte inferioara	2	2
M6307	Miozita in boli bacteriene clasificate altundeva, glezna si picior	2	2	M6327	Miozita in alte boli infectioase clasificate altundeva, glezna si picior	2	2
M6308	Miozita in boli bacteriene clasificate altundeva, alte localizari	2	2	M6328	Miozita in alte boli infectioase clasificate altundeva, alte localizari	2	2
M6309	Miozita in boli bacteriene clasificate altundeva, localizare nespecificata	2	2	M6329	Miozita in alte boli infectioase clasificate altundeva, localizare nespecificata	2	2
M6310	Miozita in infectii parazitare si cu protozoare clasificate altundeva, localizari multiple	2	2	M6330	Miozita in sarcoidoza, localizari multiple	2	2
M6311	Miozita in infectii parazitare si cu protozoare clasificate altundeva, regiunea umarului	2	2	M6331	Miozita in sarcoidoza, regiunea umarului	2	2
M6312	Miozita in infectii parazitare si cu protozoare clasificate altundeva, brat	2	2	M6332	Miozita in sarcoidoza, brat	2	2
M6313	Miozita in infectii parazitare si cu protozoare clasificate altundeva, antebrat	2	2	M6333	Miozita in sarcoidoza, antebrat	2	2
M6314	Miozita in infectii parazitare si cu protozoare clasificate altundeva, mana	2	2	M6334	Miozita in sarcoidoza, mana	2	2
M6315	Miozita in infectii parazitare si cu protozoare clasificate altundeva, regiune pelviana si coapsa	2	2	M6335	Miozita in sarcoidoza, regiune pelviana si coapsa	2	2
M6316	Miozita in infectii parazitare si cu protozoare clasificate altundeva, picior parte inferioara	2	2	M6336	Miozita in sarcoidoza, picior parte inferioara	2	2
M6317	Miozita in infectii parazitare si cu protozoare clasificate altundeva, glezna si picior	2	2	M6337	Miozita in sarcoidoza, glezna si picior	2	2
M6318	Miozita in infectii parazitare si cu protozoare clasificate altundeva, alte localizari	2	2	M6338	Miozita in sarcoidoza, alte localizari	2	2
M6319	Miozita in infectii parazitare si cu protozoare clasificate altundeva, localizare nespecificata	2	2	M6339	Miozita in sarcoidoza, localizare nespecificata	2	2
M6320	Miozita in alte boli infectioase clasificate altundeva, localizari multiple	2	2	M6380	Alte afectiuni ale muschilor in boli clasificate altundeva, localizari multiple	2	2
M6321	Miozita in alte boli infectioase clasificate altundeva, regiunea umarului	2	2	M6381	Alte afectiuni ale muschilor in boli clasificate altundeva, regiunea umarului	2	2
M6322	Miozita in alte boli infectioase clasificate altundeva, brat	2	2	M6382	Alte afectiuni ale muschilor in boli clasificate altundeva, brat	2	2
M6323	Miozita in alte boli infectioase clasificate altundeva, antebrat	2	2	M6383	Alte afectiuni ale muschilor in boli clasificate altundeva, antebrat	2	2
				M6384	Alte afectiuni ale muschilor in boli clasificate altundeva, mana	2	2
				M6385	Alte afectiuni ale muschilor in boli clasificate altundeva, regiune pelviana si coapsa	2	2
				M6386	Alte afectiuni ale muschilor in boli clasificate altundeva, picior parte inferioara	2	2
				M6387	Alte afectiuni ale muschilor in boli clasificate altundeva, glezna si picior	2	2

Notă: ♂-masculin; ♀-feminin; ♂♀-masculin și feminin; ●-care nu a părăsit spitalul împotriva avizului medical

Anexa C Diagnosticile definite drept complicații sau comorbidități

Codul	Descriere	CCLs chirur- gical	CCLs medi- cal	Codul	Descriere	CCLs chirur- gical	CCLs medi- cal
M6388	Alte afectiuni ale muschilor in boli clasificate altundeva, alte localizari	2	2	M8422	Intarziere in consolidarea unei fracturi, brat	2,3	2
M6389	Alte afectiuni ale muschilor in boli clasificate altundeva, localizare nespecificata	2	2	M8423	Intarziere in consolidarea unei fracturi, antebrat	2,3	2
M8400	Fractura rau consolidata, localizari multiple	2,3	2	M8424	Intarziere in consolidarea unei fracturi, mana	2,3	2
M8401	Fractura rau consolidata, regiunea umarului	2,3	2	M8425	Intarziere in consolidarea unei fracturi, regiune pelviana si coapsa	2,3	2
M8402	Fractura rau consolidata, brat	2,3	2	M8426	Intarziere in consolidarea unei fracturi, picior parte inferioara	2,3	2
M8403	Fractura rau consolidata, antebrat	2,3	2	M8427	Intarziere in consolidarea unei fracturi, glezna si picior	2,3	2
M8404	Fractura rau consolidata, mana	2,3	2	M8428	Intarziere in consolidarea unei fracturi, alte localizari	2,3	2
M8405	Fractura rau consolidata, regiune pelviana si coapsa	2,3	2	M8429	Intarziere in consolidarea unei fracturi, localizare nespecificata	2,3	2
M8406	Fractura rau consolidata, picior parte inferioara	2,3	2	M8430	Fractura prin solicitare excesiva, neclasificata altundeva, localizari multiple	2,3,4	1,2,3
M8407	Fractura rau consolidata, glezna si picior	2,3	2	M8431	Fractura prin solicitare excesiva, neclasificata altundeva, regiunea umarului	2,3,4	1,2,3
M8408	Fractura rau consolidata, alte localizari	2,3	2	M8432	Fractura prin solicitare excesiva, neclasificata altundeva, brat	2,3,4	1,2,3
M8409	Fractura rau consolidata, localizare nespecificata	2,3	2	M8433	Fractura prin solicitare excesiva, neclasificata altundeva, antebrat	2,3,4	1,2,3
M8410	Fractura neconsolidata [pseudoartroza], localizari multiple	2,3	2	M8434	Fractura prin solicitare excesiva, neclasificata altundeva, mana	2,3,4	1,2,3
M8411	Fractura neconsolidata [pseudoartroza], regiunea umarului	2,3	2	M8435	Fractura prin solicitare excesiva, neclasificata altundeva, regiune pelviana si coapsa	2,3,4	1,2,3
M8412	Fractura neconsolidata [pseudoartroza], brat	2,3	2	M8436	Fractura prin solicitare excesiva, neclasificata altundeva, picior parte inferioara	2,3,4	1,2,3
M8413	Fractura neconsolidata [pseudoartroza], antebrat	2,3	2	M8437	Fractura prin solicitare excesiva, neclasificata altundeva, glezna si picior	2,3,4	1,2,3
M8414	Fractura neconsolidata [pseudoartroza], mana	2,3	2	M8438	Fractura prin solicitare excesiva, neclasificata altundeva, alte localizari	2,3,4	1,2,3
M8415	Fractura neconsolidata [pseudoartroza], regiune pelviana si coapsa	2,3	2	M8439	Fractura prin solicitare excesiva, neclasificata altundeva, localizare nespecificata	2,3,4	1,2,3
M8416	Fractura neconsolidata [pseudoartroza], picior parte inferioara	2,3	2	M8440	Fractura patologica, neclasificata altundeva, localizari multiple	2,3,4	1,2,3
M8417	Fractura neconsolidata [pseudoartroza], glezna si picior	2,3	2	M8441	Fractura patologica, neclasificata altundeva, regiunea umarului	2,3,4	1,2,3
M8418	Fractura neconsolidata [pseudoartroza], alte localizari	2,3	2	M8442	Fractura patologica, neclasificata altundeva, brat	2,3,4	1,2,3
M8419	Fractura neconsolidata [pseudoartroza], localizare nespecificata	2,3	2				
M8420	Intarziere in consolidarea unei fracturi, localizari multiple	2,3	2				
M8421	Intarziere in consolidarea unei fracturi, regiunea umarului	2,3	2				

Notă: ♂-masculin; ♀-feminin; ♂♀-masculin și feminin; ●-care nu a părăsit spitalul împotriva avizului medical

Anexa C Diagnosticile definite drept complicații sau comorbidități

Codul	Descriere	CCLs chirur- gical	CCLs medi- cal	Codul	Descriere	CCLs chirur- gical	CCLs medi- cal
M8443	Fractura patologica, neclasificata altundeva, antebrat	2,3,4	1,2,3	M8619	Alte osteomielite acute, localizare nespecificata	4	2
M8444	Fractura patologica, neclasificata altundeva, mana	2,3,4	1,2,3	M8620	Osteomielita subacuta, localizari multiple	4	2
M8445	Fractura patologica, neclasificata altundeva, regiune pelviana si coapsa	2,3,4	1,2,3	M8621	Osteomielita subacuta, regiunea umarului	4	2
M8446	Fractura patologica, neclasificata altundeva, picior parte inferioara	2,3,4	1,2,3	M8622	Osteomielita subacuta, brat	4	2
M8447	Fractura patologica, neclasificata altundeva, glezna si picior	2,3,4	1,2,3	M8623	Osteomielita subacuta, antebrat	4	2
M8448	Fractura patologica, neclasificata altundeva, alte localizari	2,3,4	1,2,3	M8624	Osteomielita subacuta, mana	4	2
M8449	Fractura patologica, neclasificata altundeva, localizare nespecificata	2,3,4	1,2,3	M8625	Osteomielita subacuta, regiune pelviana si coapsa	4	2
M8600	Osteomielita hematogena acuta, localizari multiple	4	2	M8626	Osteomielita subacuta, picior parte inferioara	4	2
M8601	Osteomielita hematogena acuta, regiunea umarului	4	2	M8627	Osteomielita subacuta, glezna si picior	4	2
M8602	Osteomielita hematogena acuta, brat	4	2	M8628	Osteomielita subacuta, alte localizari	4	2
M8603	Osteomielita hematogena acuta, antebrat	4	2	M8629	Osteomielita subacuta, localizare nespecificata	4	2
M8604	Osteomielita hematogena acuta, mana	4	2	M8630	Osteomielita multifocala cronica, localizari multiple	4	2
M8605	Osteomielita hematogena acuta, regiune pelviana si coapsa	4	2	M9000	Tuberculoza osoasa, localizari multiple (A18.0+)	4	2
M8606	Osteomielita hematogena acuta, picior parte inferioara	4	2	M9001	Tuberculoza osoasa, regiunea umarului (A18.0+)	4	2
M8607	Osteomielita hematogena acuta, glezna si picior	4	2	M9002	Tuberculoza osoasa, brat (A18.0+)	4	2
M8608	Osteomielita hematogena acuta, alte localizari	4	2	M9003	Tuberculoza osoasa, antebrat (A18.0+)	4	2
M8609	Osteomielita hematogena acuta, localizare nespecificata	4	2	M9004	Tuberculoza osoasa, mana (A18.0+)	4	2
M8610	Alte osteomielite acute, localizari multiple	4	2	M9005	Tuberculoza osoasa, regiune pelviana si coapsa (A18.0+)	4	2
M8611	Alte osteomielite acute, regiunea umarului	4	2	M9006	Tuberculoza osoasa, picior parte inferioara (A18.0+)	4	2
M8612	Alte osteomielite acute, brat	4	2	M9007	TB Tuberculoza osoasa, glezna si picior (A18.0+)	4	2
M8613	Alte osteomielite acute, antebrat	4	2	M9008	Tuberculoza osoasa, alte localizari (A18.0+)	4	2
M8614	Alte osteomielite acute, mana	4	2	M9009	TB Tuberculoza osoasa , localizare nespecificata (A18.0+)	4	2
M8615	Alte osteomielite acute, regiune pelviana si coapsa	4	2	M9020	Osteopatia in alte boli infectioase clasificate altundeva, localizari multiple	4	2
M8616	Alte osteomielite acute, picior parte inferioara	4	2	M9021	Osteopatia in alte boli infectioase clasificate altundeva, regiunea umarului	4	2
M8617	Alte osteomielite acute, glezna si picior	4	2	M9022	Osteopatia in alte boli infectioase clasificate altundeva, brat	4	2
M8618	Alte osteomielite acute, alte localizari	4	2	M9023	Osteopatia in alte boli infectioase clasificate altundeva, antebrat	4	2

Notă: ♂-masculin; ♀-feminin; ♂♀-masculin și feminin; ●-care nu a părăsit spitalul împotriva avizului medical

Anexa C Diagnosticile definite drept complicații sau comorbidități

Codul	Descriere	CCLs chirur- gical	CCLs medi- cal	Codul	Descriere	CCLs chirur- gical	CCLs medi- cal
M9024	Osteopatia in alte boli infectioase clasificate altundeva, mana	4	2	N002	Sindrom nefritic acut, glomerulonefrita membranoasa difuza	3,4	2,3
M9025	Osteopatia in alte boli infectioase clasificate altundeva, regiune pelviana si coapsa	4	2	N003	Sindrom nefritic acut, glomerulonefrita proliferativa mesangiala difuza	3,4	2,3
M9026	Osteopatia in alte boli infectioase clasificate altundeva, picior parte inferioara	4	2	N004	Sindrom nefritic acut, glomerulonefrita proliferativa endocapilara difuza	3,4	2,3
M9027	Osteopatia in alte boli infectioase clasificate altundeva, glezna si picior	4	2	N005	Sindrom nefritic acut, glomerulonefrita mesangio-capilara difuza	3,4	2,3
M9028	Osteopatia in alte boli infectioase clasificate altundeva, alte localizari	4	2	N006	Sindrom nefritic acut, boala cu depozit dens	3,4	2,3
M9029	Osteopatia in alte boli infectioase clasificate altundeva, localizare nespecificata	4	2	N007	Sindrom nefritic acut, glomerulonefrita difuza in crestere	3,4	2,3
M9070	Fractura osoasa in bolile neoplazice, localizari multiple	2,3,4	1,2,3	N008	Alt sindrom nefritic acut	3,4	2,3
M9071	Fractura osoasa in bolile neoplazice, regiunea umarului	2,3,4	1,2,3	N009	Sindrom nefritic acut nespecificat	3,4	2,3
M9072	Fractura osoasa in bolile neoplazice, brat	2,3,4	1,2,3	N010	Sindrom nefritic progresiv rapid, anomalie glomerulara minora	3,4	2,3
M9073	Fractura osoasa in bolile neoplazice, antebrat	2,3,4	1,2,3	N011	Sindrom nefritic progresiv rapid, leziuni glomerulare segmentare si focale	3,4	2,3
M9074	Fractura osoasa in bolile neoplazice, mana	2,3,4	1,2,3	N012	Sindrom nefritic progresiv rapid, glomerulonefrita membranoasa difuza	3,4	2,3
M9075	Fractura osoasa in bolile neoplazice, regiune pelviana si coapsa	2,3,4	1,2,3	N013	Sindrom nefritic progresiv rapid, glomerulonefrita proliferativa mesangiala difuza	3,4	2,3
M9076	Fractura osoasa in bolile neoplazice, picior parte inferioara	2,3,4	1,2,3	N014	Sindrom nefritic progresiv rapid, glomerulonefrita proliferativa endocapilara difuza	3,4	2,3
M9077	Fractura osoasa in bolile neoplazice, glezna si picior	2,3,4	1,2,3	N015	Sindrom nefritic progresiv rapid, glomerulonefrita mesangio-capilara difuza	3,4	2,3
M9078	Fractura osoasa in bolile neoplazice, alte localizari	2,3,4	1,2,3	N016	Sindrom nefritic progresiv rapid, boala cu depozit dens	3,4	2,3
M9079	Fractura osoasa in bolile neoplazice, localizare nespecificata	2,3,4	1,2,3	N017	Sindrom nefritic progresiv rapid, glomerulonefrita difuza in crestere	3,4	2,3
M960	Pseudartroza dupa fuziune sau artrodeza	2,3	2	N018	Alt sindrom nefritic progresiv rapid	3,4	2,3
M966	Fractura osoasa dupa insertia unui implant ortopedic, a unei prosteze articulare sau a unei placi osoase	3	2,3	N019	Sindrom nefritic progresiv rapid nespecificat	3,4	2,3
M968	Alte afectiuni postprocedurale ale sistemului musculo-scheletal	3	2,3	N020	Hematuria persistenta si recurenta, anomalie glomerulara minora	2,3	2,3
M969	Afectiune postprocedurala a sistemului musculo-scheletal, nespecificata	3	2,3	N021	Hematuria persistenta si recurenta, leziuni glomerulare segmentare si focale	2,3	2,3
N000	Sindrom nefritic acut, anomalie glomerulara minora	3,4	2,3	N022	Hematuria persistenta si recurenta, glomerulonefrita membranoasa difuza	2,3	2,3
N001	Sindrom nefritic acut, leziuni glomerulare segmentare si focale	3,4	2,3	N023	Hematuria persistenta si recurenta, glomerulonefrita proliferativa mesangiala difuza	2,3	2,3

Notă: ♂-masculin; ♀-feminin; ♂♀-masculin și feminin; ●-care nu a părăsit spitalul împotriva avizului medical

Anexa C Diagnosticile definite drept complicații sau comorbidități

Codul	Descriere	CCLs chirur- gical	CCLs medi- cal	Codul	Descriere	CCLs chirur- gical	CCLs medi- cal
N024	Hematuria persistenta si recurenta, glomerulonefrita proliferativa endocapilara difuza	2,3	2,3	N136	Pionefroza	2,3,4	2,3
				N139	Uropatia cu reflux si obstructiva, nespecificata	2,3,4	1,2
N025	Hematuria persistenta si recurenta, glomerulonefrita mesangio-capilara difuza	2,3	2,3	N151	Abces renal si perirenal	2,3,4	2,3
N026	Hematuria persistenta si recurenta, boala cu depozit dens	2,3	2,3	N170	Insuficienta renala acuta cu necroza tubulara	4	2,3
N027	Hematuria persistenta si recurenta, glomerulonefrita difuza in crestere	2,3	2,3	N171	Insuficienta renala acuta cu necroza corticala acuta	4	2,3
N028	Alte forme de hematuria persistenta si recurenta	2,3	2,3	N172	Insuficienta renala acuta cu necroza medulara	4	2,3
N029	Hematuria persistenta si recurenta nespecificata	2,3	2,3	N178	Alta insuficienta renala acuta	4	2,3
N036	Sindrom nefritic cronic, boala cu depozit dens	2,3,4	1,2	N179	Insuficienta renala acuta, nespecificata	4	2,3
				N180	Boala renala in stadiul final	2,3,4	2,3
N040	Sindrom nefritic acut, anomalie glomerulara minora	3,4	2,3	N188	Alta insuficienta renala cronica	2,3,4	2,3
N041	Sindrom nefrotic, leziuni glomerulare segmentare si focale	2,3,4	1,2	N1890	Insuficienta renala cronica nespecificata	2,3,4	2,3
				N1891	Deficienta renala cronica	2,3,4	1,2
N042	Sindrom nefrotic, glomerulonefrita membranoasa difuza	2,3,4	1,2	N201	Litiază ureterului	2,4	1,2,3
N043	Sindrom nefrotic, glomerulonefrita proliferativa mesangiala difuza	3,4	2,3	N300	Cistita acuta	2,3,4	2,3
				N301	Cistita interstitiala (cronica)	2,3,4	2,3
N044	Sindrom nefrotic, glomerulonefrita proliferativa endocapilara difuza	3,4	2,3	N302	Alta cistita cronica	2,3,4	2,3
				N304	Cistita datorita iradierii	2,3,4	1,2
N045	Sindrom nefrotic, glomerulonefrita mesangio-capilara difuza	3,4	2,3	N308	Alta cistita	2,3,4	2,3
N046	Sindrom nefrotic, boala cu depozit dens	3,4	2,3	N309	Cistita, nespecificata	2,3,4	2,3
N047	Sindrom nefrotic, glomerulonefrita difuza in crestere	2,3,4	1,2	N312	Veziica urinara neuropatica flasca, neclasificata altundeva	2,3,4	1,2
N048	Alt sindrom nefrotic	2,3,4	1,2	N320	Obstructia colului vezicii urinare	2,3,4	1,2
N049	Sindrom nefrotic nespecificat	2,3,4	1,2	N321	Fistula vezico-intestinala	3,4	2,3
N10	Nefrita tubulo-interstitiala acuta	2,3,4	2,3	N322	Fistula vezicala urinara, neclasificata altundeva	3,4	2,3
N12	Nefrita tubulo-interstitiala, nespecificata ca acuta sau cronica	2,3,4	2,3	N324	Ruptura vezicii urinare, netraumatica	3,4	2,3
N130	Hidronefroza cu obstructia jonctiunii pelviene-ureterale	2,4	1,2,3	N330	Cistita tuberculoasa (A18.1†)	2,3,4	2,3
N131	Hidronefroza cu strictura ureterala, neclasificata altundeva	2,4	1,2,3	N338	Tulburari ale vezicii urinare in alte boli clasificate altundeva	2,3,4	2,3
				N340	Abces uretral	2,3,4	2,3
N132	Hidronefroza cu obstructie calculoasa renala si ureterala	2,4	1,2,3	N350	Strictura ureterala, post-traumatica	2	2
N133	Hidronefroza, alta si nespecificata	2,4	1,2,3	N390	Infectia tractului urinar, cu localizare nespecificata	2,3,4	2,3
N134	Hidro-ureter	2,4	1,2,3	N393♀♂	Incontinenta urinara de stress	1,2	1

Notă: ♂-masculin; ♀-feminin; ♂♀-masculin și feminin; •-care nu a părăsit spitalul împotriva avizului medical

Anexa C Diagnosticile definite drept complicații sau comorbidități

Codul	Descriere	CCLs chirur- gical	CCLs medi- cal	Codul	Descriere	CCLs chirur- gical	CCLs medi- cal
N394	Alte forme specificate de incontinență urinară	2,3	2,3	N993♀	Prolaps al peretelui vaginal după histerectomie	1,2	1
N410♂	Prostatită acută	2	2	N995	Funcționarea proastă a unei stomii externe a tractului urinar	2,3,4	1,2
N412♂	Abcesul prostatei	2	2	O030♀	Avort spontan, incomplet, complicat prin infecție pelviană și a tractului genital	1,2	2
N413♂	Prostato-cistită	2	2	O031♀	Avort spontan, incomplet, complicat prin hemoragie severă sau întârziată	1,2	2
N421♂	Congestia și hemoragia prostatei	2	1	O032♀	Avort spontan, incomplet, complicat prin embolie	1,2	2
N431♂	Hidrocel infectat	2	2	O033♀	Avort spontan, incomplet, cu alte complicații și nespecificate	1,2	2
N450♂	Orhita, epididimită și epididimo-orhita cu abces	2	2	O034♀	Avort spontan, incomplet, fără complicații	1,2	2
N63	Tumefacția nespecificată a sanului	1,2	2	O035♀	Avort spontan, complet sau nespecificat, complicat prin infecție pelviană și a tractului genital	1,2	2
N700♀	Salpingită și ooforită acută	2	2	O036♀	Avort spontan, complet sau nespecificat, complicat prin hemoragie severă sau întârziată	1,2	2
N710♀	Boala inflamatorie acută a uterului	2	2	O037♀	Avort spontan, complet sau nespecificat, complicat prin embolie	1,2	2
N730♀	Parametrita și celulita pelviană acută	2	2	O038♀	Avort spontan, complet sau nespecificat, cu alte complicații și nespecificate	1,2	2
N733♀	Pelvi-peritonită acută la femeie	2	2	O039♀	Avort spontan, complet sau nespecificat, fără complicații	1,2	2
N735♀	Pelvi-peritonită la femeie, nespecificată	2	2	O080♀	Infecția pelviană și a tractului genital urmând avortului și sarcinii ectopice și molare	1,2	2
N740♀	Infecția tuberculoasă a colului uterin	2	2	O081♀	Hemoragie severă sau întârziată urmând avortului și sarcinii ectopice și molare	1,2	2
N741♀	Boala inflamatorie pelviană tuberculoasă feminină	2	2	O082♀	Embolia urmând avortului și sarcinii ectopice și molare	1,2	2
N751♀	Abcesul glandei Bartholin	2	2	O083♀	Socul urmând avortului și sarcinii ectopice și molare	1,2	2
N764♀	Abces al vulvei	2	2	O084♀	Insuficiența renală urmând avortului și sarcinii ectopice și molare	1,2	2
N822♀	Fistula vaginului cu intestinul subțire	2,4	2,3	O085♀	Tulburări de metabolism urmând avortului și sarcinii ectopice și molare	1,2	2
N823♀	Fistula vaginului cu intestinul gros	2,4	2,3	O086♀	Leziunile organelor și tesuturilor pelviene urmând avortului și sarcinii ectopice și molare	1,2	2
N824♀	Alte fistule ale tractului genito-intestinal feminin	2,4	2,3	O087♀	Alte complicații venoase urmând avortului și sarcinii ectopice și molare	1,2	2
N837♀	Hematom al ligamentului larg	1,2	1	O088♀	Alte complicații urmând avortului și sarcinii ectopice și molare	1,2	2
N980♀	Infecția asociată cu inseminarea artificială	3,4	2,3				
N982♀	Complicații privind încercarea de implantare a unui ou fecundat în urma fertilizării in vitro	3,4	2,3				
N983♀	Complicații ale încercării de implantare a unui embrion în transferul de embrion	3,4	2,3				
N988♀	Alte complicații asociate cu fertilizarea artificială	3,4	2,3				
N989♀	Complicație asociată cu fertilizarea artificială, nespecificată	3,4	2,3				
N990	Insuficiența renală postprocedurală	2,3,4	1,2				
N991	Stricturea uretrală postprocedurală	2	2				
N992♀	Aderente vaginale postprocedurale	1,2	1				

Notă: ♂-masculin; ♀-feminin; ♂♀-masculin și feminin; ●-care nu a părăsit spitalul împotriva avizului medical

Anexa C Diagnosticile definite drept complicații sau comorbidități

Codul	Descriere	CCLs chirur- gical	CCLs medi- cal	Codul	Descriere	CCLs chirur- gical	CCLs medi- cal
O089♀	Complicațiile urmand avortului si sarcinii ectopice si molare, nespecificate	1,2	2	O2411♀	Diabetul mellitus preexistent, tip 2, in sarcina, fara insulina	2,3,4	2,3
O100♀	Hipertensiunea esentiala preexistenta, complicand sarcina, nasterea si lauzia	2,3,4	2,3	O2412♀	Diabetul mellitus preexistent, tip 2, in sarcina, cu insulina	2,3,4	2,3
O101♀	Cardiopatie hipertensiva preexistenta complicand sarcina, nasterea si lauzia	2,3,4	2,3	O2421♀	Diabetul mellitus preexistent, alt tip specificat, in sarcina, fara insulina	2,3,4	2,3
O102♀	Nefropatia hipertensiva preexistenta complicand sarcina, nasterea si lauzia	2,3,4	2,3	O2422♀	Diabetul mellitus preexistent, alt tip specificat, in sarcina, cu insulina	2,3,4	2,3
O103♀	Cardio-nefropatia hipertensiva preexistenta complicand sarcina, nasterea si lauzia	2,3,4	2,3	O2431♀	Diabetul mellitus preexistent, nespecificat, in sarcina, fara insulina	2,3,4	2,3
O104♀	Hipertensiunea secundara preexistenta complicand sarcina, nasterea si lauzia	2,3,4	2,3	O2432♀	Diabetul mellitus preexistent, nespecificat, in sarcina, cu insulina	2,3,4	2,3
O109♀	Hipertensiunea preexistenta nespecificata complicand sarcina, nasterea si lauzia	2,3,4	2,3	O2441♀	Diabetul mellitus survenit in timpul sarcinii, fara insulina	2	2
O11♀	Tulburare hipertensiva preexistenta cu proteinurie supraadaugata	2,3,4	2,3	O2442♀	Diabetul mellitus survenit in timpul sarcinii, cu insulina	2	2
O120♀	Edem gestational	2	2	O2491♀	Diabetul mellitus in sarcina, cu debut nespecificat, fara insulina	2	2
O121♀	Proteinurie gestationala	2	2	O2492♀	Diabetul mellitus in sarcina, cu debut nespecificat, cu insulina	2	2
O122♀	Edem gestational cu proteinurie	2	2	O266♀	Tulburari hepatice in sarcina, nastere si lauzie	2,3,4	2,3
O13♀	Hipertensiune gestationala [indusa de sarcina] fara proteinurie semnificativa	2	2	O2681♀	Boala renala, legata de sarcina	2,3,4	2,3
O140♀	Pre-eclampsia moderata	2	2	O290♀	Complicațiile pulmonare ale unei anestezii in timpul sarcinii	2,3,4	2,3
O141♀	Pre-eclampsia severa	2,3,4	2,3	O291♀	Complicațiile cardiace ale unei anestezii in timpul sarcinii	4	3
O149♀	Pre-eclampsia, nespecificata	2	2	O292♀	Complicații ale sistemului nervos central datorite anesteziei in timpul sarcinii	2,3,4	2,3
O150♀	Eclampsia in sarcina	2,3,4	2,3	O294♀	Cefalee provocata de o rahianestezie si o anestezie epidurala in timpul sarcinii	2	2
O151♀	Eclampsia in travaliu	2,3,4	2,3	O295♀	Alte complicatii ale rahianesteziei si ale anesteziei epidurale in timpul sarcinii	2	2
O152♀	Eclampsia in lauzie	2,3,4	2,3	O296♀	Esec sau dificultate de intubare in timpul sarcinii	2	2
O159♀	Eclampsia, fara specificarea perioadei	2,3,4	2,3	O298♀	Alte complicatii ale anesteziei in timpul sarcinii	2	2
O16♀	Hipertensiunea mamei, nespecificata	2	2	O299♀	Complicațiile anesteziei in timpul sarcinii, nespecificate	2	2
O223♀	Flebotromboza profunda in sarcina	2,3,4	2,3	O300♀	Sarcina gemelara	2,3,4	2,3
O225♀	Tromboza venoasa cerebrala in sarcina	2,3,4	2,3	O301♀	Sarcina cu tripleti	2,3,4	2,3
O230♀	Infectii renale in sarcina	2	1	O302♀	Sarcina quadrupla	2,3,4	2,3
O231♀	Infectiile vezicii urinare in sarcina	2	1	O308♀	Alte forme de sarcina multipla	2,3,4	2,3
O232♀	Infectiile uretrei in sarcina	2	1				
O233♀	Infectiile altor parti ale tractului urinar in sarcina	2	1				
O240♀	Diabet mellitus preexistent, tip 1, in sarcina	2,3,4	2,3				

Notă: ♂-masculin; ♀-feminin; ♂♀-masculin și feminin; ●-care nu a părăsit spitalul împotriva avizului medical

Anexa C Diagnosticile definite drept complicații sau comorbidități

Codul	Descriere	CCLs chirur- gical	CCLs medi- cal	Codul	Descriere	CCLs chirur- gical	CCLs medi- cal
O309♀	Sarcina multipla, nespecificata	2,3,4	2,3	O702♀	Laceratia perineala de gradul trei in timpul nasterii	2	2
O311♀	Continuarea sarcinii dupa avortul unuia sau mai multor feti	2,3,4	2,3	O703♀	Laceratia perineala de gradul patru in timpul nasterii	4	3
O312♀	Continuarea sarcinii dupa decesul intrauterin al unuia sau mai multor feti	2,3,4	2,3	O710♀	Ruptura uterului inainte de debutul travaliului	4	3
O318♀	Alte complicatii specifice unei sarcini multiple	2,3,4	2,3	O711♀	Ruptura uterului in timpul travaliului	4	3
O325♀	Ingrijiri acordate mamei pentru o sarcina multipla cu prezentatie anormala a unuia sau mai multor feti	2,3,4	2,3	O712♀	Inversiunea postpartum a uterului	4	3
O343♀	Ingrijiri acordate mamei pentru beanta colului	2,3,4	2,3	O713♀	Laceratia colului uterin de origine obstetricala	3	2
O365♀	Ingrijiri acordate mamei pentru cresterea insuficienta a fatului	2,3,4	2,3	O716♀	Leziune de origine obstetricala a articulatiilor si ligamentelor pelviene	2	2
O411♀	Infectia sacului amniotic si a membranelor	3	2	O720♀	Hemoragia dupa nastere (perioada a treia)	2,3,4	2,3
O4211♀	Ruperea prematura a membranelor, cu debutul travaliului intre 1-7 zile mai tarziu	2	2	O723♀	Anomalia de coagulare postpartum	2,3,4	2,3
O4212♀	Ruperea prematura a membranelor, cu debutul travaliului dupa mai mult de 7 zile	4	3	O740♀	Pneumopatia prin aspiratie datorita unei anestezii in timpul travaliului si nasterii	2,3,4	2,3
O422♀	Ruperea prematura a membranelor, travaliu intarziat prin tratament	4	3	O741♀	Alte complicatii pulmonare datorite unei anestezii in timpul travaliului si nasterii	2,3,4	2,3
O440♀	Placenta praevia specificata ca fara hemoragie	2,3,4	2,3	O742♀	Complicatii cardiace datorite unei anestezii in timpul travaliului si nasterii	2,3,4	2,3
O441♀	Placenta praevia cu hemoragie	4	3	O743♀	Complicatii ale sistemului nervos central datorita unei anesteziei in timpul travaliului si nasterii	2,3,4	2,3
O450♀	Dezlipirea prematura a placentei cu anomalii de coagulare	2,3,4	2,3	O744♀	Reactia toxica a unei anestezii locale in timpul travaliului si nasterii	2,3,4	2,3
O460♀	Hemoragia antepartum cu anomalie de coagulare	4	3	O745♀	Cefalee provocata de rahianestezie si o anestezie epidurala in timpul travaliului si nasterii	2,3,4	2,3
O468♀	Alte hemoragii antepartum	2	2	O746♀	Alte complicatii ale rahianesteziei si unei anestezii epidurale in timpul travaliului si nasterii	2,3,4	2,3
O469♀	Hemoragia antepartum, nespecificata	2	2	O747♀	Esecul sau dificultatea intubarii in timpul travaliului si nasterii	2,3,4	2,3
O470♀	Travaliu fals inainte de saptamina 37-a completa de gestatie	2	2	O748♀	Alte complicatii ale unei anestezii in timpul travaliului si nasterii	2,3,4	2,3
O60♀	Nasterea inainte de termen	2	2	O749♀	Complicatii ale unei anestezii in timpul travaliului si nasterii, nespecificate	2,3,4	2,3
O640♀	Distocia de obstacol datorita unei rotatii incomplete a capului fatului	2	2	O751♀	Socul in timpul sau dupa travaliu si nastere	3	2
O645♀	Distocia de obstacol datorita unei prezentatii complexe	2	2	O752♀	Pirexia in timpul travaliului, neclasificata altundeva	2	2
O648♀	Distocia de obstacol datorita altor pozitii si prezentatii anormale	2	2	O753♀	Alte infectii in timpul travaliului	2	2
O665♀	Esecul aplicarii unei ventuze si forceps, nespecificat	2	2	O754♀	Alte complicatii ale chirurgiei si procedurilor obstetricale	4	3
O670♀	Hemoragia intrapartum cu anomalie de coagulare	2,3,4	2,3				

Notă: ♂-masculin; ♀-feminin; ♂♀-masculin și feminin; ●-care nu a părăsit spitalul împotriva avizului medical

Anexa C Diagnosticile definite drept complicații sau comorbidități

Codul	Descriere	CCLs chirur- gical	CCLs medi- cal	Codul	Descriere	CCLs chirur- gical	CCLs medi- cal
O758♀	Alte complicații specificate ale travaliului și nasterii	2	2	O9110♀	Abcesul sanului asociat nasterii, fara mentionarea dificultatii de alaptare	2	2
O85♀	Sepsis puerperal	2,3,4	2,3	O9111♀	Abcesul sanului asociat nasterii, cu mentionarea dificultatii de alaptare	2	2
O860♀	Infectia plagii chirurgicale de origine obstetricala	2	2	O9120♀	Mastita nepurulenta asociata nasterii, fara mentionarea dificultatii de alaptare	2	2
O871♀	Flebotromboza profunda in timpul lauziei	2	2	O9121♀	Mastita nepurulenta asociata nasterii, cu mentionarea dificultatii de alaptare	2	2
O873♀	Tromboza venoasa cerebrala in timpul lauziei	4	3	O9230♀	Agalactia, fara mentionarea dificultatii de alaptare	2	2
O880♀	Embolia gazoasa obstetricala	4	3	O9231♀	Agalactia, cu mentionarea dificultatii de alaptare	2	2
O881♀	Embolia amniotica	4	3	O9240♀	Hipogalactia, fara mentionarea dificultatii de alaptare	2	2
O882♀	Embolia obstetricala prin cheag sangvin	4	3	O9241♀	Hipogalactia, cu mentionarea dificultatii de alaptare	2	2
O883♀	Embolia pioemica si septica de origine obstetricala	4	3	O9250♀	Suprimarea lactatiei, fara mentionarea dificultatii de alaptare	2	2
O888♀	Alte embolii obstetricale	4	3	O9251♀	Suprimarea lactatiei, cu mentionarea dificultatii de alaptare	2	2
O890♀	Complicații pulmonare ale anesteziei in timpul lauziei	4	3	O9260♀	Galactoreea, fara mentionarea dificultatii de alaptare	2	2
O891♀	Complicațiile cardiace datorita unei anestezii in timpul lauziei	4	3	O9261♀	Galactoreea, cu mentionarea dificultatii de alaptare	2	2
O892♀	Complicațiile sistemului nervos central datorita unei anestezii in timpul lauziei	4	3	O9270♀	Alte tulburari de lactatie si nespecificate, fara mentionarea dificultatii de alaptare	2	2
O893♀	Reactia toxica la o anestezie locala in timpul lauziei	2	2	O9271♀	Alte tulburari de lactatie si nespecificate, cu mentionarea dificultatii de alaptare	2	2
O894♀	Cefalee provocata de o rahianestezie si o anestezie epidurala in timpul lauziei	2	2	P210	Asfixia la nastere severa	1,2	2
O895♀	Alte complicații ale rahianesteziei și anesteziei epidurale in timpul lauziei	2	2	P270	Sindromul Wilson-Mikity	2,3	2
O896♀	Esecul sau dificultatea intubatiei in timpul lauziei	2	2	P271	Boala cronica a plamanului survenind in perioada perinatale	2,3	2
O898♀	Alte complicații ale anesteziei in timpul lauziei	2	2	P278	Alte boli respiratorii cronice survenind in perioada perinatale	2,3	2
O899♀	Complicațiile unei anestezii in timpul lauziei, nespecificate	2	2	P279	Boala respiratorie cronica nespecificata survenind in perioada perinatale	2,3	2
O900♀	Desprinderea unei suturi de cezariana	2	2	P350	Sindrom de rubeola congenitala	4	2
O901♀	Desprinderea unei suturi obstetricale la nivelul perineului	2	2	P351	Infectia congenitala cu citomegalovirus	4	2
O903♀	Miocardipatia in timpul lauziei	4	3	P352	Infectie virala congenitala herpetica [herpes simplex]	2	2
O904♀	Insuficienta renala acuta postpartum	4	3	P353	Hepatita virala congenitala	1,2,3,4	1,2,3
O9100♀	Infectia mamelonului asociata nasterii, fara mentionarea dificultatii de alaptare	2	2	P358	Alte boli virale congenitale	2	2
O9101♀	Infectia mamelonului asociata nasterii, cu mentionarea dificultatii de alaptare	2	2	P359	Boala virala congenitala, nespecificata	2	2

Notă: ♂-masculin; ♀-feminin; ♂♀-masculin și feminin; ●-care nu a părăsit spitalul împotriva avizului medical

Anexa C Diagnosticile definite drept complicații sau comorbidități

Codul	Descriere	CCLs chirur- gical	CCLs medi- cal	Codul	Descriere	CCLs chirur- gical	CCLs medi- cal
P53	Boala hemoragica a fatului si nou-nascutului	3	1,2,3	P7429	Alte perturbari ale echilibrului sodiului la nou-nascut	3,4	2,3
P550	Izoimunizare Rh a fatului si nou-nascutului	2,3	1,2,3	P7430	Pertubarea echilibrului potasiului la nou-nascut, nespecificata	3,4	2,3
P551	Izoimunizare ABO a fatului si nou-nascutului	2,3	1,2,3	P7431	Hiperkalemia nou-nascutului	3,4	2,3
P558	Alte boli hemolitice imune ale fatului si nou-nascutului	2,3	1,2,3	P7432	Hipokalemia nou-nascutului	3,4	2,3
P559	Boala hemolitica a fatului si nou-nascutului, nespecificata	2,3	1,2,3	P7439	Alte perturbari ale echilibrului potasiului la nou-nascut	3,4	2,3
P591	Sindromul "bilei ingrosate"	1,2,3,4	1,2,3	P744	Alte perturbari electrolitice tranzitorii la nou-nascut	3,4	2,3
P592	Icter neonatal datorit altor leziuni hepatocelulare si nespecificate	1,2,3,4	1,2,3	P762	Obstructia intestinala datorita laptelui ingrosat	2,3,4	2,3
P60	Coagularea intravasculara diseminata la fat si nou-nascut	3	1,2,3	P77	Enterocolita necrozanta a fatului si nou-nascutului	2,4	2,3
P610	Trombocitopenia neonatala tranzitorie	3	1,2,3	P90	Convulsii ale nou-nascutului	1,2,3,4	1,2
P616	Alte tulburari tranzitorii ale coagularii in perioada neonatala	3	1,2,3	P913	Iritabilitatea cerebrala a nou-nascutului	1,2	2
P702	Diabet mellitus neonatal	2	2,3	P915	Coma nou-nascutului	4	3
P703	Hipoglicemia neonatala iatrogena	3	2	P920	Voma la nou-nascut	3,4	2,3
P704	Alte hipoglicemii neonatale	3	2	P921	Regurgitarea si ruminarea la nou-nascut	3,4	2,3
P710	Hipocalcemia nou-nascutului datorita laptelui de vaca	3,4	2,3	P922	Alimentatia lenta a nou-nascutului	3,4	2,3
P711	Alte hipocalcemii ale nou-nascutului	3,4	2,3	P923	Subalimentarea nou-nascutului	3,4	2,3
P712	Hipomagnezemia neonatala	3,4	2,3	P924	Supraalimentarea nou-nascutului	3,4	2,3
P713	Tetania neonatala fara carenta in calciu si magneziu	3,4	2,3	P925	Dificultati in alaptarea nou-nascutului	3,4	2,3
P714	Hipoparatiroidism neonatal tranzitoriu	3,4	2,3	P928	Alte tulburari de alimentatie a nou-nascutului	3,4	2,3
P718	Alte tulburari tranzitorii neonatale de metabolism al calciului si magneziului	3,4	2,3	P929	Tulburari de alimentare a nou-nascutului, nespecificate	3,4	2,3
P719	Tulburari tranzitorii neonatale de metabolism al calciului si magneziului, nespecificate	3,4	2,3	P940	Miastenia gravis tranzitorie neonatala	3	1,2,3
P720	Gusa neonatala, neclasificata altundeva	3,4	2,3	Q030	Malformatii ale apeductului Sylvius	3	1,2,3
P740	Acidoza metabolica a nou-nascutului	3,4	2,3	Q031	Atrezia fisurii Luschka si a foramenului Magendie	3	1,2,3
P741	Deshidratarea nou-nascutului	3,4	2,3	Q038	Alte hidrocefalii congenitale	3	1,2,3
P7420	Pertubarea echilibrului sodiului la nou-nascut, nespecificata	3,4	2,3	Q039	Hidrocefalia congenitala, nespecificata	3	1,2,3
P7421	Hipernatremia la nou-nascut	3,4	2,3	Q0500	Spina bifida, cervicala, cu hidrocefalie, nespecificat daca leziunea este inchisa sau deschisa	1,2	2
P7422	Hiponatremia la nou-nascut	3,4	2,3	Q0501	Spina bifida, cervicala, cu hidrocefalie, deschisa, neacoperita cu piele sau membrana	1,2	2

Notă: ♂-masculin; ♀-feminin; ♂♀-masculin și feminin; ●-care nu a părăsit spitalul împotriva avizului medical

Anexa C Diagnosticile definite drept complicații sau comorbidități

Codul	Descriere	CCLs chirur- gical	CCLs medi- cal	Codul	Descriere	CCLs chirur- gical	CCLs medi- cal
Q0502	Spina bifida, cervicala, cu hidrocefalie, inchisa, chistica, acoperita cu piele sau membrana	1,2	2	Q0561	Spina bifida, toracica fara hidrocefalie, deschisa, neacoperita cu piele sau membrana	1,2	2
Q0510	Spina bifida, toracica, cu hidrocefalie, nespecificat daca leziunea este inchisa sau deschisa	1,2	2	Q0562	Spina bifida, toracica fara hidrocefalie, inchisa, chistica, acoperita cu piele sau membrana	1,2	2
Q0511	Spina bifida, toracica, cu hidrocefalie, deschisa, neacoperita cu piele sau membrana	1,2	2	Q0570	Spina bifida lombara fara hidrocefalie, nespecificat daca leziunea este inchisa sau deschisa	1,2	2
Q0512	Spina bifida, toracica, cu hidrocefalie, inchisa, chistica, acoperita cu piele sau membrana	1,2	2	Q0571	Spina bifida lombara fara hidrocefalie, deschisa, neacoperita cu piele sau membrana	1,2	2
Q0520	Spina bifida, lombara, cu hidrocefalie, nespecificat daca leziunea este inchisa sau deschisa	1,2	2	Q0572	Spina bifida lombara fara hidrocefalie, inchisa, chistica, acoperita cu piele sau membrana	1,2	2
Q0521	Spina bifida, lombara, cu hidrocefalie, deschisa, neacoperita cu piele sau membrana	1,2	2	Q0580	Spina bifida sacrala fara hidrocefalie, nespecificat daca leziunea este inchisa sau deschisa	1,2	2
Q0522	Spina bifida, lombara, cu hidrocefalie, inchisa, chistica, acoperita cu piele sau membrana	1,2	2	Q0581	Spina bifida sacrala fara hidrocefalie, deschisa, neacoperita cu piele sau membrana	1,2	2
Q0530	Spina bifida sacrala cu hidrocefalie, nespecificat daca leziunea este inchisa sau deschisa	1,2	2	Q0582	Spina bifida sacrala fara hidrocefalie, inchisa, chistica, acoperita cu piele sau membrana	1,2	2
Q0531	Spina bifida sacrala cu hidrocefalie, deschisa, neacoperita cu piele sau membrana	1,2	2	Q0590	Spina bifida, nespecificata, nespecificat daca leziunea este inchisa sau deschisa	1,2	2
Q0532	Spina bifida sacrala cu hidrocefalie, inchisa, chistica, acoperita cu piele sau membrana	1,2	2	Q0591	Spina bifida, nespecificata, deschisa, neacoperita cu piele sau membrana	1,2	2
Q0540	Spina bifida nespecificata cu hidrocefalie, nespecificat daca leziunea este inchisa sau deschisa	1,2	2	Q0592	Spina bifida, nespecificata, inchisa, chistica, acoperita cu piele sau membrana	1,2	2
Q0541	Spina bifida nespecificata cu hidrocefalie, deschisa, neacoperita cu piele sau membrana	1,2	2	Q070	Sindrom Arnold-Chiari	1,2	2
Q0542	Spina bifida nespecificata cu hidrocefalie, inchisa, chistica, acoperita cu piele sau membrana	1,2	2	Q200	Trunchi arterial comun	1,2,3	1,2
Q0550	Spina bifida cervicala fara hidrocefalie, nespecificat daca leziunea este inchisa sau deschisa	1,2	2	Q201	Orificiu dublu al ventriculului drept	1,2,3	1,2
Q0551	Spina bifida cervicala fara hidrocefalie, deschisa, neacoperita cu piele sau membrana	1,2	2	Q202	Orificiu dublu al ventriculului stang	1,2,3	1,2
Q0552	Spina bifida cervicala fara hidrocefalie, inchisa, chistica, acoperita cu piele sau membrana	1,2	2	Q203	Comunicatie ventriculo-auriculara discordanta	1,2,3	1,2
Q0560	Spina bifida, toracica fara hidrocefalie, nespecificat daca leziunea este inchisa sau deschisa	1,2	2	Q204	Orificiu dublu ventricular	1,2,3	1,2
				Q205	Comunicatia atrioventriculara discordanta	1,2,3	1,2
				Q210	Defect septal ventricular	1,2,3	1,2
				Q212	Defect septal atrio-ventricular	1,2,3	1,2
				Q213	Tetralogie Fallot	1,2,3	1,2
				Q214	Defect septal aorto-pulmonar	1,2,3	1,2
				Q220	Atrezia valvei pulmonarei	1,2,3	1,2
				Q221	Stenoza congenitala a valvei pulmonare	1,2,3	1,2

Notă: ♂-masculin; ♀-feminin; ♂♀-masculin și feminin; ●-care nu a părăsit spitalul împotriva avizului medical

Anexa C Diagnosticile definite drept complicații sau comorbidități

Codul	Descriere	CCLs chirur- gical	CCLs medi- cal	Codul	Descriere	CCLs chirur- gical	CCLs medi- cal
Q222	Insuficienta congenitala a valvei pulmonare	1,2,3	1,2	R092	Stop respirator	3,4	1,3
Q223	Alte malformatii congenitale ale valvei pulmonare	1,2,3	1,2	R13	Disfagia	2,4	2,3
				R15	Incontinenta materiilor fecale	2,4	2,3
Q224	Stenoza congenitala a valvei tricuspide	1,2,3	1,2	R18	Ascita	3,4	2,3
Q225	Boala Ebstein	1,2,3	1,2	R290	Tetania	3,4	2,3
Q226	Sindromul inimii drepte hipoplazice	1,2,3	1,2	R31	Hematuria nespecificata	2,3	2,3
Q228	Alte malformatii congenitale ale valvei tricuspide	1,2,3	1,2	R32	Incontinenta urinara nespecificata	2,3	2,3
				R33	Retentie de urina	2,3	2,3
Q229	Malformatia congenitala a valvei tricuspide, nespecificata	1,2,3	1,2	R402	Coma, nespecificata	4	3
Q230	Stenoza congenitala a valvei aortice	1,2,3	1,2	R470	Disfazie si afazie	1,2	2
Q231	Insuficienta congenitala a valvei aortice	1,2,3	1,2	R471	Disartrie si anartrie	1,2	2
Q232	Stenoza mitrala congenitala	1,2,3	1,2	R478	Alte perturbari de vorbire si nespecificate	1,2	2
Q233	Insuficienta mitrala congenitala	1,2,3	1,2	R54	Senilitate	2,3,4	2,3
Q234	Sindromul inimii stangi hipoplazice	1,2,3	1,2	R560	Convulsii febrile	1,2,3,4	1,2
Q238	Alte malformatii congenitale ale valvelor aortice si mitrale	1,2,3	1,2	R568	Alte convulsii si nespecificate	1,2,3,4	1,2
				R570	Soc cardiogen	2,3,4	2,3
Q239	Malformatii congenitale ale valvelor aortice si mitrale, nespecificate	1,2,3	1,2	R571	Soc hipovolemic	4	3
				R578	Alt tip de soc	4	3
Q242	Cord triatrial	1,2,3	1,2	R578	Alt tip de soc	4	3
Q243	Stenoza infundibulului pulmonar	1,2,3	1,2	R579	Soc, nespecificat	2,3,4	2,3
Q244	Stenoza congenitala subaortica	1,2,3	1,2	R58	Hemoragie, neclasificata altundeva	1,2,3	1,2
Q246	Bloc congenital al inimii	1,2,3	1,2	R633	Dificultati si proasta administrare a alimentatiei	3,4	2,3
Q251	Coarctatia istmului aortic	1,2,3	1,2	R64	Casexie	3,4	2,3
Q252	Atrezia aortei	1,2,3	1,2	R820	Chylurie	2,3	2,3
Q253	Stenoza aortei	1,2,3	1,2	R821	Mioglobinurie	3,4	2,3
Q330	Pulmon chistic congenital	2,3	1,2	S020	Fractura a boltei craniene	3	2,3
Q332	Sechestratia pulmonara	2,3	1,2	S021	Fractura a bazei craniene	3	2,3
Q333	Agenezia pulmonara	2,3	1,2	S023	Fractura a planseului orbitei	2,3,4	1,2
Q334	Bronsiectazia congenitala	1,2,3	2,3	S024	Fractura a osului malar si a oaselor maxilarului	2,3	2,3
Q336	Hipoplazia si displazia pulmonului	2,3	1,2	S024	Fractura a osului malar si a oaselor maxilarului	2,3	2,3
R02	Gangrena, neclasificata altundeva	2,3,4	2,3	S0260	Fractura a mandibulei, parte nespecificata	2,3	2,3
R042	Hemoptizie	2	1,2	S0261	Fractura a procesului condilian	2,3	2,3
R048	Hemoragie provenind din alte localizari ale cailor respiratorii	2	1,2	S0262	Fractura subcondiliana	2,3	2,3
				S0263	Fractura a procesului coronoid	2,3	2,3
R049	Hemoragia provenind din caile respiratorii, nespecificata	2	1,2	S0264	Fractura de ramus, nespecificata	2,3	2,3

Notă: ♂-masculin; ♀-feminin; ♂♀-masculin și feminin; ●-care nu a părăsit spitalul împotriva avizului medical

Anexa C Diagnosticile definite drept complicații sau comorbidități

Codul	Descriere	CCLs chirur- gical	CCLs medi- cal	Codul	Descriere	CCLs chirur- gical	CCLs medi- cal
S0265	Fractura a unghiului maxilarului	2,3	2,3	S0628	Alta leziune difuza cerebrala si cerebeloasa	3,4	2,3
S0266	Fractura a simfizei corpului mandibulei	2,3	2,3	S0630	Leziune cerebrala si cerebeloasa in focar, nespecificata	3,4	2,3
S0267	Fractura a marginii alveolare a corpului mandibulei	2,3	2,3	S0631	Contuzie cerebrala in focar	3,4	2,3
S0268	Fractura a corpului mandibulei, alte parti nespecificate	2,3	2,3	S0632	Contuzie cerebeloasa in focar	3,4	2,3
S0269	Fractura a mandibulei, localizari multiple	2,3	2,3	S0633	Hematom cerebral in focar	3,4	2,3
S027	Fracturi multiple ale craniului si oaselor fetei	3	2,3	S0634	Hematom cerebelos in focar	3,4	2,3
S028	Fractura a altor oase ale craniului si ale fetei	3	2,3	S0638	Alte leziuni cerebrale si cerebeloase in focar	3,4	2,3
S029	Fractura a craniului si a oaselor fetei, localizare nespecificata	2,3	2	S064	Hemoragie epidurala	3,4	2,3
S052	Laceratie si ruptura oculara cu prolaps sau pierdere de tesut intra-ocular	2,3,4	1,2	S065	Hemoragie subdurala traumatica	3,4	2,3
S053	Laceratie oculara fara prolaps sau pierdere de tesut intra-ocular	2,3,4	1,2	S066	Hemoragie subarahnoida traumatica	3,4	2,3
S054	Plaga penetranta a orbitei cu sau fara corp strain	2,3,4	1,2	S068	Alte leziuni intracraniene	3,4	2,3
S057	Smulgere a ochiului	2,3,4	1,2	S069	Leziune intracraniana, nespecificata	3,4	2,3
S058	Alte leziuni traumatice ale ochiului si orbitei	2,3,4	1,2	S070	Leziune prin zdrobire a fetei	3	2
S0600	Comotie	2	1	S071	Leziune prin zdrobire a capului	3	2
S0601	Pierdere a cunostintei pe o durata nespecificata	2	1	S078	Leziune prin zdrobire a altor parti ale capului	3	2
S0602	Pierdere a cunostintei pe o durata scurta [mai putin de 30 minute]	2	1	S079	Leziune prin zdrobire a capului, parte nespecificata	3	2
S0603	Pierdere a cunostintei pe o durata moderata [30 de minute pana la 24 ore]	3,4	2,3	S088	Amputatie traumatica a altor parti ale capului	3	2
S0604	Pierdere a cunostintei pe o durata prelungita [mai mult de 24 ore] cu revenirea la nivelul de cunostinta pre-existent	3,4	2,3	S090	Leziune a vaselor de sange ale capului, neclasificate altundeva	3	2
S0605	Pierdere a cunostintei pe o durata prelungita [mai mult de 24 ore] fara revenirea la nivelul de cunostinta pre-existent	3,4	2,3	S1101	Plaga deschisa a laringelui	2	2
S061	Edem cerebral traumatic	3,4	2,3	S1102	Plaga deschisa a traheei	3,4	2
S0620	Leziune difuza cerebrala si cerebeloasa, nespecificata	3,4	2,3	S120	Fractura a primei vertebre cervicale	3	2
S0621	Contuzii cerebrale difuze	3,4	2,3	S121	Fractura a vertebrei a II-a cervicale	3	2
S0622	Contuzii cerebeloase difuze	3,4	2,3	S1221	Fractura a vertebrei a III-a cervicale	3	2
S0623	Hematoame multiple intracerebrale si cerebeloase	3,4	2,3	S1222	Fractura a vertebrei a IV-a cervicale	3	2
				S1223	Fractura a vertebrei a V-a cervicale	3	2
				S1224	Fractura a vertebrei a VI-a cervicale	3	2
				S1225	Fractura a vertebrei a VII-a cervicale	3	2
				S127	Fracturi multiple ale coloanei vertebrale cervicale	3	2
				S128	Fractura a altor parti ale gatului	2	2
				S129	Fractura a gatului, parte nespecificata	3	2

Notă: ♂-masculin; ♀-feminin; ♂♀-masculin și feminin; ●-care nu a părăsit spitalul împotriva avizului medical

Anexa C Diagnosticile definite drept complicații sau comorbidități

Codul	Descriere	CCLs chirur- gical	CCLs medi- cal	Codul	Descriere	CCLs chirur- gical	CCLs medi- cal
S130	Ruptura traumatica a discului intervertebral cervical	3	2	S1500	Leziune a carotidei, nespecificata	3	2
S1310	Luxatie a unei vertebre cervicale, nivel nespecificat	3	2	S1501	Leziune a carotidei comune	3	2
S1311	Luxatie a vertebrelor cervicale C1/C2	3	2	S1502	Leziune a carotidei externe	3	2
S1312	Luxatie a vertebrelor cervicale C2/C3	3	2	S1503	Leziune a carotidei interne	3	2
S1313	Luxatie a vertebrelor cervicale C3/C4	3	2	S151	Leziune a arterei vertebrale	3	2
S1314	Luxatie a vertebrelor cervicale C4/C5	3	2	S152	Leziune a venei jugulare externe	3	2
S1315	Luxatie a vertebrelor cervicale C5/C6	3	2	S153	Leziune a venei jugulare interne	3	2
S1316	Luxatie a vertebrelor cervicale C6/C7	3	2	S157	Leziune a mai multor vase sanguine ale gatului	3	2
S1317	Luxatie a vertebrelor cervico-toracice C7/T1	3	2	S158	Leziune a altor vase sanguine ale gatului	3	2
S1318	Alta luxatie a vertebrelor cervicale	3	2	S159	Leziune a vaselor sanguine nespecificate la nivelul gatului	3	2
S132	Luxatie a altor parti ale gatului si nespecificate	3	2	S170	Leziune prin zdrobire a laringelui si traheei	3	2
S133	Luxatii multiple ale gatului	3	2	S178	Leziune prin zdrobire a altor parti ale gatului	3	2
S140	Comotie si edem ale maduvei spinarii cervicale	4	2,3	S179	Leziune prin zdrobire a gatului, parte nespecificata	3	2
S1410	Leziune a maduvei spinarii cervicale, nespecificata	4	2,3	S2200	Fractura de vertebre toracice, nivel nespecificat	3	2
S1411	Leziune completa a maduvei spinarii cervicale	4	2,3	S2201	Fractura de vertebre toracice, nivelul T1 si T2	3	2
S1412	Sindrom central de leziune medulara la nivelul maduvei spinarii cervicale (sindrom incomplet de leziune medulara)	4	2,3	S2202	Fractura de vertebre toracice, nivelul T3 si T4	3	2
S1413	Alt sindrom de leziune medulara incompleta a maduvei spinarii cervicale	4	2,3	S2203	Fractura de vertebre toracice, nivelul T5 si T6	3	2
S142	Leziune a radacinii nervoase a coloanei vertebrale cervicale	2	1,2	S2204	Fractura de vertebre toracice, nivelul T7 si T8	3	2
S143	Leziune a plexului brahial	2	1,2	S2205	Fractura de vertebre toracice, nivelul T9 si T10	3	2
S1470	Leziune functionala a maduvei spinarii, nivel cervical nespecificat	4	2,3	S2206	Fractura de vertebre toracice, nivelul T11 si T12	3	2
S1471	Leziune functionala a maduvei spinarii, C1	4	2,3	S221	Fracturi multiple ale coloanei vertebrale dorsale	3	2
S1472	Leziune functionala a maduvei spinarii, C2	4	2,3	S222	Fractura a sternului	3,4	2
S1473	Leziune functionala a maduvei spinarii, C3	4	2,3	S2240	Fracturi multiple de coaste, nespecificate	3,4	2
S1474	Leziune functionala a maduvei spinarii, C4	4	2,3	S2241	Fracturi multiple de coaste, implicand prima coasta	3,4	2
S1475	Leziune functionala a maduvei spinarii, C5	4	2,3	S2242	Fracturi multiple de coaste, implicand doua coaste	3,4	2
S1476	Leziune functionala a maduvei spinarii, C6	4	2,3	S2243	Fracturi multiple de coaste, implicand trei coaste	3,4	2
S1477	Leziune functionala a maduvei spinarii, C7	4	2,3				
S1478	Leziune functionala a maduvei spinarii, C8	4	2,3				

Notă: ♂-masculin; ♀-feminin; ♂♀-masculin și feminin; ●-care nu a părăsit spitalul împotriva avizului medical

Anexa C Diagnosticile definite drept complicații sau comorbidități

Codul	Descriere	CCLs chirur- gical	CCLs medi- cal	Codul	Descriere	CCLs chirur- gical	CCLs medi- cal
S2244	Fracturi multiple de coaste implicand patru sau mai multe coaste	3,4	2	S269	Leziune a inimii, nespecificata	1,2,3	1,2
S225	Volet costal	3,4	2	S270	Pneumotorax traumatic	3,4	2,3
S240	Comotie si edem al maduvei spinarii toracice	4	2,3	S271	Hemotorax traumatic	3,4	2,3
S2410	Leziune a maduvei spinarii toracice nespecificata	4	2,3	S272	Hemo-pneumotorax traumatic	3,4	2,3
S2411	Leziune completa a maduvei spinarii toracice	4	2,3	S2732	Alte leziuni ale plamanului	3,4	2
S2412	Sindrom al leziunii incomplete a maduvei spinarii toracice	4	2,3	S274	Leziune a bronhiilor	3,4	2
S242	Leziune a unei radacini nervoase a coloanei vertebrale dorsale	2	1,2	S275	Leziune a traheii toracice	2,3	1,2
S2470	Leziune functionala a maduvei spinarii, nivel toracic nespecificat	4	2,3	S276	Leziune a pleurei	2,3	1,2
S2471	Leziune functionala a maduvei spinarii, T1	4	2,3	S2782	Leziune a tractului limfatic toracic	2,3	1,2
S2472	Leziune functionala a maduvei spinarii, T2/T3	4	2,3	S2783	Leziune a esofagului (partea toracica)	2,4	2,3
S2473	Leziune functionala a maduvei spinarii, T4/T5	4	2,3	S2784	Leziune a glandei timus	2,3	1,2
S2474	Leziune functionala a maduvei spinarii, T6/T7	4	2,3	S281	Amputatie traumatica a unei parti a toracelui	3	2
S2475	Leziune functionala a maduvei spinarii, T8/T9	4	2,3	S3200	Fractura a unei vertebre lombare, nivel nespecificat	3	2
S2476	Leziune functionala a maduvei spinarii, T10/T11	4	2,3	S3201	Fractura a unei vertebre lombare, nivel L1	3	2
S2477	Leziune functionala a maduvei spinarii, T12	4	2,3	S3202	Fractura a unei vertebre lombare, nivel L2	3	2
S250	Leziune a aortei toracice	3	2	S3203	Fractura a unei vertebre lombare, nivel L3	3	2
S251	Leziune a arterei brahio-cefalice sau subclaviculare	3	2	S3204	Fractura a unei vertebre lombare, nivel L4	3	2
S252	Leziune a venei cave superioare	3	2	S3205	Fractura a unei vertebre lombare, nivel L5	3	2
S253	Leziune a venei brahio-cefalice sau subclaviculare	3	2	S321	Fractura a sacrului	3	2
S254	Leziune a vaselor de sange pulmonare	3	2	S322	Fractura a coccisului	3	2
S257	Leziune a multiplelor vase de sange ale toracelui	3	2	S324	Fractura a acetabului	4	2,3
S260	Hemopericard traumatic	1,2,3	1,2	S325	Fractura a pubisului	4	2,3
S2681	Contuzie a inimii	1,2,3	1,2	S3282	Fractura de coloana vertebrala lombo-sacrata, parte nespecificata	3	2
S2682	Laceratie a inimii fara penetrarea cavitatii inimii	1,2,3	1,2	S3283	Fractura de pelvis, parte nespecificata	4	2,3
S2683	Laceratie a inimii cu penetrare in cavitatile inimii	1,2,3	1,2	S3289	Alte fracturi si multiple ale pelvisului	4	2,3
				S340	Comotie si edem al maduvei spinarii lombare [conus medullaris]	4	2,3
				S341	Alta leziune a maduvei spinarii lombare [conus medullaris]	4	2,3
				S342	Leziune a radacini nervoase a coloanei vertebrale lombare si sacrate	2	1,2
				S343	Leziune a cozii de cal	4	2,3
				S344	Leziune a plexului lombo-sacrat	2	1,2

Notă: ♂-masculin; ♀-feminin; ♂♀-masculin și feminin; ●-care nu a părăsit spitalul împotriva avizului medical

Anexa C Diagnosticile definite drept complicații sau comorbidități

Codul	Descriere	CCLs chirur- gical	CCLs medi- cal	Codul	Descriere	CCLs chirur- gical	CCLs medi- cal
S3470	Leziune functionala a maduvei spinarii, nivel lombar nespecificat	4	2,3	S3688	Leziune ale altor organe intraabdominale	3	2
S3471	Leziune functionala a maduvei spinarii, L1	4	2,3	S369	Leziune a unui organ intraabdominal nespecificat	2,4	2,3
S3472	Leziune functionala a maduvei spinarii, L2	4	2,3	S3700	Leziune a rinichiului, nespecificata	2,3,4	1,2
S3473	Leziune functionala a maduvei spinarii, L3	4	2,3	S3701	Contuzie si hematom ale rinichiului	2,3,4	1,2
S3474	Leziune functionala a maduvei spinarii, L4	4	2,3	S3702	Laceratie a rinichiului	3,4	2,3
S3475	Leziune functionala a maduvei spinarii, L5	4	2,3	S3703	Desprindere completa a rinichiului de parenchim	2,3,4	1,2
S3476	Leziune functionala a maduvei spinarii, sacrum	4	2,3	S371	Leziune a ureterului	3,4	2,3
S350	Leziune a aortei abdominale	3	2	S3720	Leziune a vezicii urinare, nespecificata	3,4	2,3
S351	Leziune a venei cave inferioare	3	2	S3721	Contuzie a vezicii urinare	3,4	2,3
S352	Leziune a arterelor celiace sau mezenterice	3	2	S3722	Ruptura a vezicii urinare	3,4	2,3
S353	Leziune a venei porte sau splenice	3	2	S3728	Alte leziune ale vezicii urinare	3,4	2,3
S354	Leziune a vaselor de sange ale rinichiului	3	2	S3730	Leziune a uretrei, parte nespecificata	3,4	2,3
S355	Leziune a vaselor de sange iliace	3	2	S3731	Leziune a uretrei membranoase	3,4	2,3
S357	Leziune a multiplelor vase de sange de la nivelul abdomenului, zonei inferioare a spatelui si pelvisului	3	2	S3732♂	Leziune a uretrei penisului	3,4	2,3
				S3733♂	Leziune a uretrei prostatice	3,4	2,3
S3600	Leziune a splinei, nespecificata	3,4	1,2,3	S3738	Leziune a altei parti a uretrei	3,4	2,3
S3601	Hematom al splinei	3,4	1,2,3	S374♀	Leziune traumatica a ovarului	1,2	1
S3602	Rupturi ale capsulei splinei, fara perforarea majora a parenchimului	3,4	1,2,3	S375♀	Leziune a trompei Fallope	1,2	1
S3603	Laceratie a splinei care se intinde pana la parenchim	3,4	1,2,3	S376♀	Leziune a uterului	1,2	1
S3604	Perforare masiva a parenchimului splinei	3,4	1,2,3	S377♀♂	Leziune a multiplelor organe pelviene	1,2	1
S3608	Alta leziune a splinei	3,4	1,2,3	S3781	Leziune a glandei suprarenale	1,2	1
S3610	Leziune a ficatului, nespecificata	1,2,3,4	1,2,3	S3782♂	Leziune a prostatei	2	1
S3611	Contuzie si hematom ale ficatului	1,2,3,4	1,2,3	S3783♂	Leziune a veziculei seminale	2	1
S3612	Laceratie a ficatului, nespecificata	1,2,3,4	1,2,3	S3784♂	Leziune a canalelor deferente	2	1
S3613	Laceratie minora a ficatului	1,2,3,4	1,2,3	S379♀♂	Leziune a unui organ pelvian nespecificat	1,2	1
S3614	Laceratie moderata a ficatului	1,2,3,4	1,2,3	S396♀♂	Leziune a unui organ(elor) intraabdominal(e), cu organ(e) pelvian(e)	1,2	1
S3615	Laceratie majora a ficatului	1,2,3,4	1,2,3	S397	Leziuni multiple ale abdomenului, zonei inferioare a spatelui si pelvisului	3	2
S3616	Alta leziune a ficatului	1,2,3,4	1,2,3	S4222	Fractura a colului chirurgical al humerusului	3	2
S3617	Leziune a vezicii biliare	2,3,4	2,3	S480	Amputatie a traumatica a articulatiei umarului	3	2
S3618	Leziune a cailor biliare	2,3,4	2,3	S481	Amputatie a traumatica la nivelul dintre umar si cot	3	2
S3681	Leziune a peritoneului	2,4	2,3				
S3683	Leziune a retroperitoneului	3,4	2,3				

Notă: ♂-masculin; ♀-feminin; ♂♀-masculin și feminin; •-care nu a părăsit spitalul împotriva avizului medical

Anexa C Diagnosticile definite drept complicații sau comorbidități

Codul	Descriere	CCLs chirur- gical	CCLs medi- cal	Codul	Descriere	CCLs chirur- gical	CCLs medi- cal
S489	Amputatie traumatica a umarului si treimii superioare a bratului, nivel nespecificat	3	2	S789	Amputatie traumatica a soldului si coapsei, nivel nespecificat	3	2
S580	Amputatie traumatica a articulatiei cotului	3	2	S880	Amputatie traumatica la articulatia genunchiului	3	2
S581	Amputatie traumatica la nivelul dintre cot si pumn	3	2	S881	Amputatie traumatica la nivelul dintre genunchi si glezna	3	2
S589	Amputatie traumatica a antebratului, nivel nespecificat	3	2	S889	Amputatie traumatica a partii inferioare a gambei, nivel nespecificat	3	2
S683	Amputatie traumatica asociata a (unei parti a) degetului (degetelor) cu alte parti ale pumnului si mainii	3	2	S980	Amputatie traumatica a piciorului la nivelul gleznei	3	2
S684	Amputatie traumatica a mainii la nivelul pumnului	3	2	S983	Amputatie traumatica a altor parti ale piciorului	3	2
S688	Amputatie traumatica a altor parti ale pumnului si mainii	3	2	S984	Amputatie traumatica a piciorului, nivel nespecificat	3	2
S689	Amputatie traumatica a pumnului si mainii, nivel nespecificat	3	2	T0200	Fracturi implicand capul cu gatul, inchise	3	2,3
S7200	Fractura a colului femural, parte nespecificata	4	2,3	T0201	Fracturi implicand capul cu gatul, deschise	3	2,3
S7201	Fractura a sectiunii intracapsulare a femurului	4	2,3	T040	Leziuni prin zdrobire implicand capul cu gatul	3	2
S7202	Fractura a epifizei superioare (separare) a femurului	4	2,3	T044	Leziuni prin zdrobire implicand multiple regiuni ale membrului (membrelor) superior (superioare) cu membrul (membrele) inferior (inferioare)	3	2
S7203	Fractura a sectiunii subcapitale a femurului	4	2,3	T047	Leziuni prin zdrobire a toracelui cu abdomenul, zona inferioara a spatelui si pelvisul cu membru(e)	3	2
S7204	Fractura a sectiunii medii cervicale a femurului	4	2,3	T048	Leziuni prin zdrobire implicand alte combinatii ale regiunilor corpului	3	2
S7205	Fractura a bazei colului femural	4	2,3	T049	Leziuni multiple prin zdrobire, nespecificate	3	2
S7208	Fractura a altor parti ale colului femural	4	2,3	T050	Amputatie traumatica a ambelor maini	3	2
S7210	Fractura a sectiunii trohanteriene a femurului, nespecificata	4	2,3	T051	Amputatie traumatica a unei maini si a altei parti a bratului [orice nivel, exceptand mana]	3	2
S7211	Fractura a sectiunii intertrohanteriene a femurului	4	2,3	T052	Amputatie traumatica a ambelor brate [orice nivel]	3	2
S722	Fractura subtrohanteriana	4	2,3	T053	Amputatie traumatica a ambelor picioare	3	2
S723	Fractura a diafizei femurale	4	2,3	T054	Amputatie traumatica a unei labe a piciorului si a altui picior [orice nivel, exceptand laba piciorului]	3	2
S728	Fracturi ale altor parti ale femurului	4	2,3	T055	Amputatie traumatica a ambelor picioare [orice nivel]	3	2
S729	Fractura a femurului, parte nespecificata	4	2,3	T056	Amputatie traumatica a membrelor inferioare si superioare, orice combinatii [orice nivel]	3	2
S750	Leziune a arterei femurale	3	2				
S780	Amputatie traumatica a articulatiei soldului	3	2				
S781	Amputatie traumatica la nivelul dintre sold si genunchi	3	2				

Notă: ♂-masculin; ♀-feminin; ♂♀-masculin și feminin; •-care nu a părăsit spitalul împotriva avizului medical

Anexa C Diagnosticile definite drept complicații sau comorbidități

Codul	Descriere	CCLs chirur- gical	CCLs medi- cal	Codul	Descriere	CCLs chirur- gical	CCLs medi- cal
T060	Leziuni ale creierului și nervilor cranieni cu leziuni ale nervilor și maduvei spinării la nivelul gâtului	4	2,3	T802	Infecții urmând unei infuzii, transfuzii și injectii terapeutice	4	3
T061	Leziuni ale nervilor și maduvei spinării implicând alte regiuni multiple ale corpului	4	2,3	T803	Reacție de incompatibilitate ABO	2,3	1,2,3
				T804	Reacție de incompatibilitate Rh	2,3	1,2,3
				T805	Soc anafilactic datorit serului	2	2
T065	Leziuni ale organelor intratoracice cu organe intraabdominale și pelviene	3	2	T806	Alte reacții serice	2	2
T080	Fractura a coloanei vertebrale, nivel nespecificat, închisă	3	2	T808	Alte complicații urmând unei infuzii, transfuzii și injectii terapeutice	2,3	1,2,3
T081	Fractura a coloanei vertebrale, nivel nespecificat, deschisă	3	2	T809	Complicații nespecificate urmând unei infuzii, transfuzii și injectii terapeutice	2,3	1,2,3
T093	Leziune a maduvei spinării, nivel nespecificat	4	2,3	T810	Hemoragie și hematom complicând o procedură, neclasificate altundeva	3,4	2,3
T094	Leziune a unui nerv, radacina nervoasă și a plexului rahidian al trunchiului nespecificate	2	1,2	T811	Soc în timpul sau ca urmare a unei proceduri, neclasificat altundeva	3,4	2,3
				T812	Perforație și lacerare accidentală în cursul unei proceduri, neclasificată altundeva	3,4	2,3
T116	Amputația traumatică a membrului superior, nivel nespecificat	3	2	T813	Desfacere a unei plăgi operatorii, neclasificată altundeva	3,4	2,3
T136	Amputație traumatică a membrului inferior, nivel nespecificat	3	2				
T271	Arsura cuprinzând laringele, traheea și plămânul	4	3	T8141	Infecție a plăgii ca urmare a unei proceduri	3,4	2,3
				T8142	Sepsis ca urmare a unei proceduri	3,4	2,3
T740	Neglijare sau abandon	2,4	1,2	T815	Corp strain lasat accidental într-o cavitate corporală sau într-o plagă operatorie ca urmare a unei proceduri	3,4	2,3
T741	Abuz fizic	2,4	1,2				
T742	Abuz sexual	2,4	1,2	T816	Reacție acută la o substanță străină lasată accidental în timpul unei proceduri	3,4	2,3
T743	Abuz psihologic	2,4	1,2				
T748	Alte sindroame datorite maltratării	2,4	1,2	T817	Complicații vasculare ca urmare a unei proceduri, neclasificate altundeva	2,3,4	2,3
T749	Sindrom datorit maltratării, nespecificat	2,4	1,2	T818	Alte complicații ale procedurilor, neclasificate altundeva	3,4	2,3
T790	Embolie gazoasă (traumatică)	4	2,3				
T791	Embolie grasoasă (traumatică)	4	2,3	T819	Complicație nespecificată a unei proceduri	3,4	2,3
T792	Hemoragie traumatică secundară și recurentă	2,4	1,2	T820	Complicație mecanică a unei prosteze valvulare cardiace	2,3	2,3
T793	Infecție post-traumatică a unei plăgi, neclasificată altundeva	3,4	2,3	T821	Complicație mecanică a unui dispozitiv electronic cardiac	2,3	2,3
T794	Soc traumatic	2,4	1,2	T822	Complicație mecanică a unui bypass coronarian și a unei grefe valvulare	1,2,3	1,2
T795	Anurie traumatică	4	2,3	T823	Complicație mecanică a altor grefe vasculare	1,2,3	1,2
T797	Emfizem subcutanat traumatic	3,4	2,3				
T800	Embolie gazoasă urmând unei infuzii, transfuzii și injectii terapeutice	4	2,3	T824	Complicație mecanică a unui cateter vascular de dializă	2,3,4	2,3
T801	Complicații vasculare urmând unei infuzii, transfuzii și injectii terapeutice	2,3,4	2,3	T825	Complicație mecanică a altor dispozitive prostetice și implanturi cardiace și vasculare	1,2,3	1,2

Notă: ♂-masculin; ♀-feminin; ♂♀-masculin și feminin; ●-care nu a părăsit spitalul împotriva avizului medical

Anexa C Diagnosticile definite drept complicații sau comorbidități

Codul	Descriere	CCLs chirur- gical	CCLs medi- cal	Codul	Descriere	CCLs chirur- gical	CCLs medi- cal
T826	Infectie si reactie inflamatorie datorita unui dispozitiv prostetic valvular cardiac	2,3,4	2,3	T849	Complicatie nespecificata a unui dispozitiv prostetic, implant si grefa ortopedica interna	3	2,3
T827	Infectie si reactie inflamatorie datorita altor dispozitive, implanturi si grefe cardiace si vasculare	2,3,4	2,3	T850	Complicatie mecanica a unui shunt ventricular intracranian (comunicatie)	3,4	3
T828	Alte complicatii ale dispozitivelor prostetice, implanturilor si grefelor cardiace si vasculare	1,2,3	1,2	T851	Complicatie mecanica a unui stimulator electronic implantat al sistemului nervos	3,4	3
T831	Complicatie mecanica a altor dispozitive si implanturi urinare	2,3,4	1,2	T852	Complicatie mecanica a lentilelor intraoculare	2,3,4	1,2
T832	Complicatie mecanica a unei grefe de organ urinar	2,3,4	1,2	T853	Complicatie mecanica a altor dispozitive prostetice, implanturi si grefe oculare	2,3,4	1,2
T834♀♂	Complicatie mecanica a altor dispozitive prostetice, implanturi si grefe ale tractului genital	1,2	1	T854	Complicatie mecanica a unei prosteze si implant de san	1,2	2
T835	Infectie si reactie inflamatorie datorita unui dispozitiv prostetic, implant si grefa a sistemului urinar	3,4	2,3	T855	Complicatie mecanica a dispozitivelor prostetice, implanturilor si grefelor gastro-intestinale	3,4	2,3
T836♀♂	Infectie si reactie inflamatorie datorita unui dispozitiv prostetic, implant si grefa a tractului genital	2	2	T856	Complicatie mecanica a altor dispozitive prostetice, implanturi si grefe interne si specificate	3,4	2,3
T838	Alte complicatii ale dispozitivelor prostetice, implanturilor si grefelor genito-urinare	2,3,4	1,2	T8571	Infectie si reactie inflamatorie datorita cateterului peritoneal pentru dializa	2,3,4	1,2
T839	Complicatii nespecificate ale dispozitivelor prostetice, implanturilor si grefelor genito-urinare	2,3,4	1,2	T8578	Infectie si reactie inflamatorie datorita altor dispozitive prostetice, implanturi si grefe interne	3,4	2,3
T840	Complicatie mecanica a unei prosteze articulare interne	3	2,3	T8581	Alte complicatii ale sistemului nervos datorite unui dispozitiv, implant sau grefa	1,2	2
T841	Complicatie mecanica a unui dispozitiv de fixare interna a oaselor unui membru	3	2,3	T8588	Alte complicatii ale dispozitivului prostetic, implantului sau grefei NEC	3,4	2,3
T842	Complicatie mecanica a dispozitivului de fixare interna a altor oase	3	2,3	T860	Respingere a unei grefe de maduva osoasa	3,4	1,2,3
T843	Complicatie mecanica a altor dispozitive, implanturi si grefe de os	3	2,3	T861	Esec si respingere a unui transplant de rinichi	3,4	2,3
T844	Complicatie mecanica a altor dispozitive, implanturi si grefe ortopedice interne	3	2,3	T862	Esec si respingere a unui transplant de inima	2,3,4	2,3
T845	Infectie si reactie inflamatorie datorita unei prosteze articulare interne	3	2,3	T863	Esec si respingere a unei grefe inima-plaman	2,3,4	2,3
T846	Infectie si reactie inflamatorie datorita unui dispozitiv de fixare interna [orice localizare]	3	2,3	T864	Esecul si respingerea unei grefe de ficat	1,2,3,4	1,2,3
T847	Infectie si reactie inflamatorie datorita altor dispozitive prostetice, implanturi si grefe ortopedice interne	3	2,3	T8681	Esec si respingere a transplantului de plaman	3,4	1,3
T848	Alte complicatii ale dispozitivelor prostetice, implanturilor si grefelor ortopedice interne	3	2,3	T8682	Esec si respingere a transplantului de pancreas	2,3	2
				T8688	Esec si respingere a altor organe si tesuturi transplantate	3,4	2,3
				T869	Esec si respingere a organului si tesutului transplantat nespecificat	3,4	2,3
				T870	Complicatii ale extremitatii superioare reatasate (parte din)	3	2,3

Notă: ♂-masculin; ♀-feminin; ♂♀-masculin și feminin; •-care nu a părăsit spitalul împotriva avizului medical

Anexa C Diagnosticile definite drept complicații sau comorbidități

Codul	Descriere	CCLs chirur- gical	CCLs medi- cal
T871	Complicații ale extremității inferioare reatasate (parte din)	3	2,3
T872	Complicații ale altei parti a corpului reatasata	3	2,3
T874	Infectie a bontului de amputatie	4	3
T875	Necroza a bontului de amputatie	4	3
T880	Infectie ca urmare a imunizarii	4	3
T882	Soc datorit anesteziei	2,4	1,2
T883	Hipertermie maligna datorita anesteziei	3,4	2,3
T884	Intubare esuata sau dificila	3,4	2,3
T886	Soc anafilactic datorit efectelor adverse ale unui drog sau medicament corect administrat	2	2
T888	Alte complicatii specificate ale ingrijirilor medicale si chirurgicale, neclasificate altundeva	3,4	2,3
T889	Complicatie a ingrijirilor chirurgicale si medicale, nespecificate	3,4	2,3
Z430	Supravegherea traheostomiei	2,3	1,2
Z510	Sedinta de radioterapie	2	2
Z632	Ajutor familial neadecvat	2	2
Z713	Consiliere si supraveghere a regimului alimentar	2	2
Z930	Starea traheostomiei	2,3	1,2
Z940	Starea transplantului de rinichi	2,3,4	1,2
Z941	Starea transplantului de inima	1,2,3	1,2
Z942	Starea transplantului pulmonar	2,3	1,2
Z943	Starea transplantului cardiac si pulmonar	2,3	1,2
Z944	Starea transplantului de ficat	1,2,3,4	1,2,3
Z948	Starea altor organe si tesuturi transplantate	1,2,3,4	1,2,3
Z991	Dependenta de un aparat de respiratie	4	3
Z992	Dependenta de dializa renala	2	2

Notă: ♂-masculin; ♀-feminin; ♂♀-masculin și feminin; ●-care nu a părăsit spitalul împotriva avizului medical

Anexa D

Editări

Anexa D

Editari

D. 1 Introducere

Înainte de alocarea unui CMD, grouper-ul aplica atât editările 'demografice' cât și cele 'clinice' pentru a verifica validitatea articolelor din fiecare înregistrare spitalicească. Aceste editări generează stegulete de 'avertizare' dacă ele întâlnesc informații care nu sunt valide sau care sunt inconsistente, și stegulete 'fatale' dacă problema împiedică alocarea unui CMD/DRG (de exemplu, introducerea unei vârste nepotrivite). Înregistrările cu editări fatale sunt alocate uneia din cele trei DRG-uri – adică 960Z, 961Z sau 963Z (vezi secțiunea 4.10 din Volumul 1 privind discuția despre DRG-urile Abatere).

D. 2 Editari demografice

TABEL D.1 Articole verificate prin editari demografice si inregistrari de date acceptabile

Articolele datei	Inregistrari acceptabile	Note
Varsta	Doua intervale valide: 1 la 364/5 zile (dacă anul este bisect sau nu), cu 'anii de varsta' zero sau neintrodusi; sau 1 la 124 ani, cu 'zilele de varsta' zero sau neintroduse	Dacă vârsta este calculabilă de la data internării și data nașterii, vârsta calculată are prioritate față de vârsta înregistrată. Nu există nici o valoare inițială pentru acest articol: dacă vârsta nu este înregistrată și nu poate fi calculată, episodul este alocat la DRG 960Z. <i>Negrupabila</i>
Sex	1 Barbat 2 Femeie 3 Nedeterminat 4 Necunoscut	Nu există nici o valoare inițială pentru acest articol
Greutatea la internare (in grame)	Interval valid: 400 până la 9999	Acest câmp este verificat când un pacient are vârsta mai mică de 1 an. Când înregistrarea este în alb sau zero, valoarea inițială este 2500 grame
Durata de spitalizare (in zile)	Interval valid: 1 până la 99999	Acest articol este calculat de la data internării până la data externării. Durata de spitalizare este redusă prin numărul de zile de concediu medical, dacă zilele de concediu medical sunt mai puține decât durata de spitalizare. Dacă datele de internare și externare sunt aceleași, durata de spitalizare este calculată ca 1 zi. În cazurile în care durata de spitalizare este calculabilă, dar o valoare validă este introdusă ca o variabilă separată, grouper-ul folosește valoarea mai mică. Nu există nici o valoare inițială pentru acest articol.
Spitalizare de zi	1 De zi 0 Nu de zi	Grouper-ul folosește datele de internare și externare pentru a calcula spitalizarea de zi, cu condiția ca aceste date să fie valide. Când atât valorile introduse cât și cele calculate sunt valide, grouper-ul o folosește pe aceea care este mai mare dintre cele două (adică, aceeași zi). Când numai una din aceste valori este validă, grouper-ul folosește acea valoare. Când atât valoarea înregistrată cât și cea calculată sunt invalide, și totuși spitalizarea de zi este necesară pentru grupare, episodul este alocat la DRG 960Z <i>Negrupabil</i> . Nu există valoare inițială pentru acest articol.

Articolele datei	Inregistrari acceptabile	Note
Starea legala a sanatatii mentale	1 Involuntar	Acesta identifica daca pacientul a fost tratat pe o baza involuntara conform legislatiei sanatatii mentale de stat sau teritoriale. Toate valorile in afara de '1` (incluzand valorile invalide)
	2 Voluntar	
	9 Necunoscut	
Modul de externare	1 sau 01 Externare/transfer la un spital de boli acute	Sunt tratate ca un '2`. Valoarea initiala pentru acest articol este '2`. Aceasta da starea la exrternare a pacientui (externare/transfer/deces) si locul in care pacientul a fost eliberat (daca se aplica). Nu exista valoare initiala pentru acest articol.
	2 sau 02 Externare/transfer la un camin	
	3 sau 03 Externare/transfer la un spital de psihiatrie	
	4 sau 04 Externare/transfer la o alta unitate de ingrijiri de sanatate	
	5 sau 05 Externare statistica – tipul de schimbare	
	6 sau 06 Plecare impotriva avizului medical	
	7 sau 07 Externare statistica prin plecare	
	8 sau 08 Decedat	
	9 sau 09 Acasa/alta	

D. 3 Editari clinice

Grouper-ul face verificari ca toate codurile de diagnostice si proceduri sa fie coduri valide ale ICD-10-AM a treia versiune, si ca varsta si sexul pacientului sa nu intre in conflict. Codurile duplicate sunt ignorate daca ele se refera la diagnostice, dar nu sunt ignorate daca ele se refera la proceduri. Codurile de diagnostic ce se refera la morfologia tumorilor nu sunt folosite de grouper (folositi software-ul grouper-ului si manualul beneficiarului pentru detalii privind excluderea/introducerea acestor coduri).

TABEL D. 2 Inregistrari acceptabile pentru diagnostice si proceduri

Articolele datei	Inregistrari acceptabile	Note
Diagnostice (ICD-10-AM)	Cod valid definit complet (nivelul cel mai de jos) din ICD-10-AM, a treia editie, Volumul 1	Diagnosticele duplicate sunt ignorate
Proceduri (ICD-10-AM)	Cod valid definit complet (nivelul cel mai de jos) din ICD-10-AM, a treia editie, Volumul 3	Procedurile duplicate nu sunt ignorate

In plus, grouper-ul verifica diagnosticul principal pentru a se asigura ca este acceptabil ca diagnostic principal, si ca nu este nici un cod de manifestare (vezi Tabelul D. 3 de mai jos) nici un cod folosit pentru a descrie o cauza externa a leziunii si/sau otravirii (vezi Capitolul XX din ICD-10-AM a treia editie, Volumul 1).

Editariile clinice implica patru seturi de tabele. Aceste tabele formeaza baza acestei anexe si sunt descrise in Tabelul D. 3

TABEL D. 3 Tabele folosite pentru editari clinice

Numar tabel	Descriere	Note
D.5	Diagnostice principale neacceptabile	Unele coduri sunt valide in termenii ICD-10-AM, dar nu sunt considerate suficiente pentru a justifica o internare in spital. Lista de la D.5 este identica cu lista data pentru DRG 961Z, care apare in sectiunea Pre-CMD din Volumul 1.
D.6	Manifestarea ca diagnostic principal	Codurile de manifestare descriu manifestarile unui proces al bolii de baza (etiologie). Se afirma in standardul de codificare 0027 ca aceste coduri de manifestare – identificate in ICD-10-AM printr-un asterisc (*) – nu ar trebui sa fie alocate in mod normal ca diagnostice principale
D7a-7k	Conflict privind varsta	Aceasta editare este generata atunci cand exista inconsistente intre varsta unui pacient si codurile de diagnostic/procedura. Sunt folosite 11 categorii de varsta in acest scop: (a) `sugar` (371 diagnostice create in primul rand pentru nou-nascuti si neonatali, cu toate ca sunt valide pentru persoane in varsta de 1 pana la 364/5 zile); (b) `prima copilarie` (2 diagnostice valide pentru persoane in varsta de la 1 zi la 2 ani); (c) `copilarie` (3 diagnostice valide pentru persoane in varsta de la 1 zi la 10 ani); (d) `pediatric si adolescent` (166 diagnostice valide pentru persoane in varsta de la 1 zi la 19 ani); (e) `post neonatal` (36 diagnostice valide pentru persoane in varsta de mai mult de 27 zile); (f) `post sugar` (149 diagnostice valide pentru persoane in varsta de 1 an sau mai mult); (g) `pubertate` (4 diagnostice valide pentru persoane in varsta de la 8 la 19 ani); (h) `fertila` (518 diagnostice valide pentru persoane in varsta de la 12 la 55 ani); (i) `fertila` (120 proceduri valide pentru persoane in varsta de la 12 la 55 ani); (j) `adulta` (684 diagnostice valide pentru persoane in varsta de peste 15 ani); (k) `adulta matura` (62 diagnostice valide pentru persoane in varsta de peste 30 ani).
D.8a-8d	Conflict privind sexul	Aceasta editare este generata atunci cand exista inconsistente intre sexul unui pacient si codurile de diagnostic/procedura. Sunt folosite 4 categorii in acest scop: (a) diagnostice pentru femei (864 coduri); (b) proceduri pentru femei (418 coduri); (c) diagnostice pentru barbati (127 coduri); si (d) proceduri pentru barbati (163 coduri).

D. 4 Editare stegulete de avertizare si „fatal”

Asa cum s-a aratat mai sus, editarile demografice si clinice pot ridica stegulete atat de ´avertizare` cat si ´neacceptabile`. In tabelele D.5 pana la D.8d, a fost folosit un semn pentru sectiune (§) pentru identificarea codurilor din ICD-10-AM care sunt ´neacceptabile`. Se poate observa ca:

- toate diagnosticale principale neacceptabile (Tabel D.5) sunt eliminate, si rezulta in inregistrari ce sunt grupate la DRG 961Z *Diagnostic principal neacceptabil*;
- cele mai multe coduri pe lista conflictului privind varsta ´sugarului` (Tabelul D.7a) sunt eliminate daca ele sunt considerate ca diagnostic principal, iar (i) pacientul are varsta de 28 pana la 364/5 de zile si are o greutate la internare mai mare de 2500 grame sau (ii) pacientul are 1 an sau peste. Episoadele privind ´sugarul` cu stegulete neacceptabile sunt alocate la DRG 963Z *Diagnostic neonatal in neconcordanta cu varsta/greutatea*;
- mai multe coduri de pe listele celor doua sexe cuprinzand diagnostice (adica Tabelele D.8a si D.8c) sunt de asemenea neacceptabile. In general, codurile neacceptabile din Tabelul D.8a sunt diagnostice principale folosite exclusiv pentru CMD-urile 13 si 14, in timp ce codurile neacceptabile din Tabelul D.8c sunt diagnostice principale folosite exclusiv pentru CMD12. Inregistrările cu stegulete neacceptabile generate pe baza editarilor conflictului privind sexul sunt alocate la un CMD determinat de catre diagnosticul principal, dar la DRG 960Z *Negrupabil*; si
- toate celelalte editari clinice – adica, manifestarea ca diagnostic principal, cauza externa, conflict privind varsta (alta decat cea din lista ´sugarului`) si conflict privind sexul (altul decat diagnosticalele care sunt exclusive fie la CMD 12 sau CMD-urile 13 si 14) – genereaza stegulete de avertizare dar nu “fatale”.

D. 5 Situația grouper-ului

Atunci când procesul de grupare este complet, fiecărei înregistrări i se alocă un cod privind situația grouper-ului (GST) care indică succesul procesului de grupare. Dacă grouper-ul, în încercarea de a alocă o înregistrare unui DRG, întâlnește informația care lipsește sau este invalidată, înregistrarea este alocată la DRG 960Z *Negrupabil*, cu o situație a grouper-ului non-zero indicând tipul abaterii. Tabelul D. 4 da detalii pentru acest GST.

TABEL D. 4 Codurile privind situația grouper-ului (GST)

Codul GST	Descriere	Condiții
00	Grupare normală	Grupare normală
01	Diagnostic principal lipsa sau invalid	Diagnostic principal lipsa sau invalid
02	Codul de diagnostic nu poate fi folosit ca diagnostic principal	1. un cod U,V,W, X, Y ca diagnostic principal; sau 2. diagnosticul principal nu aparține nici unui CMD
03	Inregistrarea nu întrunește criteriile pentru vreun DRG	Diagnosticul principal nu aparține vreunui DRG sau înregistrarea nu poate fi alocată unui DRG în mod logic.
04	Varsta invalidă	Varsta nu poate fi dedusă dintr-un interval valid
05	Sex invalid	Sex invalid sau sex în conflict cu diagnosticul principal
06	Mod invalid de externare	Mod invalid de externare
07	Greutate invalidă la internare	Dacă unui pacient i se alocă CMD15 și câmpul greutății la internare este invalid.
08	Durata de spitalizare invalidă	Durata de spitalizare nu poate fi dedusă din date
09	Situația spitalizării de zi invalidă	Situația spitalizării de zi nu poate fi determinată din date.

Cu excepția 'varstei', avertizările editării demografice nu vor cauza o situație a grupării non-zero dacă nu este necesară o variabilă de clasificare pentru grupare. De exemplu, sexul nu este folosit ca o variabilă de clasificare pentru oricare din DRG-urile din CMD 01 (Boli & tulburări ale sistemului nervos), astfel încât o intrare invalidă a sexului nu ar afecta alocarea DRG-ului, iar GST ar fi pus la '00'. Totuși, dacă o înregistrare cu un sex care nu este valid urma să fie alocat la CMD 14 (Sarcina, naștere & lauzie), înregistrarea ar fi negrupabilă și GST ar fi trecut la '05'.

Codul	Descriere	Codul	Descriere
D.5	Diagnostice principale neacceptabile		
G31.1§	Degenerescenta senila a creierului, neclasificata altundeva	S06.05§	Pierdere a cunostintei pe o durata prelungita [mai mult de 24 ore] fara revenirea la nivelul de cunostinta pre-existent
M99.0§	Disfunctie segmentara si somatica	S11.81§	Plaga deschisa (a oricarei parti a gatului) comunicand cu o fractura
M99.1§	Subluxatie complexa (vertebrala)	S11.82§	Plaga deschisa (a oricarei parti a gatului) comunicand cu o luxatie
M99.2§	Stenoza canalului rahidian prin subluxatie	S21.81§	Plaga deschisa (a oricarei parti a toracelui) comunicand cu o fractura
M99.3§	Stenoza osoasa a canalului rahidian	S21.82§	Plaga deschisa (a oricarei parti a toracelui) comunicand cu o luxatie
M99.4§	Stenoza canalului rahidian prin tesut conjunctiv	S21.83§	Plaga deschisa (a oricarei parti a toracelui) comunicand cu o leziune intratoracica
M99.5§	Stenoza canalului rahidian prin leziune discala	S31.81§	Plaga deschisa (orice parte a abdomenului, zonei inferioare a spatelui si pelvisului) comunicand cu a fractura
M99.6§	Stenoza osoasa si prin luxatie a orificiilor intervertebrale	S31.82§	Plaga deschisa (orice parte a abdomenului, zonei inferioare a spatelui si pelvisului) comunicand cu o luxatie
M99.7§	Stenoza tesutului conjunctiv si discala la nivelul ferestrelor intervertebrale	S31.83§	Plaga deschisa (orice parte a abdomenului, zonei inferioare a spatelui si pelvisului) comunicand cu o leziune intraabdominala
M99.8§	Alte leziuni biomecanice	S41.81§	Plaga deschisa (a oricarei parti a umaului si treimii superioare a bratului) comunicand cu o fractura
M99.9§	Leziune biomecanica, nespecificata	S41.82§	Plaga deschisa (a oricarei parti a umaului si treimii superioare a bratului) comunicand cu o luxatie
O09.0§	Durata sarcinii < 5 saptamani complete	S51.81§	Plaga deschisa (a oricarei parti a antebrațului) comunicand cu o fractura
O09.1§	Durata sarcinii 5-13 saptamani complete	S51.82§	Plaga deschisa (a oricarei parti a antebrațului) comunicand cu o luxatie
O09.2§	Durata sarcinii 14-19 saptamani complete	S61.81§	Plaga deschisa (a oricarei parti a pumnului si mainii) comunicand cu o fractura
O09.3§	Durata sarcinii 20-25 saptamani complete	S61.82§	Plaga deschisa (a oricarei parti a pumnului si mainii) comunicand cu o luxatie
O09.4§	Durata sarcinii 26-33 saptamani complete	S71.81§	Plaga deschisa (a oricarei parti a soldului si coapsei) comunicand cu o fractura
O09.5§	Durata sarcinii 34-36 saptamani complete	S71.82§	Plaga deschisa (a oricarei parti a soldului si coapsei) comunicand cu o luxatie
O09.9§	Durata sarcinii nespecificata	S81.81§	Plaga deschisa (a oricarei parti a zonei inferioare a gambei) comunicand cu o fractura
O95§	Deces obstetrical datorit unei cauze nespecificate	S81.82§	Plaga deschisa (a oricarei parti a zonei inferioare a gambei) comunicand cu o luxatie
O96§	Deces de origine obstetricala, survenind peste mai mult de 42 zile dar mai putin de un an dupa nastere	S91.81§	Plaga deschisa (orice parte a gleznei si piciorului) comunicand cu o fractura
O97§	Deces prin sechele survenind dintr-o cauza obstetricala directa		
P95§	Moarte fetala de cauza nespecificata		
P96.4§	Sfarsitul sarcinii, fat si nou-nascut		
R45.81§	Ideatie de suicid		
S01.81§	Plaga deschisa (a oricarei parti a capului) comunicand cu o fractura		
S01.82§	Plaga deschisa (a oricarei parti a capului) comunicand cu o luxatie		
S01.83§	Plaga deschisa (a oricarei parti a capului) comunicand cu o leziune intracraniana		

Anexa D Editări: Diagnostice principale neacceptabile

Codul	Descriere	Codul	Descriere
S91.82§	Plaga deschisa (orice parte a gleznei si piciorului) comunicand cu o luxatie	T31.53§	Arsuri acoperind 50-59% din suprafata corpului, cu 30-39% arsuri cu adancime completa
T31.00§	Arsuri acoperind mai putin de 10% din suprafata corpului, cu arsura completa mai putin de 10% sau nespecificata	T31.54§	Arsuri acoperind 50-59% din suprafata corpului, cu 40-49% arsuri cu adancime completa
T31.10§	Arsuri acoperind intre 10-19% din suprafata corpului, cu arsura completa mai putin de 10% sau nespecificata	T31.55§	Arsuri acoperind 50-59% din suprafata corpului, cu 50-59% arsuri cu adancime completa
T31.11§	Arsuri acoperind intre 10-19% din suprafata corpului, cu 10-19% arsuri cu adancime completa	T31.60§	Arsuri acoperind 60-69% din suprafata corpului, cu arsuri cu adancime completa mai putin de 10% sau nespecificata
T31.20§	Arsuri acoperind 20-29% din suprafata corpului, cu arsuri cu adancime completa mai putin de 10% sau nespecificata	T31.61§	Arsuri acoperind 60-69% din suprafata corpului, cu 10-19% arsuri cu adancime completa
T31.21§	Arsuri acoperind 20-29% din suprafata corpului, cu 10-19% arsuri cu adancime completa	T31.62§	Arsuri acoperind 60-69% din suprafata corpului, cu 20-29% arsuri cu adancime completa
T31.22§	Arsuri acoperind 20-29% din suprafata corpului, cu 20-29% arsuri cu adancime completa	T31.63§	Arsuri acoperind 60-69% din suprafata corpului, cu 30-39% arsuri cu adancime completa
T31.30§	Arsuri acoperind 30-39% din suprafata corpului, cu arsuri cu adancime completa mai putin de 10% sau nespecificata	T31.64§	Arsuri acoperind 60-69% din suprafata corpului, cu 40-49% arsuri cu adancime completa
T31.31§	Arsuri acoperind 30-39% din suprafata corpului, cu 10-19% arsuri cu adancime completa	T31.65§	Arsuri acoperind 60-69% din suprafata corpului, cu 50-59% arsuri cu adancime completa
T31.32§	Arsuri acoperind 30-39% din suprafata corpului, cu 20-29% arsuri cu adancime completa	T31.66§	Arsuri acoperind 60-69% din suprafata corpului, cu 60-69% arsuri cu adancime completa
T31.33§	Arsuri acoperind 30-39% din suprafata corpului, cu 30-39% arsuri cu adancime completa	T31.70§	Arsuri acoperind 70-79% din suprafata corpului, cu arsuri cu adancime completa mai putin de 10% sau nespecificata
T31.40§	Arsuri acoperind 40-49% din suprafata corpului, cu arsuri cu adancime completa mai putin de 10% sau nespecificata	T31.71§	Arsuri acoperind 70-79% din suprafata corpului, cu 10-19% arsuri cu adancime completa
T31.41§	Arsuri acoperind 40-49% din suprafata corpului, cu 10-19% arsuri cu adancime completa	T31.72§	Arsuri acoperind 70-79% din suprafata corpului, cu 20-29% arsuri cu adancime completa
T31.42§	Arsuri acoperind 40-49% din suprafata corpului, cu 20-29% arsuri cu adancime completa	T31.73§	Arsuri acoperind 70-79% din suprafata corpului, cu 30-39% arsuri cu adancime completa
T31.43§	Arsuri acoperind 40-49% din suprafata corpului, cu 30-39% arsuri cu adancime completa	T31.74§	Arsuri acoperind 70-79% din suprafata corpului, cu 40-49% arsuri cu adancime completa
T31.44§	Arsuri acoperind 40-49% din suprafata corpului, cu 40-49% arsuri cu adancime completa	T31.75§	Arsuri acoperind 70-79% din suprafata corpului, cu 50-59% arsuri cu adancime completa
T31.50§	Arsuri acoperind 50-59% din suprafata corpului, cu arsuri cu adancime completa mai putin de 10% sau nespecificata	T31.76§	Arsuri acoperind 70-79% din suprafata corpului, cu 60-69% arsuri cu adancime completa
T31.51§	Arsuri acoperind 50-59% din suprafata corpului, cu 10-19% arsuri cu adancime completa	T31.77§	Arsuri acoperind 70-79% din suprafata corpului, cu 70-79% arsuri cu adancime completa
T31.52§	Arsuri acoperind 50-59% din suprafata corpului, cu 20-29% arsuri cu adancime completa	T31.80§	Arsuri acoperind 80-89% din suprafata corpului, cu arsuri cu adancime completa mai putin de 10% sau nespecificata
		T31.81§	Arsuri acoperind 80-89% din suprafata corpului, cu 10-19% arsuri cu adancime completa

Anexa D Editări: Diagnostice principale neacceptabile

Codul	Descriere	Codul	Descriere
T31.82§	Arsuri acoperind 80-89% din suprafata corpului, cu 20-29% arsuri cu adancime completa	T90.5§	Sechele ale leziunilor intracraniene
T31.83§	Arsuri acoperind 80-89% din suprafata corpului, cu 30-39% arsuri cu adancime completa	T90.8§	Sechele ale altor leziuni specificate ale capului
T31.84§	Arsuri acoperind 80-89% din suprafata corpului, cu 40-49% arsuri cu adancime completa	T90.9§	Sechele ale leziunilor nespecificate ale capului
T31.85§	Arsuri acoperind 80-89% din suprafata corpului, cu 50-59% arsuri cu adancime completa	T91.0§	Sechele ale leziunilor superficiale si plagilor deschise ale gatului si trunchiului
T31.86§	Arsuri acoperind 80-89% din suprafata corpului, cu 60-69% arsuri cu adancime completa	T91.1§	Sechele ale fracturii coloanei vertebrale
T31.87§	Arsuri acoperind 80-89% din suprafata corpului, cu 70-79% arsuri cu adancime completa	T91.2§	Sechele ale altei fracturi a toracelui si pelvisului
T31.88§	Arsuri acoperind 80-89% din suprafata corpului, cu 80-89% arsuri cu adancime completa	T91.3§	Sechele ale leziunilor maduvei spinarii
T31.90§	Arsuri acoperind 90% sau mai mult din suprafata corpului, cu arsuri cu adancime completa mai putin de 10% sau nespecificata	T91.4§	Sechele ale leziunilor organelor intratoracice
T31.91§	Arsuri acoperind 90% sau mai mult din suprafata corpului, cu 10-19% arsuri cu adancime completa	T91.5§	Sechele ale leziunilor organelor intra-abdominale si pelviene
T31.92§	Arsuri acoperind 90% sau mai mult din suprafata corpului, cu 20-29% arsuri cu adancime completa	T91.8§	Sechele ale altor leziuni specificate ale gatului si trunchiului
T31.93§	Arsuri acoperind 90% sau mai mult din suprafata corpului, cu 30-39% arsuri cu adancime completa	T91.9§	Sechele ale leziunilor nespecificate ale gatului si trunchiului
T31.94§	Arsuri acoperind 90% sau mai mult din suprafata corpului, cu 40-49% arsuri cu adancime completa	T92.0§	Sechele ale plagilor deschise ale membrului superior
T31.95§	Arsuri acoperind 90% sau mai mult din suprafata corpului, cu 50-59% arsuri cu adancime completa	T92.1§	Sechele ale fracturii bratului
T31.96§	Arsuri acoperind 90% sau mai mult din suprafata corpului, cu 60-69% arsuri cu adancime completa	T92.2§	Sechele ale fracturii la nivelul pumnului si mainii
T31.97§	Arsuri acoperind 90% sau mai mult din suprafata corpului, cu 70-79% arsuri cu adancime completa	T92.3§	Sechele ale unei luxatii, entorse si intinderi a membrului superior
T31.98§	Arsuri acoperind 90% sau mai mult din suprafata corpului, cu 80-89% arsuri cu adancime completa	T92.4§	Sechele ale leziunii nervilor membrului superior
T31.99§	Arsuri acoperind 90% sau mai mult din suprafata corpului, cu 90% sau mai mult din suprafata corpului arsuri cu adancime completa	T92.5§	Sechele ale leziunii muschilor si tendoanelor membrului superior
T90.0§	Sechele ale leziunilor superficiale ale capului	T92.6§	Sechele ale leziunii prin zdrobire si ale amputatiei traumatice a membrului superior
T90.1§	Sechele ale plagilor deschise ale capului	T92.8§	Sechele ale altor leziuni specificate ale membrului superior
T90.2§	Sechele ale unei fracturi a craniului sau oaselor fetei	T92.9§	Sechele ale leziunilor nespecificate ale membrului superior
T90.3§	Sechele ale leziunilor nervilor cranieni	T93.0§	Sechele ale plagii deschise a membrului inferior
T90.4§	Sechele ale leziunilor ochiului si orbitei	T93.1§	Sechele ale unei fracturi de femur
		T93.2§	Sechele ale altor fracturi ale membrului inferior
		T93.3§	Sechele ale unei luxatii, entorse si intinderi a membrului inferior
		T93.4§	Sechele ale leziunii nervilor membrului inferior
		T93.5§	Sechele ale leziunilor muschilor si tendoanelor membrului inferior

Anexa D Editări: Diagnostice principale neacceptabile

Codul	Descriere	Codul	Descriere
T93.6§	Sechele ale leziunii prin zdrobire si ale amputatiei traumatice ale membrului inferior	Z06.9§	Infectia cu microorganisme rezistente la medicamente, nespecificata
T93.8§	Sechele ale altor leziuni specificate ale membrului inferior	Z32.0§	Sarcina, neconfirmata (inca)
T93.9§	Sechele ale leziunilor nespecificate ale membrului inferior	Z32.1§	Sarcina, confirmata
T94.0§	Sechele ale leziunilor implicand multiple regiuni ale corpului	Z33§	Stare de graviditate, intamplatoare
T94.1§	Sechele ale leziunilor traumatice, cu localizare nespecificata	Z37.0§	Nasterea unica a unui nascut-viu
T95.0§	Sechele ale arsurilor, coroziiunilor si degeraturilor capului si gatului	Z37.1§	Nasterea unica a unui nascut-mort
T95.1§	Sechele ale arsurilor, coroziiunilor si degeraturilor trunchiului	Z37.2§	Gemeni, ambii nascuti-vii
T95.2§	Sechele ale arsurilor, coroziiunilor si degeraturilor membrului superior	Z37.3§	Gemeni, unul nascut-viu si celalalt nascut-mort
T95.3§	Sechele ale arsurilor, coroziiunilor si degeraturilor membrului inferior	Z37.4§	Gemeni, ambii nascuti-morti
T95.4§	Sechele ale arsurilor, coroziiunilor si degeraturilor dupa extinderea pe suprafata corpului	Z37.5§	Alte nasteri multiple, toti nascuti-vii
T95.8§	Sechele ale altor arsuri, coroziiuni si degeraturi specificate	Z37.6§	Alte nasteri multiple, cu unii nascuti-vii
T95.9§	Sechele ale arsurilor, coroziiunilor si degeraturilor nespecificate	Z37.7§	Alte nasteri multiple, toti nascuti-morti
T96§	Sechele ale intoxicatiilor prin droguri, medicamente si substante biologice	Z37.9§	Rezultatul nasterii, nespecificat
T97§	Sechele ale efectelor toxice ale substantelor in special nemedicamentoase ca sursa a acestora	Z51.5§	Ingrijiri paleative
T98.0§	Sechele ale efectelor penetratiei unui corp strain printr-un orificiu natural	Z64.0§	Probleme legate de o sarcina nedorita
T98.1§	Sechele ale altor efecte ale cauzelor externe si nespecificate	Z72.0§	Folosirea tutunului, in prezent
T98.2§	Sechele ale unor complicatii precoce ale unei traume	Z72.1§	Consumul de alcool
T98.3§	Sechele ale complicatiilor datorite ingrijirilor chirurgicale si medicale, neclasificate altundeva	Z72.2§	Consumul de droguri
Z06.1§	Infectia cu Staphylococcus Aureus multirezistent la medicamente	Z85.0§	Istoric personal de tumora maligna a aparatului digestiv
Z06.2§	Infectia cu Vancomycin rezistent la enterococi	Z85.1§	Istoric personal de tumora maligna a traheii, bronhiilor si pulmonului
Z06.8§	Infectia cu alte microorganisme rezistente la medicamente	Z85.2§	Istoric personal de tumora maligna a altor organe respiratorii si intratoracice
		Z85.3§	Istoric personal de tumora maligna a sanului
		Z85.4§	Istoric personal de tumora maligna a organelor genitale
		Z85.5§	Istoric personal de tumora maligna a tractului urinar
		Z85.6§	Istoric personal de leucemie
		Z85.7§	Istoric personal de alte tumori maligne ale tesutului limfoid, hematopoietic si inrudite
		Z85.8§	Istoric personal de tumori maligne ale altor organe si sisteme
		Z85.9§	Istoric personal de tumora maligna, nespecificat

Codul	Descriere	Codul	Descriere
Z86.0§	Istoric personal de alte tumori maligne	Z87.8§	Istoric personal al altor afectiuni specificate
Z86.10§	Istoric personal de boli infectioase si parazitare nespecificate	Z88.0§	Istoric personal de alergie la penicilina
Z86.11§	Istoric personal de tuberculoza	Z88.1§	Istoric personal de alergie la alte antibiotice
Z86.12§	Istoric personal de poliomielita	Z88.2§	Istoric personal de alergie la sulfamide
Z86.13§	Istoric personal de malarie	Z88.3§	Istoric personal de alergie la alti agenti anti-infectiosi
Z86.18§	Istoric personal al altor boli infectioase si parazitare	Z88.4§	Istoric personal de alergie la anestezice
Z86.2§	Istoric personal de boli de sange si ale organelor hematopoietice si anumite tulburari ale sistemului imunitar	Z88.5§	Istoric personal de alergie la narcotice
Z86.3§	Istoric personal de boli endocrine, de nutritie si metabolism	Z88.6§	Istoric personal de alergie la analgezice
Z86.41§	Istoric personal de tulburare datorita consumului de alcool	Z88.7§	Istoric personal de alergie la seruri si vaccinuri
Z86.42§	Istoric personal de tulburare datorita consumului de droguri	Z88.8§	Istoric personal de alergie la alte droguri, medicamente si substante biologice
Z86.43§	Istoric personal de tulburare datorita consumului de tutun	Z88.9§	Istoric personal de alergie la droguri, medicamente si substante biologice nespecificate
Z86.5§	Istoric personal al altor tulburari mentale si de comportament	Z89.0§	Absenta dobandita a degetului(lor) de la mana [inclusiv policele], unilateral
Z86.6§	Istoric personal de boli ale sistemului nervos si organelor de simt	Z89.1§	Absenta dobandita a mainii si pumnului
Z86.7§	Istoric personal de boli ale sistemului circulator	Z89.2§	Absenta dobandita a unui membru superior deasupra pumnului
Z87.0§	Istoric personal de boala a sistemului respirator	Z89.3§	Absenta dobandita a celor doua membre superioare [orice nivel]
Z87.10§	Istoric personal de boli ale sistemului digestiv	Z89.4§	Absenta dobandita a piciorului si gleznei
Z87.11§	Istoric personal de boala digestiva nespecificata	Z89.5§	Absenta dobandita a gambei la sau sub genunchi
Z87.12§	Istoric personal de ulcer peptic	Z89.6§	Absenta dobandita a coapsei deasupra genunchiului
Z87.18§	Istoric personal de polipoza a colonului	Z89.7§	Absenta dobandita a celor doua membre inferioare [orice nivel, cu exceptia numai a degetelor]
Z87.2§	Istoric personal de boli ale pielii si tesutului celular subcutanat	Z89.8§	Absenta dobandita a membrelor superioare si inferioare [orice nivel]
Z87.3§	Istoric personal de boli ale sistemului musculo-scheletal si tesutului conjunctiv	Z89.9§	Absenta dobandita a unui membru, nespecificata
Z87.4§	Istoric personal de boli ale aparatului genito-urinar	Z90.0§	Absenta dobandita a unei parti a capului si gatului
Z87.5§	Istoric personal de complicatii ale sarcinii, nasterii si lauziei	Z90.4§	Absenta dobandita a altor parti ale aparatului digestiv
Z87.6§	Istoric personal al anumitor afectiuni aparute in perioada perinatale	Z90.6§	Absenta dobandita a altor organe ale tractului urinar
Z87.7§	Istoric personal de malformatii congenitale, deformari si anomalii cromosomiale	Z90.7§	Absenta dobandita a organului(lor) genital(e)
		Z90.8§	Absenta dobandita a altor organe

Anexa D Editări: Diagnostice principale neacceptabile

Codul	Descriere	Codul	Descriere
Z91.0§	Istoric personal de alergii, alta decit cea la medicamente si substante biologice	Z94.2§	Starea transplantului pulmonar
Z91.1§	Istoric personal de neurmare a unui tratament medical sau a unui regim	Z94.3§	Starea transplantului cardiac si pulmonar
Z91.2§	Istoric personal legat de igiena personala slaba	Z94.4§	Starea transplantului de ficat
Z91.3§	Istoric personal de program anormal de veghe-somn	Z94.5§	Starea transplantului de piele
Z91.4§	Istoric personal de trauma psihologica, neclasificata altundeva	Z94.6§	Starea transplantului de os
Z91.5§	Istoric personal de auto-mutilare	Z94.7§	Starea transplantului de cornee
Z91.6§	Istoric personal de alte traume fizice	Z94.8§	Starea altor organe si tesuturi transplantate
Z91.8§	Istoric personal legat de alti factori de risc specificati, neclasificati altundeva	Z94.9§	Starea transplantului de organ sau tesut, nespecificata
Z92.0§	Istoric personal de contraceptie	Z95.0§	Prezenta unui stimulator cardiac
Z92.1§	Istoric personal de utilizare (actuala) pe termen lung de anticoagulante	Z95.1§	Prezenta unei grefe de bypass aorto-coronarian
Z92.2§	Istoric personal de utilizare (actuala) pe termen lung a altor medicamente	Z95.2§	Prezenta unei prosteze de valva a inimii
Z92.3§	Istoric personal de iradiere	Z95.3§	Prezenta unei valve a inimii xenogenice
Z92.4§	Istoric personal de interventii chirurgicale majore, neclasificate altundeva	Z95.4§	Prezenta unui alt implant de valva a inimii
Z92.5§	Istoric personal de masuri de reabilitare	Z95.5§	Prezenta de implant si grefa de angioplastie coronariana
Z92.8§	Istoric personal de alte tratamente medicale	Z95.8§	Prezenta altor implantate si grefe cardiace si vasculare
Z92.9§	Istoric personal de tratament medical, nespecificat	Z95.9§	Prezenta de implantate si de grefe cardiace si vasculare, nespecificate
Z93.0§	Starea traheostomiei	Z96.0§	Prezenta unor implanturi uro-genitale
Z93.1§	Starea gastrostomiei	Z96.1§	Prezenta lentilelor intraoculare
Z93.2§	Starea ileostomiei	Z96.2§	Prezenta unor implanturi otologice si audiologice
Z93.3§	Starea colostomiei	Z96.3§	Prezenta unui laringe artificial
Z93.4§	Alte stari ale orificiilor artificiale ale tractului digestiv	Z96.4§	Prezenta unor implanturi endocrine
Z93.5§	Starea cistostomiei	Z96.5§	Prezenta de implanturi de radacini dentare si mandibulare
Z93.6§	Alte stari ale orificiilor artificiale ale tractului urinar	Z96.60§	Prezenta unui implant al unei articulatii nespecificate
Z93.8§	Alte stari ale orificiilor artificiale	Z96.61§	Prezenta unui implant de umar
Z93.9§	Stari ale orificiilor artificiale, nespecificate	Z96.62§	Prezenta unui implant de cot
Z94.0§	Starea transplantului de rinichi	Z96.63§	Prezenta unui implant la incheietura mainii
Z94.1§	Starea transplantului de inima	Z96.64§	Prezenta unui implant de sold
		Z96.65§	Prezenta unui implant de genunchi
		Z96.66§	Prezenta unui implant de glezna

Codul	Descriere	Codul	Descriere
Z96.68§	Prezenta altor implanturi ale articulațiilor ortopedice	F00.1	Dementa in boala Alzheimer, cu debut tardiv
Z96.7§	Prezenta de implanturi ale altor oase si tendoane	F00.2	Dementa in boala Alzheimer, forma atipica sau mixta
Z96.8§	Prezenta altor implanturi functionale specificate	F00.9	Dementa in boala Alzheimer, nespecificata
Z96.9§	Prezenta unui implant functional, nespecificat	F02.0	Dementa in boala Pick
Z97.0§	Prezenta unui ochi artificial	F02.1	Dementa in boala Creutzfeldt-Jakob
Z97.1§	Prezenta unui membru artificial (complet) (partial)	F02.2	Dementa in boala Huntington
Z97.2§	Prezenta unei proteze dentare (completa) (partiala)	F02.3	Dementa in boala Parkinson
Z97.3§	Prezenta ochelarilor si lentilelor de contact	F02.4	Dementa in boala cu virusul imunodeficientei umane [HIV]
Z97.4§	Prezenta unui aparat auditiv extern	F02.8	Dementa in alte boli clasificate altundeva
Z97.5§	Prezenta unui dispozitiv contraceptiv (intrauterin)	G01	Meningita in boli bacteriene clasificate altundeva
Z97.8§	Prezenta altor dispozitive specificate	G02.0	Meningita in boli virale clasate la alte locuri
Z98.0§	Starea bypassului intestinal si anastomozei	G02.1	Meningita in micoze
Z98.1§	Status artrodezic	G02.8	Meningita in alte boli infectioase si parazitare specificate clasificate altundeva
Z98.2§	Prezenta unui dispozitiv de drenaj al lichidului cefalo-rahidian	G05.0	Encefalita, mielita si encefalomyelita in boli bacteriene clasificate altundeva
Z98.8§	Alte stari postprocedurale specificate	G05.1	Encefalita, mielita si encefalomyelita in boli virale clasificate altundeva
Z99.0§	Dependentă de un aparat de aspiratie	G05.2	Encefalita, mielita si encefalomyelita in alte boli infectioase si parazitare clasificate altundeva
Z99.1§	Dependentă de un aparat de respiratie	G05.8	Encefalita, mielita si encefalomyelita in alte boli clasificate altundeva
Z99.2§	Dependentă de dializa renala	G07	Abces si granulom intracranian si intrarahidian in boli clasificate altundeva
Z99.3§	Dependentă de un scaun cu rotile	G13.0	Neuromiopia si neuropatia paraneoplazice
Z99.8§	Dependentă de folosirea altor masini si dispozitive medicale	G13.1	Alte atrofii sistemice afectand in principal sistemul nervos central in boli tumorale
Z99.9§	Dependentă de folosirea unei masini si dispozitiv medical nespecificate	G13.2	Atrofii sistemice afectand in principal sistemul nervos central in mixedem
D.6	Manifestare ca diagnostic principal	G13.8	Atrofii sistemice afectand in principal sistemul nervos central in alte boli clasificate altundeva
D63.0	Anemia in bolile neoplazice	G22	Parkinsonism in boli clasificate altundeva
D63.8	Anemia in cursul altor boli cronice clasificate altundeva	G26	Tulburari extrapiramidale si de motricitate in boli clasificate altundeva
D77	Alte boli ale sangelui si ale organelor hematopoietice in unele boli clasificate altundeva	G32.0	Degenerescenta combinata subacuta a maduvei spinarii in boli clasificate altundeva
E35.0	Tulburarile glandei tiroide in boli clasificate altundeva	G32.8	Alte tulburari degenerative specificate ale sistemului nervos in boli clasificate altundeva
E35.1	Tulburarile glandei adrenale in boli clasificate altundeva	G46.0	Sindromul arterei cerebrale mijlocii
E35.8	Tulburarile altor glande endocrine in boli clasificate altundeva	G46.1	Sindromul arterei cerebrale anterioara
F00.0	Dementa in boala Alzheimer, cu debut precoce		

Anexa D Editări: Manifestare ca diagnostic principal

Codul	Descriere	Codul	Descriere
G46.2	Sindromul arterei cerebrale posterioara	G73.4	Miopia in bolile infectioase si parazitare clasificate altundeva
G46.3	Sindroame vasculare de trunchi cerebral	G73.5	Miopia in bolile endocrine
G46.4	Sindrom cerebelos vascular	G73.6	Miopia in bolile metabolice
G46.5	Sindrom lacunar motor pur	G73.7	Miopia in alte boli clasificate altundeva
G46.6	Sindrom lacunar senzitiv pur	G94.0	Hidrocefalia in bolile infectioase si parazitare clasificate altundeva
G46.7	Alte sindroame lacunare	G94.1	Hidrocefalia in bolile neoplazice clasificate altundeva
G46.8	Alte sindroame vasculare cerebrale in bolile cerebro-vasculare	G94.2	Hidrocefalia in alte boli clasificate altundeva
G53.0	Nevralgia post-zosteriana	G94.8	Alte afectiuni specificate ale creierului in boli clasificate altundeva
G53.1	Paralizia mai multor nervi cranieni in boli infectioase si parazitare clasificate altundeva	G99.0	Neuropatia autonoma in bolile endocrine si de metabolism
G53.2	Paralizia mai multor nervi cranieni in sarcoidoza	G99.1	Alte afectiuni ale sistemului nervos autonom in alte boli clasificate altundeva
G53.3	Paralizia mai multor nervi cranieni in bolile neoplazice	G99.2	Mielopatia in boli clasificate altundeva
G53.8	Alte afectiuni ale nervilor cranieni in alte boli clasificate altundeva	G99.8	Alte afectiuni specificate ale sistemului nervos in boli clasificate altundeva
G55.0	Compresiunea radacinilor si plexurilor nervoase in bolile tumorale	H03.0	Infestatia parazitara a pleoapei in boli clasificate altundeva
G55.1	Compresiunea radacinilor si plexurilor nervoase in leziunile discurilor intervertebrale	H03.1	Atingerea pleoapei in alte boli infectioase clasificate altundeva
G55.2	Compresiunea radacinilor si plexurilor nervoase in spondiloza	H03.8	Atingerea pleoapei in alte boli clasificate altundeva
G55.3	Compresiunea radacinilor si plexurilor nervoase in alte dorsopatii	H06.0	Afectiuni ale aparatului lacrimal in boli clasificate altundeva
G55.8	Compresiunea radacinilor si plexurilor nervoase in alte boli clasificate altundeva	H06.1	Infectii parazitare ale orbitei in boli clasificate altundeva
G59	Mononeuropatia in boli clasificate altundeva	H06.2	Exoftalmia tireotoxica
G63.0	Polineuropatia in boli infectioase si parazitare clasificate altundeva	H06.3	Alte afectiuni ale orbitei in boli clasificate altundeva
G63.1	Polineuropatia in bolile neoplazice	H13.0	Parazitoze filariene ale conjunctivei
G63.3	Polineuropatia in bolile endocrine si metabolice	H13.1	Conjunctivite in boli infectioase si parazitare clasificate altundeva
G63.4	Polineuropatia in carenta nutritionala	H13.2	Conjunctivita in alte boli clasificate altundeva
G63.5	Polineuropatia in afectiunile sistemice ale tesutului conjunctiv	H13.3	Pemphigoid ocular
G63.6	Polinevrita in alte afectiuni osteo-articulare si ale muschilor	H13.8	Alte afectiuni ale conjunctivei in boli clasificate altundeva
G63.8	Polinevrita in alte boli clasificate altundeva	H19.0	Sclerita si episclerita in boli clasificate altundeva
G73.0	Sindrom miastenic in bolile endocrine	H19.1	Keratita si kerato-conjunctivita datorita virusului herpetic
G73.1	Sindromul Lambert-Eaton	H19.2	Keratita si kerato-conjunctivita in alte boli infectioase si parazitare clasificate altundeva
G73.2	Alte sindroame miastenice in bolile neoplazice	H19.3	Keratita si kerato-conjunctivita in alte boli clasificate altundeva
G73.3	Sindromul miastenic in alte boli clasificate altundeva		

Codul	Descriere	Codul	Descriere
H22.0	Iridociclita in bolile infectioase si parazitare clasificate altunde	H75.0	Mastoidita in boli infectioase si parazitare clasificate altunde
H22.1	Iridociclita in alte boli clasificate altunde	H75.8	Alte afectiuni specificate ale urechii medii si apofizei mastoide in boli clasificate altunde
H22.8	Alte afectiuni ale irisului si corpiilor ciliari in boli clasificate altunde	H94.0	Nevrita acustica in boli infectioase si parazitare clasificate altunde
H28.1	Cataracta in bolile endocrine, de nutritie si metabolism	H94.8	Alte afectiuni specificate ale urechii in boli clasificate altunde
H28.2	Cataracta in alte boli clasificate altunde	I32.0	Pericardita in boli bacteriene clasificata altunde
H28.8	Alte afectiuni ale cristalinelor in boli clasificate altunde	I32.1	Pericardita in alte boli infectioase si parazitare clasificata altunde
H32.0	Inflamatii chorioretinale in boli infectioase si parazitare clasificate altunde	I32.8	Pericardita in alte boli clasificata altunde
H32.8	Alte inflamatii chorioretinale in boli clasificate altunde	I39.0	Afectiunile valvei mitrale in boli clasificate altunde
H36	Afectiuni retiniene in boli clasificate altunde	I39.1	Afectiunile valvei aortice in boli clasificate altunde
H42.0	Glaucom in bolile endocrine, de nutritie si metabolism	I39.2	Afectiunile valvei tricuspide in boli clasificate altunde
H42.8	Glaucom in alte boli clasificate altunde	I39.3	Afectiunile valvei pulmonare in boli clasificate altunde
H45.0	Hemoragia corpului vitros in boli clasificate altunde	I39.4	Afectiunile mai multor valve in boli clasificate altunde
H45.1	Endoftalmite in boli clasificate altunde	I39.8	Endocardita, valva nespecificata, in boli clasificate altunde
H45.8	Alte afectiuni ale corpului vitros si ale globului ocular in boli clasificate altunde	I41.0	Miocardita in bolile bacteriene clasificate altunde
H48.0	Atrofia optica in boli clasificate altunde	I41.1	Miocardita in bolile virale, clasificate altunde
H48.1	Nevrita retrobulbara in boli clasificate altunde	I41.2	Miocardita in alte boli infectioase si parazitare clasificate altunde
H48.8	Alte afectiuni ale nervului si cailor optice in boli clasificate altunde	I41.8	Miocardita in alte boli clasificate altunde
H58.0	Anomalii functionale ale pupilei in boli clasificate altunde	I43.0	Cardiomiopatia in boli infectioase si parazitare clasificata altunde
H58.1	Tulburari de vedere in boli clasificate altunde	I43.1	Cardiomiopatia in boli de metabolism
H58.8	Alte afectiuni ale ochiului si anexelor in boli clasificate altunde	I43.2	Cardiomiopatia in boli de nutritie
H62.0	Otita externa in bolile bacteriene clasificate altunde	I43.8	Cardiomiopatia in alte boli clasificate altunde
H62.1	Otita externa in bolile virale clasificate altunde	I52.0	Alte cardiopatii in boli bacteriene clasificate altunde
H62.2	Otita externa in micoze	I52.1	Alte cardiopatii in alte boli infectioase si parazitare clasificate altunde
H62.3	Otita externa in alte boli infectioase si parazitare clasificate altunde	I52.8	Alte cardiopatii in alte boli clasificate altunde
H62.4	Otita externa in alte boli clasificate altunde	I68.0	Angiopatia cerebrala amiloida
H62.8	Alte afectiuni ale urechii externe in boli clasificate altunde	I68.1	Arterita cerebrala in bolile infectioase si parazitare clasificate altunde
H67.0	Otita medie in boli bacteriene clasificate altunde	I68.2	Arterita cerebrala in alte boli clasificate altunde
H67.1	Otita medie in boli virale, clasificate altunde	I68.8	Alte tulburari cerebrovasculare in bolile clasificate altunde
H67.8	Otita medie in alte boli clasificate altunde		

Anexa D Editări: Manifestare ca diagnostic principal

Codul	Descriere	Codul	Descriere
I79.0	Anevrismul aortei in boli clasificate altundeva	K93.1	Megacolon in boala Chagas (B57.3†)
I79.1	Aortita in boli clasificate altundeva	K93.8	Afectiunile altor organe digestive specificate in boli clasificate altundeva
I79.2	Angiopatii periferice in boli clasificate altundeva	L14	Tulburari buloase in boli clasificate altundeva
I79.8	Alte boli ale arterelor, arteriolelor si capilarelor in boli clasificate altundeva	L45	Tulburari papulo-scuamoase in boli clasificate altundeva
I98.0	Sifilis cardiovascular	L54.0	Eritem marginat in febra reumatica acuta
I98.1	Afectiuni cardiovasculare in alte boli infectioase si parazitare clasificate altundeva	L54.8	Eritemul in alte boli clasificate altundeva
I98.20	Varice esofagiene in boli clasificate altundeva fara sangerare	L62.0	Pachidermoperiostoza cu unghie sub forma de maciuca
I98.21	Varice esofagiene in boli clasificate altundeva cu sangerare	L62.8	Bolile unghiei in alte boli clasificate altundeva
I98.8	Alte afectiuni specifice ale sistemului circulator in boli clasificate altundeva	L86	Keratoderma in boli clasificate altundeva
J17.0	Pneumonia in boli bacteriene clasificate altundeva	L99.0	Amiloidoza cutanata
J17.1	Pneumonia in boli virale clasificate altundeva	L99.8	Alte afectiuni specificate ale pielii si tesutului celular subcutanat in boli clasificate altundeva
J17.2	Pneumonia in micoze	M01.00	Artrita meningococica, localizari multiple (A39.8+)
J17.3	Pneumonii in boli parazitare	M01.01	Artrita meningococica, regiunea umarului (A39.8+)
J17.8	Pneumonia in alte boli clasificate altundeva	M01.02	Artrita meningococica, brat (A39.8+)
J91	Efuziune pleurala in cursul unor boli clasificate altundeva	M01.03	Artrita meningococica, antebrat (A39.8+)
J99.1	Tulburari respiratorii in cursul altor afectiuni difuze ale tesutului conjunctiv	M01.04	Artrita meningococica, mana (A39.8+)
J99.8	Tulburari respiratorii in alte boli, clasificate altundeva	M01.05	Artrita meningococica, regiunea pelviana si coapsa (A39.8+)
K23.0	Esofagita tuberculoasa	M01.06	Artrita meningococica, picior parte inferioara (A39.8+)
K23.1	Megaesofag in cursul bolii Chagas	M01.07	Artrita meningococica, glezna si picior (A39.8+)
K23.8	Afectiuni ale esofagului in alte boli clasificate altundeva	M01.08	Artrita meningococica, alte localizari (A39.8+)
K67.0	Peritonita cu Chlamydia (A74.8†)	M01.09	Artrita meningococica, localizare nespecificata (A39.8+)
K67.1	Peritonita gonococica (A54.8†)	M01.10	Artrita tuberculoasa, localizari multiple (A18.0+)
K67.2	Peritonita sifilitica (A52.7†)	M01.11	Artrita tuberculoasa, regiunea umarului (A18.0+)
K67.3	Peritonita tuberculoasa (A18.3†)	M01.12	Artrita tuberculoasa, brat (A18.0+)
K67.8	Alte tulburari ale peritoneului in boli infectioase clasificate altundeva	M01.13	Artrita tuberculoasa, antebrat (A18.0+)
K77.0	Tulburari hepatice in boli infectioase si parazitare clasificate altundeva	M01.14	Artrita tuberculoasa, mana (A18.0+)
K77.8	Tulburari hepatice in alte boli clasificate altundeva	M01.15	Artrita tuberculoasa, regiunea pelviana si coapsa (A18.0+)
K87.0	Tulburari ale vezicii biliare si cailor biliare in boli clasificate altundeva	M01.16	Artrita tuberculoasa, picior parte inferioara (A18.0+)
K87.1	Tulburari ale pancreasului in boli clasificate altundeva	M01.17	Artrita tuberculoasa, glezna si picior (A18.0+)
		M01.18	Artrita tuberculoasa, alte localizari (A18.0+)
		M01.19	Artrita tuberculoasa, localizare nespecificata (A18.0+)

Anexa D Editări: Manifestare ca diagnostic principal

Codul	Descriere	Codul	Descriere
M01.20	Artrita in cursul bolii Lyme, localizari multiple (A69.2+)	M01.48	Artrita in rubeola, alte localizari (B06.8+)
M01.21	Artrita in cursul bolii Lyme, regiunea umarului (A69.2+)	M01.49	Artrita in rubeola, localizare nespecificata (B06.8+)
M01.22	Artrita in cursul bolii Lyme, brat (A69.2+)	M01.50	Artrita in alte boli virale clasificate altundeva, localizari multiple
M01.23	Artrita in cursul bolii Lyme, antebrat (A69.2+)	M01.51	Artrita in alte boli virale clasificate altundeva, regiunea umarului
M01.24	Artrita in cursul bolii Lyme, mana (A69.2+)	M01.52	Artrita in alte boli virale clasificate altundeva, brat
M01.25	Artrita in cursul bolii Lyme, regiunea pelviana si coapsa (A69.2+)	M01.53	Artrita in alte boli virale clasificate altundeva, antebrat
M01.26	Artrita in cursul bolii Lyme, picior parte inferioara (A69.2+)	M01.54	Artrita in alte boli virale clasificate altundeva, mana
M01.27	Artrita in cursul bolii Lyme, glezna si picior (A69.2+)	M01.55	Artrita in alte boli virale clasificate altundeva, regiune pelviana si coapsa
M01.28	Artrita in cursul bolii Lyme, alte localizari (A69.2+)	M01.56	Artrita in alte boli virale clasificate altundeva, picior parte inferioara
M01.29	Artrita in cursul bolii Lyme, localizare nespecificata (A69.2+)	M01.57	Artrita in alte boli virale clasificate altundeva, glezna si picior
M01.30	Artrita in alte boli bacteriene clasificate altundeva, localizari multiple	M01.58	Artrita in alte boli virale clasificate altundeva, alte localizari
M01.31	Artrita in alte boli bacteriene clasificate altundeva, regiunea umarului	M01.59	Artrita in alte boli virale clasificate altundeva, localizare nespecificata
M01.32	Artrita in alte boli bacteriene clasificate altundeva, brat	M01.60	Artrita in micoze, localizari multiple (B35-B48+)
M01.33	Artrita in alte boli bacteriene clasificate altundeva, antebrat	M01.61	Artrita in micoze, regiunea umarului (B35-B49+)
M01.34	Artrita in alte boli bacteriene clasificate altundeva, mana	M01.62	Artrita in micoze, brat (B35-B49+)
M01.35	Artrita in alte boli bacteriene clasificate altundeva, regiune pelviana si coapsa	M01.63	Artrita in micoze, antebrat (B35-B49+)
M01.36	Artrita in alte boli bacteriene clasificate altundeva, picior parte inferioara	M01.64	Artrita in micoze, mana (B35-B49+)
M01.37	Artrita in alte boli bacteriene clasificate altundeva, glezna si picior	M01.65	Artrita in micoze, regiunea pelviana si coapsa (B35-B49+)
M01.38	Artrita in alte boli bacteriene clasificate altundeva, alte localizari	M01.66	Artrita in micoze, picior parte inferioara (B35-B49+)
M01.39	Artrita in alte boli bacteriene clasificate altundeva, localizare nespecificata	M01.67	Artrita in micoze, glezna si picior (B35-B49+)
M01.40	Artrita in rubeola, localizari multiple (B06.8+)	M01.68	Artrita in micoze, alte localizari (B35-B49+)
M01.41	Artrita in rubeola, regiunea umarului (B06.8+)	M01.69	Artrita in micoze, localizari multiple (B35-B49+)
M01.42	Artrita in rubeola, brat (B06.8+)	M01.80	Artrita in alte boli infectioase si parazitare clasificate altundeva, localizari multiple
M01.43	Artrita in rubeola, antebrat (B06.8+)	M01.81	Artrita in alte boli infectioase si parazitare clasificate altundeva, regiunea umarului
M01.44	Artrita in rubeola, mana (B06.8+)	M01.82	Artrita in alte boli infectioase si parazitare clasificate altundeva, brat
M01.45	Artrita in rubeola, regiune pelviana si coapsa (B06.8+)	M01.83	Artrita in alte boli infectioase si parazitare clasificate altundeva, antebrat
M01.46	Artrita in rubeola, picior parte inferioara (B06.8+)	M01.84	Artrita in alte boli infectioase si parazitare clasificate altundeva, mana
M01.47	Artrita in rubeola, glezna si picior (B06.8+)	M01.85	Artrita in alte boli infectioase si parazitare clasificate altundeva, regiune pelviana si coapsa

Anexa D Editări: Manifestare ca diagnostic principal

Codul	Descriere	Codul	Descriere
M01.86	Artrita in alte boli infectioase si parazitare clasificate altundeva, picior parte inferioara	M03.23	Alte artropatii postinfectioase in boli clasificate altundeva, antebrat
M01.87	Artrita in alte boli infectioase si parazitare clasificate altundeva, glezna si picior	M03.24	Alte artropatii postinfectioase in boli clasificate altundeva, mana
M01.88	Artrita in alte boli infectioase si parazitare clasificate altundeva, alte localizari	M03.25	Alte artropatii postinfectioase in boli clasificate altundeva, regiune pelviana si coapsa
M01.89	Artrita in alte boli infectioase si parazitare clasificate altundeva, localizare nespecificata	M03.26	Alte artropatii postinfectioase in boli clasificate altundeva, picior parte inferioara
M03.00	Atrita postmeningococica, localizari multiple (A39.8+)	M03.27	Alte artropatii postinfectioase in boli clasificate altundeva, glezna si picior
M03.01	Atrita postmeningococica, regiunea umarului (A39.8+)	M03.28	Alte artropatii postinfectioase in boli clasificate altundeva, alte localizari
M03.02	Atrita postmeningococica, brat (A39.8+)	M03.29	Alte artropatii postinfectioase in boli clasificate altundeva, localizare nespecificata
M03.03	Atrita postmeningococica, antebrat (A39.8+)	M03.60	Artropatia de reactie in alte boli clasificate altundeva, localizari multiple
M03.04	Atrita postmeningococica, mana (A39.8+)	M03.61	Artropatia de reactie in alte boli clasificate altundeva, regiunea umarului
M03.05	Atrita postmeningococica, picior parte inferioara (A39.8+)	M03.62	Artropatia de reactie in alte boli clasificate altundeva, brat
M03.06	Atrita postmeningococica, regiune pelviana si coapsa (A39.8+)	M03.63	Artropatia de reactie in alte boli clasificate altundeva, antebrat
M03.07	Atrita postmeningococica, glezna si picior (A39.8+)	M03.64	Artropatia de reactie in alte boli clasificate altundeva, mana
M03.08	Atrita postmeningococica, alte localizari (A39.8+)	M03.65	Artropatia de reactie in alte boli clasificate altundeva, regiune pelviana si coapsa
M03.09	Atrita postmeningococica, localizare nespecificata (A39.8+)	M03.66	Artropatia de reactie in alte boli clasificate altundeva, picior parte inferioara
M03.10	Artropatia postinfectioasa in sifilis, localizari multiple	M03.67	Artropatia de reactie in alte boli clasificate altundeva, glezna si picior
M03.11	Artropatia postinfectioasa in sifilis, regiunea umarului	M03.68	Artropatia de reactie in alte boli clasificate altundeva, alte localizari
M03.12	Artropatia postinfectioasa in sifilis, brat	M03.69	Artropatia de reactie in alte boli clasificate altundeva, localizare nespecificata
M03.13	Artropatia postinfectioasa in sifilis, antebrat	M07.00	Artropatia psoriazica interfalangiana distala, localizari multiple
M03.14	Artropatia postinfectioasa in sifilis, mana	M07.04	Artropatia psoriazica interfalangiana distala, mana
M03.15	Artropatia postinfectioasa in sifilis, regiune pelviana si coapsa	M07.07	Artropatia psoriazica interfalangiana distala, glezna si picior
M03.16	Artropatia postinfectioasa in sifilis, picior parte inferioara	M07.09	Artropatia psoriazica interfalangiana distala, localizare nespecificata
M03.17	Artropatia postinfectioasa in sifilis, glezna si picior	M07.10	Artrita mutilanta, localizari multiple (L40.5+)
M03.18	Artropatia postinfectioasa in sifilis, alte localizari	M07.11	Artrita mutilanta, regiunea umarului (L40.5+)
M03.19	Artropatia postinfectioasa in sifilis, localizare nespecificata		
M03.20	Alte artropatii postinfectioase in boli clasificate altundeva, localizari multiple		
M03.21	Alte artropatii postinfectioase in boli clasificate altundeva, regiunea umarului		
M03.22	Alte artropatii postinfectioase in boli clasificate altundeva, brat		

Anexa D Editări: Manifestare ca diagnostic principal

Codul	Descriere	Codul	Descriere
M07.12	Artrita mutilanta, brat (L40.5+)	M07.49	Artropatia in boala Crohn [enterita regionala], localizare nespecificata (K50.-+)
M07.13	Artrita mutilanta, antebrat (L40.5+)	M07.50	Artropatia in colita ulceroasa, localizari multiple
M07.14	Artrita mutilanta, mana (L40.5+)	M07.51	Artropatia in colita ulceroasa, regiunea umarului
M07.15	Artrita mutilanta, regiune pelviana si coapsa (L40.5+)	M07.52	Artropatia in colita ulceroasa, brat
M07.16	Artrita mutilanta, picior parte inferioara (L40.5+)	M07.53	Artropatia in colita ulceroasa, antebrat
M07.17	Artrita mutilanta, glezna si picior (L40.5+)	M07.54	Artropatia in colita ulceroasa, mana
M07.18	Artrita mutilanta, alte localizari (L40.5+)	M07.55	Artropatia in colita ulceroasa, regiune pelviana si coapsa
M07.19	Artrita mutilanta, localizare nespecificata (L40.5+)	M07.56	Artropatia in colita ulceroasa, picior parte inferioara
M07.2	Spondilita psoriazica (L40.5+)	M07.57	Artropatia in colita ulceroasa, glezna si picior
M07.30	Alte artropatii psoriazice, localizari multiple (L40.5+)	M07.58	Artropatia in colita ulceroasa, alte localizari
M07.31	Alte artropatii psoriazice , regiunea umarului (L40.5+)	M07.59	Artropatia in colita ulceroasa, localizare nespecificata
M07.32	Alte artropatii psoriazice , brat (L40.5+)	M07.60	Alte artropatii enteropatice, localizari multiple
M07.33	Alte artropatii psoriazice , antebrat (L40.5+)	M07.61	Alte artropatii enteropatice, regiunea umarului
M07.34	Alte artropatii psoriazice , mana (L40.5+)	M07.62	Alte artropatii enteropatice, brat
M07.35	Alte artropatii psoriazice , regiune pelviana si coapsa (L40.5+)	M07.63	Alte artropatii enteropatice, antebrat
M07.36	Alte artropatii psoriazice , picior parte inferioara(L40.5+)	M07.64	Alte artropatii enteropatice, mana
M07.37	Alte artropatii psoriazice , glezna si picior (L40.5+)	M07.65	Alte artropatii enteropatice, regiune pelviana si coapsa
M07.38	Alte artropatii psoriazice , alte localizari (L40.5+)	M07.66	Alte artropatii enteropatice, picior parte inferioara
M07.39	Alte artropatii psoriazice , localizare nespecificata (L40.5+)	M07.67	Alte artropatii enteropatice, glezna si picior
M07.40	Artropatia in boala Crohn [enterita regionala], localizari multiple (K50.-+)	M07.68	Alte artropatii enteropatice, alte localizari
M07.41	Artropatia in boala Crohn [enterita regionala], regiunea umarului (K50.-+)	M07.69	Alte artropatii enteropatice, localizare nespecificata
M07.42	Artropatia in boala Crohn [enterita regionala], brat (K50.-+)	M09.00	Artrita juvenila in psoriazis, localizari multiple
M07.43	Artropatia in boala Crohn [enterita regionala], antebrat (K50.-+)	M09.01	Artrita juvenila in psoriazis, regiunea umarului
M07.44	Artropatia in boala Crohn [enterita regionala], mana (K50.-+)	M09.02	Artrita juvenila in psoriazis, brat
M07.45	Artropatia in boala Crohn [enterita regionala], regiune pelviana si coapsa (K50.-+)	M09.03	Artrita juvenila in psoriazis, antebrat
M07.46	Artropatia in boala Crohn [enterita regionala], picior parte inferioara (K50.-+)	M09.04	Artrita juvenila in psoriazis, mana
M07.47	Artropatia in boala Crohn [enterita regionala], glezna si picior (K50.-+)	M09.05	Artrita juvenila in psoriazis, regiune pelviana si coapsa
M07.48	Artropatia in boala Crohn [enterita regionala], alte localizari (K50.-+)	M09.06	Artrita juvenila in psoriazis, picior parte inferioara
		M09.07	Artrita juvenila in psoriazis, glezna si picior
		M09.08	Artrita juvenila in psoriazis, alte localizari
		M09.09	Artrita juvenila in psoriazis, localizare nespecificata
		M09.10	Artrita juvenila in boala Crohn, localizari multiple
		M09.11	Artrita juvenila in boala Crohn, regiunea umarului
		M09.12	Artrita juvenila in boala Crohn, brat

Anexa D Editări: Manifestare ca diagnostic principal

Codul	Descriere	Codul	Descriere
M09.13	Artrita juvenila in boala Crohn, antebraț	M14.4	Artropatia in amiloidoza (E85.-†)
M09.14	Artrita juvenila in boala Crohn, mana	M14.5	Artropatia in alte boli endocrine, de nutritie si metabolism
M09.15	Artrita juvenila in boala Crohn, regiune pelviana si coapsa	M14.6	Artropatia neuropatica
M09.16	Artrita juvenila in boala Crohn, picior parte inferioara	M14.8	Artropatia in alte boli specificate clasificate altundeva
M09.17	Artrita juvenila in boala Crohn, glezna si picior	M36.0	Dermato(poli)miozita in boli neoplazice
M09.18	Artrita juvenila in boala Crohn, alte localizari	M36.1	Artropatia in boli neoplazice, clasificate altundeva
M09.19	Artrita juvenila in boala Crohn, localizare nespecificata	M36.2	Artropatia hemofilica (D66-D68†)
M09.20	Artrita juvenila in colita ulceroasa, localizari multiple	M36.3	Artropatia in alte tulburari sangvine (D50-D76†)
M09.21	Artrita juvenila in colita ulceroasa, regiunea umarului	M36.4	Artropatia in reactiile de hipersensibilitate clasificate altundeva
M09.22	Artrita juvenila in colita ulceroasa, brat	M36.8	Tuburari sistemice ale tesutului conjunctiv in alte boli clasificate altundeva
M09.23	Artrita juvenila in colita ulceroasa, antebraț	M49.00	Tuberculoza vertebrala, localizari multiple in coloana vertebrala (A18.0+)
M09.24	Artrita juvenila colita ulceroasa, mana	M49.01	Tuberculoza vertebrala, regiune occipito-atlanto-axiala (A18.0+)
M09.25	Artrita juvenila in colita ulceroasa, regiune pelviana si coapsa	M49.02	Tuberculoza vertebrala, regiune cervicala (A18.0+)
M09.26	Artrita juvenila in colita ulceroasa, picior parte inferioara	M49.03	Tuberculoza vertebrala, regiune toraco-cervicala (A18.0+)
M09.27	Artrita juvenila in colita ulceroasa, glezna si picior	M49.04	Tuberculoza vertebrala, regiune toracica (A18.0+)
M09.28	Artrita juvenila in colita ulceroasa, alte localizari	M49.05	Tuberculoza vertebrala, regiune toraco-lombara (A18.0+)
M09.29	Artrita juvenila in colita ulceroasa, localizare nespecificata	M49.06	Tuberculoza vertebrala, regiune lombara (A18.0+)
M09.80	Artrita juvenila in alte boli clasificate altundeva, localizari multiple	M49.07	Tuberculoza vertebrala, regiune lombo-sacrala (A18.0+)
M09.81	Artrita juvenila in alte boli clasificate altundeva, regiunea umarului	M49.08	Tuberculoza vertebrala, regiune sacrala si sacro-coccigiana (A18.0+)
M09.82	Artrita juvenila in alte boli clasificate altundeva, brat	M49.09	Tuberculoza vertebrala, localizare nespecificata (A18.0+)
M09.83	Artrita juvenila in alte boli clasificate altundeva, antebraț	M49.10	Spondilita in bruceleza, localizari multiple in coloana vertebrala A23.-+
M09.84	Artrita juvenila in alte boli clasificate altundeva, mana	M49.11	Spondilita in bruceleza, regiune occipito-atlanto-axiala A23.-+
M09.85	Artrita juvenila in alte boli clasificate altundeva, regiune pelviana si coapsa	M49.12	Spondilita in bruceleza, regiune cervicala (A23.-+)
M09.86	Artrita juvenila in alte boli clasificate altundeva, picior parte inferioara	M49.13	Spondilita in bruceleza, regiune toraco-cervicala (A23.-+)
M09.87	Artrita juvenila in alte boli clasificate altundeva, glezna si picior	M49.14	Spondilita in bruceleza, regiune toracica (A23.-+)
M09.88	Artrita juvenila in alte boli clasificate altundeva, alte localizari	M49.15	Spondilita in bruceleza, regiune toraco-lombara (A23.-+)
M09.89	Artrita juvenila in alte boli clasificate altundeva, localizare nespecificata	M49.16	Spondilita in bruceleza, regiune lombara (A23.-+)
M14.0	Artropatia gutoasa datorita unui deficit enzimatic si altor tulburari ereditare	M49.17	Spondilita in bruceleza, regiune lombo-sacrala (A23.-+)
M14.1	Artropatia cu microcristale in alte tulburari metabolice	M49.18	Spondilita in bruceleza, regiune sacrala si sacro-coccigiana (A23.-+)
M14.3	Dermato-artrita lipoida (E78.8†)	M49.19	Spondilita in bruceleza, localizare nespecificata (A23.-+)

Anexa D Editări: Manifestare ca diagnostic principal

Codul	Descriere	Codul	Descriere
M49.20	Spondilita entero-bacteriana, localizari multiple in coloana vertebrala	M49.46	Spondilopatia neuropatica, regiune lombara
M49.21	Spondilita entero-bacteriana, regiune occipito-atlanto-axiala	M49.47	Spondilopatia neuropatica, regiune lombo-sacrata
M49.22	Spondilita entero-bacteriana, regiune cervicala	M49.48	Spondilopatia neuropatica, regiune sacrata si sacro-coccigiana
M49.23	Spondilita entero-bacteriana, regiune toraco-cervicala	M49.49	Spondilopatia neuropatica, localizare nespecificata
M49.24	Spondilita entero-bacteriana, regiune toracica	M49.50	Colaps al vertebrelor in boli clasificate altundeva, localizari multiple in coloana vertebrala
M49.25	Spondilita entero-bacteriana, regiune toraco-lombara	M49.51	Colaps al vertebrelor in boli clasificate altundeva, regiune occipito-atlanto-axiala
M49.26	Spondilita entero-bacteriana, regiune lombara	M49.52	Colaps al vertebrelor in boli clasificate altundeva, regiune cervicala
M49.27	Spondilita entero-bacteriana, regiune lombo-sacrata	M49.53	Colaps al vertebrelor in boli clasificate altundeva, regiune toraco-cervicala
M49.28	Spondilita entero-bacteriana, regiune sacrata si sacro-coccigiana	M49.54	Colaps al vertebrelor in boli clasificate altundeva, regiune toracica
M49.29	Spondilita entero-bacteriana, localizare nespecificata	M49.55	Colaps al vertebrelor in boli clasificate altundeva, regiune toraco-lombara
M49.30	Spondilopatia in alte boli infectioase si parazitare clasificate altundeva, localizari multiple in coloana vertebrala	M49.56	Colaps al vertebrelor in boli clasificate altundeva, regiune lombara
M49.31	Spondilopatia in alte boli infectioase si parazitare clasificate altundeva, regiune occipito-atlanto-axiala	M49.57	Colaps al vertebrelor in boli clasificate altundeva, regiune lombo-sacrata
M49.32	Spondilopatia in alte boli infectioase si parazitare clasificate altundeva, regiune cervicala	M49.58	Colaps al vertebrelor in boli clasificate altundeva, regiune sacrata si sacro-coccigiana
M49.33	Spondilopatia in alte boli infectioase si parazitare clasificate altundeva, regiune toraco-cervicala	M49.59	Colaps al vertebrelor in boli clasificate altundeva, localizare nespecificata
M49.34	Spondilopatia in alte boli infectioase si parazitare clasificate altundeva, regiune toracica	M49.80	Spondilopatia in alte boli clasificate altundeva, localizari multiple in coloana vertebrala
M49.35	Spondilopatia in alte boli infectioase si parazitare clasificate altundeva, regiune toraco-lombara	M49.81	Spondilopatia in alte boli clasificate altundeva, regiune occipito-atlanto-axiala
M49.36	Spondilopatia in alte boli infectioase si parazitare clasificate altundeva, regiune lombara	M49.82	Spondilopatia in alte boli clasificate altundeva, regiune cervicala
M49.37	Spondilopatia in alte boli infectioase si parazitare clasificate altundeva, regiune lombo-sacrata	M49.83	Spondilopatia in alte boli clasificate altundeva, regiune toraco-cervicala
M49.38	Spondilopatia in alte boli infectioase si parazitare clasificate altundeva, regiune sacrata si sacro-coccigiana	M49.84	Spondilopatia in alte boli clasificate altundeva, regiune toracica
M49.39	Spondilopatia in alte boli infectioase si parazitare clasificate altundeva, localizare nespecificata	M49.85	Spondilopatia in alte boli clasificate altundeva, regiune toraco-lombara
M49.40	Spondilopatia neuropatica, localizari multiple in coloana vertebrala	M49.86	Spondilopatia in alte boli clasificate altundeva, regiune lombara
M49.41	Spondilopatia neuropatica, regiune occipito-atlanto-axiala	M49.87	Spondilopatia in alte boli clasificate altundeva, regiune lombo-sacrata
M49.42	Spondilopatia neuropatica, regiune cervicala	M49.88	Spondilopatia in alte boli clasificate altundeva, regiune sacrata si sacro-coccigiana
M49.43	Spondilopatia neuropatica, regiune toraco-cervicala		
M49.44	Spondilopatia neuropatica, regiune toracica		
M49.45	Spondilopatia neuropatica, regiune toraco-lombara		

Anexa D Editări: Manifestare ca diagnostic principal

Codul	Descriere	Codul	Descriere
M49.89	Spondilopatia in alte boli clasificate altundeva, localizare nespecificata	M63.23	Miozita in alte boli infectioase clasificate altundeva, antebrat
M63.00	Miozita in boli bacteriene clasificate altundeva, localizari multiple	M63.24	Miozita in alte boli infectioase clasificate altundeva, mana
M63.01	Miozita in boli bacteriene clasificate altundeva, regiunea umarului	M63.25	Miozita in alte boli infectioase clasificate altundeva, regiune pelviana si coapsa
M63.02	Miozita in boli bacteriene clasificate altundeva, brat	M63.26	Miozita in alte boli infectioase clasificate altundeva, picior parte inferioara
M63.03	Miozita in boli bacteriene clasificate altundeva, antebrat	M63.27	Miozita in alte boli infectioase clasificate altundeva, glezna si picior
M63.04	Miozita in boli bacteriene clasificate altundeva, mana	M63.28	Miozita in alte boli infectioase clasificate altundeva, alte localizari
M63.05	Miozita in boli bacteriene clasificate altundeva, regiune pelviana si coapsa	M63.29	Miozita in alte boli infectioase clasificate altundeva, localizare nespecificata
M63.06	Miozita in boli bacteriene clasificate altundeva, picior parte inferioara	M63.30	Miozita in sarcoidoza, localizari multiple
M63.07	Miozita in boli bacteriene clasificate altundeva, glezna si picior	M63.31	Miozita in sarcoidoza, regiunea umarului
M63.08	Miozita in boli bacteriene clasificate altundeva, alte localizari	M63.32	Miozita in sarcoidoza, brat
M63.09	Miozita in boli bacteriene clasificate altundeva, localizare nespecificata	M63.33	Miozita in sarcoidoza, antebrat
M63.10	Miozita in infectii parazitare si cu protozoare clasificate altundeva, localizari multiple	M63.34	Miozita in sarcoidoza, mana
M63.11	Miozita in infectii parazitare si cu protozoare clasificate altundeva, regiunea umarului	M63.35	Miozita in sarcoidoza, regiune pelviana si coapsa
M63.12	Miozita in infectii parazitare si cu protozoare clasificate altundeva, brat	M63.36	Miozita in sarcoidoza, picior parte inferioara
M63.13	Miozita in infectii parazitare si cu protozoare clasificate altundeva, antebrat	M63.37	Miozita in sarcoidoza, glezna si picior
M63.14	Miozita in infectii parazitare si cu protozoare clasificate altundeva, mana	M63.38	Miozita in sarcoidoza, alte localizari
M63.15	Miozita in infectii parazitare si cu protozoare clasificate altundeva, regiune pelviana si coapsa	M63.39	Miozita in sarcoidoza, localizare nespecificata
M63.16	Miozita in infectii parazitare si cu protozoare clasificate altundeva, picior parte inferioara	M63.80	Alte afectiuni ale muschilor in boli clasificate altundeva, localizari multiple
M63.17	Miozita in infectii parazitare si cu protozoare clasificate altundeva, glezna si picior	M63.81	Alte afectiuni ale muschilor in boli clasificate altundeva, regiunea umarului
M63.18	Miozita in infectii parazitare si cu protozoare clasificate altundeva, alte localizari	M63.82	Alte afectiuni ale muschilor in boli clasificate altundeva, brat
M63.19	Miozita in infectii parazitare si cu protozoare clasificate altundeva, localizare nespecificata	M63.83	Alte afectiuni ale muschilor in boli clasificate altundeva, antebrat
M63.20	Miozita in alte boli infectioase clasificate altundeva, localizari multiple	M63.84	Alte afectiuni ale muschilor in boli clasificate altundeva, mana
M63.21	Miozita in alte boli infectioase clasificate altundeva, regiunea umarului	M63.85	Alte afectiuni ale muschilor in boli clasificate altundeva, regiune pelviana si coapsa
M63.22	Miozita in alte boli infectioase clasificate altundeva, brat	M63.86	Alte afectiuni ale muschilor in boli clasificate altundeva, picior parte inferioara
		M63.87	Alte afectiuni ale muschilor in boli clasificate altundeva, glezna si picior
		M63.88	Alte afectiuni ale muschilor in boli clasificate altundeva, alte localizari

Anexa D Editări: Manifestare ca diagnostic principal

Codul	Descriere	Codul	Descriere
M63.89	Alte afectiuni ale muschilor in boli clasificate altundeva, localizare nespecificata	M73.03	Bursita gonococica, antebrat (A54.4+)
M68.00	Sinovita si tenosinovita in boli bacteriene clasificate altundeva, localizari multiple	M73.04	Bursita gonococica, mana (A54.4+)
M68.01	Sinovita si tenosinovita in boli bacteriene clasificate altundeva, regiunea umarului	M73.05	Bursita gonococica, regiune pelviana si coapsa (A54.4+)
M68.02	Sinovita si tenosinovita in boli bacteriene clasificate altundeva, brat	M73.06	Bursita gonococica, picior parte inferioara (A54.4+)
M68.03	Sinovita si tenosinovita in boli bacteriene clasificate altundeva, antebrat	M73.07	Bursita gonococica, glezna si picior (A54.4+)
M68.04	Sinovita si tenosinovita in boli bacteriene clasificate altundeva, mana	M73.08	Bursita gonococica, alte localizari (A54.4+)
M68.05	Sinovita si tenosinovita in boli bacteriene clasificate altundeva, regiune pelviana si coapsa	M73.09	Bursita gonococica, localizare nespecificata (A54.4+)
M68.06	Sinovita si tenosinovita in boli bacteriene clasificate altundeva, picior parte inferioara	M73.10	Bursita sifilitica, localizari multiple (A52.7†)
M68.07	Sinovita si tenosinovita in boli bacteriene clasificate altundeva, glezna si picior	M73.11	Bursita sifilitica, regiunea umarului (A52.7†)
M68.08	Sinovita si tenosinovita in boli bacteriene clasificate altundeva, alte localizari	M73.12	Bursita sifilitica, brat (A52.7†)
M68.09	Sinovita si tenosinovita in boli bacteriene clasificate altundeva, localizare nespecificata	M73.13	Bursita sifilitica, antebrat (A52.7†)
M68.80	Alte afectiuni ale sinoviei si tendonului in boli clasificate altundeva, localizari multiple	M73.14	Bursita sifilitica, mana (A52.7†)
M68.81	Alte afectiuni ale sinoviei si tendonului in boli clasificate altundeva, regiunea umarului	M73.15	Bursita sifilitica, regiune pelviana si coapsa (A52.7†)
M68.82	Alte afectiuni ale sinoviei si tendonului in boli clasificate altundeva, brat	M73.16	Bursita sifilitica, picior parte inferioara (A52.7†)
M68.83	Alte afectiuni ale sinoviei si tendonului in boli clasificate altundeva, antebrat	M73.17	Bursita sifilitica, glezna si picior (A52.7†)
M68.84	Alte afectiuni ale sinoviei si tendonului in boli clasificate altundeva, mana	M73.18	Bursita sifilitica, localizare nespecificata (A52.7†)
M68.85	Alte afectiuni ale sinoviei si tendonului in boli clasificate altundeva, regiune pelviana si coapsa	M73.19	Bursita sifilitica, localizari multiple (A52.7†)
M68.86	Alte afectiuni ale sinoviei si tendonului in boli clasificate altundeva, picior parte inferioara	M73.80	Alte afectiuni ale tesuturilor moi in boli clasificate altundeva, localizari multiple
M68.87	Alte afectiuni ale sinoviei si tendonului in boli clasificate altundeva, glezna si picior	M73.81	Alte afectiuni ale tesuturilor moi in boli clasificate altundeva, regiunea umarului
M68.88	Alte afectiuni ale sinoviei si tendonului in boli clasificate altundeva, alte localizari	M73.82	Alte afectiuni ale tesuturilor moi in boli clasificate altundeva, brat
M68.89	Alte afectiuni ale sinoviei si tendonului in boli clasificate altundeva, localizare nespecificata	M73.83	Alte afectiuni ale tesuturilor moi in boli clasificate altundeva, antebrat
M73.00	Bursita gonococica, localizari multiple (A54.4+)	M73.84	Alte afectiuni ale tesuturilor moi in boli clasificate altundeva, mana
M73.01	Bursita gonococica, regiunea umarului (A54.4+)	M73.85	Alte afectiuni ale tesuturilor moi in boli clasificate altundeva, regiune pelviana si coapsa
M73.02	Bursita gonococica, brat (A54.4+)	M73.86	Alte afectiuni ale tesuturilor moi in boli clasificate altundeva, picior parte inferioara
		M73.87	Alte afectiuni ale tesuturilor moi in boli clasificate altundeva, glezna si picior
		M73.88	Alte afectiuni ale tesuturilor moi in boli clasificate altundeva, alte localizari
		M73.89	Alte afectiuni ale tesuturilor moi in boli clasificate altundeva, localizare nespecificata
		M82.00	Osteoporoza in mielomatoza multipla, localizari multiple
		M82.01	Osteoporoza in mielomatoza multipla, regiunea umarului

Anexa D Editări: Manifestare ca diagnostic principal

Codul	Descriere	Codul	Descriere
M82.02	Osteoporoza in mielomatoza multipla, brat	M90.01	Tuberculoza osoasa, regiunea umarului (A18.0+)
M82.03	Osteoporoza in mielomatoza multipla, antebrat	M90.02	Tuberculoza osoasa, brat (A18.0+)
M82.04	Osteoporoza in mielomatoza multipla, mana	M90.03	Tuberculoza osoasa, antebrat (A18.0+)
M82.05	Osteoporoza in mielomatoza multipla, regiune pelviana si coapsa	M90.04	Tuberculoza osoasa, mana (A18.0+)
M82.06	Osteoporoza in mielomatoza multipla, picior parte inferioara	M90.05	Tuberculoza osoasa, regiune pelviana si coapsa (A18.0+)
M82.07	Osteoporoza in mielomatoza multipla, glezna si picior	M90.06	Tuberculoza osoasa, picior parte inferioara (A18.0+)
M82.08	Osteoporoza in mielomatoza multipla, alte localizari	M90.07	Tuberculoza osoasa, glezna si picior (A18.0+)
M82.09	Osteoporoza in mielomatoza multipla, localizare nespecificata	M90.08	Tuberculoza osoasa, alte localizari (A18.0+)
M82.10	Osteoporoza in bolile endocrine, localizari multiple	M90.09	Tuberculoza osoasa, localizare nespecificata (A18.0+)
M82.11	Osteoporoza in bolile endocrine, regiunea umarului	M90.10	Periostita in alte boli infectioase clasificate altundeva, localizari multiple
M82.12	Osteoporoza in bolile endocrine, brat	M90.11	Periostita in alte boli infectioase clasificate altundeva, regiunea umarului
M82.13	Osteoporoza in bolile endocrine, antebrat	M90.12	Periostita in alte boli infectioase clasificate altundeva, brat
M82.14	Osteoporoza in bolile endocrine, mana	M90.13	Periostita in alte boli infectioase clasificate altundeva, antebrat
M82.15	Osteoporoza in bolile endocrine, regiune pelviana si coapsa	M90.14	Periostita in alte boli infectioase clasificate altundeva, mana
M82.16	Osteoporoza in bolile endocrine, picior parte inferioara	M90.15	Periostita in alte boli infectioase clasificate altundeva, regiune pelviana si coapsa
M82.17	Osteoporoza in bolile endocrine, glezna si picior	M90.16	Periostita in alte boli infectioase clasificate altundeva, picior parte inferioara
M82.18	Osteoporoza in bolile endocrine, alte localizari	M90.17	Periostita in alte boli infectioase clasificate altundeva, glezna si picior
M82.19	Osteoporoza in bolile endocrine, localizare nespecificata	M90.18	Periostita in alte boli infectioase clasificate altundeva, alte localizari
M82.80	Osteoporoza in alte boli clasificate altundeva, localizari multiple	M90.19	Periostita in alte boli infectioase clasificate altundeva, localizare nespecificata
M82.81	Osteoporoza in alte boli clasificate altundeva, regiunea umarului	M90.20	Osteopatia in alte boli infectioase clasificate altundeva, localizari multiple
M82.82	Osteoporoza in alte boli clasificate altundeva, brat	M90.21	Osteopatia in alte boli infectioase clasificate altundeva, regiunea umarului
M82.83	Osteoporoza in alte boli clasificate altundeva, antebrat	M90.22	Osteopatia in alte boli infectioase clasificate altundeva, brat
M82.84	Osteoporoza in alte boli clasificate altundeva, mana	M90.23	Osteopatia in alte boli infectioase clasificate altundeva, antebrat
M82.85	Osteoporoza in alte boli clasificate altundeva, regiune pelviana si coapsa	M90.24	Osteopatia in alte boli infectioase clasificate altundeva, mana
M82.86	Osteoporoza in alte boli clasificate altundeva, picior parte inferioara	M90.25	Osteopatia in alte boli infectioase clasificate altundeva, regiune pelviana si coapsa
M82.87	Osteoporoza in alte boli clasificate altundeva, glezna si picior	M90.26	Osteopatia in alte boli infectioase clasificate altundeva, picior parte inferioara
M82.88	Osteoporoza in alte boli clasificate altundeva, alte localizari		
M82.89	Osteoporoza in alte boli clasificate altundeva, localizare nespecificata		
M90.00	Tuberculoza osoasa, localizari multiple (A18.0+)		

Anexa D Editări: Manifestare ca diagnostic principal

Codul	Descriere	Codul	Descriere
M90.27	Osteopatia in alte boli infectioase clasificate altundeva, glezna si picior	M90.55	Osteonecroza in alte boli clasificate altundeva, regiune pelviana si coapsa
M90.28	Osteopatia in alte boli infectioase clasificate altundeva, alte localizari	M90.56	Osteonecroza in alte boli clasificate altundeva, picior parte inferioara
M90.29	Osteopatia in alte boli infectioase clasificate altundeva, localizare nespecificata	M90.57	Osteonecroza in alte boli clasificate altundeva, glezna si picior
M90.30	Osteonecroza in boala de cheson, localizari multiple	M90.58	Osteonecroza in alte boli clasificate altundeva, alte localizari
M90.31	Osteonecroza in boala de cheson, regiunea umarului	M90.59	Osteonecroza in alte boli clasificate altundeva, localizare nespecificata
M90.32	Osteonecroza in boala de cheson, brat	M90.60	Osteita deformanta in bolile neoplazice, localizari multiple
M90.33	Osteonecroza in boala de cheson, antebrat	M90.61	Osteita deformanta in bolile neoplazice, regiunea umarului
M90.34	Osteonecroza in boala de cheson, mana	M90.62	Osteita deformanta in bolile neoplazice, brat
M90.35	Osteonecroza in boala de cheson, regiune pelviana si coapsa	M90.63	Osteita deformanta in bolile neoplazice, antebrat
M90.36	Osteonecroza in boala de cheson, picior parte inferioara	M90.64	Osteita deformanta in bolile neoplazice, mana
M90.37	Osteonecroza in boala de cheson, glezna si picior	M90.65	Osteita deformanta in bolile neoplazice, regiune pelviana si coapsa
M90.38	Osteonecroza in boala de cheson, alte localizari	M90.66	Osteita deformanta in bolile neoplazice, picior parte inferioara
M90.39	Osteonecroza in boala de cheson, localizare nespecificata	M90.67	Osteita deformanta in bolile neoplazice, glezna si picior
M90.40	Osteonecroza datorita hemoglobinopatiilor, localizari multiple	M90.68	Osteita deformanta in bolile neoplazice, alte localizari
M90.41	Osteonecroza datorita hemoglobinopatiilor, regiunea umarului	M90.69	Osteita deformanta in bolile neoplazice, localizare nespecificata
M90.42	Osteonecroza datorita hemoglobinopatiilor, brat	M90.70	Fractura osoasa in bolile neoplazice, localizari multiple
M90.43	Osteonecroza datorita hemoglobinopatiilor, antebrat	M90.71	Fractura osoasa in bolile neoplazice, regiunea umarului
M90.44	Osteonecroza datorita hemoglobinopatiilor, mana	M90.72	Fractura osoasa in bolile neoplazice, brat
M90.45	Osteonecroza datorita hemoglobinopatiilor, regiune pelviana si coapsa	M90.73	Fractura osoasa in bolile neoplazice, antebrat
M90.46	Osteonecroza datorita hemoglobinopatiilor, picior parte inferioara	M90.74	Fractura osoasa in bolile neoplazice, mana
M90.47	Osteonecroza datorita hemoglobinopatiilor, glezna si picior	M90.75	Fractura osoasa in bolile neoplazice, regiune pelviana si coapsa
M90.48	Osteonecroza datorita hemoglobinopatiilor, alte localizari	M90.76	Fractura osoasa in bolile neoplazice, picior parte inferioara
M90.49	Osteonecroza datorita hemoglobinopatiilor, localizare nespecificata	M90.77	Fractura osoasa in bolile neoplazice, glezna si picior
M90.50	Osteonecroza in alte boli clasificate altundeva, localizari multiple	M90.78	Fractura osoasa in bolile neoplazice, alte localizari
M90.51	Osteonecroza in alte boli clasificate altundeva, regiunea umarului	M90.79	Fractura osoasa in bolile neoplazice, localizare nespecificata
M90.52	Osteonecroza in alte boli clasificate altundeva, brat	M90.80	Osteopatia in alte boli clasificate altundeva, localizari multiple
M90.53	Osteonecroza in alte boli clasificate altundeva, antebrat	M90.81	Osteopatia in alte boli clasificate altundeva, regiunea umarului
M90.54	Osteonecroza in alte boli clasificate altundeva, mana		

Anexa D Editări: Conflict varsta - diagnostic sugar

Codul	Descriere	Codul	Descriere
M90.82	Osteopatia in alte boli clasificate altundeva, brat	N33.8	Tulburari ale vezicii urinare in alte boli clasificate altundeva
M90.83	Osteopatia in alte boli clasificate altundeva, antebrat	N37.0	Uretrita in boli clasificate altundeva
M90.84	Osteopatia in alte boli clasificate altundeva, mana	N37.8	Alte tulburari uretrale in boli clasificate altundeva
M90.85	Osteopatia in alte boli clasificate altundeva, regiune pelviana si coapsa	N51.0	Afectiuni ale prostatei in boli clasificate altundeva
M90.86	Osteopatia in alte boli clasificate altundeva, picior parte inferioara	N51.1	Afectiuni ale testiculului si epididimului in boli clasificate altundeva
M90.87	Osteopatia in alte boli clasificate altundeva, glezna si picior	N51.2	Balanita in boli clasificate altundeva
M90.88	Osteopatia in alte boli clasificate altundeva, alte localizari	N51.8	Alte afectiuni ale organelor genitale masculine in boli clasificate altundeva
M90.89	Osteopatia in alte boli clasificate altundeva, localizare nespecificata	N74.0	Infectia tuberculoasa a colului uterin
N08.0	Tulburari glomerulare in bolile infectioase si parazitare. clasificate altundeva	N74.1	Boala inflamatorie pelviana tuberculoasa feminina
N08.1	Tulburari glomerulare in bolile tumorale	N74.2	Boala inflamatorie pelviana sifilitica feminina
N08.2	Tulburari glomerulare in boli de singe si in tulburarile sistemului imunitar	N74.3	Boala inflamatorie pelviana gonococica feminina
N08.4	Tulburari glomerulare in bolile endocrine, nutritionale si metabolice	N74.4	Boala inflamatorie pelviana feminina cu Chlamydia
N08.5	Tulburari glomerulare in tulburarile tesutului conjunctiv sistemic	N74.8	Tulburari inflamatorii pelviene feminine in alte boli clasificate altundeva
N08.8	Tulburari glomerulare in alte boli clasificate altundeva	N77.0	Ulceratia vulvei in boli infectioase si parazitare clasificate altundeva
N16.0	Tulburari tubulo-interstiiale renale in bolile infectioase si parazitare clasificate altundeva	N77.1	Vaginita, vulvita si vulvo-vaginita in boli infectioase si parazitare clasificate altundeva
N16.1	Tulburari tubulo-interstiiale renale in bolile tumorale	N77.8	Ulceratia si inflamatia vulvo-vaginala in alte boli clasificate altundeva
N16.2	Tulburari tubulo-interstiiale renale in bolile de sange si in tulburarile de sistem imunitar	P75	Ileus meconial in fibroza chistica
N16.3	Tulburari tubulo-interstiiale renale in bolile metabolice		
N16.4	Tulburari tubulo-interstiiale renale in tulburarile tesutului conjunctiv sistemic	D.7a	Conflict varsta – diagnostic sugar
N16.5	Tulburari tubulo-interstiiale renale in respingerea transplantului (T86.- †)	A33§	Tetanosul nou-nascutului
N16.8	Tulburari tubulo-interstiiale renale in alte boli clasificate altundeva	P00.0§	Fat si nou-nascut afectati prin tulburarile hipertensive ale mamei
N22.0	Litiaza urinara in schistosomiaza [bilharziaza]	P00.1§	Fat si nou-nascut afectati de bolile renale si ale cailor urinare ale mamei
N22.8	Litiaza urinara in alte boli clasificate altundeva	P00.2§	Fat si nou-nascut afectati de bolile infectioase si parazitare ale mamei
N29.0	Sifilisul tardiv al rinichiului (A52.7†)	P00.3§	Fat si nou-nascut afectati de alte boli ale sistemului circulator si respirator ale mamei
N29.1	Alte tulburari ale rinichiului si ureterului in boli infectioase si parazitare clasificate altundeva	P00.4§	Fat si nou-nascut afectati de tulburarile de nutritie ale mamei
N29.8	Alte tulburari ale rinichiului si ureterului in alte boli clasificate altundeva	P00.5§	Fat si nou-nascut afectati de un traumatism al mamei
N33.0	Cistita tuberculoasa (A18.1†)	P00.6§	Fat si nou-nascut afectati de o interventie chirurgicala a mamei

Anexa D Editări: Conflict varsta - diagnostic sugar

Codul	Descriere	Codul	Descriere
P00.7§	Fat si nou-nascut afectati de alte proceduri medicale ale mamei, neclasificate altundeva	P03.3§	Fat si nou-nascut afectati de nasterea cu extractor pneumatic [ventuza]
P00.8§	Fat si nou-nascut afectati de alte tulburari materne	P03.4§	Fat si nou-nascut afectati de nasterea prin cezariana
P00.9§	Fat si nou-nascuti afectat de o tulburare materna nespecificata	P03.5§	Fat si nou-nascut afectati de nastere precipitata
P01.0§	Fat si nou-nascut afectati de beanta colului	P03.6	Fat si nou-nascut afectati de contractii anormale ale uterului
P01.1§	Fat si nou-nascut afectati de ruptura prematura a membranelor	P03.8§	Fat si nou-nascut afectati de alte complicatii specificate ale travaliului si nasterii
P01.2§	Fat si nou-nascut afectati de oligohidramnios	P03.9§	Fat si nou-nascut afectati de o complicatie a travaliului si nasterii, nespecificata
P01.3§	Fat si nou-nascut afectati de polihidramnios	P04.0§	Fat si nou-nascut afectati de anestezia si analgezia materna in timpul sarcinii, travaliului si nasterii
P01.4§	Fat si nou-nascut afectati de sarcina ectopica	P04.1§	Fat si nou-nascut afectati de alte medicamente absorbite de mama
P01.5§	Fat si nou-nascut afectati de sarcina multipla	P04.2§	Fat si nou-nascut afectati de tabagismul mamei
P01.6§	Fat si nou-nascut afectati de decesul mamei	P04.3§	Fat si nou-nascut afectati de alcoolismul mamei
P01.7§	Fat si nou-nascut afectati de prezentatia anormala inainte de travaliu	P04.4§	Fat si nou-nascut afectati de toxicomania materna
P01.8§	Fat si nou-nascut afectati de alte complicatii materne ale sarcinii	P04.5§	Fat si nou-nascut afectati de utilizarea de catre mama a unor substante chimice nutritionale
P01.9§	Fat si nou-nascut afectati de complicatiile materne ale sarcinii, nespecificate	P04.6§	Fat si nou-nascut afectati de expunerea mamei la substante chimice din mediu
P02.0§	Fat si nou-nascut afectati de placenta praevia	P04.8§	Fat si nou-nascut afectati de alte influente nocive materne
P02.1§	Fat si nou-nascut afectati de alte forme de dezlipire si hemoragie placentara [abruptio placentae]	P04.9§	Fat si nou-nascut afectati de influente nocive materne, nespecificate
P02.2§	Fat si nou-nascut afectati de alte anomalii morfologice si functionale ale placentei si nespecificate	P05.0§	Greutate mica pentru varsta gestationala
P02.3§	Fat si nou-nascut afectati de sindroamele de transfuzie placentara	P05.1§	Talie mica pentru varsta gestationala
P02.4§	Fat si nou-nascut afectati de procidenta cordonului ombilical	P05.2§	Malnutritia fatului, fara mentionarea de usor sau mic pentru varsta gestationala
P02.5§	Fat si nou-nascut afectati de alte forme de compresiune ale cordonului ombilical	P05.9§	Cresterea lenta a fatului, nespecificata
P02.6§	Fat si nou-nascut afectati de alte afectiuni ale cordonului ombilical si nespecificate	P07.01§	Greutate la nastere foarte mica de 499g sau mai putin
P02.7§	Fat si nou-nascut afectati de chorio-amnionita	P07.02§	Greutate la nastere foarte mica de 500 - 749g
P02.8§	Fat si nou-nascut afectati de alte anomalii ale membranelor	P07.03§	Greutate la nastere foarte mica 750 - 999g
P02.9§	Fat si nou-nascut afectati de o anomalie a membranelor, nespecificata	P07.11§	Alte greutati mici la nastere 1000-1249g
P03.0§	Fat si nou-nascut afectati de nastere si o extractie din prezentatia pelviana	P07.12§	Alte greutati mici la nastere 1250 - 1499g
P03.1§	Fat si nou-nascut afectati de alte prezentatii si pozitii vicioase ale fatului si disproportii fetopelviene in cursul travaliului si nasterii	P07.13§	Alte greutati mici la nastere 1500 - 2499g
P03.2§	Fat si nou-nascut afectati de nasterea cu forceps	P07.21§	Imaturitate extrema, mai putin de 24 de saptamani complete
		P07.22§	Imaturitate extrema, 24 sau mai multe saptamani complete dar mai putin de 28 de saptamani complete
		P07.30§	Prematuritate, nespecificata

Anexa D Editări: Conflict varsta - diagnostic sugar

Codul	Descriere	Codul	Descriere
P07.31§	Alti copii nascuti inainte de termen, 28 sau mai multe saptamani complete dar mai putin de 32 saptamani complete	P12.9§	Leziunea scalpului datorita traumatismului la nastere, nespecificata
P07.32§	Alti copii nascuti inainte de termen, 32 sau mai multe saptamani complete dar mai putin de 37 de saptamani complete	P13.0§	Fractura craniului datorita traumatismului la nastere
P08.0§	Copil exceptional de mare	P13.1§	Alte leziuni ale craniului datorite traumatismului la nastere
P08.1§	Alti copii mari pentru varsta gestationala	P13.2§	Leziunea femurului datorita traumatismului la nastere
P08.2§	Copil nascut dupa termen, care nu e mare pentru varsta gestational	P13.3§	Leziunea altor oase lungi datorita traumatismului la nastere
P10.0§	Hemoragia subdurala datorita traumatismului la nastere	P13.4§	Fractura claviculei datorita traumatismului la nastere
P10.1§	Hemoragia cerebrala datorita traumatismului la nastere	P13.8§	Leziunea altor parti ale scheletului datorita traumatismului la nastere
P10.2§	Hemoragia intraventriculara datorita traumatismului la nastere	P13.9§	Leziunea scheletului datorita traumatismului la nastere, nespecificata
P10.3§	Hemoragia subarahnoidiana datorita traumatismului la nastere	P14.0	Paralizie Duchenne-Erb datorita traumatismului la nastere
P10.4§	Sfasiera a tentei creierului mic datorita traumatismului la nastere	P14.1	Paralizia Dejerine-Klumpke datorita traumatismului la nastere
P10.8§	Alte laceratii si hemoragii intracraniene datorite traumatismului la nastere	P14.2	Paralizia nervului frenic datorita traumatismului la nastere
P10.9§	Laceratia si hemoragia intracraniana nespecificata datorita traumatismului la nastere	P14.3	Alte leziuni ale plexului brahial datorita traumatismului la nastere
P11.0§	Edem cerebral datorit traumatismului la nastere	P14.8	Leziunea altor parti ale sistemului nervos periferic datorita traumatismului la nastere
P11.1§	Alte leziuni cerebrale specificate datorita traumatismului la nastere	P14.9	Leziunea sistemului nervos periferic datorita traumatismului la nastere, nespecificata
P11.2§	Leziune cerebrala nespecificata datorita traumatismului la nastere	P15.0§	Traumatismul la nastere al ficatului
P11.3	Leziunea nervului facial datorita traumatismului la nastere	P15.1§	Traumatism la nastere al splinei
P11.4	Leziunea altor nervi cranieni datorita traumatismului la nastere	P15.2§	Leziunea sterno-cleido-mastoidianului datorita traumatismului la nastere
P11.5	Leziunea coloanei vertebrale si a maduvei spinarii datorita traumatismului la nastere	P15.3§	Leziunea ochiului datorita traumatismului la nastere
P11.9§	Leziunea sistemului nervos central datorita traumatismului la nastere, nespecificata	P15.4§	Leziune faciala datorita traumatismului la nastere
P12.0§	Cefalohematom datorita traumatismului la nastere	P15.5§	Leziunea organelor genitale externe datorita traumatismului la nastere
P12.1§	Hematom in coc datorita traumatismului la nastere	P15.6§	Adipo-necroza subcutanata datorita traumatismului la nastere
P12.2§	Hemoragia epicraniana subaponevrotica datorita traumatismului la nastere	P15.8§	Alte traumatisme la nastere specificate
P12.3§	Distrugetea scalpului datorita traumatismului la nastere	P15.9§	Traumatism obstetrical, nespecificat
P12.4§	Monitorizarea traumatismului scalpului la nou-nascut	P20.0§	Hipoxia intrauterina constatata pentru prima oara inainte de debutul travaliului
P12.8§	Alte leziuni ale scalpului datorita traumatismului la nastere	P20.1§	Hipoxia intrauterina constatata pentru prima oara in timpul travaliului si nasterii
		P20.9§	Hipoxia intrauterina, nespecificata

Codul	Descriere	Codul	Descriere
P21.0	Asfixia la nastere severa	P26.9§	Hemoragie pulmonara nespecificata survenind in perioada perinatale
P21.1	Asfixia la nastere usoara sau moderata	P27.0	Sindromul Wilson-Mikity
P21.9	Asfixia la nastere, nespecificata	P27.1	Boala cronica a plamanului survenind in perioada perinatale
P22.0§	Sindromul de suferinta respiratorie a nou-nascutului	P27.8	Alte boli respiratorii cronice survenind in perioada perinatale
P22.1§	Tahipnee tranzitorie a nou-nascutului	P27.9	Boala respiratorie cronica nespecificata survenind in perioada perinatale
P22.8	Alte suferinte respiratorii ale nou-nascutului	P28.0§	Atelectazia primara a nou-nascutului
P22.9	Suferinta respiratorie a nou-nascutului, nespecificata	P28.1§	Alte atelectazii ale nou-nascutului si nespecificate
P23.0§	Pneumonia congenitala datorita unui agent viral	P28.2	Crize de cianoza a nou-nascutului
P23.1§	Pneumonia congenitala cu Chlamydia	P28.3	Apneea primitiva de somn a nou-nascutului
P23.2§	Pneumonia congenitala cu stafilococi	P28.40	Apneea nou-nascutului, nespecificata
P23.3§	Pneumonia congenitala cu streptococi, grupa B	P28.41	Apneea prematuritatii
P23.4§	Pneumonia congenitala cu Escherichia coli	P28.42	Apneea obstructiva a nou-nascutului
P23.5§	Pneumonia congenitala cu Pseudomonas	P28.49	Alte apnei ale nou-nascutului
P23.6§	Pneumonia congenitala datorita altor agenti bacterieni	P28.5	Insuficienta respiratorie a nou-nascutului
P23.8§	Pneumonia congenitala datorita altor micro-organisme	P28.81	Fornaitul la nou-nascut
P23.9§	Pneumonia congenitala, nespecificata	P28.82	Stenoza subglotica dobandita la nou-nascut
P24.0§	Aspiratia de meconiu in perioada neonatala	P28.83	Gafaitul la nou-nascut
P24.1§	Aspiratia lichidului amniotic si a mucusului in perioada neonatala	P28.89	Alte afectiuni respiratorii specificate la nou-nascut
P24.2§	Aspiratia de sange in perioada neonatala	P28.9§	Afectiuni respiratorii la nou-nascut, nespecificate
P24.3§	Aspiratia de lapte si alimente regurgitate in perioada neonatala	P29.0§	Insuficienta cardiaca neonatala
P24.8§	Alte sindroame de aspiratie in perioada neonatala	P29.1§	Tulburari neonatale de ritm cardiac
P24.9§	Sindrom de aspiratie in perioada neonatala, nespecificat	P29.2§	Hipertensiune neonatala
P25.0§	Emfizem interstitial survenind in perioada perinatale	P29.3§	Persistenta circulatiei fetale
P25.1§	Pneumothorax survenind in perioada perinatale	P29.4§	Ischemia tranzitorie a miocardului la nou-nascut
P25.2§	Pneumo-mediastin survenind in perioada perinatale	P29.81§	Hipotensiunea neonatala
P25.3§	Pneumo-pericard survenind in perioada perinatale	P29.82§	Murmur cardiac benign si fara semnificatie patologica la nou-nascut
P25.8§	Alte afectiuni legate de sindromul de infiltratie a aerului survenind in perioada perinatale	P29.89§	Alte tulburari cardiovasculare survenind in perioada perinatale
P26.0§	Hemoragia traheo-bronsica survenind in perioada perinatale	P29.9§	Tulburare cardio-vasculara survenind in perioada perinatale, nespecificata
P26.1§	Hemoragia pulmonara masiva survenind in perioada perinatale	P36.0§	Sepsis la nou-nascut cu streptococi, grupa B
P26.8§	Alte hemoragii pulmonare survenind in perioada perinatale	P36.1§	Sepsis la nou-nascut cu alti streptococi si nespecificati

Anexa D Editări: Conflict varsta - diagnostic sugar

Codul	Descriere	Codul	Descriere
P36.2§	Sepsis la nou-nascut cu Staphylococcus aureus	P50.9§	Pierdere de sange fetal, nespecificata
P36.3§	Sepsis la nou-nascut cu alti stafilococi si nespecificati	P51.0§	Hemoragia ombilicala masiva a nou-nascutului
P36.4§	Sepsis la nou-nascut cu Escherichia coli	P51.8§	Alte hemoragii ombilicale ale nou-nascutului
P36.5§	Sepsis la nou-nascut datorita anaerobilor	P51.9§	Hemoragia ombilicala a nou-nascutului, nespecificata
P36.8§	Alt sepsis bacterian la nou-nascut	P52.0§	Hemoragia intraventriculara (netraumatica), gradul 1, a fatului si nou-nascutului)
P36.9§	Sepsis bacterian la nou-nascut, nespecificat	P52.1§	Hemoragia intraventriculara (netraumatica), gradul 2, a fatului si nou-nascutului
P37.0	Tuberculoza congenitala	P52.2§	Hemoragia intraventriculara (netraumatica), gradul 3, a fatului si nou-nascutului
P37.1	Toxoplasmoza congenitala	P52.3§	Hemoragia intraventriculara (netraumatica) a fatului si nou-nascutului, nespecificata
P37.2	Listerioza neonatala (diseminata)	P52.4§	Hemoragia intracerebrala (netraumatica) a fatului si nou-nascutului
P37.3	Paludism congenital cu Plasmodium falciparum	P52.5§	Hemoragia subarahnoida (netraumatica) a fatului si nou-nascutului
P37.4	Alte forme de paludism congenital	P52.6§	Hemoragia cerebelara si a fosei posterioare (netraumatica) a fatului si nou-nascutului
P37.50§	Candidoza neonatala, nespecificata	P52.8§	Alte hemoragii intracraniene (netraumatice) ale fatului si nou-nascutului
P37.51§	Candidoza neonatala gastrointestinala sau actuala	P52.9§	Hemoragia intracraniana (netraumatica) a fatului si nou-nascutului, nespecificata
P37.52§	Candidoza neonatala invaziva	P53	Boala hemoragica a fatului si nou-nascutului
P37.59§	Alte forme de candidoza neonatala	P54.0§	Hematemeza neonatala
P37.8	Alte boli infectioase si parazitare congenitale specificate	P54.1§	Melena neonatala
P37.9	Boli infectioase si parazitare congenitale, nespecificate	P54.2§	Hemoragia rectala neonatala
P38§	Omfalita nou-nascutului cu sau fara hemoragie usoara	P54.3§	Alte hemoragii gastro-intestinale neonatale
P39.0§	Mastita infectioasa neonatala	P54.4§	Hemoragia suprarenala neonatala
P39.1§	Conjunctivita si dacriocistita neonatala	P54.5§	Hemoragia cutanata neonatala
P39.2§	Infectia intra-amniotica a fatului, neclasificata altundeva	P54.6§	Hemoragia vaginala neonatala
P39.3§	Infectia neonatala a tractului urinar	P54.8§	Alte hemoragii neonatale specificate
P39.4§	Infectia neonatala a pielii	P54.9§	Hemoragia neonatala, nespecificata
P39.8§	Alte infectii specificate specifice perioadei perinatale	P55.0	Izoimunizare Rh a fatului si nou-nascutului
P39.9§	Infectie specifica perioadei perinatale, nespecificate	P55.1	Izoimunizare ABO a fatului si nou-nascutului
P50.0§	Pierderea de sange fetal prin procidenta vaselor cordonului	P55.8	Alte boli hemolitice imune ale fatului si nou-nascutului
P50.1§	Pierderea de sange fetal prin ruptura cordonului ombilical	P55.9	Boala hemolitica a fatului si nou-nascutului, nespecificata
P50.2§	Pierderea de sange fetal de origine placentara	P56.0§	Anasarca fetoplacentara datorita izoimunizarii
P50.3§	Hemoragia intre gemeni	P56.9§	Anasarca fetoplacentara datorita altor boli hemolitice nespecificate
P50.4§	Hemoragia in circulatia sangvina materna		
P50.5§	Pierderea de sange fetal la capatul taiat al cordonului fatului geaman		
P50.8§	Alte pierderi de sange la fat		

Anexa D Editări: Conflict varsta - diagnostic sugar

Codul	Descriere	Codul	Descriere
P57.0§	Icter nuclear datorita izoimunizarii	P70.3	Hipoglicemia neonatala iatrogena
P57.8§	Alte forme specificate de icter nuclear	P70.4	Alte hipoglicemii neonatale
P57.9§	Icter nuclear, nespecificat	P70.8	Alte tulburari tranzitorii de metabolism al carbohidratilor la fat si nou-nascut
P58.0§	Icter neonatal datorit contuziilor	P70.9	Tulburari tranzitorii de metabolism al carbohidratilor la fat si nou-nascut, nespecificate
P58.1§	Icter neonatal datorit sangerarii	P71.0	Hipocalcemia nou-nascutului datorita laptelui de vaca
P58.2§	Icter neonatal datorit unei infectii	P71.1	Alte hipocalcemii ale nou-nascutului
P58.3§	Icter neonatal datorit unei policitemii	P71.2	Hipomagnezemia neonatala
P58.4§	Icter neonatal datorit medicamentelor sau toxinelor transmise de mama sau administrate nou-nascutului.	P71.3	Tetania neonatala fara carenta in calciu si magneziu
P58.5§	Icter neonatal datorit deglutitiei sangelui matern	P71.4	Hipoparatiroidism neonatal tranzitoriu
P58.8§	Icter neonatal datorit altor hemolize excesive specificate	P71.8	Alte tulburari tranzitorii neonatale de metabolism al calciului si magneziului
P58.9§	Icter neonatal datorit unei hemolize excesive, nespecificat	P71.9	Tulburari tranzitorii neonatale de metabolism al calciului si magneziului, nespecificate
P59.0§	Icter neonatal asociat nasterii inainte de termen	P72.0	Gusa neonatala, neclasificata altundeva
P59.1	Sindromul "bilei ingrosate"	P72.1	Hipertiroidism neonatal tranzitoriu
P59.2	Icter neonatal datorit altor leziuni hepato-celulare si nespecificate	P72.2	Alte tulburari neonatale tranzitorii ale functiei tiroidiene, neclasificate altundeva
P59.3§	Icter neonatal datorit inhibitorilor de lactatie	P72.8	Alte tulburari endocrine neonatale tranzitorii specificate
P59.8§	Icter neonatal datorit altor cauze specificate	P72.9	Tulburari endocrine neonatale tranzitorii nespecificate
P59.9§	Icter neonatal, nespecificat	P74.0	Acidoza metabolica a nou-nascutului
P60	Coagularea intravasculara diseminata la fat si nou-nascut	P74.1	Deshidratarea nou-nascutului
P61.0	Trombocitopenia neonatala tranzitorie	P74.20	Pertubarea echilibrului sodiului la nou-nascut, nespecificata
P61.1§	Policitemia nou-nascutului	P74.21	Hipernatremia la nou-nascut
P61.2	Anemia prematuritatii	P74.22	Hiponatremia la nou-nascut
P61.3	Anemia congenitala prin pierderi de sange fetal	P74.29	Alte pertubari ale echilibrului sodiului la nou-nascut
P61.4	Alte anemii congenitale, neclasificate altundeva	P74.30	Pertubarea echilibrului potasiului la nou-nascut, nespecificata
P61.5	Neutropenia neonatala tranzitorie	P74.31	Hiperkalemia nou-nascutului
P61.6	Alte tulburari tranzitorii ale coagularii in perioada neonatala	P74.32	Hipokalemia nou-nascutului
P61.8§	Alte tulburari hematologice specificate ale perioadei perinatale	P74.39	Alte pertubari ale echilibrului potasiului la nou-nascut
P61.9§	Tulburari hematologice ale perioadei perinatale, nespecificate	P74.4	Alte pertubari electrolitice tranzitorii la nou-nascut
P70.0§	Sindromul copilului a carui mama are un diabet gestational	P74.5	Tirozinemia tranzitorie la nou-nascut
P70.1§	Sindromul copilului cu mama diabetica	P74.8	Alte pertubari metabolice tranzitorii ale nou-nascutului
P70.2	Diabet mellitus neonatal	P74.9	Pertubari metabolice tranzitorii ale nou-nascutului, nespecificate

Anexa D Editări: Conflict varsta - diagnostic sugar

Codul	Descriere	Codul	Descriere
P75§	Ileus meconial in fibroza chistica	P91.2	Iritabilitatea cerebrala a nou-nascutului
P76.0§	Sindromul dopului meconial	P91.3	Diminuarea activitatii cerebrale la nou-nascut
P76.1	Ileus tranzitoriu al nou-nascutului	P91.4	Coma nou-nascutului
P76.2	Obstructia intestinala datorita laptelui ingrosat	P91.5	Ischemia cerebrala neonatala
P76.8	Alte obstructii intestinale specificate ale nou-nascutului	P91.81	Encefalopatia neonatala
P76.9	Obstructia intestinala a nou-nascutului, nespecificata	P91.89	Alte tulburari cerebrale specificate ale nou-nascutului
P77	Enterocolita necrozanta a fatului si nou-nascutului	P91.9	Tuburare cerebrala a nou-nascutului, nespecificata
P78.0§	Perforatia intestinala perinatale	P92.0	Voma la nou-nascut
P78.1§	Alte peritonite neonatale	P92.1	Regurgitarea si ruminarea la nou-nascut
P78.2§	Hematemeza si melena neonatala datorita deglutitiei de sange matern	P92.2	Alimentatia lenta a nou-nascutului
P78.3	Diareea neinfectioasa neonatala	P92.3	Subalimentarea nou-nascutului
P78.8	Alte tulburari perinatale specificate ale sistemului digestiv	P92.4	Supraalimentarea nou-nascutului
P78.9	Tulburare perinatale a sistemului digestiv, nespecificata	P92.5	Dificultati in alaptarea nou-nascutului
P80.0§	Sindromul hipotermic al nou-nascutului	P92.8	Alte tulburari de alimentatie a nou-nascutului
P80.8§	Alte forme de hipotermie la nou-nascut	P92.9	Tulburari de alimentare a nou-nascutului, nespecificate
P80.9§	Hipotermia nou-nascutului, nespecificata	P93	Reactii si intoxicatii datorita administrarii de medicamente la fat si nou-nascut
P81.0§	Hipertermia nou-nascutului datorita mediului	P94.0	Miastenia gravis tranzitorie neonatala
P81.8§	Alte tulburari specificate ale reglarii termice la nou-nascut	P94.1§	Hipertonia congenitala
P81.9§	Tulburari ale reglarii termice la nou-nascut, nespecificate	P94.2§	Hipotonia congenitala
P83.0§	Scleremul nou-nascutului	P94.8§	Alte tulburari de tonus muscular la nou-nascut
P83.1	Eritemul toxic al nou-nascutului	P94.9§	Tulburare de tonus muscular la nou-nascut, nespecificata
P83.2§	Anasarca fetoplacentara nedatorita unei boli hemolitice	P95§	Moarte fetala de cauza nespecificata
P83.3	Edeme, altele si nespecificate, specifice fatului si nou-nascutului	P96.0§	Insuficienta renala congenitala
P83.4	Congestia sanului la nou-nascut	P96.1§	Simptome neonatale de privatiune datorita toxicomaniei mamei
P83.5	Hidrocel congenital	P96.2§	Simptome de privatiune din cauza folosirii terapeutice a unor medicamente la nou-nascut
P83.6	Polip ombilical al nou-nascutului	P96.3§	Intarzierea de inchidere a suturii craniene
P83.8	Alte afectiuni specificate ale tegumentelor, specifice fatului si nou-nascutului	P96.4§	Sfarsitul sarcinii, fat si nou-nascut
P83.9	Afectiune a tegumentelor specifica fatului si nou-nascutului, nespecificata	P96.50§	Fat si nou-nascut afectati de proceduri intrauterine nespecificate
P90	Ischemia cerebrala neonatala	P96.51§	Fat si nou-nascut afectati de amniocenteza
P91.0	Chist periventricular dobandit al nou-nascutului	P96.52§	Fat si nou-nascut afectati de recoltarea de vilozitati corionice
P91.1	Leucomalacia cerebrala neonatala	P96.53§	Fat si nou-nascut afectati de recoltarea de sange fetal

Anexa D Editări: Conflict varsta – diagnostic prima copilărie

Codul	Descriere	Codul	Descriere
P96.54§	Fat si nou-nascut afectati de complicatiile chirurgiei fetale intrauterine	M08.02	Artrita reumatoida juvenila, brat
P96.59§	Fat si nou-nascut afectati de alte proceduri intrauterine	M08.03	Artrita reumatoida juvenila, antebrat
P96.81§	Bebelus nervos	M08.04	Artrita reumatoida juvenila, mana
P96.89§	Alte afectiuni specificate survenind in perioada perinatale	M08.05	Artrita reumatoida juvenila, regiune pelviana si coapsa
P96.9§	Afectiune survenind in perioada perinatale, nespecificata	M08.06	Artrita reumatoida juvenila, picior parte inferioara
Q86.0§	Sindromul (dismorfic) fetal datorit consumului mare de alcool de catre mama in timpul sarcinii	M08.07	Artrita reumatoida juvenila, glezna si picior
Z38.0§	Copil unic, nascut in spital	M08.08	Artrita reumatoida juvenila, alte localizari
Z38.1§	Copil unic, nascut in afara spitalului	M08.09	Artrita reumatoida juvenila, localizare nespecificata
Z38.2§	Copil unic, locul nasterii nespecificat	M08.10	Spondilita anchilozanta juvenila, localizari multiple
Z38.3§	Gemeni, nascuti in spital	M08.11	Spondilita anchilozanta juvenila, regiunea umarului
Z38.4§	Gemeni, nascuti in afara spitalului	M08.12	Spondilita anchilozanta juvenila, brat
Z38.5§	Gemeni, locul nasterii nespecificat	M08.13	Spondilita anchilozanta juvenila, antebrat
Z38.6§	Alte nasteri multiple, copiii nascuti in spital	M08.14	Spondilita anchilozanta juvenila, mana
Z38.7§	Alte nasteri multiple, copiii nascuti in afara spitalului	M08.15	Spondilita anchilozanta juvenila, regiune pelviana si coapsa
Z38.8§	Alte nasteri multiple, locul nasterii nespecificat	M08.16	Spondilita anchilozanta juvenila, picior parte inferioara
D. 7b Conflict varsta – diagnostic prima copilărie		M08.17	Spondilita anchilozanta juvenila, glezna si picior
R95	Sindromul mortii subite la sugar	M08.18	Spondilita anchilozanta juvenila, alte localizari
Z76.1	Supravegherea si ingrijirea medicala a copiilor gasiti	M08.19	Spondilita anchilozanta juvenila, localizare nespecificata
D.7c Conflict privind varsta – copilărie		M08.20	Artrita juvenila cu debut sistemic, localizari multiple
E30.1	Pubertate precoce	M08.21	Artrita juvenila cu debut sistemic, regiunea umarului
R68.1	Simptome nespecifice ale copilăriei	M08.22	Artrita juvenila cu debut sistemic, brat
Z76.2	Supravegherea si ingrijirea medicala a sanatatii altor sugari si copii	M08.23	Artrita juvenila cu debut sistemic, antebrat
D.7d Conflict privind varsta - pediatic si adolescent		M08.24	Artrita juvenila cu debut sistemic, mana
E55.0	Rahitism evolutiv	M08.25	Artrita juvenila cu debut sistemic, regiune pelviana si coapsa
G93.7	Sindromul Reye	M08.26	Artrita juvenila cu debut sistemic, picior parte inferioara
L21.1	Dermatita seboreica infantila	M08.27	Artrita juvenila cu debut sistemic, glezna si picior
M08.00	Artrita reumatoida juvenila, localizari multiple	M08.28	Artrita juvenila cu debut sistemic, alte localizari
M08.01	Artrita reumatoida juvenila, regiunea umarului	M08.29	Artrita juvenila cu debut sistemic, localizare nespecificata
		M08.3	Poliartrita juvenila (sero-negativa)
		M08.40	Artrita juvenila pauciarticulara, localizari multiple
		M08.41	Artrita juvenila pauciarticulara, regiunea umarului
		M08.42	Artrita juvenila pauciarticulara, brat
		M08.43	Artrita juvenila pauciarticulara, antebrat

Anexa D Editări: Conflict varsta – diagnostic prima copilarie

Codul	Descriere	Codul	Descriere
M08.44	Artrita juvenila pauciarticulara, mana	M09.08	Artrita juvenila in psoriazis, alte localizari
M08.45	Artrita juvenila pauciarticulara, regiune pelviana si coapsa	M09.09	Artrita juvenila in psoriazis, localizare nespecificata
M08.46	Artrita juvenila pauciarticulara, picior parte inferioara	M09.10	Artrita juvenila in boala Crohn, localizari multiple
M08.47	Artrita juvenila pauciarticulara, glezna si picior	M09.11	Artrita juvenila in boala Crohn, regiunea umarului
M08.48	Artrita juvenila pauciarticulara, alte localizari	M09.12	Artrita juvenila in boala Crohn, brat
M08.49	Artrita juvenila pauciarticulara, localizare nespecificata	M09.13	Artrita juvenila in boala Crohn, antebrat
M08.80	Alta artrita juvenila, localizari multiple	M09.14	Artrita juvenila in boala Crohn, mana
M08.81	Alta artrita juvenila, regiunea umarului	M09.15	Artrita juvenila in boala Crohn, regiune pelviana si coapsa
M08.82	Alta artrita juvenila, brat	M09.16	Artrita juvenila in boala Crohn, picior parte inferioara
M08.83	Alta artrita juvenila, antebrat	M09.17	Artrita juvenila in boala Crohn, glezna si picior
M08.84	Alta artrita juvenila, mana	M09.18	Artrita juvenila in boala Crohn, alte localizari
M08.85	Alta artrita juvenila, regiune pelviana si coapsa	M09.19	Artrita juvenila in boala Crohn, localizare nespecificata
M08.86	Alta artrita juvenila, picior parte inferioara	M09.20	Artrita juvenila in colita ulceroasa, localizari multiple
M08.87	Alta artrita juvenila, glezna si picior	M09.21	Artrita juvenila in colita ulceroasa, regiunea umarului
M08.88	Alta artrita juvenila, alte localizari	M09.22	Artrita juvenila in colita ulceroasa, brat
M08.89	Alta artrita juvenila, localizare nespecificata	M09.23	Artrita juvenila in colita ulceroasa, antebrat
M08.90	Artrita juvenila, nespecificata, localizari multiple	M09.24	Artrita juvenila colita ulceroasa, mana
M08.91	Artrita juvenila, nespecificata, regiunea umarului	M09.25	Artrita juvenila in colita ulceroasa, regiune pelviana si coapsa
M08.92	Artrita juvenila, nespecificata, brat	M09.26	Artrita juvenila in colita ulceroasa, picior parte inferioara
M08.93	Artrita juvenila, nespecificata, antebrat	M09.27	Artrita juvenila in colita ulceroasa, glezna si picior
M08.94	Artrita juvenila, nespecificata, mana	M09.28	Artrita juvenila in colita ulceroasa, alte localizari
M08.95	Artrita juvenila, nespecificata, regiune pelviana si coapsa	M09.29	Artrita juvenila in colita ulceroasa, localizare nespecificata
M08.96	Artrita juvenila, nespecificata, picior parte inferioara	M09.80	Artrita juvenila in alte boli clasificate altundeva, localizari multiple
M08.97	Artrita juvenila, nespecificata, glezna si picior	M09.81	Artrita juvenila in alte boli clasificate altundeva, regiunea umarului
M08.98	Artrita juvenila, nespecificata, alte localizari	M09.82	Artrita juvenila in alte boli clasificate altundeva, brat
M08.99	Artrita juvenila, nespecificata, localizare nespecificata	M09.83	Artrita juvenila in alte boli clasificate altundeva, antebrat
M09.00	Artrita juvenila in psoriazis, localizari multiple	M09.84	Artrita juvenila in alte boli clasificate altundeva, mana
M09.01	Artrita juvenila in psoriazis, regiunea umarului	M09.85	Artrita juvenila in alte boli clasificate altundeva, regiune pelviana si coapsa
M09.02	Artrita juvenila in psoriazis, brat	M09.86	Artrita juvenila in alte boli clasificate altundeva, picior parte inferioara
M09.03	Artrita juvenila in psoriazis, antebrat	M09.87	Artrita juvenila in alte boli clasificate altundeva, glezna si picior
M09.04	Artrita juvenila in psoriazis, mana	M09.88	Artrita juvenila in alte boli clasificate altundeva, alte localizari
M09.05	Artrita juvenila in psoriazis, regiune pelviana si coapsa		
M09.06	Artrita juvenila in psoriazis, picior parte inferioara		
M09.07	Artrita juvenila in psoriazis, glezna si picior		

Anexa D Editări: Conflict varsta – diagnostic prima copilărie

Codul	Descriere	Codul	Descriere
M09.89	Artrita juvenilă în alte boli clasificate altundeva, localizare nespecificată	M89.16	Oprire epifizară, picior parte inferioară
M30.2	Poliarterita juvenilă	M89.17	Oprire epifizară, gleznă și picior
M33.0	Dermatomiozita juvenilă	M89.18	Oprire epifizară, alte localizări
M41.10	Scolioza idiopatică juvenilă, localizări multiple în coloana vertebrală	M89.19	Oprire epifizară, localizare nespecificată
M41.11	Scolioza idiopatică juvenilă, regiune occipito-atlanto-axială	M89.20	Alte tulburări de creștere și dezvoltare a oaselor, localizări multiple
M41.12	Scolioza idiopatică juvenilă, regiune cervicală	M89.21	Alte tulburări de creștere și dezvoltare a oaselor, regiunea umărului
M41.13	Scolioza idiopatică juvenilă, regiune toraco-cervicală	M89.22	Alte tulburări de creștere și dezvoltare a oaselor, braț
M41.14	Scolioza idiopatică juvenilă, regiune toracică	M89.23	Alte tulburări de creștere și dezvoltare a oaselor, antebraț
M41.15	Scolioza idiopatică juvenilă, regiune toraco-lombară	M89.24	Alte tulburări de creștere și dezvoltare a oaselor, mână
M41.16	Scolioza idiopatică juvenilă, regiune lombară	M89.25	Alte tulburări de creștere și dezvoltare a oaselor, regiune pelviană și coapsă
M41.17	Scolioza idiopatică juvenilă, regiune lombo-sacrală	M89.26	Alte tulburări de creștere și dezvoltare a oaselor, picior parte inferioară
M41.18	Scolioza idiopatică juvenilă, regiune sacrală și sacro-coccigiană	M89.27	Alte tulburări de creștere și dezvoltare a oaselor, gleznă și picior
M41.19	Scolioza idiopatică juvenilă, localizare nespecificată	M89.28	Alte tulburări de creștere și dezvoltare a oaselor, alte localizări
M42.00	Osteocondroză vertebrală juvenilă, localizări multiple în coloana vertebrală	M89.29	Alte tulburări de creștere și dezvoltare a oaselor, localizare nespecificată
M42.01	Osteocondroză vertebrală juvenilă, regiune occipito-atlanto-axială	M91.0	Osteocondroză juvenilă a pelvisului
M42.02	Osteocondroză vertebrală juvenilă, regiune cervicală	M91.1	Osteocondroză juvenilă a capului femural [Legg-Calve-Perthes]
M42.03	Osteocondroză vertebrală juvenilă, regiune toraco-cervicală	M91.2	Coxa plană
M42.04	Osteocondroză vertebrală juvenilă, regiune toracică	M91.3	Pseudocoxalgia
M42.05	Osteocondroză vertebrală juvenilă, regiune toraco-lombară	M91.8	Alte osteocondroze juvenile ale soldului și pelvisului
M42.06	Osteocondroză vertebrală juvenilă, regiune lombară	M91.9	Osteocondroză juvenilă a soldului și bazinului, nespecificată
M42.07	Osteocondroză vertebrală juvenilă, regiune lombo-sacrală	M92.0	Osteocondroză juvenilă a humerusului
M42.08	Osteocondroză vertebrală juvenilă, regiune sacrală și sacro-coccigiană	M92.1	Osteocondroză juvenilă a radiusului și cubitusului
M42.09	Osteocondroză vertebrală juvenilă, localizare nespecificată	M92.2	Osteocondroză juvenilă a mâinii
M89.10	Oprire epifizară, localizări multiple	M92.3	Alte osteocondroze juvenile ale membrului superior
M89.11	Oprire epifizară, regiunea umărului	M92.4	Osteocondroză juvenilă a pateleii
M89.12	Oprire epifizară, braț	M92.5	Osteocondroză juvenilă a tibiei și peroneului
M89.13	Oprire epifizară, antebraț	M92.6	Osteocondroză juvenilă a tarsului
M89.14	Oprire epifizară, mână	M92.7	Osteocondroză juvenilă a metatarsului
M89.15	Oprire epifizară, regiune pelviană și coapsă	M92.8	Alte osteocondroze juvenile specificate
		M92.9	Osteocondroză juvenilă, nespecificată

Anexa D Editări: Conflict varsta –diagnostic post neonatal

Codul	Descriere	Codul	Descriere
R62.0	Maturitate intarziata	K05.5	Alte boli periodontale
R62.8	Alta lipsa de dezvoltare fiziologica normala asteptata	K05.6	Boala periodontala, nespecificata
R62.9	Lipsa dezvoltarii fiziologice normale asteptate, nespecificata	K06.0	Rectratia gingivala
Z00.1	Examinarea de rutina a copilului	K06.1	Hiperplazia gingivala
D.7e	Conflict varsta -diagnostic post neonatal	K06.2	Leziuni gingivale si ale crestei alveolare edentale asociate cu un traumatism
E56.1	Carenta de vitamina K	K06.8	Alte afectiuni specifice ale gingiei si ale crestei alveolare edentate
E63.0	Carenta de acizi grasi esentiali [EFA]	K06.9	Afectiunea gingiei si a crestei alveolare edentate, nespecificata
E63.1	Dezechilibru constituentilor alimentari ingerati	K92.1	Melena
E63.8	Alte carente nutritionale specificate	D.7f	Conflict varsta – diagnostic post sugar
E63.9	Carenta nutritionala, nespecificata	A50.3	Oculopatia sifilitica congenitala tardiva
E64.0	Sechele ale malnutritiei proteino-energetica	A50.4	Sifilis congenital nervos tardiv (neuro-sifilis juvenil)
E64.1	Sechele ale avitaminozei A	A50.5	Alte forme tardive de sifilis congenital, simptomatic
E64.2	Sechele ale avitaminozei C	A50.6	Sifilis congenital tardiv, latent
E64.3	Sechele de rahitism	A50.7	Sifilis congenital tardiv, nespecificat
E64.8	Sechele ale altor carente nutritionale	B94.0	Sechelele trahomului
E64.9	Sechele de carente nutritionale nespecificate	B94.1	Sechelele encefalitei virale
E65	Adipozitate localizata	B94.2	Sechelele hepatitei virale
E66.0	Obezitate datorita unui exces caloric	B94.8	Sechelele altor boli infectioase si parazitare specificate
E66.1	Obezitate indusa medicamentos	B94.9	Sechelele unor boli infectioase si parazitare nespecificate
E66.2	Obezitate extrema cu hipoventilatie alveolara	F80.0	Tulburare specifica de articulare a vorbirii
E66.8	Alte obezitati	F80.1	Tulburare de limbaj expresiv
E66.9	Obezitate, nespecificata	F80.2	Tulburare de limbaj receptiv
E67.0	Hipervitaminoza A	F80.3	Afazie dobindita cu epilepsie [Landau-Kleffner]
E67.1	Hiperkarotenemia	F80.8	Alte tulburari de dezvoltare a vorbirii si limbajului
E67.2	Sindrom de hipervitaminoza B6	F80.9	Tulburare de dezvoltare a vorbirii si limbajului, nespecificata
E67.3	Hipervitaminoza D	F81.0	Tulburari specifice de citire
E67.8	Alte excese de aport specificate	F81.1	Tulburari specifice de rostire si ortografie
E68	Sechele ale excesului de aport	F81.2	Tulburare specifica privind abilitatile aritmetice
K05.0	Gingivita acuta	F81.3	Tulburare mixta de abilitati scolare
K05.1	Gingivita cronica	F81.8	Alte tulburari de dezvoltare a abilitatilor scolare
K05.2	Periodontita acuta	F81.9	Tulburare de dezvoltare a abilitatilor scolare, nespecificata
K05.3	Periodontita cronica		
K05.4	Parodontoza		

Anexa D Editări: Conflict varsta – diagnostic post sugar

Codul	Descriere	Codul	Descriere
F82	Tulburare de dezvoltare specifica a functiei motorii	J43.8	Alte emfizeme
F83	Tulburari de dezvoltare specifice mixte	J43.9	Emfizem, nespecificat
F88	Alte tulburari de dezvoltare psihologica	J44.0	Boala pulmonara obstructiva cronica cu infectie acuta a cailor respiratorii inferioare
F89	Tulburare de dezvoltare, nespecificata	J44.1	Boala pulmonara obstructiva cronica cu exacerbare acuta, nespecificata
G47.30	Apneea de somn, nespecificata	J44.8	Alte boli pulmonare obstructive cronice specificate
G47.31	Sindromul central al apneei de somn	K00.0	Anodontia
G47.32	Sindromul apneei de somn obstructive	K00.1	Dinti supranumerari
G47.33	Sindromul hipoventilatiei in timpul somnului	K00.2	Anomalii de volum si de forma ale dintilor
G47.39	Alte apnei de somn	K00.3	Dinti patati
H40.0	Glaucomul la limita	K00.4	Tulburari de formare a dintilor
H40.1	Glaucom primar in unghi deschis	K00.5	Anomalii ereditare ale structurii dentare, neclasificate altundeva
H40.2	Glaucom primar in unghi ingust	K00.6	Tulburari de eruptie dentara
H40.3	Glaucom secundar unui traumatism ocular	K00.7	Sindromul de eruptie dentara
H40.4	Glaucom secundar unei inflamatii a ochiului	K00.8	Alte tulburari de odontogeneza
H40.5	Glaucom secundar altor afectiuni oculare	K00.9	Tulburari de odontogeneza, nespecificate
H40.6	Glaucom provocat de medicamente	K01.0	Dinti inclusi
H40.8	Alte glaucoame	K01.1	Dinti inclavati
H40.9	Glaucom, nespecificat	K02.0	Caria limitata la smalt
H42.0	Glaucom in bolile endocrine, de nutritie si metabolism	K02.1	Caria dentinei
H42.8	Glaucom in alte boli clasificate altundeva	K02.2	Caria cimentului
I09.0	Miocardita reumatismala	K02.3	Caria dentara stabilizata
I09.1	Boala reumatismala a endocardului, valva nespecificata	K02.4	Odontoclazia
I09.2	Pericardita reumatismala cronica	K02.8	Alte carii dentare
I09.8	Alte cardiopatii reumatismale specificate	K02.9	Carie dentara, nespecificata
I09.9	Cardiopia reumatismala, nespecificata	K03.0	Frecarea excesiva a dintilor
I26.0	Embolia vaselor pulmonare cu mentiunea cordului pulmonar acut	K03.1	Abraziunea dintilor
I27.0	Hipertensiunea pulmonara primara	K03.2	Eroziunea dintilor
I27.1	Cardiopatie cifoscoliotica	K03.3	Rezorbția patologica a dintilor
I27.2	Alte hipertensiuni pulmonare secundare	K03.4	Hipercimentoza
J37.0	Laringita cronica	K03.5	Anchiloza dentara
J37.1	Laringo-traheita cronica	K03.6	Depozite [acumulare] pe dinti
J43.0	Sindromul MacLeod	K03.7	Modificari ale culorii tesutului dentar dur dupa eruptie
J43.1	Emfizem panlobular	K03.8	Alte boli specificate ale tesutului dentar dur
J43.2	Emfizem centrolobular		

Anexa D Editări: Conflict varsta – diagnostic post sugar

Codul	Descriere	Codul	Descriere
K03.9	Boala tesutului dentar dur, nespecificata	K73.9	Hepatita cronica, nespecificata
K04.0	Pulpita	K76.0	Degenerescenta grasoasa a ficatului, neclasificata altundeva
K04.1	Necroza pulpara	N01.0	Sindrom nefritic progresiv rapid, anomalie glomerulara minora
K04.2	Degenerescenta pulpara	N01.1	Sindrom nefritic progresiv rapid, leziuni glomerulare segmentare si focale
K04.3	Formatiune anormala de tesut dentar dur in pulpa	N01.2	Sindrom nefritic progresiv rapid, glomerulonefrita membranoasa difuza
K04.4	Periodontita apicala acuta de origine pulpara	N01.3	Sindrom nefritic progresiv rapid, glomerulonefrita proliferativa mesangiala difuza
K04.5	Periodontita apicala cronica	N01.4	Sindrom nefritic progresiv rapid, glomerulonefrita proliferativa endocapilara difuza
K04.6	Abces periapical cu fistula	N01.5	Sindrom nefritic progresiv rapid, glomerulonefrita mesangio-capilara difuza
K04.7	Abces periapical fara fistula	N01.6	Sindrom nefritic progresiv rapid, boala cu depozit dens
K04.8	Chist radicular	N01.7	Sindrom nefritic progresiv rapid, glomerulonefrita difuza in crestere
K04.9	Alte boli ale pulpei si tesuturilor periapicale si nespecificate	N01.8	Sindrom nefritic progresiv rapid, altul
K07.0	Anomalii majore ale dimensiunii maxilarului	N01.9	Sindrom nefritic progresiv rapid, nespecificat
K07.1	Anomalii de raport intre maxilare si baza craniului	N03.0	Sindrom nefritic cronic anomalie glomerulara minora
K07.2	Anomalii de raport între arcadele dentare	N03.1	Sindrom nefritic cronic, leziuni glomerulare segmentare si focale
K07.3	Anomalii pozitionale ale dintilor	N03.2	Sindrom nefritic cronic, glomerulonefrita membranoasa difuza
K07.4	Malocluzia, nespecificata	N03.3	Sindrom nefritic cronic, glomerulonefrita proliferativa mesangiala difuza
K07.5	Anomalii functionale dento-faciale	N03.4	Sindrom nefritic cronic, glomerulonefrita proliferativa endocapilara difuza
K07.6	Afectiunea articulatiei temporo-mandibulare	N03.5	Sindrom nefritic cronic, glomerulonefrita mesangio-capilara difuza
K07.8	Alte anomalii dento-faciale	N03.6	Sindrom nefritic cronic, boala cu depozit dens
K07.9	Anomalia dento-faciala, nespecificata	N03.7	Sindrom nefritic cronic, glomerulonefrita difuza in crestere
K08.0	Exfoliatia dentara datorita unor cauze sistemice	N03.8	Sindrom nefritic cronic, altul
K08.1	Pierdere de dinti consecutiva accidentelor, extractiei sau afectiunii periodontale locale	N03.9	Sindrom nefritic cronic, nespecificat
K08.2	Atrofia crestei alveolare edentate	N18.8	Alta insuficienta renala cronica
K08.3	Radacina dentara restanta	N18.90	Insuficienta renala cronica nespecificata
K08.81	Fractura patologica a dintelui	N18.91	Deficienta renala cronica
K08.88	Alte afectiuni specificate ale dintilor si paradontiului	N19	Insuficienta renala nespecificata
K08.9	Afectiunea interesand dintii si parodontiul, nespecificata		
K22.0	Acalazia cardiei		
K22.2	Obstructia esofagului		
K22.9	Boala esofagului, nespecificata		
K73.0	Hepatita persistenta cronica, neclasificata altundeva		
K73.1	Hepatita lobulara cronica, neclasificata altundeva		
K73.2	Hepatita activa cronica, neclasificata altundeva		
K73.8	Alte hepatite cronice, neclasificate altundeva		

Anexa D Editări: Conflict varsta – diagnostice fertilitate

Codul	Descriere	Codul	Descriere
D.7g	Conflict varsta- diagnostic pubertate	N92.3	Sangerarile ovulatiei
E30.8	Alte tulburari ale pubertatii	N92.4	Sangerari excesive in perioada de premenopauza
E30.9	Tulburare de pubertate, nespecificata	N92.5	Alta menstruatie neregulata specificata
N92.2	Menstruatie excesiva la pubertate	N92.6	Menstruatie neregulata, nespecificata
Z00.3	Examinare a adolescentului in perioada de crestere	N94.0	Dureri intermenstruale
D.7h	Conflict varsta – diagnostice fertilitate	N94.3	Dispareunie
A34	Tetanosul obstetrical	N94.4	Vaginism
C58	Tumora maligna a placentei	N94.5	Sindrom de tensiune premenstruala
F53.0	Tulburari mentale si de comportament usoare asociate cu puerperium, neclasificate altundeva	N94.6	Dismenoree primara
F53.1	Tulburari mentale si de comportament severe asociate cu puerperium, neclasificate altundeva	N96	Avort obisnuit
F53.8	Alte tulburari mentale si de comportament asociate cu puerperium, neclasificate altundeva	N97.0	Infertilitatea femeii asociata cu anovulatie
F53.9	Tulburare mentala puerperala, nespecificata	N97.1	Infertilitatea femeii de origine tubara
M83.00	Osteomalacia puerperala, localizari multiple	N97.2	Infertilitatea femeii de origine uterina
M83.01	Osteomalacia puerperala, regiunea umarului	N97.3	Infertilitatea femeii de origine cervicala
M83.02	Osteomalacia puerperala, brat	N97.4	Infertilitatea femeii asociata cu factori masculini
M83.03	Osteomalacia puerperala, antebrat	N97.8	Infertilitatea femeii de alta origine
M83.04	Osteomalacia puerperala, mana	N97.9	Infertilitatea femeii, nespecificata
M83.05	Osteomalacia puerperala, regiune pelviana si coapsa	N98.0	Infectia asociata cu inseminarea artificiala
M83.06	Osteomalacia puerperala, picior parte inferioara	N98.1	Hiperstimularea ovarelor
M83.07	Osteomalacia puerperala, glezna si picior	N98.2	Complicatii privind incercarea de implantare a unui ou fecundat in urma fertilizarii in vitro
M83.08	Osteomalacia puerperala, alte localizari	N98.3	Complicatii ale incercarii de implantare a unui embrion in transferul de embrion
M83.09	Osteomalacia puerperala, localizare nespecificata	N98.8	Alte complicatii asociate cu fertilizarea artificiala
N91.0	Amenoree primara	N98.9	Complicatie asociata cu fertilizarea artificiala, nespecificata
N91.1	Amenoree secundara	O00.0	Sarcina abdominala
N91.2	Amenoree, nespecificata	O00.1	Sarcina tubara
N91.3	Oligomenoree primara	O00.2	Sarcina ovariana
N91.4	Oligomenoree secundara	O00.8	Alte sarcini ectopice
N91.5	Oligomenoree, nespecificata	O00.9	Sarcina ectopica, nespecificata
N92.0	Menstruatie excesiva si frecventa cu ciclu menstrual regulat	O01.0	Mola hidatiforma clasica
N92.1	Menstruatie excesiva si frecventa cu ciclu menstrual neregulat	O01.1	Mola hidatiforma incompleta si partiala
		O01.9	Mola hidatiforma, nespecificata
		O02.0	Ou clar si mola nehidatiforma
		O02.1	Avort fals

Anexa D Editări: Conflict varsta – diagnostice fertilitate

Codul	Descriere	Codul	Descriere
O02.8	Alte produse de concepție anormale specificate	O05.4	Alte forme de avort incomplet, fara complicatii
O02.9	Produs anormal de concepție, nespecificat	O05.5	Alte forme de avort complet sau nespecificat, complicat prin infectie pelvina si a tractului genital
O03.0	Avort spontan incomplet, complicat prin infectie pelvina si a tractului genital	O05.6	Alte forme de avort complet sau nespecificat, complicat prin hemoragie severa sau intarziata
O03.1	Avort spontan incomplet, complicat prin hemoragie severa sau intarziata	O05.7	Alte forme de avort complet sau nespecificat, complicat prin embolie
O03.2	Avort spontan incomplet, complicat prin embolie	O05.8	Alte forme de avort complet sau nespecificat, cu alte complicatii si nespecificate
O03.3	Avort spontan incomplet, cu alte complicatii si nespecificate	O05.9	Alte forme de avort complet sau nespecificat, fara complicatii
O03.4	Avort spontan incomplet, fara complicatii	O06.0	Avort nespecificat incomplet, complicat prin infectie pelvina si a tractului genital
O03.5	Avort spontan complet sau nespecificat, complicat prin infectie pelvina si a tractului genital	O06.1	Avort nespecificat incomplet, complicat prin hemoragie severa sau intarziata
O03.6	Avort spontan complet sau nespecificat, complicat prin hemoragie severa sau intarziata	O06.2	Avort nespecificat incomplet, complicat prin embolie
O03.7	Avort spontan complet sau nespecificat, complicat prin embolie	O06.3	Avort nespecificat incomplet, cu alte complicatii si nespecificate
O03.8	Avort spontan complet sau nespecificat, cu alte complicatii si nespecificate	O06.4	Avort nespecificat incomplet, fara complicatii
O03.9	Avort spontan complet sau nespecificat, fara complicatii	O06.5	Avort complet sau nespecificat, complicat prin infectie pelvina si a tractului genital
O04.0	Avort medical incomplet, complicat prin infectie pelvina si a tractului genital	O06.6	Avort complet sau nespecificat, complicat prin hemoragie severa sau intarziata
O04.1	Avort medical incomplet, complicat prin hemoragie severa sau intarziata	O06.7	Avort complet sau nespecificat, complicat prin embolie
O04.2	Avort medical incomplet, complicat prin embolie	O06.8	Avort complet sau nespecificat, cu alte complicatii si nespecificate
O04.3	Avort medical incomplet, cu alte complicatii si nespecificate	O06.9	Avort complet sau nespecificat, fara complicatii
O04.4	Avort medical incomplet, fara complicatii	O07.0	Esecul unei tentative de avort provocat medical, complicat prin infectie pelvina si a tractului genital
O04.5	Avort medical complet sau nespecificat, complicat prin infectie pelvina si a tractului genital	O07.1	Esecul unei tentative de avort provocat medical, complicat prin hemoragie severa sau intarziata
O04.6	Avort medical complet sau nespecificat, complicat prin hemoragie severa sau intarziata	O07.2	Esecul unei tentative de avort provocat medical, complicat prin embolie
O04.7	Avort medical complet sau nespecificat, complicat prin embolie	O07.3	Esecul unei tentative de avort provocat medical cu alte complicatii si nespecificate
O04.8	Avort medical complet sau nespecificat, cu alte complicatii si nespecificate	O07.4	Esecul unei tentative de avort provocat medical, fara complicatii
O04.9	Avort medical complet sau nespecificat, fara complicatii	O07.5	Esecul unei tentative de avort provocat, altul si nespecificat, complicat prin infectie pelvina si a tractului genital
O05.0	Alte forme de avort incomplet, complicat prin infectie pelvina si a tractului genital	O07.6	Esecul unei tentative de avort provocat, altul si nespecificat, complicat prin hemoragie severa sau intarziata
O05.1	Alte forme de avort incomplet, complicat prin hemoragie severa sau intarziata	O07.7	Esecul unei tentative de avort provocat, altul si nespecificat, complicat prin embolie
O05.2	Alte forme de avort incomplet, complicat prin embolie		
O05.3	Alte forme de avort incomplet, cu alte complicatii si nespecificate		

Anexa D Editări: Conflict varsta – diagnostice fertilitate

Codul	Descriere	Codul	Descriere
O07.8	Esecul unei tentative de avort provocat, altul si nespecificat, cu alte complicatii si nespecificate	O12.0	Edem gestational
O07.9	Esecul unei tentative de avort provocat, altul si nespecificat, fara complicatii	O12.1	Proteinurie gestationala
O08.0	Infectia pelviana si a tractului genital urmand avortului si sarcinii ectopice si molare	O12.2	Edem gestational cu proteinurie
O08.1	Hemoragia severa sau intirziata urmand avortului si sarcinii ectopice si molare	O13	Hipertensiune gestationala [indusa de sarcina] fara proteinurie semnificativa
O08.2	Embolia urmand avortului si sarcinii ectopice si molare	O14.0	Pre-eclampsia moderata
O08.3	Socul urmand avortului si sarcinii ectopice si molare	O14.1	Pre-eclampsia severa
O08.4	Insuficienta renala urmand avortului si sarcinii ectopice si molare	O14.9	Pre-eclampsia, nespecificata
O08.5	Tulburari de metabolism urmand avortului si sarcinii ectopice si molare	O15.0	Eclampsia in sarcina
O08.6	Leziunile organelor si tesuturilor pelviene urmand avortului si sarcinii ectopice si molare	O15.1	Eclampsia in travaliu
O08.7	Alte complicatii venoase urmand avortului si sarcinii ectopice si molare	O15.2	Eclampsia in lauzie
O08.8	Alte complicatii urmand avortului si sarcinii ectopice si molare	O15.9	Eclampsia, fara specificarea perioadei
O08.9	Complicatiile urmand avortului si sarcinii ectopice si molare, nespecificate	O16	Hipertensiunea mamei, nespecificata
O09.0	Durata sarcinii < 5 saptamani complete	O20.0	Iminente de avort
O09.1	Durata sarcinii 5-13 saptamani complete	O20.8	Alte hemoragii la debutul sarcinii
O09.2	Durata sarcinii 14-19 saptamani complete	O20.9	Hemoragie la debutul sarcinii, nespecificata
O09.3	Durata sarcinii 20-25 saptamani complete	O21.0	Hiperemeza gravidica usoara
O09.4	Durata sarcinii 26-33 saptamani complete	O21.1	Hiperemeza gravidica cu tulburari metabolice
O09.5	Durata sarcinii 34-36 saptamani complete	O21.2	Voma tardiva a sarcinii
O09.9	Durata sarcinii nespecificata	O21.8	Alte vome complicand sarcina
O10.0	Hipertensiunea esentiala preexistenta, complicand sarcina, nasterea si lauzia	O21.9	Voma in sarcina, nespecificata
O10.1	Cardiopatie hipertensiva preexistenta complicand sarcina, nasterea si lauzia	O22.0	Vene varicoase ale extremitatilor inferioare in sarcina
O10.2	Nefropatia hipertensiva preexistenta complicand sarcina, nasterea si lauzia	O22.1	Varicele organelor genitale in sarcina
O10.3	Cardio-nefropatia hipertensiva preexistenta complicand sarcina, nasterea si lauzia	O22.2	Tromboflebita superficiala in cursul sarcinii
O10.4	Hipertensiunea secundara preexistenta complicand sarcina, nasterea si lauzia	O22.3	Flebotromboza profunda in sarcina
O10.9	Hipertensiunea preexistenta nespecificata complicand sarcina, nasterea si lauzia	O22.4	Hemoroizii in sarcina
O11	Tulburare hipertensiva preexistenta cu proteinurie supra-adaugata	O22.5	Tromboza venoasa cerebrala in sarcina
		O22.8	Alte complicatii venoase in sarcina
		O22.9	Complicatia venoasa in sarcina, nespecificata
		O23.0	Infectii renale in sarcina
		O23.1	Infectiile vezicii urinare in sarcina
		O23.2	Infectiile uretrei in sarcina
		O23.3	Infectiile altor parti ale tractului urinar in sarcina
		O23.4	Infectiile nespecificate ale tractului urinar in sarcina
		O23.5	Infectiile tractului genital in sarcina

Anexa D Editări: Conflict varsta – diagnostice fertilitate

Codul	Descriere	Codul	Descriere
O23.9	Alte infecții ale tractului genito-urinar în sarcina și nespecificate	O28.1	Rezultate biochimice anormale ale screening-ului prenatal al mamei
O24.0	Diabet mellitus preexistent, tip 1, în sarcina	O28.2	Rezultate citologice anormale ale screening-ului prenatal al mamei
O24.11	Diabetul mellitus preexistent, tip 2, în sarcina, fara insulina	O28.3	Rezultate ecografice anormale ale screening-ului prenatal al mamei
O24.12	Diabetul mellitus preexistent, tip 2, în sarcina, cu insulina	O28.4	Rezultate radiologice anormale ale screening-ului prenatal al mamei
O24.21	Diabetul mellitus preexistent, alt tip specificat, în sarcina, fara insulina	O28.5	Rezultate cromozomice și genetice anormale ale screening-ului prenatal al mamei
O24.22	Diabetul mellitus preexistent, alt tip specificat, în sarcina, cu insulina	O28.8	Alte rezultate anormale ale screening-ului prenatal al mamei
O24.31	Diabetul mellitus preexistent, nespecificat, în sarcina, fara insulina	O28.9	Rezultat anormal constatat la screening-ul prenatal al mamei, nespecificat
O24.32	Diabetul mellitus preexistent, nespecificat, în sarcina, cu insulina	O29.0	Complicațiile pulmonare ale unei anestezii în timpul sarcinii
O24.41	Diabetul mellitus survenit în timpul sarcinii, fara insulina	O29.1	Complicațiile cardiace ale unei anestezii în timpul sarcinii
O24.42	Diabetul mellitus survenit în timpul sarcinii, cu insulina	O29.2	Complicații ale sistemului nervos central datorite anesteziei în timpul sarcinii
O24.91	Diabetul mellitus în sarcina, cu debut nespecificat, fara insulina	O29.3	Reacția toxică la anestezia locală în timpul sarcinii
O24.92	Diabetul mellitus în sarcina, cu debut nespecificat, cu insulina	O29.4	Cefalee provocată de o rahianestezie și o anestezie epidurală în timpul sarcinii
O25	Malnutriția în sarcina	O29.5	Alte complicații ale rahianesteziei și ale anesteziei epidurale în timpul sarcinii
O26.0	Castig excesiv în greutate dobândit în sarcina	O29.6	Esec sau dificultate de intubare în timpul sarcinii
O26.1	Castig scazut în greutate dobândit în sarcina	O29.8	Alte complicații ale anesteziei în timpul sarcinii
O26.2	Îngrijiri în cursul sarcinii acordate unei persoane ce practica avortul în mod obișnuit	O29.9	Complicațiile anesteziei în timpul sarcinii, nespecificate
O26.3	Retenția unui dispozitiv contraceptiv intrauterin în sarcina	O30.0	Sarcina gemelara
O26.4	Herpes gestational	O30.1	Sarcina cu tripleți
O26.5	Sindrom de hipotensiune materna	O30.2	Sarcina quadrupla
O26.6	Tulburări hepatice în sarcina, nastere și lauzie	O30.8	Alte forme de sarcina multipla
O26.7	Subluxatia simfizei (pubiene) în sarcina, nastere și lauzie	O30.9	Sarcina multipla, nespecificata
O26.81	Boala renală, legată de sarcina	O31.0	Fat papiraceu
O26.82	Sindromul tunelului carpal în sarcina	O31.1	Continuarea sarcinii după avortul unuia sau mai multor fete
O26.83	Nevralgia în sarcina	O31.2	Continuarea sarcinii după decesul intrauterin al unuia sau mai multor fete
O26.88	Alte afecțiuni specificate legate de sarcina	O31.8	Alte complicații specifice unei sarcini multiple
O26.9	Afecțiuni legate de sarcina, nespecificate	O32.0	Îngrijiri acordate mamei pentru o poziție instabilă
O28.0	Rezultate hematologice anormale ale screening-ului prenatal al mamei	O32.1	Îngrijiri acordate mamei pentru o prezentare pelviana

Anexa D Editări: Conflict varsta – diagnostice fertilitate

Codul	Descriere	Codul	Descriere
O32.2	Ingrijiri acordate mamei pentru o pozitie transversa si oblica	O34.7	Ingrijiri acordate mamei pentru anomalii ale vulvei si perineului
O32.3	Ingrijiri acordate mamei pentru o prezentatie faciala, a fruntii sau a barbiei	O34.8	Ingrijiri acordate mamei pentru alte anomalii ale organelor pelviene
O32.4	Ingrijiri acordate mamei pentru un cap inalt la termen	O34.9	Ingrijiri acordate mamei pentru anomalia de organ pelvian, nespecificate
O32.5	Ingrijiri acordate mamei pentru o sarcina multipla cu prezentatie anormala a unuia sau mai multor feti	O35.0	Ingrijiri acordate mamei pentru o malformatie (suspectata) a sistemului nervos central al fatului
O32.6	Ingrijiri acordate mamei pentru o prezentatie complexa	O35.1	Ingrijiri acordate mamei pentru anomalii cromozomiale (suspectate) ale fatului
O32.8	Ingrijiri acordate mamei pentru alta prezentatie anormala a fatului	O35.2	Ingrijiri acordate mamei pentru boli ereditare (suspectate) ale fatului
O32.9	Ingrijiri acordate mamei pentru o prezentatie anormala a fatului, nespecificata	O35.3	Ingrijiri acordate mamei pentru leziuni fetale (suspectate) rezultand de la o boala virala a mamei
O33.0	Ingrijiri acordate mamei pentru o disproporie datorita unei malformatii de bazin al mamei	O35.4	Ingrijiri acordate mamei pentru leziuni fetale (suspectate) datorita alcoolismului matern
O33.1	Ingrijiri acordate mamei pentru o disproporie datorita bazinului matern ingust in general	O35.5	Ingrijiri acordate mamei pentru leziuni fetale (suspectate) rezultand din medicamente
O33.2	Ingrijiri acordate mamei pentru o disproporie datorita ingustarii stramtorii superioare a bazinului matern	O35.6	Ingrijiri acordate mamei pentru leziuni fetale (suspectate) datorita iradiatiilor
O33.3	Ingrijiri acordate mamei pentru o disproporie datorita unei ingustari a stramtorii inferioare	O35.7	Ingrijiri acordate mamei pentru leziuni fetale (suspectate) rezultand din alte proceduri medicale
O33.4	Ingrijiri acordate mamei pentru o disproporie fetopelviciana, de origine mixta materna si fetala	O35.8	Ingrijiri acordate mamei pentru alte anomalii si leziuni fetale (suspectate)
O33.5	Ingrijiri acordate mamei pentru o disproporie datorita fatului anormal de mare	O35.9	Ingrijiri acordate mamei pentru anomalii si leziuni fetale (suspectate), nespecificate
O33.6	Ingrijiri acordate mamei pentru o disproporie datorita fatului hidrocefal	O36.0	Ingrijiri acordate mamei pentru izo-imunizare anti Rh
O33.7	Ingrijiri acordate mamei pentru o disproporie datorita altor anomalii ale fatului	O36.1	Ingrijiri acordate mamei pentru alte izoimunizari
O33.8	Ingrijiri acordate mamei pentru o disproporie de alte origini	O36.2	Ingrijiri acordate mamei pentru anasarca fetoplacentara
O33.9	Ingrijiri acordate mamei pentru o disproporie, nespecificata	O36.3	Ingrijiri acordate mamei pentru semne de hipoxie fetala
O34.0	Ingrijiri acordate mamei pentru malformatie congenitala a uterului	O36.4	Ingrijiri acordate mamei pentru decesul intrauterin al fatului
O34.1	Ingrijiri acordate mamei pentru tumora corpului uterin	O36.5	Ingrijiri acordate mamei pentru cresterea insuficienta a fatului
O34.2	Ingrijiri acordate mamei pentru cicatrice uterina datorita unei interventii chirurgicale anterioare	O36.6	Ingrijiri acordate mamei pentru cresterea excesiva a fatului
O34.3	Ingrijiri acordate mamei pentru beanta colului	O36.7	Ingrijiri acordate mamei pentru o sarcina abdominala cu fat viabil
O34.4	Ingrijiri acordate mamei pentru alte anomalii de col uterin	O36.8	Ingrijiri acordate mamei pentru alte afectiuni specificate ale fatului
O34.5	Ingrijiri acordate mamei pentru alte anomalii ale uterului gravid	O36.9	Ingrijiri acordate mamei pentru o afectiune a fatului, nespecificata
O34.6	Ingrijiri acordate mamei pentru anomalii ale vaginului	O40	Hidramnios
		O41.0	Oligohidramnios

Anexa D Editări: Conflict varsta – diagnostice fertilitate

Codul	Descriere	Codul	Descriere
O41.1	Infecția sacului amniotic și a membranelor	O62.0	Contractia inițială insuficientă
O41.8	Alte tulburări specificate ale lichidului amniotic și membranelor	O62.1	Inertia uterină secundară
O41.9	Tulburări de lichid amniotic și a membranelor, nespecificate	O62.2	Alte forme de inertie uterină
O42.0	Ruperea prematură a membranelor, cu debutul travaliului în 24 ore	O62.3	Travaliu precipitat
O42.11	Ruperea prematură a membranelor, cu debutul travaliului între 1-7 zile mai târziu	O62.4	Contractii uterine hipertone, neacordate și prelungite
O42.12	Ruperea prematură a membranelor, cu debutul travaliului după mai mult de 7 zile	O62.8	Alte anomalii ale contractiei uterine și dilatației colului
O42.2	Ruperea prematură a membranelor, travaliu întârziat prin tratament	O62.9	Anomalia contractiei uterine și dilatația de col, nespecificată
O42.9	Ruperea prematură a membranelor, nespecificată	O63.0	Prelungirea primei perioade [dilatația]
O43.0	Sindromul transfuziei placentare	O63.1	Prelungirea perioadei a doua [expulzia]
O43.1	Malformația placentei	O63.2	Năsterea întârziată a gemenului al doilea, al treilea etc.
O43.2	Aderare anormală a placentei	O63.9	Travaliu prelungit, nespecificat
O43.8	Alte anomalii ale placentei	O64.0	Obstr. labour incomplet rotat fetal head
O43.9	Anomalia placentei, nespecificată	O64.1	Distocia de obstacol datorită unei rotații incomplete a capului fetal
O44.0	Placenta praevia specificată ca fără hemoragie	O64.2	Distocia de obstacol datorită unei prezentatii pelvine
O44.1	Placenta praevia cu hemoragie	O64.3	Distocia de obstacol datorită unei prezentatii faciale
O45.0	Dezlipirea prematură a placentei cu anomalii de coagulare	O64.4	Distocia de obstacol datorită unei prezentatii frontale
O45.8	Alte dezlipiri premature ale placentei	O64.5	Distocia de obstacol datorită unei prezentatii umerale
O45.9	Dezlipirea prematură a placentei, nespecificată	O64.8	Distocia de obstacol datorită unei prezentatii complexe
O46.0	Hemoragia antepartum cu anomalii de coagulare	O64.9	Distocia de obstacol datorită altor poziții și prezentatii anormale
O46.8	Alte hemoragii antepartum	O65.0	Distocia de obstacol datorită unei deformări pelviene
O46.9	Hemoragia antepartum, nespecificată	O65.1	Distocia de obstacol datorită unui bazin îngust în general
O47.0	Travaliu fals înainte de săptămâna 37-a completă de gestație	O65.2	Distocia de obstacol datorită unei îngustări a stramtorii superioare
O47.1	Travaliu fals după cea de a 37-a săptămâna completă de gestație	O65.3	Distocia de obstacol datorită unei îngustări a stramtorii inferioare și a cavității medii
O47.9	Travaliu fals, nespecificat	O65.4	Distocia de obstacol datorită unei disproporții fetopelviene, nespecificată
O48	Sarcina prelungită	O65.5	Distocia de obstacol datorită unei anomalii a organelor pelviene ale mamei
O60	Năsterea înainte de termen	O65.8	Distocia de obstacol datorită altor anomalii pelviene ale mamei
O61.0	Esec de declansare medicală a travaliului	O65.9	Distocia de obstacol datorită unei anomalii pelviene a mamei nespecificată
O61.1	Esec de declansare instrumentală a travaliului	O66.0	Distocia de obstacol datorită unei distocii a umarului
O61.8	Alte esecuri de declansare a travaliului	O66.1	Distocia de obstacol gemelar
O61.9	Esec de declansare a travaliului, nespecificat	O66.2	Distocia de obstacol datorită unui fat anormal de mare

Anexa D Editări: Conflict varsta – diagnostice fertilitate

Codul	Descriere	Codul	Descriere
O66.3	Distocia de obstacol datorita anomaliilor fetale	O71.1	Ruptura uterului in timpul travaliului
O66.4	Esecul probei la travaliu, nespecificat	O71.2	Inversiunea postpartum a uterului
O66.5	Esecul aplicarii unei ventuze si forceps, nespecificat	O71.3	Laceratia colului uterin de origine obstetricala
O66.8	Alte distocii de obstacol specificate	O71.4	Numai laceratia vaginala inalta de origine obstetricala
O66.9	Distocia de obstacol, nespecificata	O71.5	Alte leziuni de origine obstetricala a organelor pelviene
O67.0	Hemoragia intrapartum cu anomalie de coagulare	O71.6	Leziune de origine obstetricala a articulatiilor si ligamentelor pelviene
O67.8	Alte hemoragii intrapartum	O71.7	Hematom pelvian de origine obstetricala
O67.9	Hemoragia intrapartum excesiva, nespecificata	O71.8	Alte traumatisme obstetricale specificate
O68.0	Travaliul si nasterea complicata cu o anomalie de ritm cardiac al fatului	O71.9	Traumatism obstetrical, nespecificat
O68.1	Travaliul si nasterea complicate de prezenta de meconiu in lichidul amniotic	O72.0	Hemoragia dupa nastere (perioada a treia)
O68.2	Travaliul si nasterea complicate de o anomalie de ritm cardiac al fatului cu prezenta de meconiu in lichidul amniotic	O72.1	Alte hemoragii imediat postpartum
O68.3	Travaliul si nasterea complicate de semne biochimice de suferinta fetala	O72.2	Hemoragia postpartum, tardiva si secundara
O68.8	Travaliul si nasterea complicata de alte semne de suferinta fetala	O72.3	Anomalia de coagulare postpartum
O68.9	Travaliul si nasterea complicate de o suferinta fetala, nespecificata	O73.0	Retentia placentei fara hemoragie
O69.0	Travaliul si nasterea complicate de un prolaps de cordon	O73.1	Retentia partiala a placentei si a membranelor, fara hemoragie
O691	Travaliul si nasterea complicate de o circulara de cordon in jurul gatului, cu compresiune	O74.0	Pneumopatia prin aspiratie datorita unei anestezii in timpul travaliului si nasterii
O69.2	Travaliul si nasterea complicate de o alta forma de innodare de cordon	O74.1	Alte complicatii pulmonare datorite unei anestezii in timpul travaliului si nasterii
O69.3	Travaliul si nasterea complicate de un cordon scurt	O74.2	Complicatii cardiace datorite unei anestezii in timpul travaliului si nasterii
O69.4	Travaliul si nasterea complicate de vasa praevia	O74.3	Complicatii ale sistemului nervos central datorita unei anesteziei in timpul travaliului si nasterii
O69.5	Travaliul si nasterea complicate de leziunile vasculare ale cordonului	O74.4	Reactia toxica a unei anestezii locale in timpul travaliului si nasterii
O69.8	Travaliul si nasterea complicate de alte anomalii ale cordonului ombilical	O74.5	Cefalee provocata de rahianestezie si o anestezie epidurala in timpul travaliului si nasterii
O69.9	Travaliul si nasterea complicate de o anomalie de cordon ombilical, nespecificata	O74.6	Alte complicatii ale rahianesteziei si unei anestezii epidurale in timpul travaliului si nasterii
O70.0	Laceratia perineala de primul grad in timpul nasterii	O74.7	Esecul sau dificultatea intubarii in timpul travaliului si nasterii
O70.1	Laceratia perineala de gradul doi in timpul nasterii	O74.8	Alte complicatii ale unei anestezii in timpul travaliului si nasterii
O70.2	Laceratia perineala de gradul trei in timpul nasterii	O74.9	Complicatii ale unei anestezii in timpul travaliului si nasterii, nespecificate
O70.3	Laceratia perineala de gradul patru in timpul nasterii	O75.0	Epuizarea mamei in timpul travaliului si nasterii
O70.9	Laceratia perineala in timpul nasterii, nespecificata	O75.1	Socul in timpul sau dupa travaliu si nastere
O71.0	Ruptura uterului inainte de debutul travaliului	O75.2	Pirexia in timpul travaliului, neclasificata altundeva
		O75.3	Alte infectii in timpul travaliului

Anexa D Editări: Conflict varsta – diagnostice fertilitate

Codul	Descriere	Codul	Descriere
O75.4	Alte complicatii ale chirurgiei si procedurilor obstetricale	O89.4	Cefalce provocata de o rahianestezie si o anestezie epidurala in timpul lauziei
O75.5	Nasterea intarziata dupa ruptura superficiala a membranelor	O89.5	Alte complicatii ale rahianesteziei si anesteziei epidurale in timpul lauziei
O75.6	Nasterea intarziata dupa ruptura spontana sau nespecificata a membranelor	O89.6	Esecul sau dificultatea intubatiei in timpul lauziei
O75.7	Nasterea vaginala dupa o cezariana anterioara	O89.8	Alte complicatii ale anesteziei in timpul lauziei
O75.8	Alte complicatii specificate ale travaliului si nasterii	O89.9	Complicatiile unei anestezii in timpul lauziei, nespecificate
O75.9	Complicatiile travaliului si nasterii, nespecificate	O90.0	Desprinderea unei suturi de cezariana
O80	Nastere unica spontana	O90.1	Desprinderea unei suturi obstetricale la nivelul perineului
O81	Nastere unica prin forceps si ventuza	O90.2	Hematomul la nivelul unei plagi obstetricale
O82	Nastere unica prin cezariana	O90.3	Miocardiopatia in timpul lauziei
O85	Sepsis puerperal	O90.4	Insuficienta renala acuta postpartum
O86.0	Infectia plagii chirurgicale de origine obstetricala	O90.5	Tiroidita postpartum
O86.1	Alte infectii ale tractului genital dupa nastere	O90.8	Alte complicatii puerperale, neclasificate altundeva
O86.2	Infectia cailor urinare survenind dupa nastere	O90.9	Complicatia puerperala, nespecificata
O86.3	Alte infectii ale cailor genito-urinare survenind dupa nastere	O91.00	Infectia mamelonului asociata nasterii, fara mentionarea dificultatii de alaptare
O86.4	Pirexia de origine necunoscuta survenind dupa nastere	O91.01	Infectia mamelonului asociata nasterii, cu mentionarea dificultatii de alaptare
O86.8	Alte infectii puerperale specificate	O91.10	Abcesul sanului asociat nasterii, fara mentionarea dificultatii de alaptare
O87.0	Tromboflebita superficiala in timpul lauziei	O91.11	Abcesul sanului asociat nasterii, cu mentionarea dificultatii de alaptare
O87.1	Flebotromboza profunda in timpul lauziei	O91.20	Mastita nepurulenta asociata nasterii, fara mentionarea dificultatii de alaptare
O87.2	Hemoroiz in timpul lauziei	O91.21	Mastita nepurulenta asociata nasterii, cu mentionarea dificultatii de alaptare
O87.3	Tromboza venoasa cerebrala in timpul lauziei	O92.00	Invaginatia mamelonului asociata nasterii, fara mentionarea dificultatii de alaptare
O87.8	Alte complicatii venoase in timpul lauziei	O92.01	Invaginatia mamelonului asociata nasterii, cu mentionarea dificultatii de alaptare
O87.9	Complicatia venoasa in timpul lauziei, nespecificate	O92.10	Fisura mamelonului asociata nasterii, fara mentionarea dificultatii de alaptare
O88.0	Embolia gazoasa obstetricala	O92.11	Fisura mamelonului asociata nasterii, cu mentionarea dificultatii de alaptare
O88.1	Embolia amniotica	O92.20	Alte afectiuni ale sanului asociate nasterii si nespecificate, fara mentionarea dificultatii de alaptare
O88.2	Embolia obstetricala prin cheag sangvin	O92.21	Alte afectiuni ale sanului asociate nasterii si nespecificate, cu mentionarea dificultatii de alaptare
O88.3	Embolia pioemica si septica de origine obstetricala	O92.30	Agalactia, fara mentionarea dificultatii de alaptare
O88.8	Alte embolii obstetricale		
O89.0	Complicatii pulmonare ale anesteziei in timpul lauziei		
O89.1	Complicatiile cardiace datorita unei anestezii in timpul lauziei		
O89.2	Complicatiile sistemului nervos central datorita unei anestezii in timpul lauziei		
O89.3	Reactia toxica la o anestezie locala in timpul lauziei		

Anexa D Editări: Conflict varsta – diagnostice fertilitate

Codul	Descriere	Codul	Descriere
O92.31	Agalactia, cu mentionarea dificultatii de alaptare	O99.4	Bolile sistemului circulator complicand sarcina, nasterea si lauzia
O92.40	Hipogalactia, fara mentionarea dificultatii de alaptare	O99.5	Bolile sistemului respirator complicand sarcina, nasterea si lauzia
O92.41	Hipogalactia, cu mentionarea dificultatii de alaptare	O99.6	Bolile sistemului digestiv complicand sarcina, nasterea si lauzia
O92.50	Suprimarea lactatiei, fara mentionarea dificultatii de alaptare	O99.7	Bolile pielii si tesutului celular subcutanat complicand sarcina, nasterea si lauzia
O92.51	Suprimarea lactatiei, cu mentionarea dificultatii de alaptare	O99.8	Alte boli si afectiuni specificate complicand sarcina, nasterea si lauzia
O92.60	Galactoreea, fara mentionarea dificultatii de alaptare	T83.3	Complicatie mecanica a unui dispozitiv intrauterin contraceptiv
O92.61	Galactoreea, cu mentionarea dificultatii de alaptare	Z30.1	Insertia unui dispozitiv contraceptiv (intra-uterin)
O92.70	Alte tulburari de lactatie si nespecificate, fara mentionarea dificultatii de alaptare	Z30.3	Extractia catameniala
O92.71	Alte tulburari de lactatie si nespecificate, cu mentionarea dificultatii de alaptare	Z32.0	Sarcina, neconfirmata (inca)
O94	Sechele ale complicatiilor sarcinii, nasterii si lauziei	Z32.1	Sarcina, confirmata
O95	Deces obstetrical datorit unei cauze nespecificate	Z33	Stare de graviditate, intamplatoare
O96	Deces de origine obstetricala, survenind peste mai mult de 42 zile dar mai putin de un an dupa nastere	Z34.0	Supravegherea primei sarcini normale
O97	Deces prin sechele survenind dintr-o cauza obstetricala directa	Z34.8	Supravegherea unei alte sarcini normale
O98.0	Tuberculoza complicand sarcina, nasterea si lauzia	Z34.9	Supravegherea unei sarcini normale, nespecificata
O98.1	Sifilisul complicand sarcina, nasterea si lauzia	Z35.0	Supravegherea unei sarcini cu istoric de sterilitate
O98.2	Infectia gonococica complicand sarcina, nasterea si lauzia	Z35.1	Supravegherea unei sarcini cu istoric de avort
O98.3	Alte infectii cu mod de transmitere predominant sexual, complicand sarcina, nasterea si lauzia	Z35.2	Supravegherea unei sarcini cu alte antecedente nefavorabile de reproducere sau obstetricale
O98.4	Hepatita virala complicand sarcina, nasterea si lauzia	Z35.3	Supravegherea unei sarcini cu istoric de ingrijire prenatala insuficienta
O98.5	Alte boli virale complicand sarcina, nasterea si lauzia	Z35.4	Supravegherea unei sarcini cu multiparitate mare
O98.6	Boli datorite protozoarelor, complicand sarcina, nasterea si lauzia	Z35.5	Supravegherea unei primipare varstnice
O98.8	Alte boli infectioase si parazitare ale mamei complicand sarcina, nasterea si lauzia	Z35.6	Supravegherea unei primipare (foarte) tinere
O98.9	Boala infectioasa si parazitara a mamei complicand sarcina, nasterea si lauzia, nespecificata	Z35.7	Supravegherea unei sarcini cu risc crescut datorita problemelor sociale
O99.0	Anemia complicand sarcina, nasterea si lauzia	Z35.8	Supravegherea altor sarcini cu risc crescut
O99.1	Alte boli de sange si ale organelor hematopoietice si anumite tulburari ale sistemului imunitar complicand sarcina, nasterea si lauzia	Z35.9	Supravegherea unei sarcini cu risc crescut, nespecificata
O99.2	Boli endocrine, de nutritie si metabolism complicand sarcina, nasterea si lauzia	Z36.0	Screening prenatal pentru anomalii cromozomiale
O99.3	Tulburari mentale si bolile sistemului nervos complicand sarcina, nasterea si lauzia	Z36.1	Screening prenatal pentru coeficient crescut de alpha-feto-proteine
		Z36.2	Alte forme de screening prenatal prin amniocenteza
		Z36.3	Screening prenatal pentru malformatii folosind ecografia si alte metode fizice
		Z36.4	Screening prenatal pentru retardare de crestere fetala prin ecografie si alte metode fizice

Anexa D Editări: Conflict varsta – proceduri fertilitate

Codul	Descriere	Codul	Descriere
Z36.5	Screening prenatal pentru isoimunizare	16501-00	Versiunea externă
Z36.8	Alte forme de screening prenatal	16501-01	Versiunea externă eșuată
Z36.9	Screening prenatal, nespecificat	16511-00	Sutura la nivelul colului uterin
Z37.0	Nasterea unica a unui nascut-viu	16512-00	Îndepărtarea de sutura de col uterin
Z37.1	Nasterea unica a unui nascut-mort	16514-00	Monitorizare fetală internă
Z37.2	Gemeni, ambii nascuti-vii	16514-01	Monitorizare fetală externă
Z37.3	Gemeni, unul nascut-viu si celalalt nascut-mort	16520-00	Cezariană medio-corporeală electivă
Z37.4	Gemeni, ambii nascuti-morti	16520-01	Cezariană medio-corporeală de urgență
Z37.5	Alte nasteri multiple, toti nascuti-vii	16520-02	Cezariană electivă segmento-transversală
Z37.6	Alte nasteri multiple, cu unii nascuti-vii	16520-03	Cezariană de urgență ssegmento-transversală
Z37.7	Alte nasteri multiple, toti nascuti-morti	16564-00	Controlul instrumentar al cavității uterine postpartum
Z37.9	Rezultatul nasterii, nespecificat	16564-01	Controlul cavității uterine postpartum prin curetaj aspirativ
Z39.00	Ingrijiri si examinari dupa nastere, nespecificate	16567-00	Alte metode de tratament al hemoragiilor în postpartum
Z39.01	Ingrijiri postpartum dupa nasterea in spital	16570-00	Reducere manuală a inversiunii uterine
Z39.02	Ingrijiri postpartum dupa nastere planificata si petrecuta in afara spitalului	16570-01	Corecție chirurgicală a inversiunii uterine
Z39.03	Ingrijiri postpartum dupa nastere neplanificata si petrecuta in afara spitalului	16571-00	Sutura lacerăției curente obstetricale a colului uterin
Z39.1	Ingrijiri si examinari acordate mamei care alăpteaza	16573-00	Sutura rupturii de perineu gradul 3 sau 4
Z39.2	Controlul de rutina postpartum	16600-00	Amniocenteză diagnostică
Z64.0	Probleme legate de o sarcina nedorita	16603-00	Biopsie de vili corionici
D.7i	Conflict varsta- proceduri fertilitate	16606-00	Prelevare de sânge fetal
		16609-00	Transfuzie de sânge intravascular a fătului, intrauterin
		16612-00	Transfuzie de sânge intraperitoneal a fătului, intrauterin
13200-00	Servicii de reproducere asistată, folosind medicație ce induce superovulație	16615-00	Transfuzie de sânge intraperitoneal a fătului, intrauterine și intravascular
13203-00	Servicii de monitorizare a ovulației, pentru tratament cu cicluri superovulatorii și inseminare artificială	16618-00	Amniocenteză terapeutică
13206-00	Servicii de reproducere asistată cu ovulație nestimulată sau ovulație stimulată prin clomifen citrat	16621-00	Amnioinfuzie
13209-00	Planificarea și managementul tehnologiilor pentru reproducerea asistată	16624-00	Drenaj de cavitare amniotică
13212-00	Recoltarea transvaginală a ovocitului	16627-00	Insertie de shunt feto-amniotic
13212-01	Recoltarea transabdominală a ovocitului	35677-00	Îndepărtare de sarcină ectopică peritoneală
13215-00	Transferul intratubular de gamet [GIFT]	55700-00	Ultrasonografie pentru depistarea malformațiilor fetale
13215-01	Fertilizarea in vitro	55700-01	Ultrasonografie pentru verificarea dezvoltării fătului
13215-02	Embriotransferul la nivelul trompei uterine	55700-02	Ultrasonografie abdominală sau pelvină pentru alte afecțiuni legate de sarcină
13215-03	Altă procedură de medicină reproductivă	55729-00	Măsurare ultrasonică a fluxului sanguin ombilical
		90460-00	Amnioscopie

Anexa D Editări: Conflict varsta – proceduri fertilitate

Codul	Descriere	Codul	Descriere
90461-00	Injecție intraamniotică pentru avort	90472-00	Epiziotomie
90462-00	Insertie de supozitor cu prostaglandine pentru inducerea avortului	90473-00	Repoziționarea cordonului ombilical prolabat
90463-00	Embriotomie	90474-00	Incizie de col uterin pentru asistarea la naștere
90464-00	Corecție de defect fetal	90475-00	Simfiziotomie pentru asistarea nașterii
90465-00	Provocarea travaliului cu ocitocină	90476-00	Proceduri asupra fătului pentru facilitarea nașterii
90465-01	Provocare medicală a travaliului cu prostaglandine	90477-00	Alte proceduri pentru asistarea nașterii
90465-02	Altă provocare medicală a travaliului	90478-00	Sutură a rupturii uterine
90465-03	Provocare chirurgicală a travaliului prin ruperea artificială a membranelor [RAM]	90479-00	Sutură a lacerăției curente obstetricale a vaginului
90465-04	Altă provocare chirurgicală a travaliului	90480-00	Sutură a lacerăției curente obstetricale a vezicii urinare și/sau a uretrei fără implicare perineală
90465-05	Provocare sincronă medicală și chirurgicală a travaliului	90480-01	Sutură a lacerăției curente obstetricale a rectului și/sau sfincterului anal fără implicație perineală
90466-00	Stimulare medicală a travaliului, după debutul acestuia	90481-00	Sutură a rupturii de perineu gradul 1 sau 2
90466-01	Stimulare chirurgicală a travaliului	90482-00	Extracție manuală a placentei
90466-02	Stimulare sincronă medicală și chirurgicală a travaliului	90483-00	Control manual postpartum al cavității uterine
90467-00	Naștere spontană în prezență craniană	90484-00	Evacuare de hematom perineal incizat
90468-00	Naștere prin aplicație de forceps la nivel inferior	90484-01	Evacuare de hematom de perineu sau vagin neincisiv
90468-01	Naștere prin aplicație de forceps la nivel mediu	90484-02	Evacuare de hematom parietal abdominal după cezariană
90468-02	Naștere prin aplicație de forceps la nivel înalt	90485-00	Altă sutură a lacerăției curente obstetricale fără implicare perineală
90468-03	rotație de craniu fetal prin aplicație de forceps	90487-00	Altă procedură diagnostică intrauterină asupra fătului
90468-04	rotație de craniu fetal prin aplicație de forceps cu expulzie	92203-00	Mulgerea sânului mamei
90468-05	Aplicație eșuată de forceps	92506-10	Blocare ax neural în timpul travaliului, ASA 10
90469-00	Naștere prin extracție pneumatică	92506-19	Blocare ax neural în timpul travaliului, ASA 19
90469-01	Naștere prin extracție pneumatică eșuată	92506-20	Blocare ax neural în timpul travaliului, ASA 20
90470-00	Naștere spontană în prezență pelviană	92506-29	Blocare ax neural în timpul travaliului, ASA 29
90470-01	Naștere asistată în prezență pelviană	92506-30	Blocare ax neural în timpul travaliului, ASA 30
90470-02	Naștere asistată în prezență pelviană cu aplicație de forceps pe capul rămas în urmă	92506-39	Blocare ax neural în timpul travaliului, ASA 39
90470-03	Extracție din prezență pelviană	92506-40	Blocare ax neural în timpul travaliului, ASA 40
90470-04	Extracție pelviană cu aplicare de forceps pe capul rămas în urmă	92506-49	Blocare ax neural în timpul travaliului, ASA 49
90471-02	Versiune internă	92506-50	Blocare ax neural în timpul travaliului, ASA 50
90471-03	Versiune internă eșuată	92506-59	Blocare ax neural în timpul travaliului, ASA 59
90471-04	Versiune combinată internă și externă	92506-69	Blocare ax neural în timpul travaliului, ASA 69
90471-05	Versiune combinată internă și externă eșuată	92506-90	Blocare ax neural în timpul travaliului, ASA 90
90471-06	rotație manuală a capului fetal	92506-99	Blocare ax neural în timpul travaliului, ASA 99

Anexa D Editări: Conflict varsta – diagnostic adult

Codul	Descriere	Codul	Descriere
92507-10	Blocare ax neural în timpul travaliului & operației cezariene, ASA 10	A52.9	Sifilis tardiv, nespecificat
92507-19	Blocare ax neural în timpul travaliului & operației cezariene, ASA 19	A53.0	Sifilis latent, nespecificat ca fiind recent sau tardiv
92507-20	Blocare ax neural în timpul travaliului & operației cezariene, ASA 20	A53.9	Sifilis, nespecificat
92507-29	Blocare ax neural în timpul travaliului & operației cezariene, ASA 29	A54.0	Infectia gonococică a părții inferioare a tractului genito-urinar, fara abces periuretral sau al glandelor anexe
92507-30	Blocare ax neural în timpul travaliului & operației cezariene, ASA 30	A54.1	Infectia gonococică a părții inferioare a tractului genito-urinar, cu abces periuretral sau al glandelor anexe
92507-39	Blocare ax neural în timpul travaliului & operației cezariene, ASA 39	A54.2	Pelviperitonita gonococică și alte infecții genito-urinare gonococice
92507-40	Blocare ax neural în timpul travaliului & operației cezariene, ASA 40	A54.3	Infectia gonococică a ochiului
92507-49	Blocare ax neural în timpul travaliului & operației cezariene, ASA 49	A54.4	Infectia gonococică a sistemului musculo-scheletal
92507-50	Blocare ax neural în timpul travaliului & operației cezariene, ASA 50	A54.5	Faringita gonococică
92507-59	Blocare ax neural în timpul travaliului & operației cezariene, ASA 59	A54.6	Infectia gonococică a anusului și rectului
92507-69	Blocare ax neural în timpul travaliului & operației cezariene, ASA 69	A54.8	Alte infecții gonococice
92507-90	Blocare ax neural în timpul travaliului & operației cezariene, ASA 90	A54.9	Infectia gonococică, nespecificată
92507-99	Blocare ax neural în timpul travaliului & operației cezariene, ASA 99	A55	Limfgranulomatoza veneriana cu Chlamydia
D.7j	Conflict varsta – diagnostic adult	A56.0	Afectiuni cu Chlamydia ale părții inferioare a tractului genito-urinar
A51.0	Sifilis genital primar	A56.1	Infectia cu Chlamydia, pelvi-peritoneala și a altor organe genito-urinare
A51.1	Sifilis anal primar	A56.2	Infectia cu Chlamydia a tractului genito-urinar, nespecificată
A51.2	Sifilis primar, cu alte localizări	A56.3	Infectia anusului și rectului cu Chlamydia
A51.3	Sifilis secundar al pielii și mucoaselor	A56.4	Infectia faringelui cu Chlamydia
A51.4	Alte forme de sifilis secundar	A56.8	Infectia prin Chlamydia transmisă pe calea sexuală, alte localizări
A51.5	Sifilis recent, latent	A57	Sancrul moale
A51.9	Sifilis precoce, nespecificat	A58	Granulom inghinal
A52.0	Sifilis cardiovascular	A59.0	Trichomonioza uro-genitală
A52.1	Sifilis nervos simptomatic	A59.8	Alte localizări ale trichomoniozei
A52.2	Sifilis nervos asimptomatic	A59.9	Trichomonioza, nespecificată
A52.3	Sifilis nervos, nespecificat	A60.0	Infecțiile organelor genitale și ale tractului genito-urinar prin virusul herpetic
A52.7	Alte forme de sifilis tardiv, cu simptome	A60.1	Infectia perianală a pielii și a anusului prin virusul herpetic
A52.8	Sifilis tardiv, latent	A60.9	Infectia ano-genitală prin virusul herpetic, nespecificată
		A63.0	Veruce ano-genitale (veneriene)
		A63.8	Alte boli precizate al caror mod de transmitere este în special cel sexual
		A64	Bolile transmise sexual, nespecificate

Anexa D Editări: Conflict varsta - diagnostic adult

Codul	Descriere	Codul	Descriere
B91	Sechelele poliomielitei	E11.62	Diabet mellitus tip 2 cu complicatii ale pielii si tesutului subcutanat specificate
E11.01	Diabet mellitus tip 2 cu hiperosmolaritate fara coma noncetotica hiperglicemica-hiperosmolara [NKHHC]	E11.63	Diabet mellitus tip 2 cu complicatii periodontale specificate
E11.02	Diabet mellitus tip 2 cu hiperosmolaritate cu coma	E11.64	Diabet mellitus tip 2 cu hipoglicemie
E11.11	Diabet mellitus tip 2 cu ketoacidoza, fara coma	E11.65	Diabet mellitus tip 2 cu control slab
E11.12	Diabet mellitus tip 2 cu ketoacidoza, cu coma	E11.69	Diabet mellitus tip 2 cu alte complicatii specificate
E11.13	Diabet mellitus tip 2 cu acidoza lactica, fara coma	E11.71	Diabet mellitus tip 2 cu complicatii microvasculare multiple
E11.14	Diabet mellitus tip 2 cu acidoza lactica, cu coma	E11.72	Diabet mellitus tip 2 cu caracteristici de rezistenta la insulina
E11.15	Diabet mellitus tip 2 cu ketoacidoza, cu acidoza lactica, fara coma	E11.73	Diabet mellitus tip 2 cu ulceratia piciorului datorita unor cauze multiple
E11.16	Diabet mellitus tip 2 cu ketoacidoza, cu acidoza lactica, cu coma	E11.8	Diabet mellitus tip 2 cu complicatii nespecificate
E11.21	Diabet mellitus tip 2 cu nefropatie diabetica incipienta	E11.9	Diabet mellitus tip 2 fara complicatii
E11.22	Diabet mellitus tip 2 cu nefropatie diabetica stabilita	E30.0	Pubertate intarziata
E11.23	Diabet mellitus tip 2 cu boala renala stadiu final [ESRD]	F01.0	Dementa vasculara cu debut acut
E11.29	Diabet mellitus tip 2 cu alte complicatii renale specificate	F01.1	Dementa vasculara prin infarcte multiple
E11.31	Diabet mellitus tip 2 cu retonopatie de fond	F01.2	Dementa vasculara subcorticala
E11.32	Diabet mellitus tip 2 cu retinopatie preproliferativa	F01.3	Dementa vasculara mixta, corticala si subcorticala
E11.33	Diabet mellitus tip 2 cu retinopatie proliferativa	F01.8	Alte forme de dementa vasculara
E11.34	Diabet mellitus tip 2 cu alte retinopatii	F01.9	Dementa vasculara, nespecificata
E11.35	Diabet mellitus tip 2 cu boala oculara avansata	F03	Dementa nespecificata
E11.36	Diabet mellitus tip 2 cu cataracta diabetica	F52.4	Ejaculare prematura
E11.39	Diabet mellitus tip 2 cu alte complicatii oculare specificate	F52.5	Vaginism neorganic
E11.40	Diabet mellitus tip 2 cu neuropatie nespecificata	F52.6	Dispareunie neorganica
E11.41	Diabet mellitus tip 2 cu mononeuropatie diabetica	G12.2	Bolile neuronului motor
E11.42	Diabet mellitus tip 2 cu polineuropatie diabetica	G20	Boala Parkinson
E11.43	Diabet mellitus tip 2 cu neuropatie diabetica autonoma	G25.8	Alte tulburari extrapiramidale si de motricitate specificate
E11.49	Diabet mellitus tip 2 cu alte complicatii neurologice specificate	G25.9	Tulburari extrapiramidale si de motricitate, nespecificate
E11.51	Diabet mellitus tip 2 cu angiopatie periferica, fara gangrena	G26	Tulburari extrapiramidale si de motricitate in boli clasificate altundeva
E11.52	Diabet mellitus tip 2 cu angiopatie periferica, cu gangrena	G30.8	Alte forme de boala Alzheimer
E11.53	Diabet mellitus tip 2 cu cardiomiopatie ischemica diabetica	G30.9	Boala Alzheimer, nespecificata
E11.61	Diabet mellitus tip 2 cu complicatii diabetice musculoscheletale si ale tesutului conjunctiv specificate	G31.0	Atrofia cerebrala circumscrisa
		G31.1	Degenerescenta senila a creierului, neclasificata altundeva
		G31.2	Degenerescenta sistemului nervos datorita alcoolului

Anexa D Editări: Conflict varsta – diagnostic adult

Codul	Descriere	Codul	Descriere
G31.8	Alte afectiuni degenerative specificate ale sistemului nervos	I22.1	Infarct miocardic ulterior al peretului inferior
G31.9	Afectiuni degenerative ale sistemului nervos, nespecificate	I22.8	Infarct miocardic ulterior cu alte localizari specificate
G32.0	Degenerescenta combinata subacuta a maduvei spinarii in boli clasificate altundeva	I22.9	Infarct miocardic ulterior cu localizare nespecificata
G32.8	Alte tulburari degenerative specificate ale sistemului nervos in boli clasificate altundeva	I23.0	Hemopericard ca o complicatie curenta urmand infarctului miocardic acut
G35	Scleroza multipla	I23.1	Defect septal atrial cu o complicatie curenta urmand infarctului miocardic acut
I10	Hipertensiunea esentiala (primara)	I23.2	Defect septal ventricular ca o complicatie curenta urmand infarctului miocardic acut
I11.0	Cardiopatia hipertensiva cu insuficienta (congestiva) a inimii	I23.3	Ruptura peretului cardiac fara hemopericard ca o complicatie curenta urmand infarctului miocardic acut
I11.9	Cardiopatia hipertensiva fara insuficienta (congestiva) a inimii	I23.4	Ruptura unei corzi tendinoase ca o complicatie curenta urmand infarctului miocardic acut
I12.0	Nefropatia hipertensiva cu insuficienta renala	I23.5	Ruptura muschiului papilar ca o complicatie curenta urmand infarctului miocardic acut
I12.9	Nefropatia hipertensiva fara insuficienta renala	I23.6	Tromboza atrului, appendage-ului auricular sau ventricular ca o complicatie curenta urmand infarctului miocardic acut
I13.0	Cardio-nefropatia hipertensiva cu insuficienta (congestiva) a inimii	I23.8	Alte complicatii curente urmand infarctului miocardic acut
I13.1	Cardio-nefropatia hipertensiva cu insuficienta renala	I24.0	Tromboza coronara nerezultand in infarct miocardic
I13.2	Cardio-nefropatia hipertensiva cu insuficienta cardiaca (congestiva) si renala	I24.8	Alte forme de cardiopatie ischemica acuta
I13.9	Cardio-nefropatia hipertensiva, nespecificata	I24.9	Cardiopatia ischemica acuta, nespecificata
I15.0	Hipertensiunea renovasculara	I25.0	Boala cardio-vasculara aterosclerotica, astfel descrisa
I15.1	Hipertensiunea secundara altor afectiuni renale	I25.10	Cardiopatia aterosclerotica a unor vase nespecificate
I15.2	Hipertensiunea secundara tulburarilor endocrine	I25.11	Cardiopatia aterosclerotica a arterei coronariene native
I15.8	Alte hipertensiuni secundare	I25.12	Cardiopatia aterosclerotica a unei grefe de bypass autolog
I15.9	Hipertensiunea secundara, nespecificata	I25.13	Cardiopatia aterosclerotica a unei grefe de bypass nonautolog
I20.0	Angina instabila	I25.2	Infarct miocardic vechi
I20.1	Angina pectorala cu spasm inregistrat	I25.3	Anevrismul inimii
I20.8	Alte forme de angina pectorala	I25.4	Anevrismul arterei coronare
I20.9	Angina pectorala, nespecificata	I25.5	Cardiomiopatie ischemica
I21.0	Infarct miocardic acut transmural al peretului anterior	I25.6	Ischemie silentioasa a miocardului
I21.1	Infarct miocardic acut transmural al peretului inferior	I25.8	Alte forme de cardiopatie ischemica cronica
I21.2	Infarct miocardic acut transmural cu alte localizari	I25.9	Cardiopatie ischemica cronica, nespecificata
I21.3	Infarct miocardic acut transmural cu localizari nespecificate	I70.0	Ateroscleroza aortei
I21.4	Infarct miocardic acut subendocardic	I70.1	Ateroscleroza arterei renale
I21.9	Infarct miocardic acut, nespecificat	I70.20	Ateroscleroza arterelor extremitatilor, nespecificata
I22.0	Infarct miocardic recurent al peretului anterior		

Anexa D Editări: Conflict varsta – diagnostic adult

Codul	Descriere	Codul	Descriere
I70.21	Ateroscleroza arterelor extremitatilor cu claudicatie intermitenta	J62.8	Pneumoconioza datorita altor pulberi de siliciu
I70.22	Ateroscleroza arterelor extremitatilor cu durere la repaos	J63.0	Aluminoza (pulmonara)
I70.23	Ateroscleroza arterelor extremitatilor cu ulceratie	J63.1	Fibroza (pulmonara) datorita bauxitei
I70.24	Ateroscleroza arterelor extremitatilor cu gangrena	J63.2	Berilioza
I70.8	Ateroscleroza altor artere	J63.3	Fibroza (pulmonara) datorita grafitului
I70.9	Ateroscleroza generalizata si nespecificata	J63.4	Sideroza
I83.0	Vene varicoase cu ulceratie ale extremitatilor inferioare	J63.5	Stanioza
I83.1	Vene varicoase cu inflamatie ale extremitatilor inferioare	J63.8	Pneumoconioza datorita altor pulberi neorganice specificate
I83.2	Vene varicoase ale extremitatilor inferioare cu ulceratie si inflamatie	J64	Pneumoconioze nespecificate
I83.9	Vene varicoase ale extremitatilor inferioare fara ulceratie sau inflamatie	J65	Pneumoconioza asociata cu tuberculoza
I84.0	Hemoroizi interni trombozati	J66.0	Bisinoza
I84.1	Hemoroizi interni cu alte complicatii	J66.1	Boala pieptanarilor de in
I84.2	Hemoroizi interni fara complicatii	J66.2	Cannabinoza
I84.3	Hemoroizi externi trombozati	J66.8	Afectiuni ale cailor aeriene datorite altor pulberi organice specificate
I84.4	Hemoroizi externi cu alte complicatii	J67.0	Pulmonul fermierului
I84.5	Hemoroizi externi fara complicatii	J67.1	Bagasoza
I84.6	Apendice hemoroidal rezidual	J67.2	Plamanul crescatorilor de pasari
I84.7	Hemoroizi trombozati, nespecificati	J67.3	Suberoza
I84.8	Hemoroizi nespecificati cu alte complicatii	J67.4	Pulmonul lucratorilor cu malt
I84.9	Hemoroizi nespecificati fara complicatii	J67.5	Pulmonul cultivatorilor de ciuperci
I97.2	Sindromul limfedemului dupa mastectomie	J67.6	Pulmonul decojitorilor de artar
I98.20	Varice esofagiene in boli clasificate altundeva fara sangerare	J67.7	Boala pulmonara datorita sistemelor de conditionare si umezire a aerului
I98.21	Varice esofagiene in boli clasificate altundeva cu sangerare	J67.8	Pneumopatii prin hipersensibilitate la alte pulberi organice
J41.0	Bronsita cronica simpla	J67.9	Pneumopatii prin hipersensibilitate la pulberi organice, nespecificate
J41.1	Bronsita cronica mucopurulenta	J80	Sindrom de suferinta respiratorie la adult
J41.8	Bronsita cronica mixta simpla si mucopurulenta	J84.0	Pneumopatii alveolare si parietoalveolare
J42	Bronsita cronica nespecificata	J84.1	Alte boli pulmonare interstitiale cu fibroza
J44.9	Boala pulmonara obstructiva cronica, nespecificata	J84.8	Alte boli pulmonare interstitiale specificate
J60	Pneumoconioza minerilor (mina de carbune)	J84.9	Boala pulmonara interstitiala, nespecificata
J61	Pneumoconioza datorita azbestului si altor fibre minerale	K25.0	Ulcerul gastric, acut cu hemoragie
J62.0	Pneumoconioza datorita prafului de talc	K25.1	Ulcerul gastric, acut cu perforatie
		K25.2	Ulcerul gastric, acut atat cu hemoragie cat si cu perforatie

Anexa D Editări: Conflict varsta – diagnostic adult

Codul	Descriere	Codul	Descriere
K25.3	Ulcerul gastric, acut fara hemoragie sau perforatie	K28.5	Ulcerul gastro-jejunal, cronic sau nespecificat cu perforatie
K25.4	Ulcerul gastric, cronic sau nespecificat cu hemoragie	K28.6	Ulcerul gastro-jejunal, cronic sau nespecificat atat cu hemoragie cat si cu perforatie
K25.5	Ulcerul gastric, cronic sau nespecificat cu perforatie	K28.7	Ulcerul gastro-jejunal, cronic fara hemoragie sau perforatie
K25.6	Ulcerul gastric, cronic sau nespecificat atat cu hemoragie cat si cu perforatie	K28.9	Ulcerul gastro-jejunal nespecificat ca acut sau cronic, fara hemoragie sau perforatie
K25.7	Ulcerul gastric, cronic fara hemoragie sau perforatie	K70.0	Ciroza alcoolica grasoasa a ficatului
K25.9	Ulcerul gastric, nespecificat ca acut sau cronic, fara hemoragie sau perforatie	K70.1	Hepatita alcoolica
K26.0	Ulcerul duodenal, acut cu hemoragie	K70.2	Fibroza si scleroza alcoolica a ficatului
K26.1	Ulcerul duodenal, acut cu perforatie	K70.3	Ciroza alcoolica a ficatului
K26.2	Ulcerul duodenal, acut atat cu hemoragie cat si cu perforatie	K70.4	Insuficienta hepatica alcoolica
K26.3	Ulcerul duodenal, acut fara hemoragie sau perforatie	K70.9	Boala alcoolica a ficatului, nespecificata
K26.4	Ulcerul duodenal, cronic sau nespecificat cu hemoragie	K80.00	Calcul al vezicii biliare cu colecistita acuta, fara mentionarea obstructiei
K26.5	Ulcerul duodenal, cronic sau nespecificat cu perforatie	K80.01	Calcul al vezicii biliare cu colecistita acuta, cu obstructie
K26.6	Ulcerul duodenal, cronic sau nespecificat atat cu hemoragie cat si cu perforatie	K80.10	Calcul al vezicii biliare cu o alta forma de colecistita, fara mentionarea obstructiei
K26.7	Ulcerul duodenal, cronic fara hemoragie sau perforatie	K80.11	Calcul al vezicii biliare cu o alta forma de colecistita, cu obstructie
K26.9	Ulcerul duodenal nespecificat ca acut sau cronic, fara hemoragie sau perforatie	K80.20	Calcul al vezicii biliare fara colecistita, fara mentionare obstructiei
K27.0	Ulcerul peptic, acut cu hemoragie	K80.21	Calcul al vezicii biliare fara colecistita, cu obstructie
K27.1	Ulcerul peptic, acut cu perforatie	K80.30	Calculul canalelor biliare cu angiocolita, fara mentionarea obstructiei
K27.2	Ulcerul peptic, acut atat cu hemoragie cat si cu perforatie	K80.31	Calculul canalelor biliare cu angiocolita, cu obstructie
K27.3	Ulcerul peptic, acut fara hemoragie sau perforatie	K80.40	Calculul canalelor biliare cu colecistita, fara mentionarea obstructiei
K27.4	Ulcerul peptic, cronic sau nespecificat cu hemoragie	K80.41	Calculul canalelor biliare cu angiocolita si colecistita, fara mentionarea obstructiei
K27.5	Ulcerul peptic, cronic sau nespecificat cu perforatie	K80.50	Calculul canalelor biliare fara angiocolita si colecistita, fara mentionarea obstructiei
K27.6	Ulcerul peptic, cronic sau nespecificat atat cu hemoragie cat si cu perforatie	K80.51	Calculul canalelor biliare fara angiocolita si colecistita, cu obstructie
K27.7	Ulcerul peptic, cronic fara hemoragie sau perforatie	K80.80	Alte colelitiaze, fara mentionarea obstructiei
K27.9	Ulcerul peptic nespecificat ca acut sau cronic, fara hemoragie sau perforatie	K80.81	Alte colelitiaze, cu obstructie
K28.0	Ulcerul gastro-jejunal, acut cu hemoragie	K81.0	Colecistita acuta
K28.1	Ulcerul gastro-jejunal, acut cu perforatie	K81.1	Colecistita cronica
K28.2	Ulcerul gastro-jejunal, acut atat cu hemoragie cat si cu perforatie	K81.8	Alte colecistite
K28.3	Ulcerul gastro-jejunal, acut fara hemoragie sau perforatie	K81.9	Colecistita, nespecificata
K28.4	Ulcerul gastro-jejunal, cronic sau nespecificat cu hemoragie		

Anexa D Editări: Conflict varsta – diagnostic adult

Codul	Descriere	Codul	Descriere
K82.0	Obstrucția vezicii biliare	M02.39	Boala Reiter, localizare nespecificată
K82.1	Hidrocolecist	M05.20	Vasculită reumatoidă, localizări multiple
K82.2	Perforația vezicii biliare	M05.21	Vasculită reumatoidă, regiunea umărului
K82.3	Fistula vezicii biliare	M05.22	Vasculită reumatoidă, brăt
K82.4	Colesteroloza vezicii biliare	M05.23	Vasculită reumatoidă, antebraț
K82.8	Alte boli specificate ale vezicii biliare	M05.24	Vasculită reumatoidă, mână
K82.9	Boala vezicii biliare, nespecificată	M05.25	Vasculită reumatoidă, regiune pelviană și coapsă
K83.0	Angiocolită [colangită]	M05.26	Vasculită reumatoidă, picior parte inferioară
K83.1	Obstrucția cailor biliare	M05.27	Vasculită reumatoidă, gleznă și picior
K83.2	Perforația cailor biliare	M05.28	Vasculită reumatoidă, alte localizări
K83.3	Fistula cailor biliare	M05.29	Vasculită reumatoidă, localizare nespecificată
K83.4	Spasmul sfincterului Oddi	M05.30	Artrita reumatoidă cu implicarea altor organe sau sisteme, localizări multiple
K83.5	Chistul biliar	M05.31	Artrita reumatoidă cu implicarea altor organe sau sisteme, regiunea umărului
K83.8	Alte boli specifice ale cailor biliare	M05.32	Artrita reumatoidă cu implicarea altor organe sau sisteme, brăt
K83.9	Boala cailor biliare, nespecificată	M05.33	Artrita reumatoidă cu implicarea altor organe sau sisteme, antebraț
K85	Pancreatită acută	M05.34	Artrita reumatoidă cu implicarea altor organe sau sisteme, mână
K86.0	Pancreatită cronică provocată de alcool	M05.35	Artrita reumatoidă cu implicarea altor organe sau sisteme, regiune pelviană și coapsă
K86.1	Alte pancreatite cronice	M05.36	Artrita reumatoidă cu implicarea altor organe sau sisteme, picior parte inferioară
K86.2	Chistul pancreasului	M05.37	Artrita reumatoidă cu implicarea altor organe sau sisteme, gleznă și picior
K86.3	Pseudochistul pancreasului	M05.38	Artrita reumatoidă cu implicarea altor organe sau sisteme, alte localizări
K86.8	Alte boli specificate ale pancreasului	M05.39	Artrita reumatoidă cu implicarea altor organe sau sisteme, localizare nespecificată
K86.9	Boala pancreasului, nespecificată	M05.80	Alte artrite reumatoide seropozitive, localizări multiple
K87.0	Tulburări ale vezicii biliare și cailor biliare în boli clasificate altundeva	M05.81	Alte artrite reumatoide seropozitive, regiunea umărului
K87.1	Tulburări ale pancreasului în boli clasificate altundeva	M05.82	Alte artrite reumatoide seropozitive, brăt
K91.5	Sindromul de postcolecistectomie	M05.83	Alte artrite reumatoide seropozitive, antebraț
M02.30	Boala Reiter, localizări multiple	M05.84	Alte artrite reumatoide seropozitive, mână
M02.31	Boala Reiter, regiunea umărului	M05.85	Alte artrite reumatoide seropozitive, regiune pelviană și coapsă
M02.32	Boala Reiter, brăt	M05.86	Alte artrite reumatoide seropozitive, picior parte inferioară
M02.33	Boala Reiter, antebraț	M05.87	Alte artrite reumatoide seropozitive, gleznă și picior
M02.34	Boala Reiter, mână		
M02.35	Boala Reiter, regiune pelviană și coapsă		
M02.36	Boala Reiter, picior parte inferioară		
M02.37	Boala Reiter, gleznă și picior		
M02.38	Boala Reiter, alte localizări		

Anexa D Editări: Conflict varsta – diagnostic adult

Codul	Descriere	Codul	Descriere
M05.88	Alte artrite reumatoide seropozitive, alte localizari	M06.18	Boala Still cu debut la adulti, alte localizari
M05.89	Alte artrite reumatoide seropozitive, localizare nespecificata	M06.19	Boala Still cu debut la adulti, localizare nespecificata
M05.90	Artrite reumatoide seropozitive, nespecificate, localizari multiple	M06.80	Alte artrite reumatoide specificate, localizari multiple
M05.91	Artrite reumatoide seropozitive, nespecificate, regiunea umarului	M06.81	Alte artrite reumatoide specificate, regiunea umarului
M05.92	Artrite reumatoide seropozitive, nespecificate, brat	M06.82	Alte artrite reumatoide specificate, brat
M05.93	Artrite reumatoide seropozitive, nespecificate, antebraț	M06.83	Alte artrite reumatoide specificate, antebraț
M05.94	Artrite reumatoide seropozitive, nespecificate, mana	M06.84	Alte artrite reumatoide specificate, mana
M05.95	Artrite reumatoide seropozitive, nespecificate, regiune pelviana si coapsa	M06.85	Alte artrite reumatoide specificate, regiune pelviana si coapsa
M05.96	Artrite reumatoide seropozitive, nespecificate, picior parte inferioara	M06.86	Alte artrite reumatoide specificate, picior parte inferioara
M05.97	Artrite reumatoide seropozitive, nespecificate, glezna si picior	M06.87	Alte artrite reumatoide specificate, glezna si picior
M05.98	Artrite reumatoide seropozitive, nespecificate, alte localizari	M06.88	Alte artrite reumatoide specificate, alte localizari
M05.99	Artrite reumatoide seropozitive, nespecificate, localizare nespecificata	M06.89	Alte artrite reumatoide specificate, localizare nespecificata
M06.00	Artrita reumatoida seronegativa, localizari multiple	M06.90	Artrita reumatoida, nespecificata, localizari multiple
M06.01	Artrita reumatoida seronegativa, regiunea umarului	M06.91	Artrita reumatoida, nespecificata, regiunea umarului
M06.02	Artrita reumatoida seronegativa, brat	M06.92	Artrita reumatoida, nespecificata, brat
M06.03	Artrita reumatoida seronegativa, antebraț	M06.93	Artrita reumatoida, nespecificata, antebraț
M06.04	Artrita reumatoida seronegativa, mana	M06.94	Artrita reumatoida, nespecificata, mana
M06.05	Artrita reumatoida seronegativa, regiune pelviana si coapsa	M06.95	Artrita reumatoida, nespecificata, regiune pelviana si coapsa
M06.06	Artrita reumatoida seronegativa, picior parte inferioara	M06.96	Artrita reumatoida, nespecificata, picior parte inferioara
M06.07	Artrita reumatoida seronegativa, glezna si picior	M06.97	Artrita reumatoida, nespecificata, glezna si picior
M06.08	Artrita reumatoida seronegativa, alte localizari	M06.98	Artrita reumatoida, nespecificata, alte localizari
M06.09	Artrita reumatoida seronegativa, localizare nespecificata	M06.99	Artrita reumatoida, nespecificata, localizare nespecificata
M06.10	Boala Still cu debut la adulti, localizari multiple	M07.00	Artropatia psoriazica interfalangiana distala, localizari multiple
M06.11	Boala Still cu debut la adulti, regiunea umarului	M07.04	Artropatia psoriazica interfalangiana distala, mana
M06.12	Boala Still cu debut la adulti, brat	M07.07	Artropatia psoriazica interfalangiana distala, picior
M06.13	Boala Still cu debut la adulti, antebraț	M07.09	Artropatia psoriazica interfalangiana distala, localizare nespecificata
M06.14	Boala Still cu debut la adulti, mana	M07.10	Artrita mutilanta, localizari multiple (L40.5+)
M06.15	Boala Still cu debut la adulti, regiune pelviana si coapsa	M07.11	Artrita mutilanta, regiunea umarului (L40.5+)
M06.16	Boala Still cu debut la adulti, picior parte inferioara	M07.12	Artrita mutilanta, brat (L40.5+)
M06.17	Boala Still cu debut la adulti, glezna si picior	M07.13	Artrita mutilanta, antebraț (L40.5+)
		M07.14	Artrita mutilanta, mana (L40.5+)
		M07.15	Artrita mutilanta, regiune pelviana si coapsa (L40.5+)
		M07.16	Artrita mutilanta, picior parte inferioara (L40.5+)

Codul	Descriere	Codul	Descriere
M07.17	Artrita mutilanta, glezna si picior (L40.5+)	M07.55	Atropatia in colita ulceroasa, regiune pelviana si coapsa
M07.18	Artrita mutilanta, alte localizari (L40.5+)	M07.56	Atropatia in colita ulceroasa, picior parte inferioara
M07.19	Artrita mutilanta, localizare nespecificata (L40.5+)	M07.57	Atropatia in colita ulceroasa, glezna si picior
M07.2	Spondilita psoriazica (L40.5+)	M07.58	Atropatia in colita ulceroasa, alte localizari
M07.30	Alte artropatii psoriazice, localizari multiple (L40.5+)	M07.59	Atropatia in colita ulceroasa, localizare nespecificata
M07.31	Alte artropatii psoriazice , regiunea umarului (L40.5+)	M07.60	Alte artropatii enteropatice, localizari multiple
M07.32	Alte artropatii psoriazice , brat (L40.5+)	M07.61	Alte artropatii enteropatice, regiunea umarului
M07.33	Alte artropatii psoriazice , antebrat (L40.5+)	M07.62	Alte artropatii enteropatice, brat
M07.34	Alte artropatii psoriazice , mana (L40.5+)	M07.63	Alte artropatii enteropatice, antebrat
M07.35	Alte artropatii psoriazice , regiune pelviana si coapsa (L40.5+)	M07.64	Alte artropatii enteropatice, mana
M07.36	Alte artropatii psoriazice , picior parte inferioara(L40.5+)	M07.65	Alte artropatii enteropatice, regiune pelviana si coapsa
M07.37	Alte artropatii psoriazice , glezna si picior (L40.5+)	M07.66	Alte artropatii enteropatice, picior parte inferioara
M07.38	Alte artropatii psoriazice , alte localizari (L40.5+)	M07.67	Alte artropatii enteropatice, glezna si picior
M07.39	Alte artropatii psoriazice , localizare nespecificata (L40.5+)	M07.68	Alte artropatii enteropatice, alte localizari
M07.40	Artropatia in boala Crohn [enterita regionala], localizari multiple (K50.-+)	M07.69	Alte artropatii enteropatice, localizare nespecificata
M07.41	Artropatia in boala Crohn [enterita regionala], regiunea umarului K50.-+	M14.0	Artropatia gutoasa datorita unui deficit enzimatic si altor tulburari ereditare
M07.42	Artropatia in boala Crohn [enterita regionala], brat K50.-+	M15.0	(Osteo)artroza primara generalizata
M07.43	Artropatia in boala Crohn [enterita regionala], antebrat (K50.-+)	M15.1	Nodozitati Heberden (cu artropatie)
M07.44	Artropatia in boala Crohn [enterita regionala], mana (K50.-+)	M15.2	Nodozitati Bouchard (cu artropatie)
M07.45	Artropatia in boala Crohn [enterita regionala], regiune pelviana si coapsa (K50.-+)	M15.3	Artroza secundara multipla
M07.46	Artropatia in boala Crohn [enterita regionala], picior parte inferioara (K50.-+)	M15.4	(Osteo)artroza eroziva
M07.47	Artropatia in boala Crohn [enterita regionala], glezna si picior (K50.-+)	M15.8	Alte poliarthroze
M07.48	Artropatia in boala Crohn [enterita regionala], alte localizari (K50.-+)	M15.9	Poliartroza, nespecificata
M07.49	Artropatia in boala Crohn [enterita regionala], localizare nespecificata (K50.-+)	M30.0	Poliarterita nodoasa
M07.50	Atropatia in colita ulceroasa, localizari multiple	M31.5	Arterita cu celule gigante cu polimialgie reumatismala
M07.51	Atropatia in colita ulceroasa, regiunea umarului	M33.1	Alte dermatomiozite
M07.52	Atropatia in colita ulceroasa, brat	M35.3	Polimialgia reumatismala
M07.53	Atropatia in colita ulceroasa, antebrat	M42.10	Osteocondroza vertebrala a adultului, localizari multiple in coloana vertebrala
M07.54	Atropatia in colita ulceroasa, mana	M42.11	Osteocondroza vertebrala a adultului, regiune occipito-atlanto-axiala
		M42.12	Osteocondroza vertebrala a adultului, regiune cervicala
		M42.13	Osteocondroza vertebrala a adultului, toraco-cervicala
		M42.14	Osteocondroza vertebrala a adultului, regiune toracica
		M42.15	Osteocondroza vertebrala a adultului, toraco-lombara

Anexa D Editări: Conflict varsta – diagnostic adult

Codul	Descriere	Codul	Descriere
M42.16	Osteocondroza vertebrala a adultului, regiune lombara	M51.1	Tulburari ale discului lombar si ale altor discuri intervertebrale cu radiculopatie
M42.17	Osteocondroza vertebrala a adultului, regiune lombo-sacrata	M51.2	Alta deplasarea a unui alt disc intervertebral specificat
M42.18	Osteocondroza vertebrala a adultului, regiune sacrata si sacro-coccigiana	M51.3	Alta deteriorare a unui alt disc intervertebral specificat
M42.19	Osteocondroza vertebrala a adultului, localizare nespecificata	M51.4	Noduli Schmorl
M45.00	Spondilita anchilozanta, localizari multiple in coloana vertebrala	M51.8	Alte afectiuni specificate ale unui disc intervertebral
M45.01	Spondilita anchilozanta, regiune occipito-atlanto-axiala	M51.9	Afectiunea unui disc intervertebral, nespecificat
M45.02	Spondilita anchilozanta, regiune cervicala	M72.0	Fibromatoza fasciala palmaria [Dupuytren]
M45.03	Spondilita anchilozanta, toraco-cervicala	M75.0	Capsulita retractila a umarului
M45.04	Spondilita anchilozanta, regiune toracica	M75.1	Sindromul tecii rotatorului
M45.05	Spondilita anchilozanta, toraco-lombara	M75.3	Tendinita calcificanta a umarului
M45.06	Spondilita anchilozanta, regiune lombara	M75.4	Sindromul de lovire a umarului
M45.07	Spondilita anchilozanta, regiune lombo-sacrata	M80.10	Osteoporoza postovarectomie cu fractura patologica, localizari multiple
M45.08	Spondilita anchilozanta, regiune sacrata si sacro-coccigiana	M80.11	Osteoporoza postovarectomie cu fractura patologica, regiunea umarului
M45.09	Spondilita anchilozanta, localizare nespecificata	M80.12	Osteoporoza postovarectomie cu fractura patologica, brat
M48.00	Stenoza canalului medular, localizari multiple in coloana vertebrala	M80.13	Osteoporoza postovarectomie cu fractura patologica, antebrat
M48.01	Stenoza canalului medular, regiune occipito-atlanto-axiala	M80.14	Osteoporoza postovarectomie cu fractura patologica, mana
M48.02	Stenoza canalului medular, regiune cervicala	M80.15	Osteoporoza postovarectomie cu fractura patologica, regiune pelviana si coapsa
M48.03	Stenoza canalului medular, toraco-cervicala	M80.16	Osteoporoza postovarectomie cu fractura patologica, picior parte inferioara
M48.04	Stenoza canalului medular, regiune toracica	M80.17	Osteoporoza postovarectomie cu fractura patologica, glezna si picior
M48.05	Stenoza canalului medular, toraco-lombara	M80.18	Osteoporoza postovarectomie cu fractura patologica, alte localizari
M48.06	Stenoza canalului medular, regiune lombara	M80.19	Osteoporoza postovarectomie cu fractura patologica, localizare nespecificata
M48.07	Stenoza canalului medular, regiune lombo-sacrata	M80.50	Osteoporoza idiopatica cu fractura patologica, localizari multiple
M48.08	Stenoza canalului medular, regiune sacrata si sacro-coccigiana	M80.51	Osteoporoza idiopatica cu fractura patologica, regiunea umarului
M48.09	Stenoza canalului medular, localizare nespecificata	M80.52	Osteoporoza idiopatica cu fractura patologica, brat
M50.1	Afectiune a discului cervical cu mielopatie	M80.53	Osteoporoza idiopatica cu fractura patologica, antebrat
M50.2	Afectiune a discului cervical cu radiculopatie	M80.54	Osteoporoza idiopatica cu fractura patologica, mana
M50.3	Alte deplasari ale unui disc cervical	M80.55	Osteoporoza idiopatica cu fractura patologica, regiune pelviana si coapsa
M50.8	Alte deteriorari ale unui disc cervical		
M50.9	Alte afectiuni ale unui disc cervical		
M51.0	Tulburari ale discului lombar si ale altor discuri intervertebrale cu mielopatie		

Anexa D Editări: Conflict varsta – diagnostic adult

Codul	Descriere	Codul	Descriere
M80.56	Osteoporoza idiopatica cu fractura patologica, picior parte inferioara	M83.26	Osteomalacia adultului datorita unei malabsorbții, picior parte inferioara
M80.57	Osteoporoza idiopatica cu fractura patologica, glezna si picior	M83.27	Osteomalacia adultului datorita unei malabsorbții, glezna si picior
M80.58	Osteoporoza idiopatica cu fractura patologica, alte localizari	M83.28	Osteomalacia adultului datorita unei malabsorbții, alte localizari
M80.59	Osteoporoza idiopatica cu fractura patologica, localizare nespecificata	M83.29	Osteomalacia adultului datorita unei malabsorbții, localizare nespecificata
M81.10	Osteoporoza dupa ovariectomie, localizari multiple	M83.30	Osteomalacia adultului datorita malnutritiei, localizari multiple
M81.11	Osteoporoza dupa ovariectomie, regiunea umarului	M83.31	Osteomalacia adultului datorita malnutritiei, regiunea umarului
M81.12	Osteoporoza dupa ovariectomie, brat	M83.32	Osteomalacia adultului datorita malnutritiei, brat
M81.13	Osteoporoza dupa ovariectomie, antebrat	M83.33	Osteomalacia adultului datorita malnutritiei, antebrat
M81.14	Osteoporoza dupa ovariectomie, mana	M83.34	Osteomalacia adultului datorita malnutritiei, mana
M81.15	Osteoporoza dupa ovariectomie, regiune pelviana si coapsa	M83.35	Osteomalacia adultului datorita malnutritiei, regiune pelviana si coapsa
M81.16	Osteoporoza dupa ovariectomie, picior parte inferioara	M83.36	Osteomalacia adultului datorita malnutritiei, picior parte inferioara
M81.17	Osteoporoza dupa ovariectomie, glezna si picior	M83.37	Osteomalacia adultului datorita malnutritiei, glezna si picior
M81.18	Osteoporoza dupa ovariectomie, alte localizari	M83.38	Osteomalacia adultului datorita malnutritiei, alte localizari
M81.19	Osteoporoza dupa ovariectomie, localizare nespecificata	M83.39	Osteomalacia adultului datorita malnutritiei, localizare nespecificata
M81.50	Osteoporoza idiopatica, localizari multiple	M83.40	Boala osoasa datorita aluminiului, localizari multiple
M81.51	Osteoporoza idiopatica, regiunea umarului	M83.41	Boala osoasa datorita aluminiului, regiunea umarului
M81.52	Osteoporoza idiopatica, brat	M83.42	Boala osoasa datorita aluminiului, brat
M81.53	Osteoporoza idiopatica, antebrat	M83.43	Boala osoasa datorita aluminiului, antebrat
M81.54	Osteoporoza idiopatica, mana	M83.44	Boala osoasa datorita aluminiului, mana
M81.55	Osteoporoza idiopatica, regiune pelviana si coapsa	M83.45	Boala osoasa datorita aluminiului, regiune pelviana si coapsa
M81.56	Osteoporoza idiopatica, picior parte inferioara	M83.46	Boala osoasa datorita aluminiului, picior parte inferioara
M81.57	Osteoporoza idiopatica, glezna si picior	M83.47	Boala osoasa datorita aluminiului, glezna si picior
M81.58	Osteoporoza idiopatica, alte localizari	M83.48	Boala osoasa datorita aluminiului, alte localizari
M81.59	Osteoporoza idiopatica, localizare nespecificata	M83.49	Boala osoasa datorita aluminiului, localizare nespecificata
M83.20	Osteomalacia adultului datorita unei malabsorbții, localizari multiple	M83.50	Alte osteomalacii ale adultului datorita unor medicamente, localizari multiple
M83.21	Osteomalacia adultului datorita unei malabsorbții, regiunea umarului	M83.51	Alte osteomalacii ale adultului datorita unor medicamente, regiunea umarului
M83.22	Osteomalacia adultului datorita unei malabsorbții, brat	M83.52	Alte osteomalacii ale adultului datorita unor medicamente, brat
M83.23	Osteomalacia adultului datorita unei malabsorbții, antebrat		
M83.24	Osteomalacia adultului datorita unei malabsorbții, mana		
M83.25	Osteomalacia adultului datorita unei malabsorbții, regiune pelviana si coapsa		

Anexa D Editări: Conflict varsta – diagnostic adult

Codul	Descriere	Codul	Descriere
M83.53	Alte osteomalacii ale adultului datorita unor medicamente, antebrat	M88.82	Boala Paget a altor oase, brat
M83.54	Alte osteomalacii ale adultului datorita unor medicamente, mana	M88.83	Boala Paget a altor oase, antebrat
M83.55	Alte osteomalacii ale adultului datorita unor medicamente, regiune pelviana si coapsa	M88.84	Boala Paget a altor oase, mana
M83.56	Alte osteomalacii ale adultului datorita unor medicamente, picior parte inferioara	M88.85	Boala Paget a altor oase, regiune pelviana si coapsa
M83.57	Alte osteomalacii ale adultului datorita unor medicamente, glezna si picior	M88.86	Boala Paget a altor oase, picior parte inferioara
M83.58	Alte osteomalacii ale adultului datorita unor medicamente, alte localizari	M88.87	Boala Paget a altor oase, glezna si picior
M83.59	Alte osteomalacii ale adultului datorita unor medicamente, localizare nespecificata	M88.88	Boala Paget a altor oase, alte localizari
M83.80	Alte osteomalacii ale adultului, localizari multiple	M88.9	Boala Paget a altor oase, localizare nespecificata
M83.81	Alte osteomalacii ale adultului, regiunea umarului	M93.1	Boala Kienbock la adult
M83.82	Alte osteomalacii ale adultului, brat	M96.1	Sindromul de pseudo-laminectomie, neclasificat altundeva
M83.83	Alte osteomalacii ale adultului, antebrat	M96.3	Cifoza dupa laminectomie
M83.84	Alte osteomalacii ale adultului, mana	N14.0	Nefropatia analgezica
M83.85	Alte osteomalacii ale adultului, regiune pelviana si coapsa	N18.0	Boala renala in stadiul final
M83.86	Alte osteomalacii ale adultului, picior parte inferioara	N34.1	Uretrita nespecifica
M83.87	Alte osteomalacii ale adultului, glezna si picior	N34.2	Alte uretrite
M83.88	Alte osteomalacii ale adultului, alte localizari	N39.3	Incontinenta urinara de stress
M83.89	Alte osteomalacii ale adultului, localizare nespecificata	N41.0	Prostatita acuta
M83.90	Osteomalacia adultului, nespecificata, localizari multiple	N46	Infertilitatea la barbat
M83.91	Osteomalacia adultului, nespecificata, regiunea umarului	N48.4	Impotenta de origine organica
M83.92	Osteomalacia adultului, nespecificata, brat	N60.0	Chist solitar al sanului
M83.93	Osteomalacia adultului, nespecificata, antebrat	N60.1	Mastopatia chistica difuza
M83.94	Osteomalacia adultului, nespecificata, mana	N60.2	Adenofibroza sanului
M83.95	Osteomalacia adultului, nespecificata, regiune pelviana si coapsa	N60.3	Fibroscleroza sanului
M83.96	Osteomalacia adultului, nespecificata, picior parte inferioara	N60.4	Ectazia canalelor galactofore
M83.97	Osteomalacia adultului, nespecificata, glezna si picior	N60.8	Alte displazii mamare benigne
M83.98	Osteomalacia adultului, nespecificata, alte localizari	N60.9	Displazia mamara benigna, nespecificata
M83.99	Osteomalacia adultului, nespecificata, localizare nespecificata	N64.3	Galactoree neasociata cu nasterea
M88.0	Boala Paget a craniului	N70.1	Salpingita si ooforita cronica
M88.80	Boala Paget a altor oase, localizari multiple	N71.1	Boala inflamatorie cronica a uterului
M88.81	Boala Paget a altor oase, regiunea umarului	N72	Boala inflamatorie a colului uterin
		N73.1	Parametrita si celulita pelviana cronica
		N73.4	Pelvi-peritonita cronica la femeie
		N80.0	Endometrioza uterului
		N80.1	Endometrioza ovarului

Codul	Descriere	Codul	Descriere
N80.2	Endometrioza trompei Fallope	Z70.2	Consiliere legata de comportamentul si orientarea sexuala a unei terte persoane
N80.3	Endometrioza peritoneului pelvian	Z70.3	Consiliere legata de preocuparile mixte privind atitudinea, comportamentul si orientarea sexuala
N80.4	Endometrioza septului recto-vaginal si a vaginului	Z70.8	Alte forme de consiliere in materie de sex
N80.5	Endometrioza intestinului	Z70.9	Consiliere in materie de sex, nespecificata
N80.6	Endometrioza cicatricei cutanate	Z97.5	Prezenta unui dispozitiv contraceptiv (intrauterin)
N80.8	Alte endometrioze		
N80.9	Endometrioza, nespecificata		
N81.0	Uretrocel la femeie	D.7k	Conflict varsta – diagnostic adult matur
N81.1	Cistocel	B90.0	Sechelele tuberculozei sistemului nervos central
N81.2	Prolaps utero-vaginal incomplet	B90.1	Sechelele tuberculozei genito-urinare
N81.3	Prolaps utero-vaginal complet	B90.2	Sechelele tuberculozei osoase si articulatilor
N81.4	Prolaps utero-vaginal, nespecificat	B90.8	Sechelele tuberculozei altor organe
N81.5	Enterocel vaginal	B90.9	Sechelele tuberculozei respiratorii si nespecificate
N81.6	Rectocel	B92	Sechelele leprei
N81.8	Alt prolaps genital la femeie	C61	Tumora maligna a prostatei
N81.9	Prolaps genital feminin, nespecificat	G30.1	Boala Alzheimer cu debut tardiv
N93.0	Sangerari post-coitale si de contact	H25.0	Cataracta senila incipienta
N94.1	Dispareunie	H25.1	Cataracta senila nucleara
N94.2	Vaginism	H25.2	Cataracta senila de tip Morgagnian
N99.0	Insuficienta renala postprocedurala	H25.8	Alte cataracte senile
N99.1	Strictura uretrala postprocedurala	H25.9	Cataracta senila, nespecificata
N99.2	Aderente vaginale postprocedurale	M80.00	Osteoporoza postmenopauza cu fractura patologica, localizari multiple
N99.3	Prolaps al peretelui vaginal dupa histerectomie	M80.01	Osteoporoza postmenopauza cu fractura patologica, regiunea umarului
N99.4	Aderente pelvi-peritoneale postprocedurale	M80.02	Osteoporoza postmenopauza cu fractura patologica, brat
N99.5	Functionarea proasta a unei stomii externe a tractului urinar	M80.03	Osteoporoza postmenopauza cu fractura patologica, antebrat
N99.8	Alte afectiuni postprocedurale ale sistemului genito-urinar	M80.04	Osteoporoza postmenopauza cu fractura patologica, mana
N99.9	Afectiune postprocedurala a sistemului genito-urinar, nespecificata	M80.05	Osteoporoza postmenopauza cu fractura patologica, regiune pelviana si coapsa
R86.1	Rezultate anormale privind examenul din prelevatele provenite din organele genitale la barbat, nivel anormal al hormonilor	M80.06	Osteoporoza postmenopauza cu fractura patologica, picior parte inferioara
Z30.5	Supravegherea unui dispozitiv contraceptiv (intrauterin) (sterilet)	M80.07	Osteoporoza postmenopauza cu fractura patologica, glezna si picior
Z70.0	Consiliere legata de atitudinea sexuala	M80.08	Osteoporoza postmenopauza cu fractura patologica, alte localizari
Z70.1	Consiliere legata de comportamentul si orientarea sexuala a pacientului		

Anexa D Editări: Conflict sex – diagnostic femei

Codul	Descriere	Codul	Descriere
M80.09	Osteoporoza postmenopauza cu fractura patologica, localizare nespecificata	N95.1	Stari de menopauza si climacterice feminine
M81.00	Osteoporoza postmenopauza, localizari multiple	N95.2	Vaginita atrofica post-menopauza
M81.01	Osteoporoza postmenopauza, regiunea umarului	N95.3	Stari asociate cu menopauza artificiala
M81.02	Osteoporoza postmenopauza, brat	N95.8	Alte tulburari specificate de menopauza si premenopauza
M81.03	Osteoporoza postmenopauza, antebrat	N95.9	Tulburare de menopauza si perimenopauza, nespecificata
M81.04	Osteoporoza postmenopauza, mana	R54	Senilitate
M81.05	Osteoporoza postmenopauza, regiune pelviana si coapsa	D.8a	Conflict sex – diagnostic femei
M81.06	Osteoporoza postmenopauza, picior parte inferioara	A34§	Tetanosul obstetrical
M81.07	Osteoporoza postmenopauza, glezna si picior	B37.3	Candidiaza vulvei si vaginului
M81.08	Osteoporoza postmenopauza, alte localizari	C50.1	Tumora maligna partea centrala a sanului
M81.09	Osteoporoza postmenopauza, localizare nespecificata	C50.2	Tumora maligna cadranul supero-intern al sanului
M83.10	Osteomalacia senila, localizari multiple	C50.3	Tumora maligna cadranul infero-intern al sanului
M83.11	Osteomalacia senila, regiunea umarului	C50.4	Tumora maligna cadranul supero-extern al sanului
M83.12	Osteomalacia senila, brat	C50.5	Tumora maligna cadranul infero-extern al sanului
M83.13	Osteomalacia senila, antebrat	C50.6	Tumora maligna prelungirea axilara a sanului
M83.14	Osteomalacia senila, mana	C50.8	Leziune maligna depasind sanul
M83.15	Osteomalacia senila, regiune pelviana si coapsa	C50.9	Tumora maligna san, parte nespecificata
M83.16	Osteomalacia senila, picior parte inferioara	C51.0§	Tumora maligna buzele mari
M83.17	Osteomalacia senila, glezna si picior	C51.1§	Tumora maligna buzele mici
M83.18	Osteomalacia senila, alte localizari	C51.2§	Tumora maligna clitoris
M83.19	Osteomalacia senila, localizare nespecificata	C51.8§	Leziune maligna depasind vulva
N40	Hiperplazia prostatei	C51.9§	Tumora maligna vulva, nespecificata
N41.1	Prostatita cronica	C52§	Tumora maligna a vaginului
N41.2	Abcesul prostatei	C53.0§	Tumora maligna endocol
N41.3	Prostato-cistita	C53.1§	Tumora maligna exocol
N41.8	Alte boli inflamatorii ale prostatei	C53.8§	Leziune maligna depasind colul uterin
N41.9	Boala inflamatorie a prostatei, nespecificata	C53.9§	Tumora maligna col uterin, parte nespecificata
N42.0	Calculul prostatei	C54.0§	Tumora maligna istm uterin
N42.1	Congestia si hemoragia prostatei	C54.1§	Tumora maligna endometru
N42.2	Atrofia prostatei	C54.2§	Tumora maligna miometru
N42.8	Alte tulburari specificate ale prostatei	C54.3§	Tumora maligna fundul uterului
N42.9	Tulburare a prostatei, nespecificata	C54.8§	Leziune maligna depasind fundul uterului
N51.0	Afectiuni ale prostatei in boli clasificate altundeva		
N95.0	Sangerari post-menopauza		

Codul	Descriere	Codul	Descriere
C54.9§	Tumora maligna corpul uterului, parte nespecificata	D27§	Tumora benigna a ovarului
C55§	Tumora maligna a uterului, parte nespecificata	D28.0§	Tumora benigna vulva
C56§	Tumora maligna a ovarului	D28.1§	Tumora benigna vagin
C57.0§	Tumora maligna trompa Fallope	D28.2§	Tumora benigna trompe uterine si ligamente
C57.1§	Tumora maligna ligament larg	D28.7§	Tumora benigna alte organe genitale la femeie, specificate
C57.2§	Tumora maligna ligament rotund	D28.9§	Tumora benigna organ genital la femeie, nespecificat
C57.3§	Tumora maligna parametru	D39.0§	Tumora cu evolutie imprezibila sau comportament necunoscut uter
C57.4§	Tumora maligna anexe uter, nespecificate	D39.1§	Tumora cu evolutie imprezibila sau comportament necunoscut ovar
C57.7§	Tumora maligna alte organe genitale specificate la femeie	D39.2§	Tumora cu evolutie imprezibila sau comportament necunoscut placenta
C57.8§	Leziune maligna depasind organele genitale la femeie	D39.7§	Tumora cu evolutie imprezibila sau comportament necunoscut alte organe genitale la femeie
C57.9§	Tumora maligna organ genital la femeie, nespecificat	D39.9§	Tumora cu evolutie imprezibila sau comportament necunoscut organe genitale la femeie, nespecificate
C58§	Tumora maligna a placentei	D48.6	Tumora cu evolutie imprezibila sau comportament necunoscut san
C79.6§	Tumora maligna secundara a ovarului	E28.0§	Hiperestrogenia.
D05.0	Carcinomul lobular in situ al sanului	E28.1§	Hiperandrogenia
D05.1	Carcinomul intracanalicular in situ al sanului	E28.2§	Sindrom ovarian polichistic
D05.7	Alt carcinom in situ al sanului	E28.3§	Insuficienta ovariana primara
D05.9	Carcinom in situ al sanului, nespecificat	E28.8§	Alte disfunctii ovariene
D06.0§	Carcinom in situ endocol	E28.9§	Disfunctia ovariana, nespecificata
D06.1§	Carcinom in situ exocol	E89.4§	Insuficienta ovariana postprocedurala
D06.7§	Carcinom in situ alte parti ale colului uterin	F52.5§	Vaginism neorganic
D06.9§	Carcinom in situ col uterin, nespecificat	F52.6	Dispareunie neorganica
D07.0§	Carcinom in situ endometru	F53.0§	Tulburari mentale si de comportament usoare asociate cu puerperium, neclasificate altundeva
D07.1§	Carcinom in situ vulva	F53.1§	Tulburari mentale si de comportament severe asociate cu puerperium, neclaficate altundeva
D07.2§	Carcinom in situ vagin	F53.8§	Alte tulburari mentale si de comportament asociate cu puerperium, neclasificate altundeva
D07.3§	Carcinom in situ alte organe genitale ale femeii si nespecificate	F53.9§	Tulburare mentala puerperala, nespecificata
D24	Tumora benigna a sanului	I86.3§	Varice vulvare
D25.0§	Leiomiom submucos al uterului	I97.2	Sindromul limfedemului dupa mastectomie
D25.1§	Leiomiom intramural al uterului	L29.2§	Prurit vulvar
D25.2§	Leiomiom subseros al uterului	L70.5	Acneea excoriata a tinerelor fete
D25.9§	Leiomiom al uterului, nespecificat		
D26.0§	Alte tumori benigne col uterin		
D26.1§	Alte tumori benigne corp uterin		
D26.7§	Alte tumori benigne alte parti ale uterului		
D26.9§	Alte tumori benigne uter, nespecificat		

Anexa D Editări: Conflict sex – diagnostic femei

Codul	Descriere	Codul	Descriere
M80.00	Osteoporoza postmenopauza cu fractura patologica, localizari multiple	M81.05	Osteoporoza postmenopauza, regiune pelviana si coapsa
M80.01	Osteoporoza postmenopauza cu fractura patologica, regiunea umarului	M81.06	Osteoporoza postmenopauza, picior parte inferioara
M80.02	Osteoporoza postmenopauza cu fractura patologica, brat	M81.07	Osteoporoza postmenopauza, glezna si picior
M80.03	Osteoporoza postmenopauza cu fractura patologica, antebrat	M81.08	Osteoporoza postmenopauza, alte localizari
M80.04	Osteoporoza postmenopauza cu fractura patologica, mana	M81.09	Osteoporoza postmenopauza, localizare nespecificata
M80.05	Osteoporoza postmenopauza cu fractura patologica, regiune pelviana si coapsa	M81.10	Osteoporoza dupa ovariectomie, localizari multiple
M80.06	Osteoporoza postmenopauza cu fractura patologica, picior parte inferioara	M81.11	Osteoporoza dupa ovariectomie, regiunea umarului
M80.07	Osteoporoza postmenopauza cu fractura patologica, glezna si picior	M81.12	Osteoporoza dupa ovariectomie, brat
M80.08	Osteoporoza postmenopauza cu fractura patologica, alte localizari	M81.13	Osteoporoza dupa ovariectomie, antebrat
M80.09	Osteoporoza postmenopauza cu fractura patologica, localizare nespecificata	M81.14	Osteoporoza dupa ovariectomie, mana
M80.10	Osteoporoza postovarectomie cu fractura patologica, localizari multiple	M81.15	Osteoporoza dupa ovariectomie, regiune pelviana si coapsa
M80.11	Osteoporoza postovarectomie cu fractura patologica, regiunea umarului	M81.16	Osteoporoza dupa ovariectomie, picior parte inferioara
M80.12	Osteoporoza postovarectomie cu fractura patologica, brat	M81.17	Osteoporoza dupa ovariectomie, glezna si picior
M80.13	Osteoporoza postovarectomie cu fractura patologica, antebrat	M81.18	Osteoporoza dupa ovariectomie, alte localizari
M80.14	Osteoporoza postovarectomie cu fractura patologica, mana	M81.19	Osteoporoza dupa ovariectomie, localizare nespecificata
M80.15	Osteoporoza postovarectomie cu fractura patologica, regiune pelviana si coapsa	M83.00	Osteomalacia puerperala, localizari multiple
M80.16	Osteoporoza postovarectomie cu fractura patologica, picior parte inferioara	M83.01	Osteomalacia puerperala, regiunea umarului
M80.17	Osteoporoza postovarectomie cu fractura patologica, glezna si picior	M83.02	Osteomalacia puerperala, brat
M80.18	Osteoporoza postovarectomie cu fractura patologica, alte localizari	M83.03	Osteomalacia puerperala, antebrat
M80.19	Osteoporoza postovarectomie cu fractura patologica, localizare nespecificata	M83.04	Osteomalacia puerperala, mana
M81.00	Osteoporoza postmenopauza, localizari multiple	M83.05	Osteomalacia puerperala, regiune pelviana si coapsa
M81.01	Osteoporoza postmenopauza, regiunea umarului	M83.06	Osteomalacia puerperala, picior parte inferioara
M81.02	Osteoporoza postmenopauza, brat	M83.07	Osteomalacia puerperala, glezna si picior
M81.03	Osteoporoza postmenopauza, antebrat	M83.08	Osteomalacia puerperala, alte localizari
M81.04	Osteoporoza postmenopauza, mana	M83.09	Osteomalacia puerperala, localizare nespecificata
		N60.1	Mastopatia chistica difuza
		N60.2	Adenofibroza sanului
		N60.3	Fibroscleroza sanului
		N60.4	Ectazia canalelor galactofore
		N60.8	Alte displazii mamare benigne
		N60.9	Displazia mamara benigna, nespecificata
		N64.0	Fisura si fistula mamelonului
		N64.1	Necroza adipoasa a sanului
		N64.2	Atrofia sanului

Codul	Descriere	Codul	Descriere
N64.3	Galactoree neasociata cu nasterea	N76.6§	Ulceratie a vulvei
N64.4	Mastodinie	N76.8§	Alta inflamatie specificata a vaginului si vulvei
N70.0§	Salpingita si ooforita acuta	N77.0§	Ulceratia vulvei in boli infectioase si parazitare clasificate altundeva
N70.1§	Salpingita si ooforita cronica	N77.1§	Vaginita, vulvita si vulvo-vaginita in boli infectioase si parazitare clasificate altundeva
N70.9§	Salpingita si ooforita, nespecificate	N77.8§	Ulceratia si inflamatia vulvo-vaginala in alte boli clasificate altundeva
N71.0§	Boala inflamatorie acuta a uterului	N80.0§	Endometrioza uterului
N71.1§	Boala inflamatorie cronica a uterului	N80.1§	Endometrioza ovarului
N71.9§	Boala inflamatorie a uterului, nespecificata	N80.2§	Endometrioza trompei Fallope
N72§	Boala inflamatorie a colului uterin	N80.3§	Endometrioza peritoneului pelvian
N73.0§	Parametrita si celulita pelviana acuta	N80.4§	Endometrioza septului recto-vaginal si a vaginului
N73.1§	Parametrita si celulita pelviana cronica	N80.5	Endometrioza intestinului
N73.2§	Parametrita si celulita pelviana, nespecificata	N80.6	Endometrioza cicatricei cutanate
N73.3§	Pelvi-peritonita acuta la femeie	N80.8§	Alte endometrioze
N73.4§	Pelvi-peritonita cronica la femeie	N80.9§	Endometrioza, nespecificata
N73.5§	Pelvi-peritonita la femeie, nespecificata	N81.0§	Uretrocel la femeie
N73.6§	Aderente peritoneale pelviene	N81.1§	Cistocel
N73.8§	Alte boli inflamatorii pelviene specificate feminine	N81.2§	Prolaps utero-vaginal incomplet
N73.9§	Boala inflamatorie pelviana feminina, nespecificata	N81.3§	Prolaps utero-vaginal complet
N74.0§	Infectia tuberculoasa a colului uterin	N81.4§	Prolaps utero-vaginal, nespecificat
N74.1§	Boala inflamatorie pelviana tuberculoasa feminina	N81.5§	Enterocel vaginal
N74.2§	Boala inflamatorie pelviana sifilitica feminina	N81.6§	Rectocel
N74.3§	Boala inflamatorie pelviana gonococica feminina	N81.8§	Alt prolaps genital la femeie
N74.4§	Boala inflamatorie pelviana feminina cu Chlamydia	N81.9§	Prolaps genital feminin, nespecificat
N74.8§	Tulburari inflamatorii pelviene feminine in alte boli clasificate altundeva	N82.0§	Fistula vezico-vaginala
N75.0§	Chistul glandei Bartholin	N82.1§	Alte fistule ale tractului genital feminin
N75.1§	Abcesul glandei Bartholin	N82.2	Fistula vaginului cu intestinul subtire
N75.8§	Alte boli ale glandei Bartholin	N82.3	Fistula vaginului cu intestinul gros
N75.9§	Boala glandei Bartholin, nespecificata	N82.4	Alte fistule ale tractului genito-intestinal feminin
N76.0§	Vaginita acuta	N82.5§	Fistule genito-cutanate la femeie
N76.1§	Vaginita subcuta si cronica	N82.8§	Alte fistule ale tractului genital feminin
N76.2§	Vulvita acuta	N82.9§	Fistula tractului genital feminin, nespecificata
N76.3§	Vulvita subacuta si cronica	N83.0§	Chist folicular al ovarului
N76.4§	Abces al vulvei	N83.1§	Chist al corpului galben
N76.5§	Ulceratie a vaginului		

Anexa D Editări: Conflict sex – diagnostic femei

Codul	Descriere	Codul	Descriere
N83.2§	Alte chisturi ale ovarului si nespecificate	N88.4§	Alungirea hipertrofica a colului uterin
N83.3§	Atrofia dobandita a ovarului si trompei Fallope	N88.8§	Alte afectiuni neinflamatorii specificate ale colului uterin
N83.4§	Prolaps si hernie a ovarului si trompei Fallope	N88.9§	Afectiune neinflamatorie a colului uterin, nespecificata
N83.5§	Torsiunea ovarului, pediculului ovarian si a trompei Fallope	N89.0§	Displazia usoara a vaginului
N83.6§	Hematosalpinx	N89.1§	Displazia moderata a vaginului
N83.7§	Hematom al ligamentului larg	N89.2§	Displazia severa a vaginului, neclasificata altundeva
N83.8§	Alte afectiuni neinflamatorii ale ovarului, trompei Fallope si ligamentului larg	N89.3§	Displazia vaginului, nespecificata
N83.9§	Afectiune neinflamatorie a ovarului, trompei Fallope si a ligamentului larg, nespecificata	N89.4§	Leucoplazia vaginului
N84.0§	Polip al corpului uterin	N89.5§	Strictura si atrezia vaginului
N84.1§	Polip al colului uterin	N89.6§	Inel himenal strans
N84.2§	Polip al vaginului	N89.7§	Hematocolpos
N84.3§	Polip al vulvei	N89.8§	Alte afectiuni neinflamatorii specificate ale vaginului
N84.8§	Polip al altor parti ale tractului genital feminin	N89.9§	Afectiune neinflamatorie a vaginului, nespecificata
N84.9§	Polip al tractului genital feminin, nespecificat	N90.0§	Displazia usoara a vulvei
N85.0§	Hiperplazia glandulara a endometrului	N90.1§	Displazia moderata a vulvei
N85.1§	Hiperplazia adenomatoasa a endometrului	N90.2§	Displazia severa a vulvei, neclasificata altundeva
N85.2§	Hipertrofia uterului	N90.3§	Displazia vulvei, nespecificata
N85.3§	Subinvolutia uterului	N90.4§	Leucoplazia vulvei
N85.4§	Malpozitia uterului	N90.5§	Atrofia vulvei
N85.5§	Inversia uterina	N90.6§	Hipertrofia vulvei
N85.6§	Sinechia intrauterina	N90.7§	Chistul vulvei
N85.7§	Hematometria	N90.8§	Alte afectiuni neinflamatorii specificate ale vulvei si perineului
N85.8§	Alte tulburari neinflamatorii specificate ale uterului	N90.9§	Afectiune neinflamatorie a vulvei si perineului, nespecificata
N85.9§	Afectiune neinflamatorie a uterului, nespecificata	N91.0§	Amenoree primara
N86§	Eroziune si ectropion ai colului uterin	N91.1§	Amenoree secundara
N87.0§	Displazia usoara a colului uterin	N91.2§	Amenoree, nespecificata
N87.1§	Displazia moderata a colului uterin	N91.3§	Oligomenoree primara
N87.2§	Displazia severa a colului uterin, neclasificata altundeva	N91.4§	Oligomenoree secundara
N87.9§	Displazia colului uterin, nespecificata	N91.5§	Oligomenoree, nespecificata
N88.0§	Leucoplazia colului uterin	N92.0§	Menstruatie excesiva si frecventa cu ciclu menstrual regulat
N88.1§	Laceratia veche a colului uterin	N92.1§	Menstruatie excesiva si frecventa cu ciclu menstrual neregulat
N88.2§	Strictura si stenoza colului uterin	N92.2§	Menstruatie excesiva la pubertate
N88.3§	Beanta colului uterin	N92.3§	Sangerarile ovulatiei

Codul	Descriere	Codul	Descriere
N92.4§	Sangerari excesive in perioada de premenopauza	N98.2	Complicatii privind incercarea de implantare a unui ou fecundat in urma fertilizarii in vitro
N92.5§	Alta menstruatie neregulata specificata	N98.3	Complicatii ale incercarii de implantare a unui embrion in transferul de embrion
N92.6§	Menstruatie neregulata, nespecificata	N98.8	Alte complicatii asociate cu fertilizarea artificiala
N93.0§	Sangerari post-coitale si de contact	N98.9	Complicatie asociata cu fertilizarea artificiala, nespecificata
N93.8§	Alte sangerari anormale specificate ale uterului si vaginului	N99.2§	Aderente vaginale postprocedurale
N93.9§	Sangerare anormala a uterului si vaginului, nespecificata	N99.3§	Prolaps al peretelui vaginal dupa histerectomie
N94.0§	Dureri intermenstruale	O00.0§	Sarcina abdominala
N94.1§	Dispareunie	O00.1§	Sarcina tubara
N94.2§	Vaginism	O00.2§	Sarcina ovariana
N94.3§	Sindrom de tensiune premenstruala	O00.8§	Alte sarcini ectopice
N94.4§	Dismenoree primara	O00.9§	Sarcina ectopica, nespecificata
N94.5§	Dismenoree secundara	O01.0§	Mola hidatiforma clasica
N94.6§	Dismenoree, nespecificata	O01.1§	Mola hidatiforma incompleta si partiala
N94.8§	Alte afectiuni specificate asociate cu organele genitale feminine si cu ciclul menstrual	O01.9§	Mola hidatiforma, nespecificata
N94.9§	Afectiune nespecificata asociata cu organele genitale feminine si cu ciclul menstrual	O02.0§	Ou clar si mola nehidatiforma
N95.0§	Sangerari post-menopauza	O02.1§	Avort fals
N95.1§	Stari de menopauza si climacterice feminine	O02.8§	Alte produse de conceptie anormale specificate
N95.2§	Vaginita atrofica post-menopauza	O02.9§	Produs anormal de conceptie, nespecificat
N95.3§	Stari asociate cu menopauza artificiala Sindrom post-menopauza artificiala	O03.0§	Avort spontan incomplet, complicat prin infectie pelvina si a tractului genital
N95.8§	Alte tulburari specificate de menopauza si premenopauza	O03.1§	Avort spontan incomplet, complicat prin hemoragie severa sau intarziata
N95.9§	Tulburare de menopauza si perimenopauza, nespecificata	O03.2§	Avort spontan incomplet, complicat prin embolie
N96§	Avort obisnuit	O03.3§	Avort spontan incomplet, cu alte complicatii si nespecificate
N97.0§	Infertilitatea femeii asociata cu anovulatie	O03.4§	Avort spontan incomplet, fara complicatii
N97.1§	Infertilitatea femeii de origine tubara	O03.5§	Avort spontan complet sau nespecificat, complicat prin infectie pelvina si a tractului genital
N97.2§	Infertilitatea femeii de origine uterina	O03.6§	Avort spontan complet sau nespecificat, complicat prin hemoragie severa sau intarziata
N97.3§	Infertilitatea femeii de origine cervicala	O03.7§	Avort spontan complet sau nespecificat, complicat prin embolie
N97.4§	Infertilitatea femeii asociata cu factori masculini	O03.8§	Avort spontan complet sau nespecificat, cu alte complicatii si nespecificate
N97.8§	Infertilitatea femeii de alta origine	O03.9§	Avort spontan complet sau nespecificat, fara complicatii
N97.9§	Infertilitatea femeii, nespecificata	O04.0§	Avort medical incomplet, complicat prin infectie pelvina si a tractului genital
N98.0	Infectia asociata cu inseminarea artificiala		
N98.1	Hiperstimularea ovarelor		

Anexa D Editări: Conflict sex – diagnostic femei

Codul	Descriere	Codul	Descriere
O04.1§	Avort medical incomplet, complicat prin hemoragie severa sau intarziata	O06.6§	Avort complet sau nespecificat, complicat prin hemoragie severa sau intarziata
O04.2§	Avort medical incomplet, complicat prin embolie	O06.7§	Avort complet sau nespecificat, complicat prin embolie
O04.3§	Avort medical incomplet, cu alte complicatii si nespecificate	O06.8§	Avort complet sau nespecificat, cu alte complicatii si nespecificate
O04.4§	Avort medical incomplet, fara complicatii	O06.9§	Avort complet sau nespecificat, fara complicatii
O04.5§	Avort medical complet sau nespecificat, complicat prin infectie pelvina si a tractului genital	O07.0§	Esecul unei tentative de avort provocat medical, complicat prin infectie pelvina si a tractului genital
O04.6§	Avort medical complet sau nespecificat, complicat prin hemoragie severa sau intarziata	O07.1§	Esecul unei tentative de avort provocat medical, complicat prin hemoragie severa sau intarziata
O04.7§	Avort medical complet sau nespecificat, complicat prin embolie	O07.2§	Esecul unei tentative de avort provocat medical, complicat prin embolie
O04.8§	Avort medical complet sau nespecificat, cu alte complicatii si nespecificate	O07.3§	Esecul unei tentative de avort provocat medical cu alte complicatii si nespecificate
O04.9§	Avort medical complet sau nespecificat, fara complicatii	O07.4§	Esecul unei tentative de avort provocat medical, fara complicatii
O05.0§	Alte forme de avort incomplet, complicat prin infectie pelvina si a tractului genital	O07.5§	Esecul unei tentative de avort provocat, altul si nespecificat, complicat prin infectie pelvina si a tractului genital
O05.1§	Alte forme de avort incomplet, complicat prin hemoragie severa sau intarziata	O07.6§	Esecul unei tentative de avort provocat, altul si nespecificat, complicat prin hemoragie severa sau intarziata
O05.2§	Alte forme de avort incomplet, complicat prin embolie	O07.7§	Esecul unei tentative de avort provocat, altul si nespecificat, complicat prin embolie
O05.3§	Alte forme de avort incomplet, cu alte complicatii si nespecificate	O07.8§	Esecul unei tentative de avort provocat, altul si nespecificat, cu alte complicatii si nespecificate
O05.4§	Alte forme de avort incomplet, fara complicatii	O07.9§	Esecul unei tentative de avort provocat, altul si nespecificat, fara complicatii
O05.5§	Alte forme de avort complet sau nespecificat, complicat prin infectie pelvina si a tractului genital	O08.0§	Infectia pelviana si a tractului genital urmand avortului si sarcinii ectopice si molare
O05.6§	Alte forme de avort complet sau nespecificat, complicat prin hemoragie severa sau intarziata	O08.1§	Hemoragia severa sau intirziata urmand avortului si sarcinii ectopice si molare
O05.7§	Alte forme de avort complet sau nespecificat, complicat prin embolie	O08.2§	Embolia urmand avortului si sarcinii ectopice si molare
O05.8§	Alte forme de avort complet sau nespecificat, cu alte complicatii si nespecificate	O08.3§	Socul urmand avortului si sarcinii ectopice si molare
O05.9§	Alte forme de avort complet sau nespecificat, fara complicatii	O08.4§	Insuficienta renala urmand avortului si sarcinii ectopice si molare
O06.0§	Avort nespecificat incomplet, complicat prin infectie pelvina si a tractului genital	O08.5§	Tulburari de metabolism urmand avortului si sarcinii ectopice si molare
O06.1§	Avort nespecificat incomplet, complicat prin hemoragie severa sau intarziata	O08.6§	Leziunile organelor si tesuturilor pelviene urmand avortului si sarcinii ectopice si molare
O06.2§	Avort nespecificat incomplet, complicat prin embolie	O08.7§	Alte complicatii venoase urmand avortului si sarcinii ectopice si molare
O06.3§	Avort nespecificat incomplet, cu alte complicatii si nespecificate	O08.8§	Alte complicatii urmand avortului si sarcinii ectopice si molare
O06.4§	Avort nespecificat incomplet, fara complicatii		
O06.5§	Avort complet sau nespecificat, complicat prin infectie pelvina si a tractului genital		

Codul	Descriere	Codul	Descriere
O08.9§	Complicațiile urmand avortului si sarcinii ectopice si molare, nespecificate	O21.0§	Hiperemeza gravidica usoara
O09.0§	Durata sarcinii < 5 saptamani complete	O21.1§	Hiperemeza gravidica cu tulburari metabolice
O09.1§	Durata sarcinii 5-13 saptamani complete	O21.2§	Voma tardiva a sarcinii
O09.2§	Durata sarcinii 14-19 saptamani complete	O21.8§	Alte vome complicand sarcina
O09.3§	Durata sarcinii 20-25 saptamani complete	O21.9§	Voma in sarcina, nespecificata
O09.4§	Durata sarcinii 26-33 saptamani complete	O22.0§	Vene varicoase ale extremitatilor inferioare in sarcina
O09.5§	Durata sarcinii 34-36 saptamani complete	O22.1§	Varicele organelor genitale in sarcina
O09.9§	Durata sarcinii nespecificata	O22.2§	Tromboflebita superficiala in cursul sarcinii
O10.0§	Hipertensiunea esentiala preexistenta, complicand sarcina, nasterea si lauzia	O22.3§	Flebotromboza profunda in sarcina
O10.1§	Cardiopatie hipertensiva preexistenta complicand sarcina, nasterea si lauzia	O22.4§	Hemoroizii in sarcina
O10.2§	Nefropatia hipertensiva preexistenta complicand sarcina, nasterea si lauzia	O22.5§	Tromboza venoasa cerebrala in sarcina
O10.3§	Cardio-nefropatia hipertensiva preexistenta complicand sarcina, nasterea si lauzia	O22.8§	Alte complicatii venoase in sarcina
O10.4§	Hipertensiunea secundara preexistenta complicand sarcina, nasterea si lauzia	O22.9§	Complicatia venoasa in sarcina, nespecificata
O10.9§	Hipertensiunea preexistenta nespecificata complicand sarcina, nasterea si lauzia	O23.0§	Infectii renale in sarcina
O11§	Tulburare hipertensiva preexistenta cu proteinurie supraadaugata	O23.1§	Infectiile vezicii urinare in sarcina
O12.0§	Edem gestational	O23.2§	Infectiile uretrei in sarcina
O12.1§	Proteinurie gestationala	O23.3§	Infectiile altor parti ale tractului urinar in sarcina
O12.2§	Edem gestational cu proteinurie	O23.4§	Infectiile nespecificate ale tractului urinar in sarcina
O13§	Hipertensiune gestationala [indusa de sarcina] fara proteinurie semnificativa	O23.5§	Infectiile tractului genital in sarcina
O14.0§	Pre-eclampsia moderata	O23.9§	Alte infectii ale tractului genito-urinar in sarcina si nespecificate
O14.1§	Pre-eclampsia severa	O24.0§	Diabet mellitus preexistent, tip 1, in sarcina
O14.9§	Pre-eclampsia, nespecificata	O24.11§	Diabetul mellitus preexistent, tip 2, in sarcina, fara insulina
O15.0§	Eclampsia in sarcina	O24.12§	Diabetul mellitus preexistent, tip 2, in sarcina, cu insulina
O15.1§	Eclampsia in travaliu	O24.21§	Diabetul mellitus preexistent, alt tip specificat, in sarcina, fara insulina
O15.2§	Eclampsia in lauzie	O24.22§	Diabetul mellitus preexistent, alt tip specificat, in sarcina, cu insulina
O15.9§	Eclampsia, fara specificarea perioadei	O24.31§	Diabetul mellitus preexistent, nespecificat, in sarcina, fara insulina
O16§	Hipertensiunea mamei, nespecificata	O24.32§	Diabetul mellitus preexistent, nespecificat, in sarcina, cu insulina
O20.0§	Iminenta de avort	O24.41§	Diabetul mellitus survenit in timpul sarcinii, fara insulina
O20.8§	Alte hemoragii la debutul sarcinii	O24.42§	Diabetul mellitus survenit in timpul sarcinii, cu insulina
O20.9§	Hemoragie la debutul sarcinii, nespecificata	O24.91§	Diabetul mellitus in sarcina, cu debut nespecificat, fara insulina

Anexa D Editări: Conflict sex – diagnostic femei

Codul	Descriere	Codul	Descriere
O24.92§	Diabetul mellitus in sarcina, cu debut nespecificat, cu insulina	O29.4§	Cefalee provocata de o rahianestezie si o anestezie epidurala in timpul sarcinii
O25§	Malnutritia in sarcina	O29.5§	Alte complicatii ale rahianesteziei si ale anesteziei epidurale in timpul sarcinii
O26.0§	Castig excesiv in greutate dobandit in sarcina	O29.6§	Esec sau dificultate de intubare in timpul sarcinii
O26.1§	Castig scazut in greutate dobandit in sarcina	O29.8§	Alte complicatii ale anesteziei in timpul sarcinii
O26.2§	Ingrijiri in cursul sarcinii acordate unei persoane ce practica avortul in mod obisnuit	O29.9§	Complicatiile anesteziei in timpul sarcinii, nespecificate
O26.3§	Retentia unui dispozitiv contraceptiv intrauterin in sarcina	O30.0§	Sarcina gemelara
O26.4§	Herpes gestational	O30.1§	Sarcina cu tripleti
O26.5§	Sindrom de hipotensiune materna	O30.2§	Sarcina quadrupla
O26.6§	Tulburari hepatice in sarcina, nastere si lauzie	O30.8§	Alte forme de sarcina multipla
O26.7§	Subluxatia simfisei (pubiene) in sarcina, nastere si lauzie	O30.9§	Sarcina multipla, nespecificata
O26.81§	Boala renala, legata de sarcina	O31.0§	Fat papiraceu
O26.82§	Sindromul tunelului carpal in sarcina	O31.1§	Continuarea sarcinii dupa avortul unuia sau mai multor feti
O26.83§	Nevralgia in sarcina	O31.2§	Continuarea sarcinii dupa decesul intrauterin al unuia sau mai multor feti
O26.88§	Alte afectiuni specificate legate de sarcina	O31.8§	Alte complicatii specifice unei sarcini multiple
O26.9§	Afectiuni legate de sarcina, nespecificate	O32.0§	Ingrijiri acordate mamei pentru o pozitie instabila
O28.0§	Rezultate hematologice anormale ale screening-ului prenatal al mamei	O32.1§	Ingrijiri acordate mamei pentru o prezentatie pelviana
O28.1§	Rezultate biochimice anormale ale screening-ului prenatal al mamei	O32.2§	Ingrijiri acordate mamei pentru o pozitie transversa si oblica
O28.2§	Rezultate citologice anormale ale screening-ului prenatal al mamei	O32.3§	Ingrijiri acordate mamei pentru o prezentatie faciala, a fruntii sau a barbiei
O28.3§	Rezultate ecografice anormale ale screening-ului prenatal al mamei	O32.4§	Ingrijiri acordate mamei pentru un cap inalt la termen
O28.4§	Rezultate radiologice anormale ale screening-ului prenatal al mamei	O32.5§	Ingrijiri acordate mamei pentru o sarcina multipla cu prezentatie anormala a unuia sau mai multor feti
O28.5§	Rezultate cromozomice si genetice anormale ale screening-ului prenatal al mamei	O32.6§	Ingrijiri acordate mamei pentru o prezentatie complexa
O28.8§	Alte rezultate anormale ale screening-ului prenatal al mamei	O32.8§	Ingrijiri acordate mamei pentru alta prezentatie anormala a fatului
O28.9§	Rezultat anormal constatat la screening-ul prenatal al mamei, nespecificat	O32.9§	Ingrijiri acordate mamei pentru o prezentatie anormala a fatului, nespecificata
O29.0§	Complicatiile pulmonare ale unei anestezii in timpul sarcinii	O33.0§	Ingrijiri acordate mamei pentru o disproportie datorita unei malformatii de bazin al mamei
O29.1§	Complicatiile cardiace ale unei anestezii in timpul sarcinii	O33.1§	Ingrijiri acordate mamei pentru o disproportie datorita bazinului matern ingust in general
O29.2§	Complicatii ale sistemului nervos central datorite anesteziei in timpul sarcinii	O33.2§	Ingrijiri acordate mamei pentru o disproportie datorita ingustarii stramtorii superioare a bazinului matern
O29.3§	Reactia toxica la anestezia locala in timpul sarcinii	O33.3§	Ingrijiri acordate mamei pentru o disproportie datorita unei ingustari a stramtorii inferioare

Codul	Descriere	Codul	Descriere
O33.4§	Ingrijiri acordate mamei pentru o disproportie fetopelviana, de origine mixta materna si fetala	O35.8§	Ingrijiri acordate mamei pentru alte anomalii si leziuni fetale (suspectate)
O33.5§	Ingrijiri acordate mamei pentru o disproportie datorita fatului anormal de mare	O35.9§	Ingrijiri acordate mamei pentru anomalii si leziuni fetale (suspectate), nespecificate
O33.6§	Ingrijiri acordate mamei pentru o disproportie datorita fatului hidrocefal	O36.0§	Ingrijiri acordate mamei pentru izo-imunizare anti Rh
O33.7§	Ingrijiri acordate mamei pentru o disproportie datorita altor anomalii ale fatului	O36.1§	Ingrijiri acordate mamei pentru alte izoimunizari
O33.8§	Ingrijiri acordate mamei pentru o disproportie de alte origini	O36.2§	Ingrijiri acordate mamei pentru anasarca fetoplacentara
O33.9§	Ingrijiri acordate mamei pentru o disproportie, nespecificata	O36.3§	Ingrijiri acordate mamei pentru semne de hipoxie fetala
O34.0§	Ingrijiri acordate mamei pentru malformatie congenitala a uterului	O36.4§	Ingrijiri acordate mamei pentru decesul intrauterin al fatului
O34.1§	Ingrijiri acordate mamei pentru tumora corpului uterin	O36.5§	Ingrijiri acordate mamei pentru cresterea insuficienta a fatului
O34.2§	Ingrijiri acordate mamei pentru cicatrice uterina datorita unei interventii chirurgicale anterioare	O36.6§	Ingrijiri acordate mamei pentru cresterea excesiva a fatului
O34.3§	Ingrijiri acordate mamei pentru beanta colului	O36.7§	Ingrijiri acordate mamei pentru o sarcina abdominala cu fat viabil
O34.4§	Ingrijiri acordate mamei pentru alte anomalii de col uterin	O36.8§	Ingrijiri acordate mamei pentru alte afectiuni specificate ale fatului
O34.5§	Ingrijiri acordate mamei pentru alte anomalii ale uterului gravid	O36.9§	Ingrijiri acordate mamei pentru o afectiune a fatului, nespecificata
O34.6§	Ingrijiri acordate mamei pentru anomalii ale vaginului	O40§	Hidramnios
O34.7§	Ingrijiri acordate mamei pentru anomalii ale vulvei si perineului	O41.0§	Oligohidramnios
O34.8§	Ingrijiri acordate mamei pentru alte anomalii ale organelor pelviene	O41.1§	Infectia sacului amniotic si a membranelor
O34.9§	Ingrijiri acordate mamei pentru anomalia de organ pelvian, nespecificate	O41.8§	Alte tulburari specificate ale lichidului amniotic si membranelor
O35.0§	Ingrijiri acordate mamei pentru o malformatie (suspectata) a sistemului nervos central al fatului	O41.9§	Tulburari de lichid amniotic si a membranelor, nespecificate
O35.1§	Ingrijiri acordate mamei pentru anomalii cromozomiale (suspectate) ale fatului	O42.0§	Ruperea prematura a membranelor, cu debutul travaliului in 24 ore
O35.2§	Ingrijiri acordate mamei pentru boli ereditare (suspectate) ale fatului	O42.11§	Ruperea prematura a membranelor, cu debutul travaliului intre 1-7 zile mai tarziu
O35.3§	Ingrijiri acordate mamei pentru leziuni fetale (suspectate) rezultand de la o boala virala a mamei	O42.12§	Ruperea prematura a membranelor, cu debutul travaliului dupa mai mult de 7 zile
O35.4§	Ingrijiri acordate mamei pentru leziuni fetale (suspectate) datorita alcoolismului matern	O42.2§	Ruperea prematura a membranelor, travaliu intarziat prin tratament
O35.5§	Ingrijiri acordate mamei pentru leziuni fetale (suspectate) rezultand din medicamente	O42.9§	Ruperea prematura a membranelor, nespecificata
O35.6§	Ingrijiri acordate mamei pentru leziuni fetale (suspectate) datorita iradiatiilor	O43.0§	Sindromul transfuziei placentare
O35.7§	Ingrijiri acordate mamei pentru leziuni fetale (suspectate) rezultand din alte proceduri medicale	O43.1§	Malformatia placentei
		O43.2§	Aderare anormala a placentei
		O43.8§	Alte anomalii ale placentei
		O43.9§	Anomalia placentei, nespecificata

Anexa D Editări: Conflict sex – diagnostic femei

Codul	Descriere	Codul	Descriere
O44.0§	Placenta praevia specificata ca fara hemoragie	O64.4§	Distocia de obstacol datorita unei prezentatii frontale
O44.1§	Placenta praevia cu hemoragie	O64.5§	Distocia de obstacol datorita unei prezentatii umerale
O45.0§	Dezlipirea prematura a placentei cu anomalii de coagulare	O64.8§	Distocia de obstacol datorita unei prezentatii complexe
O45.8§	Alte dezlipiri premature ale placentei	O64.9§	Distocia de obstacol datorita altor pozitii si prezentatii anormale
O45.9§	Dezlipirea prematura a placentei, nespecificata	O65.0§	Distocia de obstacol datorita unei deformari pelviene
O46.0§	Hemoragia antepartum cu anomalie de coagulare	O65.1§	Distocia de obstacol datorita unui bazin ingust in general
O46.8§	Alte hemoragii antepartum	O65.2§	Distocia de obstacol datorita unei ingustari a stramtorii superioare
O46.9§	Hemoragia antepartum, nespecificata	O65.3§	Distocia de obstacol datorita unei ingustari a stramtorii inferioare si a cavitatii medii
O47.0§	Travaliu fals inainte de saptamina 37-a completa de gestatie	O65.4§	Distocia de obstacol datorita unei dispropozitii fetopelviene, nespecificata
O47.1§	Travaliu fals dupa cea de a 37-a saptamina completa de gestatie	O65.5§	Distocia de obstacol datorita unei anomalii a organelor pelviene ale mamei
O47.9§	Travaliu fals, nespecificat	O65.8§	Distocia de obstacol datorita altor anomalii pelviene ale mamei
O48§	Sarcina prelungita	O65.9§	Distocia de obstacol datorita unei anomalii pelviene a mamei nespecificata
O60§	Nasterea inainte de termen	O66.0§	Distocia de obstacol datorita unei distocii a umarului
O61.0§	Esec de declansare medicala a travaliului	O66.1§	Distocia de obstacol gemelar
O61.1§	Esec de declansare instrumentala a travaliului	O66.2§	Distocia de obstacol datorita unui fat anormal de mare
O61.8§	Alte esecuri de declansare a travaliului	O66.3§	Distocia de obstacol datorita anomalilor fetale
O61.9§	Esec de declansare a travaliului, nespecificat	O66.4§	Esecul probei la travaliu, nespecificat
O62.0§	Contractia initiala insuficienta	O66.5§	Esecul aplicarii unei ventuze si forceps, nespecificat
O62.1§	Inertia uterina secundara	O66.8§	Alte distocii de obstacol specificate
O62.2§	Alte forme de inertie uterina	O66.9§	Distocia de obstacol, nespecificata
O62.3§	Travaliu precipitat	O67.0§	Hemoragia intrapartum cu anomalie de coagulare
O62.4§	Contractii uterine hipertone, neacordate si prelungite	O67.8§	Alte hemoragii intrapartum
O62.8§	Alte anomalii ale contractiei uterine si dilatatiei colului	O67.9§	Hemoragia intrapartum excesiva, nespecificata
O62.9§	Anomalia contractiei uterine si dilatatie de col, nespecificata	O68.0§	Travaliul si nasterea complicata cu o anomalie de ritm cardiac al fatului
O63.0§	Prelungirea primei perioade [dilatatie]	O68.1§	Travaliul si nasterea complicate de prezenta de meconiu in lichidul amniotic
O63.1§	Prelungirea perioadei a doua [expulzia]	O68.2§	Travaliul si nasterea complicate de o anomalie de ritm cardiac al fatului cu prezenta de meconiu in lichidul amniotic
O63.2§	Nasterea intarziata a gemenului al doilea, al treilea etc.	O68.3§	Travaliul si nasterea complicate de semne biochimice de suferinta fetala
O63.9§	Travaliu prelungit, nespecificat		
O64.0§	Obstr labour incomp rotatn fetal head		
O64.1§	Distocia de obstacol datorita unei rotatii incomplete a capului fatului		
O64.2§	Distocia de obstacol datorita unei prezentatii pelvine		
O64.3§	Distocia de obstacol datorita unei prezentatii faciale		

Codul	Descriere	Codul	Descriere
O68.8§	Travaliul si nasterea complicata de alte semne de suferinta fetala	O73.1§	Retentia partiala a placentei si a membranelor, fara hemoragie
O68.9§	Travaliul si nasterea complicate de o suferinta fetala, nespecificata	O74.0§	Pneumopatia prin aspiratie datorita unei anestezii in timpul travaliului si nasterii
O69.0§	Travaliul si nasterea complicate de un prolaps de cordon	O74.1§	Alte complicatii pulmonare datorite unei anestezii in timpul travaliului si nasterii
O69.1§	Travaliul si nasterea complicate de o circulara de cordon in jurul gatului, cu compresiune	O74.2§	Complicatii cardiace datorite unei anestezii in timpul travaliului si nasterii
O69.2§	Travaliul si nasterea complicate de o alta forma de innodare de cordon	O74.3§	Complicatii ale sistemului nervos central datorita unei anesteziei in timpul travaliului si nasterii
O69.3§	Travaliul si nasterea complicate de un cordon scurt	O74.4§	Reactia toxica a unei anestezii locale in timpul travaliului si nasterii
O69.4§	Travaliul si nasterea complicate de vasa praevia	O74.5§	Cefalee provocata de rahianestezie si o anestezie epidurala in timpul travaliului si nasterii
O69.5§	Travaliul si nasterea complicate de leziunile vasculare ale cordonului	O74.6§	Alte complicatii ale rahianesteziei si unei anestezii epidurale in timpul travaliului si nasterii
O69.8§	Travaliul si nasterea complicate de alte anomalii ale cordonului ombilical	O74.7§	Esecul sau dificultatea intubarii in timpul travaliului si nasterii
O69.9§	Travaliul si nasterea complicate de o anomalie de cordon ombilical, nespecificata	O74.8§	Alte complicatii ale unei anestezii in timpul travaliului si nasterii
O70.0§	Laceratia perineala de primul grad in timpul nasterii	O74.9§	Complicatii ale unei anestezii in timpul travaliului si nasterii, nespecificate
O70.1§	Laceratia perineala de gradul doi in timpul nasterii	O75.0§	Epuizarea mamei in timpul travaliului si nasterii
O70.2§	Laceratia perineala de gradul trei in timpul nasterii	O75.1§	Socul in timpul sau dupa travaliu si nastere
O70.3§	Laceratia perineala de gradul patru in timpul nasterii	O75.2§	Pirexia in timpul travaliului, neclasificata altundeva
O70.9§	Laceratia perineala in timpul nasterii, nespecificata	O75.3§	Alte infectii in timpul travaliului
O71.0§	Ruptura uterului inainte de debutul travaliului	O75.4§	Alte complicatii ale chirurgiei si procedurilor obstetricale
O71.1§	Ruptura uterului in timpul travaliului	O75.5§	Nasterea intarziata dupa ruptura superficiala a membranelor
O71.2§	Inversiunea postpartum a uterului	O75.6§	Nasterea intarziata dupa ruptura spontana sau nespecificata a membranelor
O71.3§	Laceratia colului uterin de origine obstetricala	O75.7§	Nasterea vaginala dupa o cezariana anterioara
O71.4§	Numai laceratia vaginala inalta de origine obstetricala	O75.8§	Alte complicatii specificate ale travaliului si nasterii
O71.5§	Alte leziuni de origine obstetricala a organelor pelviene	O75.9§	Complicatiile travaliului si nasterii, nespecificate
O71.6§	Leziune de origine obstetricala a articulatiilor si ligamentelor pelviene	O80§	Nastere unica spontana
O71.7§	Hematom pelvian de origine obstetricala	O81§	Nastere unica prin forceps si ventuza
O71.8§	Alte traumatisme obstetricale specificate	O82§	Nastere unica prin cezariana
O71.9§	Traumatism obstetrical, nespecificat	O85§	Sepsis puerperal
O72.0§	Hemoragia dupa nastere (perioada a treia)	O86.0§	Infectia plagii chirurgicale de origine obstetricala
O72.1§	Alte hemoragii imediat postpartum	O86.1§	Alte infectii ale tractului genital dupa nastere
O72.2§	Hemoragia postpartum, tardiva si secundara		
O72.3§	Anomalia de coagulare postpartum		
O73.0§	Retentia placentei fara hemoragie		

Anexa D Editări: Conflict sex – diagnostic femei

Codul	Descriere	Codul	Descriere
O86.2§	Infectia cailor urinare survenind dupa nastere	O90.9§	Complicatia puerperala, nespecificata
O86.3§	Alte infectii ale cailor genito-urinare survenind dupa nastere	O91.00§	Infectia mamelonului asociata nasterii, fara mentionarea dificultatii de alaptare
O86.4§	Pirexia de origine necunoscuta survenind dupa nastere	O91.01§	Infectia mamelonului asociata nasterii, cu mentionarea dificultatii de alaptare
O86.8§	Alte infectii puerperale specificate	O91.10§	Abcesul sanului asociat nasterii, fara mentionarea dificultatii de alaptare
O87.0§	Tromboflebita superficiala in timpul lauziei	O91.11§	Abcesul sanului asociat nasterii, cu mentionarea dificultatii de alaptare
O87.1§	Flebotromboza profunda in timpul lauziei	O91.20§	Mastita nepurulenta asociata nasterii, fara mentionarea dificultatii de alaptare
O87.2§	Hemoroiz in timpul lauziei	O91.21§	Mastita nepurulenta asociata nasterii, cu mentionarea dificultatii de alaptare
O87.3§	Tromboza venoasa cerebrala in timpul lauziei	O92.00§	Invaginatia mamelonului asociata nasterii, fara mentionarea dificultatii de alaptare
O87.8§	Alte complicatii venoase in timpul lauziei	O92.01§	Invaginatia mamelonului asociata nasterii, cu mentionarea dificultatii de alaptare
O87.9§	Complicatia venoasa in timpul lauziei, nespecificate	O92.10§	Fisura mamelonului asociata nasterii, fara mentionarea dificultatii de alaptare
O88.0§	Embolia gazoasa obstetricala	O92.11§	Fisura mamelonului asociata nasterii, cu mentionarea dificultatii de alaptare
O88.1§	Embolia amniotica	O92.20§	Alte afectiuni ale sanului asociate nasterii si nespecificate, fara mentionarea dificultatii de alaptare
O88.2§	Embolia obstetricala prin cheag sangvin	O92.21§	Alte afectiuni ale sanului asociate nasterii si nespecificate, cu mentionarea dificultatii de alaptare
O88.3§	Embolia pioemica si septica de origine obstetricala	O92.30§	Agalactia, fara mentionarea dificultatii de alaptare
O88.8§	Alte embolii obstetricale	O92.31§	Agalactia, cu mentionarea dificultatii de alaptare
O89.0§	Complicatii pulmonare ale anesteziei in timpul lauziei	O92.40§	Hipogalactia, fara mentionarea dificultatii de alaptare
O89.1§	Complicatiile cardiace datorita unei anestezii in timpul lauziei	O92.41§	Hipogalactia, cu mentionarea dificultatii de alaptare
O89.2§	Complicatiile sistemului nervos central datorita unei anestezii in timpul lauziei	O92.50§	Suprimarea lactatiei, fara mentionarea dificultatii de alaptare
O89.3§	Reactia toxica la o anestezie locala in timpul lauziei	O92.51§	Suprimarea lactatiei, cu mentionarea dificultatii de alaptare
O89.4§	Cefalee provocata de o rahianestezie si o anestezie epidurala in timpul lauziei	O92.60§	Galactoreea, fara mentionarea dificultatii de alaptare
O89.5§	Alte complicatii ale rahianesteziei si anesteziei epidurale in timpul lauziei	O92.61§	Galactoreea, cu mentionarea dificultatii de alaptare
O89.6§	Esecul sau dificultatea intubatiei in timpul lauziei	O92.70§	Alte tulburari de lactatie si nespecificate, fara mentionarea dificultatii de alaptare
O89.8§	Alte complicatii ale anesteziei in timpul lauziei	O92.71§	Alte tulburari de lactatie si nespecificate, cu mentionarea dificultatii de alaptare
O89.9§	Complicatiile unei anestezii in timpul lauziei, nespecificate	O94§	Sechele ale complicatiilor sarcinii, nasterii si lauziei
O90.0§	Desprinderea unei suturi de cezariana	O95§	Deces obstetrical datorit unei cauze nespecificate
O90.1§	Desprinderea unei suturi obstetricale la nivelul perineului	O96§	Deces de origine obstetricala, survenind peste mai mult de 42 zile dar mai putin de un an dupa nastere
O90.2§	Hematomul la nivelul unei plagi obstetricale		
O90.3§	Miocardiopatia in timpul lauziei		
O90.4§	Insuficienta renala acuta postpartum		
O90.5§	Tiroidita postpartum		
O90.8§	Alte complicatii puerperale, neclasificate altundeva		

Codul	Descriere	Codul	Descriere
O97§	Deces prin sechele survenind dintr-o cauza obstetricala directa	Q50.31§	Ovar striat
O98.0§	Tuberculoza complicand sarcina, nasterea si lauzia	Q50.39§	Alte malformatii congenitale ale ovarului
O98.1§	Sifilisul complicand sarcina, nasterea si lauzia	Q50.4§	Chist embrionic al trompei Fallope
O98.2§	Infectia gonococica complicand sarcina, nasterea si lauzia	Q50.5§	Chist embrionic al ligamentului larg
O98.3§	Alte infectii cu mod de transmitere predominant sexual, complicand sarcina, nasterea si lauzia	Q50.61§	Absenta trompei Fallope si a ligamentului larg
O98.4§	Hepatita virala complicand sarcina, nasterea si lauzia	Q50.69§	Alte malformatii congenitale ale trompei Fallope si ale ligamentului larg
O98.5§	Alte boli virale complicand sarcina, nasterea si lauzia	Q51.0§	Agenezia si aplazia uterului
O98.6§	Boli datorite protozoarelor, complicand sarcina, nasterea si lauzia	Q51.1§	Uter dublu cu cervix si vagin duble
O98.8§	Alte boli infectioase si parazitare ale mamei complicand sarcina, nasterea si lauzia	Q51.2§	Alte forme de uter dublu
O98.9§	Boala infectioasa si parazitara a mamei complicand sarcina, nasterea si lauzia, nespecificata	Q51.3§	Uter bicorn
O99.0§	Anemia complicand sarcina, nasterea si lauzia	Q51.4§	Uter unicorn
O99.1§	Alte boli de sange si ale organelor hematopoitice si anumite tulburari ale sistemului imunitar complicand sarcina, nasterea si lauzia	Q51.5§	Agenezia si aplazia cervixului
O99.2§	Boli endocrine, de nutritie si metabolism complicand sarcina, nasterea si lauzia	Q51.6§	Chist embrionic al cervixului
O99.3§	Tulburari mentale si bolile sistemului nervos complicand sarcina, nasterea si lauzia	Q51.7§	Fistula congenitala intre uter si tractul digestiv si urinar
O99.4§	Bolile sistemului circulator complicand sarcina, nasterea si lauzia	Q51.8§	Alte malformatii congenitale ale uterului si cervixului
O99.5§	Bolile sistemului respirator complicand sarcina, nasterea si lauzia	Q51.9§	Malformatii congenitale ale uterului si cervixului, nespecificate
O99.6§	Bolile sistemului digestiv complicand sarcina, nasterea si lauzia	Q52.0§	Absenta congenitala a vaginului
O99.7§	Bolile pielii si tesutului celular subcutanat complicand sarcina, nasterea si lauzia	Q52.1§	Vagin dublu
O99.8§	Alte boli si afectiuni specificate complicand sarcina, nasterea si lauzia	Q52.2§	Fistula recto-vaginala congenitala
P54.6	Hemoragia vaginala neonatala	Q52.3§	Himen neperforat
Q50.00§	Absenta congenitala a ovarului, nespecificata	Q52.4§	Alte anomalii congenitale ale vaginului
Q50.01§	Absenta congenitala a ovarului, unilaterala	Q52.5§	Fuziunea vulvei
Q50.02§	Absenta congenitala a ovarului, bilaterala	Q52.6§	Malformatia congenitala a clitorisului
Q50.10§	Chist ovarian in dezvoltare, nespecificat	Q52.7§	Alte malformatii congenitale ale vulvei
Q50.11§	Chist ovarian in dezvoltare, unic	Q52.8§	Alte malformatii congenitale specificate ale organelor genitale feminine
Q50.12§	Chist ovarian in dezvoltare, multiplu	Q52.9§	Malformatii congenitale ale organelor genitale feminine, nespecificate
Q50.2§	Torsiunea congenitala a ovarului	R87.0	Rezultate anormale privind examenul din prelevatele provenite din organele genitale la femeie, nivel anormal al enzimelor
		R87.1	Rezultate anormale privind examenul din prelevatele provenite din organele genitale la femeie, nivel anormal al hormonilor
		R87.2	Rezultate anormale privind examenul din prelevatele provenite din organele genitale la femeie, nivel anormal al altor droguri, medicamente si substante biologice

Anexa D Editări: Conflict sex – diagnostic femei

Codul	Descriere	Codul	Descriere
R87.3	Rezultate anormale privind examenul din prelevatele provenite din organele genitale la femeie, nivel anormal al substantelor mai ales nemedicale ca sursa	T21.31	Arsura a sanului cu adancime completa [atingerea tuturor straturilor pielii]
R87.4	Rezultate anormale privind examenul din prelevatele provenite din organele genitale la femeie, nivele anormale imunologice	T83.3§	Complicatie mecanica a unui dispozitiv intrauterin contraceptiv
R87.5	Rezultate anormale privind examenul din prelevatele provenite din organele genitale la femeie, nivele anormale microbiologice	Z01.4§	Examinare ginecologica (generală) (de rutina)
R87.6§	Rezultate anormale privind examenul din prelevatele provenite din organele genitale la femeie, nivele anormale citologice	Z12.3	Examinare speciala de screening pentru tumora sanului
R87.7	Rezultate anormale privind examenul din prelevatele provenite din organele genitale la femeie, nivele anormale histologice	Z12.4	Examinare speciala de screening pentru tumora colului uterin
R87.8	Rezultate anormale privind examenul din prelevatele provenite din organele genitale la femeie, alte nivele anormale	Z30.1§	Insertia unui dispozitiv contraceptiv (intra-uterin)
R87.9	Rezultate anormale privind examenul din prelevatele provenite din organele genitale la femeie, nivel anormal nespecificat	Z30.3§	Extractia catameniala
R92	Rezultate anormale in diagnosticul imagistic al sanului	Z30.5§	Supravegherea unui dispozitiv contraceptiv (intrauterin) (sterilet)
S20.0	Contuzie a sanului	Z31.1	Inseminare artificiala
S20.10	Alte leziuni superficiale ale sanului si nespecificate, nespecificat	Z31.2§	Fertilizare in vitro
S20.11	Alte leziuni superficiale ale sanului si nespecificate, abraziune	Z32.0§	Sarcina, neconfirmata (inca)
S20.12	Alte leziuni superficiale ale sanului si nespecificate, flictena	Z32.1§	Sarcina, confirmata
S20.13	Alte leziuni superficiale ale sanului si nespecificate, muscatura de insecta	Z33§	Stare de graviditate, intamplatoare
S20.14	Alte leziuni superficiale ale sanului si nespecificate, corp strain superficial (aschie)	Z34.0§	Supravegherea primei sarcini normale
S20.18	Alte leziuni superficiale ale sanului si nespecificate, alta	Z34.8§	Supravegherea unei alte sarcini normale
S31.4§	Plaga deschisa a vaginului si vulvei	Z34.9§	Supravegherea unei sarcini normale, nespecificata
S37.4§	Leziune traumatica a ovarului	Z35.0§	Supravegherea unei sarcini cu istoric de sterilitate
S37.5§	Leziune a trompei Fallope	Z35.1§	Supravegherea unei sarcini cu istoric de avort
S37.6§	Leziune a uterului	Z35.2§	Supravegherea unei sarcini cu alte antecedente nefavorabile de reproducere sau obstetricale
T19.2§	Corp strain in vulva si vagin	Z35.3§	Supravegherea unei sarcini cu istoric de ingrijire prenatala insuficienta
T19.3§	Corp strain in uter [orice parte]	Z35.4§	Supravegherea unei sarcini cu multiparitate mare
T21.01	Arsura a sanului cu adancime nespecificata	Z35.5§	Supravegherea unei primipare varstnice
T21.11	Eritem al sanului	Z35.6§	Supravegherea unei primipare (foarte) tinere
		Z35.7§	Supravegherea unei sarcini cu risc crescut datorita problemelor sociale
		Z35.8§	Supravegherea altor sarcini cu risc crescut
		Z35.9§	Supravegherea unei sarcini cu risc crescut, nespecificata
		Z36.0§	Screening prenatal pentru anomalile cromozomiale
		Z36.1§	Screening prenatal pentru coeficient crescut de alpha-feto-proteine
		Z36.2§	Alte forme de screening prenatal prin amniocenteza
		Z36.3§	Screening prenatal pentru malformatii folosind ecografia si alte metode fizice

Codul	Descriere	Codul	Descriere
Z36.4§	Screening prenatal pentru retardare de crestere fetala prin ecografie si alte metode fizice	13203-00	Servicii de monitorizare a ovulației, pentru tratament cu cicluri superovulatorii și inseminare artificială
Z36.5§	Screening prenatal pentru isoimunizare	13206-00	Servicii de reproducere asistată cu ovulație nestimulată sau ovulație stimulată prin clomifen citrat
Z36.8§	Alte forme de screening prenatal	13209-00	Planificare și management al tehnologiilor pentru reproducerea asistată
Z36.9§	Screening prenatal, nespecificat	13212-00	Recoltare transvaginală a ovocitului
Z37.0§	Nasterea unica a unui nascut-viu	13212-01	Recoltare transabdominală a ovocitului
Z37.1§	Nasterea unica a unui nascut-mort	13215-00	Transfer intratubar de gamet [GIFT]
Z37.2§	Gemeni, ambii nascuti-vii	13215-01	Fertilizare in vitro
Z37.3§	Gemeni, unul nascut-viu si celalalt nascut-mort	13215-02	Embriotransfer la nivelul trompei uterine
Z37.4§	Gemeni, ambii nascuti-morti	13215-03	Alte proceduri de medicină reproductivă
Z37.5§	Alte nasteri multiple, toti nascuti-vii	15303-00	Brahiterapie intrauterină cu doză mică
Z37.6§	Alte nasteri multiple, cu unii nascuti-vii	15304-00	Brahiterapie intrauterină cu doză mare
Z37.7§	Alte nasteri multiple, toti nascuti-morti	15311-00	Brahiterapie intravaginală cu doză mică
Z37.9§	Rezultatul nasterii, nespecificat	15312-00	Brahiterapie intravaginală cu doză mare
Z39.00§	Ingrijiri si examinari dupa nastere, nespecificate	15319-00	Brahiterapie combinată, intrauterină și intravaginală, cu doză mică
Z39.01§	Ingrijiri postpartum dupa nasterea in spital	15320-00	Brahiterapie combinată, intrauterină și intravaginală, cu doză mare
Z39.02§	Ingrijiri postpartum dupa nastere planificata si petrecuta in afara spitalului	16501-00	Versiune externă
Z39.03§	Ingrijiri postpartum dupa nastere neplanificata si petrecuta in afara spitalului	16501-01	Versiune externă eșuată
Z39.1§	Ingrijiri si examinari acordate mamei care alapteaza	16511-00	Sutură la nivelul colului uterin
Z39.2§	Controlul de rutina postpartum	16512-00	Îndepărtare de sutură de col uterin
Z40.00	Chirurgia profilactica pentru factori de risc legati de tumorile maligne la san	16514-00	Monitorizare fetală internă
Z40.01§	Chirurgia profilactica pentru factori de risc legati de tumorile maligne la ovar	16514-01	Monitorizare fetală externă
Z43.7§	Supravegherea vaginului artificial	16520-00	Cezariană medio-corporeală electivă
Z44.3	Amplasarea si ajustarea unei prosteze externe a sanului	16520-01	Cezariană medio-corporeală de urgență
Z64.0§	Probleme legate de o sarcina nedorita	16520-02	Cezariană electivă segmento-transversală
Z80.3	Istoric familial de tumora maligna a sanului	16520-03	Cezariană de urgență segmento-transversală
Z87.5	Istoric personal de complicatii ale sarcinii, nasterii si lauziei	16564-00	Controlul instrumental al cavității uterine postpartum
Z90.1	Absenta dobandita a sanului(lor)	16564-01	Controlul cavității uterine postpartum prin curetaj aspirativ
Z97.5	Prezenta unui dispozitiv contraceptiv (intrauterin)	16567-00	Alte metode de tratament al hemoragiilor în postpartum
D.8b	Conflict sex – proceduri femei	16570-00	Reducere manuală a inversiunii uterine
13200-00	Servicii de reproducere asistată, folosind medicație ce induce superovulație	16570-01	Corecție chirurgicală a inversiunii uterine
		16571-00	Sutură a lacerății curente obstetricale a colului uterin
		16573-00	Sutură a rupturii de perineu gradul 3 sau 4

Anexa D Editări: Conflict sex – proceduri femei

Codul	Descriere	Codul	Descriere
16600-00	Amniocenteză diagnostică	35509-00	Himenectomie
16603-00	Biopsie de vili corionici	35513-00	Tratament al chistului glandei Bartholin
16606-00	Prelevare de sânge fetal	35518-00	Aspirație a chistului ovarian
16609-00	Transfuzie de sânge intravascular a fătului, intrauterin	35520-00	Tratament al abcesului glandei Bartholin
16612-00	Transfuzie de sânge intraperitoneal a fătului, intrauterin	35530-00	Amputație subtotală de clitoris
16615-00	Transfuzie de sânge intraperitoneal a fătului, intrauterin și intravascular	35530-01	Amputație totală de clitoris
16618-00	Amniocenteză terapeutică	35533-00	Vulvoplastie
16621-00	Amnioinfuzie	35536-00	Hemivulvectomie
16624-00	Drenaj de cavitate amniotică	35536-01	Vulvectomie, unilaterală
16627-00	Insertie de shunt fetο-amniotic	35536-02	Vulvectomie, bilaterală
30075-11	Excizie de ganglion limfatic mamar intern	35539-00	Distrucție cu laser de leziune a vulvei
30344-00	Biopsie deschisă a sânelui	35539-01	Distrucție cu laser de leziune a vaginului
30347-00	Excizie a leziunilor sânelui	35539-02	Distrucție cu laser de leziune a colului uterin
30348-00	Re-excizare a unei leziuni a sânelui	35539-03	Biopsie de vagin
30351-00	Mastectomie simplă, unilaterală	35539-04	Vaginoscopie
30351-01	Mastectomie simplă, bilaterală	35548-00	Vulvectomie radicală
30354-00	Mastectomie subcutanată, unilaterală	35551-00	Limfadenectomie radicală pelvina laparoscopica, pentru tumora ginecologica
30354-01	Mastectomie subcutanată, bilaterală	35551-01	Limfadenectomie radicală pelvina pentru tumora ginecologica
30360-00	Biopsie cu ac fin a sânelui	35554-00	Dilatatie vaginală
30361-00	Localizare a leziunii sânelui	35557-00	Excizie de leziune vaginală
30363-00	Biopsie centrală a sânelui	35560-00	Vaginectomie parțială
30364-00	Incizie și drenaj a sânelui	35560-01	Vaginectomie completă
30366-00	Microdichotomie a sânelui	35561-00	Vaginectomie radicală
30367-00	Excizie ductală (centrală) a sânelui	35565-00	Reconstructie vaginală
30369-00	Excizie a țesutului mamar accesoriu	35566-00	Excizie a septului vaginal
30370-00	Eversare chirurgicală a mamelonului ombilicat	35567-00	Alta corectie a vaginului, NEC
30372-00	Excizie a mamelonului supranumerar	35569-00	Largire a orificiului vaginal
32131-00	Reparare perineală a rectocelului	35572-00	Colpotomie
35500-00	Examinare ginecologică	35572-01	Vaginotomie
35503-00	Insertie a dispozitivului intrauterin	35576-00	Corectie chirurgicală a cistocelului
35506-00	Înlouire a dispozitivului intrauterin [IUD]	35576-01	Corectie chirurgicală a rectocelului
35506-02	Îndepărtare a dispozitivului intrauterin [IUD]	35580-00	Corectie chirurgicală a cistocelului și rectocelului
35507-00	Distrucție de papilom vaginal	35584-00	Corectie chirurgicală a prolapsului
35507-01	Distrucție de papilom vulvar	35587-00	Corectie chirurgicală a uretrocelului

Codul	Descriere	Codul	Descriere
35590-00	Colposuspensie	35637-04	Ventrosuspensie laparoscopica
35590-01	Corectie chirurgicala a enteroceleului, abord abdominal	35637-06	Biopsie de ovar
35590-02	Colposuspensie cu corectia enteroceleului	35637-07	Interventie laparoscopica la nivelul chistului sau abcesului ovarian
35593-00	Corectie chirurgicala a enteroceleului, abord vaginal	35637-08	Punctie ovariana laparoscopica
35596-00	Corectie chirurgicala a fistulei rectovaginale	35637-10	Excizie laparoscopica de leziune pelvina
35596-01	Corectie chirurgicala a fistulei vezicovaginale, abord vaginal	35638-00	Rezectie cuneiforma a ovarulupei cale laparoscopica
35596-02	Corectie chirurgicala a fistulei ureterovaginale	35638-01	Ovarectomie laparoscopica partiala
35596-03	Corectie chirurgicala a altor fistule vaginale	35638-02	Ovarectomie laparoscopica unilaterala
35599-00	Procedeu de suspensie pentru incontinenta urinara de efort	35638-03	Ovarectomie laparoscopica bilaterala
35599-01	Revizie a unui procedeu de suspensie pentru incontinenta urinara de efort	35638-04	Indepartare laparoscopica a chistului ovarian, unilateral
35600-00	Interventie pe cale vaginala pentru incontineneta urinara de efort	35638-05	Indepartare laparoscopica a chistului ovarian, bilateral
35608-00	Cauterizare de col uterin	35638-06	Salpingotomie laparoscopica
35608-01	Alte distructii de leziuni ale colului uterin	35638-07	Salpingectomie laparoscopica partiala unilaterala
35608-02	Biopsie de col uterin	35638-08	Salpingectomie laparoscopica partiala bilaterala
35611-00	Polipectomie la nivelul colului uterin	35638-09	Salpingectomie laparoscopica unilaterala
35612-00	Indepartare de bont al colului uterin, abord abdominal	35638-10	Salpingectomie laparoscopica bilaterala
35613-00	Indepartare de bont al colului uterin, abord vaginal	35638-11	Anexectomie laparoscopica unilaterala
35614-00	Colposcopie	35638-12	Anexectomie laparoscopica bilaterala
35615-00	Biopsie de vulva	35638-13	Ovarectomie unilaterala laparoscopica cu salpingectomie bilaterala
35618-00	Conizatie de col uterin	35640-00	Dilatate si curetaj uterin [D&C]
35618-01	Conizatie de col uterin prin laser	35640-01	Curetaj uterin fara dilatare
35618-02	Corectie chirurgicala a colului uterin	35640-02	Dilatate a colului uterin
35618-03	Alte proceduri asupra colului uterin	35643-00	Dilatate si curetaj [D&C] dupa avort sau pentru intrerupere de sarcina
35618-04	Amputatie de col uterin	35643-01	Curetaj aspirativ al cavitatii uterine
35620-00	Biopsie de endometru	35643-02	Dilatate si evacuare a cavitatii uterine [D&E]
35622-00	Rezectie histeroscopica a endometrului	35646-00	Diatermocoagulare a colului uterin
35623-00	Miomectomie uterina prin histeroscopie	35647-00	Excizie larga de zona metaplaziata [LLETZ]
35630-00	Histeroscopie diagnostica	35649-00	Histerotomie
35633-00	Sectionare a aderentelor intrauterine	35649-01	Miomectomie uterine prin laparoscopie
35633-01	Excizie a polipilor endouterini prin histeroscopie	35649-02	Sectionare a septului uterin prin histerotomie
35633-02	Histeroscopie cu cateterizare tubara	35649-03	Miomectomie uterina
35634-00	Sectionare a septului uterin prin histeroscopie	35653-00	Histerectomie abdominala subtotala
35637-02	Diatermie laparoscopica de leziune pelvina	35653-01	Histerectomie abdominala totala

Anexa D Editări: Conflict sex – proceduri femei

Codul	Descriere	Codul	Descriere
35653-02	Histerectomie abdominala cu anexectomie unilaterala	35688-03	Electrocauterizare laparoscopica a trompelor uterine
35653-03	Histerectomie abdominala cu anexectomie bilaterala	35688-04	Sterilizare prin electrocauterizare
35657-00	Histerectomie vaginala	35694-00	Salpingoplastia laparoscopica
35658-00	Citoreductie tumorală uterina urmată de histerectomie	35694-01	Anastomoza laparoscopica de trompa uterina
35661-00	Histerectomie abdominala cu disectie retroperitoneala extensiva	35694-02	Salpigoliza laparoscopica
35664-00	Histerectomie abdominala radicala cu excizie radicala de ganglioni limfatici pelvini	35694-03	Salpingostomie laparoscopica
35664-01	Histerectomie vaginala radicala cu excizia radicala a ganglionilor limfatici pelvini	35694-04	Salpingoplastie
35667-00	Histerectomie radicala abdominala	35694-05	Anastomoza de trompa uterina
35667-01	Histerectomie radicala vaginala	35694-06	Salpingoliza
35670-00	Histerectomie abdominala cu excizie radicala de ganglioni limfatici pelvini	35694-07	Salpingostomie
35673-00	Histerectomie vaginala cu anexectomie unilaterala	35697-00	Salpigoplastie microchirurgicala
35673-01	Histerectomie vaginala cu anexectomie bilaterala	35703-00	Test pentru permeabilitate tubara
35674-00	Injectie cu agenti fetotoxici in sarcina ectopica prin ultrasunete	35703-01	Instilatie uterotubara terapeutica
35674-01	Injectie cu agenti fetotoxici in sarcina ectopica prin laparoscopie	35710-00	Endoscopie tubara
35677-00	Indepartare de sarcina ectopica peritoneala	35713-01	Diatermie de leziune pelvina
35677-01	Exprimare manuala/hidrostatica a trompei uterine	35713-02	Interventie la nivelul chistului sau abcesului ovarian
35677-02	Injectie cu agenti fetotoxici in sarcina ectopica	35713-03	Punctie ovariana
35677-03	Utilizare de agent fetotoxic pentru indepartarea sarcinii ectopice	35713-04	Chistectomie ovariana unilaterala
35677-04	Salpingotomie cu indepartare de sarcina ectopica tubara	35713-05	Rezectie cuneiforma a ovarului
35677-05	Salpingectomie cu indepartare de sarcina ectopica tubara	35713-06	Ovarectomie partiala
35678-00	Salpingotomie laparoscopica cu indepartare de sarcina ectopica tubara	35713-07	Ovarectomie, unilaterala
35678-01	Salpingectomie laparoscopica cu indepartare de sarcina ectopica tubara	35713-08	Salpingectomie partiala, unilaterala
35680-00	Reconstructie laparoscopica a uterului si a mijloacelor de sustinere a acestuia	35713-09	Salpingectomie, unilaterala
35680-01	Reconstructie a uterului si a mijloacelor de sustinere a acestuia	35713-11	Anexectomie unilaterala
35684-00	Alte tipuri de histeropexie (laparoscopica)	35713-12	Salpingotomie
35684-01	Histeropexie	35713-14	Excizie de leziune pelvina
35688-00	Sterilizare laparoscopica	35717-00	Chistectomie ovariana, bilaterala
35688-01	Sterilizare prin abord transvaginal	35717-01	Ovarectomie, bilaterala
35688-02	Sterilizare prin abord abdominal deschis	35717-02	Salpingectomie partiala, bilaterala
		35717-03	Salpingectomie, bilaterala
		35717-04	Anexectomie, bilaterala
		35717-05	Ovarectomie unilaterala cu salpingectomie bilaterala
		35720-00	Citoreductie a tumorii pelvine
		35723-00	Prelevare laparoscopica de ganglion limfatic pelvin sau abdominal pentru stadializarea tumorilor ginecologice

Codul	Descriere	Codul	Descriere
35723-01	Prelevare de ganglion limfatic pelvin sau abdominal pentru stadializarea tumorilor ginecologice	45521-04	Mamoplastie reductionala cu reconstructia mamelonului, unilaterala
35723-02	Prelevare laparoscopica de ganglion limfatic para-aortic pentru stadializarea tumorilor ginecologice	45521-05	Mamoplastie reductionala cu reconstructia mamelonului, bilaterala
35723-03	Prelevare de ganglion limfatic para-aortic pentru stadializarea tumorilor ginecologice	45524-00	Mamoplastie de marire, unilaterala
35726-01	Laparotomie de stadializare	45527-00	Mamoplastie de marire, dupa mastectomie, unilaterala
35729-00	Transpozitie laparoscopica de ovar	45527-01	Mamoplastie de marire dupa mastectomie, bilaterala
35729-01	Transpozitie de ovar	45528-00	Mamoplastie de marire, bilaterala
35750-00	Histerectomie vaginala asistata laparoscopic	45530-00	Reconstructie a sanului folosind lamboul miocutan
35753-00	Histerectomie vaginala asistata laparoscopic cu anexectomie unilaterala	45530-01	Reconstructie a sanului folosind lamboul omental
35753-01	Histerectomie vaginala asistata laparoscopic cu anexectomie bilaterala	45533-00	Reconstructie a sanului din sanul contralateral, etapa 1
35756-00	Histerectomie vaginala asistata laparoscopic convertita in histerectomie abdominala	45536-00	Reconstructie a sanului din sanul contralateral, etapa a 2-a
35756-01	Histerectomie vaginala asistata laparoscopic convertita in histerectomie abdominala cu anexectomie unilaterala	45539-00	Reconstructie a sanului cu insertia expander-ilor tisulari
35756-02	Histerectomie vaginala asistata laparoscopic convertita in histerectomie abdominala cu anexectomie bilaterala	45542-00	Indepartare a expander-ilor tisulari mamari si insertia unei prosteze permanente
37043-00	Suspensie transvaginala cu ac rotund pentru incontinenta urinara de efort	45543-00	Mastopexie
37044-01	Procedeu retropubic pentru incontinenta urinara de efort la femeie	45545-00	Reconstructie a mamelonului
37044-02	Revizie a unui procedeu retropubic pentru incontinenta urinara de efort la femeie	45545-01	Reconstructie a areolei
37339-00	Injectare parauretrala a unei mase pentru incontinentade efort la femeie	45545-02	Reconstructie a mamelonului si areolei
37340-00	Divizare a bandeletei uretrale "sling" dupa un procedeu antiincontinenta anterior	45546-00	Colorare intradermica a pielii mamelonului sau areolei
37845-00	Clitoroplastie reductionala pentru ambiguitatede organe genitale cu sinus urogenital	45548-00	Indepartare a prostezei de san
37848-00	Clitoroplastie reductionala si vaginoplastie pentru ambiguitate de organe genitale cu sinus urogenital	45548-01	Indepartare a expander-ului tisular mamar
37851-00	Vaginoplastie pentru hiperplazia suprarenala congenitala, disgenezia gonadala mixta sau conditii similare	45551-00	Indepartare a prostezei de san cu excizia completa a capsulei fibroase
45521-00	Mamoplastie reductionala, unilaterala	45552-00	Indepartare a prostezei de san cu excizia completa a capsulei fibroase si inlocuirea prostezei
45521-01	Mamoplastie reductionala, bilaterala	45554-00	Indepartare a prostezei de san cu excizia completa a capsulei fibroase ;si inlocuirea prostezei si formarea unui nou buzunar
45521-02	Mamoplastie reductionala cu repositionarea mamelonului, unilaterala	45555-00	Indepartare a prostezei de san cu silicon si inlocuirea acesteia cu un alt tip de prosteza de silicon
45521-03	Mamoplastie reductionala cu repositionarea mamelonului, bilaterala	55070-00	Ultrasonografie a sanului, unilaterala
		55076-00	Ultrasonografie a sanului, bilaterala
		55700-00	Ultrasonografie pentru depistarea malformatiilor fetale
		55700-01	Ultrasonografie pentru verificarea dezvoltarii fatului
		55700-02	Ultrasonografie abdominala sau pelvina pentru alte afectiuni legate de sarcina
		55729-00	Masurare ultrasonica a fluxului sanguine ombilical
		55731-00	Ultrasonografie pelviana la femeie

Anexa D Editări: Conflict sex – proceduri femei

Codul	Descriere	Codul	Descriere
59300-00	Mamografie, bilaterală	90460-00	Amnioscopie
59300-01	Mamografie cu termografie, bilaterală	90461-00	Injectie intraamniotică pentru avort
59303-00	Mamografie, unilaterală	90462-00	Insertie de supozitor cu prostaglandine pentru inducerea avortului
59303-01	Mamografie cu termografie, unilaterală	90463-00	Embriotomei
59306-00	Galactografie, unilaterală	90464-00	corectie de defect fetal
59309-00	Galactografie, bilaterală	90465-00	Provocare a travaliului cu ocitocina
59312-00	Mamografie intraoperatorie, bilaterală	90465-01	Provocare a travaliului cu prostaglandine
59314-00	Mamografie intraoperatorie, unilaterală	90465-02	Alta provocare medicală a travaliului
59318-00	Radiografie intraoperatorie a tesutului mamar excizat	90465-03	Provocare chirurgicală a travaliului prin ruperea artificială a membranelor [RAM]
59712-00	Histerosalpingografie	90465-04	Alta provocare chirurgicală a travaliului
90430-00	Alta corectie laparoscopică a ovarului	90465-05	Provocare sincronă medicală și chirurgicală a travaliului
90430-01	Alta reparare a ovarului	90466-00	Stimulare medicală a travaliului, după debutul acestuia
90431-00	Alte proceduri la nivel ovarian	90466-01	Stimulare chirurgicală a travaliului
90432-00	Biopsie a trompei uterine	90466-02	Stimulare sincronă medicală și chirurgicală a travaliului
90433-00	Alta reparare laparoscopică de trompa uterină	90467-00	Nastere spontană în prezentatie craniană
90433-01	Alta reparare de trompa uterină	90468-00	Nastere prin aplicatie de forceps la nivel inferior
90434-00	Alte proceduri asupra tubei uterine	90468-01	Nastere prin aplicatie de forceps la nivel mediu
90435-00	Alta interventie reparatorie laparoscopică de uter	90468-02	Nastere prin aplicatie de forceps la nivel înalt
90435-01	Alta corectie de uter	90468-03	Rotatie de craniu fetal prin aplicatie de forceps
90436-00	Alte proceduri la nivel uterin	90468-04	Rotatie de craniu fetal prin aplicatie de forceps cu expulzie
90437-00	Alte distrucții de leziune vaginală	90468-05	Aplicatie esuata de forceps
90438-00	Alte proceduri la nivelul vaginului	90469-00	Nastere prin extractie pneumatică
90439-00	Distructie altei leziuni vulvare	90469-01	Nastere prin extractie pneumatică esuata
90440-00	Excizie de leziune vulvară	90470-00	Nastere spontană în prezentatie pelviană
90441-00	Alte proceduri asupra vulvei	90470-01	Nastere asistată în prezentatie pelviană
90441-01	Alte proceduri nivel clitoridian	90470-02	Nastere asistată în prezentatiepelviană cu aplicatie de forceps pe capul ramaș în urma
90442-00	Alte proceduri asupra organelor genitale feminine	90470-03	Extractie din prezentatie pelviană
90443-00	Alte excizii ale uterului	90470-04	Extractie pelviană cu aplicatie de forceps pe capul ramaș în urma
90444-00	Corectie chirurgicală a fistulei vaginoperineale	90471-02	Versiune internă
90445-00	Reducție a clitoroplastiei cu relocatia orificiului uretral	90471-03	Versiune internă esuata
90446-00	Alta incizie asupra vulvei sau perineului	90471-04	Versiune combinată internă și externă
90450-00	Pelvectomie anterioară	90471-05	Versiune combinată internă și externă esuata
90450-01	Pelvectomie posterioară		
90450-02	Pelvectomie totală		
90452-00	Alte excizii de leziune uterină		

Codul	Descriere	Codul	Descriere
90471-06	Rotatie manuala a capului fetal	92111-00	Indepartare a mesci intrauterine
90472-00	Epiziotomie	92112-00	Indepartare a tamponului vaginal sau vulvar
90473-00	Repozitionare a cordonului ombilical prolabat	92113-00	Indepartare a diafragmei vaginale
90474-00	Incizie de col uterin pentru asistarea nasterii	92114-00	Indepartare a altui pesar vaginal
90475-00	Simfiziotomie pentru asistarea nasterii	92123-00	Indepartare a unui obiect strain din uter fara incizie
90476-00	Proceduri asupra fetusului pentru facilitarea nasterii	92124-00	Indepartare a unui obiect strain din vagin fara incizie
90477-00	Alte proceduri pentru asistarea nasterii	92125-00	Indepartare a unui obiect strain din vulva fara incizie
90478-00	Sutura a rupturii uterine	92130-00	Examen al frotiului Papanicolau
90479-00	Sutura a laceratiei curente obstetricale a vaginului	92203-00	Mulgere a sanului mamei
90480-00	Sutura a laceratiei curente obstetricale a vezicii urinare si/sau a uretrei fara implicare perineala	92506-10	Blocare ax neural in timpul travaliului, ASA 10
90480-01	Sutura a laceratiei curente obstetricale a rectului si/sau sfincterului fara implicare perineala	92506-19	Blocare ax neural in timpul travaliului, ASA 19
90481-00	Sutura a rupturii de perineu gradul 1 sau 2	92506-20	Blocare ax neural in timpul travaliului, ASA 20
90482-00	Extractie manuala a placentei	92506-29	Blocare ax neural in timpul travaliului, ASA 29
90483-00	Control manual postpartum al cavitatii uterine	92506-30	Blocare ax neural in timpul travaliului, ASA 30
90484-00	Evacuare de hematom perineal incizat	92506-39	Blocare ax neural in timpul travaliului, ASA 39
90484-01	Evacuare de hematom de perineu sau vagin neincisiva	92506-40	Blocare ax neural in timpul travaliului, ASA 40
90484-02	Evacuare de hematom parietal abdominal dupa cezariana	92506-49	Blocare ax neural in timpul travaliului, ASA 49
90485-00	Alta sutura a laceratiei curente obstetricale fara implicare perineala	92506-50	Blocare ax neural in timpul travaliului, ASA 50
90487-00	Alta procedura diagnostica intrauterina asupra fetusului	92506-59	Blocare ax neural in timpul travaliului, ASA 59
90720-00	Alte proceduri la nivelul sanilor	92506-69	Blocare ax neural in timpul travaliului, ASA 69
90721-00	Examinare manuala a sanilor	92506-90	Blocare ax neural in timpul travaliului, ASA 90
90722-00	Sutura a laceratiei sanului	92506-99	Blocare ax neural in timpul travaliului, ASA 99
90723-00	Injectie intramamara pentru marire, unilateral	92507-10	Blocare ax neural in timpul travaliului si a operatiei cezariene, ASA 10
90723-01	Injectie intramamara pentru marire, bilateral	92507-19	Blocare ax neural in timpul travaliului si a operatiei cezariene, ASA 19
92103-00	Irigatie vaginala	92507-20	Blocare ax neural in timpul travaliului si a operatiei cezariene, ASA 20
92104-00	Tampon vaginal	92507-29	Blocare ax neural in timpul travaliului si a operatiei cezariene, ASA 29
92105-00	Insertie a mulajului vaginal	92507-30	Blocare ax neural in timpul travaliului si a operatiei cezariene, ASA 30
92106-00	Insertie a diafragmei vaginale	92507-39	Blocare ax neural in timpul travaliului si a operatiei cezariene, ASA 39
92107-00	Insertie a altui pesar vaginal	92507-40	Blocare ax neural in timpul travaliului si a operatiei cezariene, ASA 40
92108-00	Inlocuire a diafragmei vaginale	92507-49	Blocare ax neural in timpul travaliului si a operatiei cezariene, ASA 49
92109-00	Inlocuire a altui pesar vaginal		
92110-00	Inlocuire a meselor sau tuburilor de dren vaginale sau vulvare		

Anexa D Editări: Conflict sex – diagnostice barbati

Codul	Descriere	Codul	Descriere
92507-50	Blocare ax neural in timpul travaliului si a operatiei cezariene, ASA 50	D29.3§	Tumora benigna epididim
92507-59	Blocare ax neural in timpul travaliului si a operatiei cezariene, ASA 59	D29.4§	Tumora benigna scrot
92507-69	Blocare ax neural in timpul travaliului si a operatiei cezariene, ASA 69	D29.7§	Tumora benigna alte organe genitale ale barbatului
92507-90	Blocare ax neural in timpul travaliului si a operatiei cezariene, ASA 90	D29.9§	Tumora benigna organ genital al barbatului, nespecificat
92507-99	Blocare ax neural in timpul travaliului si a operatiei cezariene, ASA 99	D40.0§	Tumora cu evolutie imprezvizibila sau comportament necunoscut prostata
		D40.1§	Tumora cu evolutie imprezvizibila sau comportament necunoscut testicul
		D40.7§	Tumora cu evolutie imprezvizibila sau comportament necunoscut alte organe genitale la barbat
		D40.9§	Tumora cu evolutie imprezvizibila sau comportament necunoscut organe genitale la barbat, nespecificate
D.8a	Conflict sex – diagnostice barbati	E29.0	Hiperfunctia testiculara
B26.0§	Orhita urliana	E29.1	Hipofunctia testiculara
C60.0§	Tumora maligna preput	E29.8	Alte disfunctii testiculare
C60.1§	Tumora maligna glandul penisului	E29.9	Disfunctia testiculara, nespecificata
C60.2§	Tumora maligna corpul penian	E89.5	Hipofunctiunea testiculara postprocedurala
C60.8§	Leziune maligna depasind penisul	F52.4	Ejaculare prematura
C60.9§	Tumora maligna penis, nespecificat	I86.1§	Varice scrotale
C61§	Tumora maligna a prostatei	L29.1§	Prurit scrotal
C62.0§	Tumora maligna testicul criptorhidic	N36.3	Prolapsul mucoasei uretrale
C62.1§	Tumora maligna testicul coborat	N40§	Hiperplazia prostatei
C62.9§	Tumora maligna testicul, nespecificat	N41.0§	Prostatita acuta
C63.0§	Tumora maligna epididim	N41.1§	Prostatita cronica
C63.1§	Tumora maligna cordon spermatic	N41.2§	Abcesul prostatei
C63.2§	Tumora maligna scrot	N41.3§	Prostato-cistita
C63.7§	Tumora maligna a altor organe genitale specificate la barbat	N41.8§	Alte boli inflamatorii ale prostatei
C63.8§	Leziune maligna depasind organele genitale la barbat	N41.9§	Boala inflamatorie a prostatei, nespecificata
C63.9§	Tumora maligna organ genital la barbat, nespecificat	N42.0§	Calculul prostatei
D07.4§	Carcinom in situ penis	N42.1§	Congestia si hemoragia prostatei
D07.5§	Carcinom in situ prostata	N42.2§	Atrofia prostatei
D07.6§	Carcinom in situ alte organe genitale ale barbatului si nespecificate	N42.8§	Alte tulburari specificate ale prostatei
D17.6§	Tumora lipomatoasa benigna a cordonului spermatic	N42.9§	Tulburare a prostatei, nespecificata
D29.0§	Tumora benigna penis	N43.0§	Hidrocel inchistat
D29.1§	Tumora benigna prostata	N43.1§	Hidrocel infectat
D29.2§	Tumora benigna testicul	N43.2§	Alt hidrocel
		N43.3§	Hidrocel, nespecificat

Anexa D Editări: Conflict sex – diagnostice barbati

Codul	Descriere	Codul	Descriere
N43.4§	Spermatocel	Q54.0§	Hipospadias balanic
N44§	Torsiunea testiculului	Q54.1§	Hipospadias penil
N45.0§	Orhita, epididimita si epididimo-orhita cu abces	Q54.2§	Hipospadias peno-scrotal
N45.9§	Orhita, epididimita si epididimo-orhita fara abces	Q54.3§	Hipospadias perineal
N46§	Infertilitatea la barbat	Q54.4§	Chorga congenital
N47§	Hipertrofia preputului, fimoza, parafimoza	Q54.8§	Alte forme de hipospadias
N48.0§	Leucoplazia penisului	Q54.9§	Hipospadias, nespecificat
N48.1§	Balanopostita	Q55.00§	Absenta si aplazia testiculului, nespecificat
N48.2§	Alte tulburari inflamatorii ale penisului	Q55.01§	Absenta si aplazia testiculului, unilateral Monorhism
N48.3§	Priapism	Q55.02§	Absenta si aplazia testiculului, bilateral
N48.4§	Impotenta de origine organica	Q55.1§	Hipoplazia testiculului si scrotului
N48.5§	Ulceratia penisului	Q55.21§	Testicul retractil
N48.6§	Induratie penis plastica	Q55.22§	Scrot bifid
N48.8§	Alte afectiuni specificate ale penisului	Q55.29§	Alte malformatii congenitale ale testiculelor si scrotului
N48.9§	Afectiune a penisului, nespecificata	Q55.3§	Atrezia vasului deferent
N49.0§	Afectiunile inflamatorii ale veziculelor seminale	Q55.4§	Alte malformatii congenitale ale vasului deferent, epididimului, veziculelor seminale si prostatei
N49.1§	Afectiunile inflamatorii ale cordonului spermatic, tunicii vaginale si canalului deferent	Q55.5§	Absenta congenitala si aplazia penisului
N49.2§	Afectiuni inflamatorii ale scrotului	Q55.6§	Alte malformatii congenitale ale penisului
N49.8§	Afectiuni inflamatorii ale altor organe genitale masculine specificate	Q55.8§	Alte malformatii congenitale specificate ale organelor genitale masculine
N49.9§	Afectiune inflamatorie a organelor genitale masculine nespecificata	Q55.9§	Malformatii congenitale ale organului genital masculin, nespecificate
N50.0§	Atrofia testiculului	Q64.0	Epispadias
N50.1§	Afectiuni vasculare ale organelor genitale masculine	R86.0§	Rezultate anormale privind examenul din prelevatele provenite din organele genitale la barbat, nivel anormal al enzimelor
N50.8§	Alte afectiuni specificate ale organelor genitale masculine	R86.1§	Rezultate anormale privind examenul din prelevatele provenite din organele genitale la barbat, nivel anormal al hormonilor
N50.9§	Afectiunea organelor genitale masculine, nespecificata	R86.2§	Rezultate anormale privind examenul din prelevatele provenite din organele genitale la barbat, nivel anormal al altor droguri, medicamente si substante biologice
N51.0§	Afectiuni ale prostatei in boli clasificate altundeva	R86.3§	Rezultate anormale privind examenul din prelevatele provenite din organele genitale la barbat, nivel anormal al substantelor mai ales nemedicale ca sursa
N51.1§	Afectiuni ale testiculului si epididimului in boli clasificate altundeva	R86.4§	Rezultate anormale privind examenul din prelevatele provenite din organele genitale la barbat, nivele anormale imunologice
N51.2§	Balanita in boli clasificate altundeva		
N51.8§	Alte afectiuni ale organelor genitale masculine in boli clasificate altundeva		
Q53.0§	Testicul ectopic		
Q53.1§	Testicul necoborat, unilateral		
Q53.2§	Testicul necoborat, bilateral		
Q53.9§	Testicul necoborat, nespecificat		

Anexa D Editări: Conflict sex – proceduri barbati

Codul	Descriere	Codul	Descriere
R86.5§	Rezultate anormale privind examenul din prelevatele provenite din organele genitale la barbat, nivele anormale microbiologice	30644-00	Epididimotomie
		30644-01	Explorare a funiculului spermatic
R86.6§	Rezultate anormale privind examenul din prelevatele provenite din organele genitale la barbat, nivele anormale citologice	30644-02	Ligatura a canalului deferent
		30644-03	Ligatura a cordonului spermatic
R86.7§	Rezultate anormale privind examenul din prelevatele provenite din organele genitale la barbat, nivele anormale histologice	30644-04	Biopsie testiculara unilaterala
		30644-05	Biopsie testiculara, bilaterala
R86.8§	Rezultate anormale privind examenul din prelevatele provenite din organele genitale la barbat, alte nivele anormale	30644-06	Biopsie a funiculului spermatic, epididimului sau canalului deferent
		30644-07	Excizie a unei leziuni testiculare
R86.9§	Rezultate anormale privind examenul din prelevatele provenite din organele genitale la barbat, nivel anormal nespecificat	30644-08	Excizie a unei leziuni a funiculului spermatic sau epididimului
S31.2§	Plaga deschisa a penisului	30644-09	Excizie a funiculului spermatic
S31.3§	Plaga deschisa a scrotului si testiculelor	30644-10	Alte corectii asupra canalelor deferente si epididimului
S37.32	Leziune a uretrei penisului	30644-11	Alte interventii reparatorii asupra funiculului spermatic si epididimului
S37.33	Leziune a uretrei prostatice	30644-12	Alte proceduri asupra funiculului spermatic, epididimului sau canalului deferent
S37.82§	Leziune a prostatei	30653-00	Circumcizie la barbat
S37.83§	Leziune a veziculei seminale	30663-00	Control al hemostazei dupa circumcizie la barbat
S37.84§	Leziune a canalelor deferente	30666-00	Reducere a parafimozei
Z12.5	Examinare speciala de screening pentru tumora prostatei	36815-00	Distructie endoscopica a verucilor peniene
		36839-01	Distructie endoscopica a leziunii prostatice
		36839-03	Rezectie endoscopica a leziunii prostatice
D.8d Conflict sex – proceduri barbati		37044-00	Proceduri retropubice pentru incontinenta urinara de efort la barbat
13290-00	Colectare de sperma cu dispozitive speciale	37044-03	Revizie a unui procedeu retropubic pentru incontinenta urinara de efort la barbat
30075-21	Biopsie a veziculei seminale	37200-03	Prostatectomie suprapubiana
30075-27	Biopsie peniana	37200-04	Prostatectomie retropubiana
30094-07	Biopsie testiculara percutanata (cu ac de biopsie)	37200-05	Alte prostatectomii deschise
30094-08	Biopsie percutanata (cu ac de biopsie) a veziculei seminale	37203-00	Rezectie transuretrala a prostatei
30628-00	Aspiratie percutanata a hidrocelului	37203-01	Ablatie transuretrala a tesutului hiperplazic prostatic cu energie de radiofrecventa (TUNA)
30631-00	Excizie a hidrocelului	37203-02	Electro-vaporizare transuretrala a prostatei
30635-00	Cura a varicocelului	37203-03	Criolatie a prostatei
30641-00	Orhidectomie unilaterala	37203-04	Termoterapie a prostetei cu microunde
30641-01	Orhidectomie, bilaterala	37203-05	Terapie a prostatei cu ultrasunete focalizate de intensitate mare transrectal (HIFUS)
30641-02	Orhidectomie unilaterala cu insertie de prosteza testiculara	37203-06	Alte prostatectomii inchise
30641-03	Orhidectomie bilaterala cu insertie de prosteza testiculara		

Anexa D Editări: Conflict sex – proceduri barbati

Codul	Descriere	Codul	Descriere
37207-00	Ablatie endoscopica a prostatei cu laser	37426-00	Insertie de proteza de erectie negonflabila
37207-01	Excizie endoscopica a prostatei cu laser	37426-01	Insertie de proteza de erectie gonflabila
37209-00	Prostatectomie radicala	37429-00	Insertie a pompei si a rezervorului regulator de presiune pentru producerea erectiei artificiale
37210-00	Prostatectomie radicala cu reconstructia colului vezical	37432-00	Revizie partiala a dispozitivului de erectie artificiala
37211-00	Prostatectomie radicala cu reconstructia colului vezical si limfadenectomie pelvina	37432-01	Revizie completa a dispozitivului de erectie artificiala
37212-00	Biopsie a prostatei	37432-02	Extragere fara inlocuire a componentelor dispozitivului de erectie artificiala
37212-01	Drenaj al abcesului prostatic	37435-00	Frenuloplastie peniana
37212-02	Incizie a prostatei	37438-00	Excizie partiala a scrotului
37215-00	Biopsie endoscopica a prostatei	37601-00	Excizie a spermatoceleului
37218-00	Biopsie percutanata (cu ac de biopsie) a prostatei	37601-01	Excizie a spermatoceleului, bilateral
37218-01	Injectare in prostata	37601-02	Excizie a chistului epididimar, unilateral
37219-00	Biopsie transrectala (cu ac de biopsie) a prostatei	37601-03	Excizie a chistului epididimar, bilateral
37221-00	Drenaj endoscopic al abcesului prostatic	37604-00	Explorare a continutului scrotal, unilateral
37223-00	Insertie a stentului prostatic sub control ecografic	37604-01	Explorare a continutului scrotal, bilateral
37223-01	Insertie endoscopica a stentului prostatic	37604-02	Explorare a continutului scrotal cu biopsie, unilateral
37339-01	Injectare parauretrala a unei mase pentru incontinenta de efort, la barbat	37604-03	Explorare a continutului scrotal cu biopsie, bilateral
37354-00	Meatotomie si hemicircumcizie pentru hipospadias	37604-04	Explorare a continutului scrotal cu fixarea testiculului, unilateral
37393-00	Decompresie a priapismului cu shunt spongios cavernos transglandular prin trocardizare	37604-05	Explorare a continutului scrotal cu fixarea, bilateral
37393-01	Decompresie a priapismului prin aspiratia corpului cavernos	37604-06	Incizie a testiculului
37396-00	Procedura de shunt pentru priapism	37613-00	Epididimectomie, unilaterala
37402-00	Amputatie partiala a penisului	37613-01	Epididimectomie, bilaterala
37405-00	Amputatie completa a penisului	37616-00	Vasovasostomie microchirurgicala, unilaterala
37408-00	Tratament al laceratiei tesutului cavernos penian	37616-01	Vasovasostomie microchirurgicala, bilaterala
37408-01	Tratament al rupturii de corp cavernos	37616-02	Vasoepididimostomie microchirurgicala, unilaterala
37411-00	Tratament al avulsiei peniene	37616-03	Vasoepididimostomie microchirurgicala, bilaterala
37415-00	Injectare in penis	37619-00	Vasovasostomie, unilaterala
37417-00	Corectie a corzii peniene	37619-01	Vasovasostomie, bilaterala
37417-01	Decurbare peniana cu grefa	37619-02	Vasoepididimostomie, unilaterala
37418-00	Decurbare peniana cu mobilizarea uretrei	37619-03	Vasoepididimostomie, bilaterala
37418-01	Decurbare peniana cu grefa si mobilizare a uretrei	37623-00	Vasotomie, unilaterala
37420-00	Ligatura venoasa pentru prevenirea drenajului penian rapid	37623-01	Vasotomie, bilaterala
37423-00	Lungire a penisului prin translocarea corpilor cavernosi	37623-02	Vasectomie unilaterala
		37623-03	Vasectomie, bilaterala

Anexa D Editări: Conflict sex – proceduri barbati

Codul	Descriere	Codul	Descriere
37803-00	Orhidopexie pentru testicul necoborat, unilaterală	90396-00	Excizie a leziunii tunicii vaginale
37803-01	Orhidopexie pentru testicul necoborat, bilaterală	90397-00	Sutura a laceratiilor scrotului sau ale tunicii vaginale
37806-00	Orhidopexie pentru testicul necoborat din canalul inghinal, unilaterală	90397-01	Alte corectii ale scrotului sau tunicii vaginale
37806-01	Orhidopexie pentru testicul necoborat din canalul inghinal bilaterală	90398-00	Alte proceduri diagnostice pe scrot sau tunica vaginală
37806-02	Orhidopexie pentru testicul necoborat din cavitatea abdominală, unilaterală	90398-01	Alte proceduri de scrot sau tunica vaginală
37806-03	Orhidopexie pentru testicul necoborat din cavitatea abdominală bilaterală	90399-00	Reducere a torsiunii testiculului sau funiculului spermatic
37809-00	Corectie a ohidopexiei pentru testicul necoborat	90400-00	Alte intervenții reparatorii asupra testiculului
37812-00	Explorare a regiunii inghinale pentru testicul nepalpabil	90401-00	Alte procedee diagnostice pentru testicul
37815-00	Hipospadias, examinarea în erectie artificială	90401-01	Alte proceduri asupra testiculului
37818-00	Glanduloplastie pentru hipospadias	90401-02	Aspiratie percutanată a testiculului
37821-00	Hipospadias distal, uretroplastia într-un singur timp	90402-00	Incizie a penisului
37824-00	Hipospadias proximal, uretroplastia într-un singur timp	90402-01	Sectionare a aderentelor peniene
37827-00	Hipospadias, uretroplastia în doi timpi, timpul 1	90402-02	Incizie dorsala sau laterala a preputului
37830-00	Hipospadias, uretroplastia în doi timpi, timpul 2	90403-00	Excizie locală a unei leziuni peniene
37833-00	Hipospadias repararea fistulei uretrale postoperatorii	90404-00	Alte intervenții reparatorii asupra penisului
37836-00	Epispadias, uretroplastia în doi timpi, timpul 1	90405-00	Alte proceduri peniene pentru schimbarea de sex
37839-00	Epispadias, uretroplastia în doi timpi, timpul 2	90405-01	Alte proceduri asupra penisului
37842-00	Epispadias, repararea secundară	90406-00	Alte proceduri asupra organelor genitale masculine
37842-01	Epispadias, repararea secundară cu reimplantare uretrala	90407-00	Excizie a altor leziuni ale prostatei
55044-00	Ultrasonografie pelvina la barbat	92115-00	Indepartare a stentului prostatic
55048-00	Ultrasonografie scrotala	92126-00	Indepartare a obiectului strain din scrot sau penis fara incizie
55282-00	Ultrasonografie duplex a arterelor penisului	92131-00	Masaj prostatic
55284-00	Duplex u/s of cavernosal tissue of penis	92132-00	Intindere a preputului
55300-00	Ultrasonografie transrectala a prostatei, bazei vezicii si uretrei		
59736-00	Vaso-epididimografie		
61401-00	Scintigrafie testiculara		
90391-00	Incizie a veziculei seminale		
90392-00	Control al hemoragiei prostatice		
90393-00	Excizie a veziculei seminale		
90394-00	Dilatatie transuretrala cu balon a uretrei prostatice		
90395-00	Alte proceduri la nivelul prostatei		
90395-01	Alte proceduri la nivelul veziculelor seminale		

Glosar

Grup Adiacent de Diagnostic Inrudite (ADRG)

Unul sau mai multe DRG-uri definite in general prin aceeași lista de coduri privind diagnosticul sau procedura. DRG-urile din cadrul unui DRG Adiacent are nivele diferite de consum al resurselor, și se împart pe baza mai multor factori, incluzând diagnosticile/procedurile cu complicații, vârsta, și/sau nivelul de complexitate clinică a pacientului.

Diagnostic aditional (SDX)

O afecțiune sau o suferință care fie coexistă cu diagnosticul principal fie apare în timpul episodului de îngrijiri sau la prezentarea la o unitate de îngrijiri de sănătate (NHDC 2001).

Data admiterii/internării (ADT)

Data la care un pacient admis/internat începe un episod de îngrijiri.

Greutatea la admitere (AdmWt)

Greutatea la admiterea/internare într-un spital pentru copiii în vârstă de sub un an.

Pacient admis/internat

Un pacient admis este un pacient care suferă un proces de admitere/internare formală într-un spital fie ca un pacient care stă noaptea fie unul care stă numai o zi.

Grupuri Naționale Australiene de Diagnostic Inrudite (AN-DRG)

Prima clasificare națională DRG a Australiei, dezvoltată de 3M și Commonwealth. Au apărut versiunile 1.0, 2.0, 2.1, 3.0 și 3.1 între 1992 și 1996.

Grupuri Actualizate Australiene de Diagnostic Inrudite (AR-DRG)

A doua clasificare națională DRG a Australiei, dezvoltată de Commonwealth. Au apărut din 1997 versiunile 3.2, 4.0, 4.1, 4.2 și 5.0.

Mapping

Leaga codurile dintr-o anumită clasificare sau ediție a unei clasificări cu codurile dintr-o altă clasificare sau ediție a unei clasificări, pe baza sensului clinic și de codificare.

Complicație

Un proces sau eveniment morbid producându-se în timpul unei boli nefiind o parte esențială a bolii, cu toate că el poate rezulta din boala sau din cauze independente (Stedman 1990).

Complicație și/sau comorbiditate (CC)

Codurile CC sunt diagnostice aditionale care pot rezulta într-un consum semnificativ mai mare de resurse.

Lista de excludere a CC

Starea de CC a unui cod de diagnostic se poate schimba în funcție de diagnosticul principal și alte diagnostice aditionale pentru înregistrare și alte scopuri. Articolele din lista de excludere a CC specifică, pentru fiecare cod de CC, alte diagnostice care ar împiedica respectivul cod de a fi considerat ca un CC.

Comorbiditate

Un proces concomitent dar care nu este înrudit patologic cu respectiva boală; de obicei folosit în epidemiologie pentru a arăta coexistența a două sau mai multe procese de boală (Stedman 1990).

Complicație și comorbiditate (CCL)

CCL este o pondere de severitate dată TUTUROR diagnosticelor aditionale. Intervalul valorilor sale este de la 0 la 4 pentru episoadele chirurgicale și neonatale, și de la 0 la 3 pentru episoadele medicale și a fost dezvoltat printr-o combinație judecătorească medicală și a analizei statistice. Adică, 1 = o complicație sau comorbiditate minoră; 2 = o complicație sau comorbiditate moderată; 3 = o complicație sau comorbiditate majoră; și 4 = o complicație sau comorbiditate catastrofală.

Grupuri de diagnostic inrudite (DRG)

O schema de clasificare a pacientului care furnizează un mod clinic *MEANINGFUL* de a lega numărul și tipurile de pacienți tratați într-un spital de resursele cerute de către spital.

DRG abatere

Inregistrările spitalicești care contin informații invalide sau atipice clinic sunt alocate unuia din cele șase DRG-uri Eroare din AR-DRG versiunea 5.0:

901Z. *Procedura efectuată în sala de operații extensivă nelegată de diagnosticul principal;* **902Z.** *Procedura efectuată în sala de operații non-extensivă nelegată de diagnosticul principal;* **903Z.** *Procedura prostatică efectuată în sala de operații nelegată de diagnosticul principal;* **960Z.** *Negrupabil;* **961Z.** *Diagnostic principal neacceptabil și* **963Z.** *Diagnostic neonatal care nu este în conformitate cu vârsta/greutatea.*

Funcții

Acestea constau în logica și coduri folosite de către mai multe MDC-uri sau DRG-uri adiacente din cadrul unui MDC. În AR-DRG versiunea 5.0, funcțiile sunt folosite pentru a defini patru concepte: problema majoră; probleme multiple majore; pacemaker; și proceduri care nu sunt legate de sala de operații. Funcțiile problemei majore și problemelor multiple majore sunt limitate la MDC 15, dar celelalte două funcții apar în alte MDC-uri.

Grouper

Grouper-ul este un software proiectat în special pentru calculator care alocă episoadele spitalicești MDC-urilor și DRG-urilor.

Durata de spitalizare (LOS)

Durata de spitalizare a unui pacient este măsurată în pacient zile. Unui pacient care are o spitalizare de o singură zi ar trebui să i se aloce o durată de spitalizare ozi pacient. Durata de spitalizare a unui pacient care sta peste noapte este calculată prin scăderea datei la care pacientul este internat din data externării. Durata de spitalizare este apoi redusă cu numărul de zile de concediu medical, dacă zilele de concediu medical sunt mai puține decât durata de spitalizare. Totalul zilelor de spitalizare ale pacientului sunt incluse în durata de spitalizare. (NHDC 2001)

Categorie majoră de diagnostic (MDC)

MDC este o categorie bazată în general pe un singur sistem al corpului sau etiologie care este asociată cu asociată cu o anume specialitate medicală. Totuși, înregistrările alocate MDC-urilor 01, 15, 18 și 21 pot avea diagnostice principale asociate cu alte categorii. În AR-DRG versiunea 5.0 sunt 23 de MDC-uri.

Stare legală de sănătate mentală (MHLS)

Un indicator care arată dacă un pacient admis este tratat pe o bază involuntară supusă legislației de stat sau teritoriale relevante privind sănătatea mentală, în orice moment în timpul unui episod de îngrijiri într-o perioadă de raportare. Pacienții involuntari sunt persoane care sunt reținute în spital sau tratate obligatoriu în comunitate supuse legislației sanatații mentale în scopul evaluării sau acordării unui tratament sau îngrijirilor adecvate. (NHDC 2001)

Proceduri care nu sunt efectuate în sala de operații

Procedurile considerate semnificative de către clasificare pentru MDC-uri. Totuși, este bine de notat că procedurile identificate ca nefiind efectuate în sala de operații pot avea loc în salile de operații în scopurile AR-DRG versiunea 5.0.

Ventilare neinvazivă (NIV)

Acest tip de ventilare asistată include următoarele proceduri neinvazive: BiPAP, CPAP, CNP și IPPB, și nu necesită o traheostomie sau intubație.

Neclasificabil altundeva (NEC)

O abreviere folosită în descrierea codului din ICD-10-AM, care arată că nu este furnizată o categorie mai specifică în Lista Tabelară a codurilor ICD și că nici o informație adițională nu va altera codul.

Nespecificat altminteri (NOS)

O abreviere folosită în descrierea codului din ICD-10-AM, care arată că există o lipsă de detalii suficiente în **declararea-redactarea** diagnosticului sau procedurii pentru fi alocate unei subdiviziuni mai specifice.

Proceduri efectuate în sala de operații (O.R.)

Procedurile considerate semnificative în întregul AR-DRG versiunea 5.0.

Nivel de complexitate clinică al pacientului (PCCL)

Acesta este o măsură a efectului cumulativ al complicațiilor și comorbidității unui pacient, și este calculat pentru fiecare episod. Calculul este complex și a fost desemnat pentru a preveni afecțiuni similare de a fi numărate mai mult decât o singură dată.

Diagnostic principal (PDX)

Diagnosticul stabilit dupa examinare considerat a fi responsabil in principal pentru producerea episodului de ingrijire a pacientului in spital (sau prezentarea la o unitate de ingrijiri de sanatate). (NHDC 2001)

Admitere/internare de zi in spital

O admitere/internare in care pacientul este internat si separat (externat/transferat/decedat) in aceeasi zi.

Separare/externare

Procesul prin care un pacient admis/internat completeaza un episod de ingrijiri.

Diviziune chirurgicala, alta si medicala

MDC-urile sunt sub-impartite in maximum trei diviziuni separate, pentru chirurgical, alta si medical. Prezentă sau absența procedurilor efectuate în sala de operații sau cele care nu sunt efectuate în sala de operații este în general responsabilă pentru alocarea unei înregistrări într-una din aceste diviziuni.